

SOLAR **225lc-V**

PARTS LIST
LISTE DE PIECES
DETACHEES

N° DE REFERENCE : 021 - 00030JEF
HEMX - 2801

DOOSAN Excavator S225LC-V



Filter	Interval(hr)	
E/g oil filter	65.05510-5021B	250
E/g fuel filter	65.12503-5016B	500
Element-inner(air cleaner)	2474-9054A	500
Element-outer(air cleaner)	2474-9053A	500
Suction filter-oil tank	2474-9016A	2000
Filter-oil tank	2474-9404A	500
Filter-fuel tank	471-00105	
Element-pilot filter	2471-1154	500
Aircon filter	2471-6050A	1000
Element-Air Breather	K1029257	1000

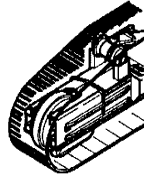

Under carriage	
Idler	2270-1108A
Upper roller	2270-1005E
Lower roller	2270-1098A
Sprocket	108-00017B
Track link-without shoe	2272-6137
Track shoe-link+shoe	2272-9032D1 600G
Shoe (only)	2273-6040D1 600G
Shoe (only)	2273-6040D2 700G
Shoe (only)	2273-6040D3 800G
Shoe (only)	2273-6040D4 900G

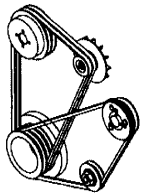

Belt	
Aircon Belt	2106-1019D10
Fan Belt	65.96801-0124A

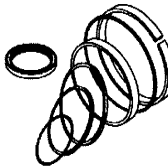

Seal kit	
Seal kit-boom	440-00355AKT
Seal kit-arm	2440-9236KT
Seal kit-bucket	2440-9339KT
Seal kit-track spring	2274-1008BKT
Seal kit-center joint	2480-6043KT
Main pump	2401-9223KT
Swing motor	2401-9242KT
Travel motor	2401-9287KT

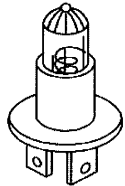

Bulb	
Bulb	515-00012A
Bulb-halogen 24V 75/70W	2515-1022D1
Bulb 24V 70W	2515-1016D4

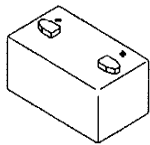

Battery / fuse / relay		
Battery	2506-1104	MF100
Fuse 10A	2527-1016	
Fuse 15A	2527-1017	
Fuse 20A	2527-1018	
Fuse 30A	2527-1025	
Fusible link 27A	2527-1023A	
Relay	2544-9033	
Battery relay	2544-9024	

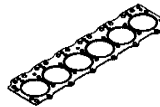

Engine Gasket kit	
Top overhaul gasket kit	65.99605-8018
All overhaul gasket kit	65.99601-8025

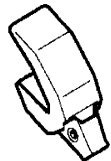

Teeth / adapter / side cutter	
Teeth	2713-1217
Adpater	2713-1218
Side cutter(RH)	2713-1059A
Side cutter(LH)	2713-1060A

FOREWORD

- This parts list is shown the equipment components parts of
「DOOSAN EXCAVATOR S225LC-V」.

1. HOW TO ORDER PARTS.

When ordering parts, please specify the following items as shown in the following example.

Ex.	1) Model of Machine	: S225LC-V	(Shown on name plate on the side cover)
	2) Machine Serial No	: HEMX0-○○○○	(Shown on nameplate on the bed frame)
	3) Engine Serial No	: DB58TIS	(Shown on Engine cylinder block)
	4) Part No.	: 401-00356A	
	5) Description	: MAIN PUMP	
	6) Q'ty	: 1	

2. HOW TO USE THIS PARTS LIST.

Key No.	: It shows the reference no. on the illustration.
Part No.	: It shows the part number of the parts which are included in an illustration.
Description	: It shows the name of part. Components of an assembly part are shown with [●] marks and are shown on the line, or lines, below the assembly part. Also if the components with [●] mark is consists of further components part. These further components are shown with the marks [●●].
Q'ty	: It shows the quantity use for one machine. quantity of components show the quantity for one assembly part.
Service code	: Abbreviations in this column have their own meaning as show below.
B	: The parts with this abbreviation shows that the part requires some work on it before installing in the machine.
D	: These parts are not serviceable, In case of the part with this abbreviation is a component of an assembly and is not available independently. The assembly part containing this part should be ordered.
K	: This means that the part is contained in the service part kit.
M	: This means that the part is available only with its mating parts altogether.
R	: The part with this abbreviation shows that the quantity of the part is changed depending on the machine, such as an adjusting shim etc.
S	: This part is specially provided as a service part, which was not provided in the machine before shipping from the factory.

- G : This part need grade control and should be requested as the same grade of counter part.
- OP : Optional parts.
- EX : Specific design parts.
- OS : Over-sized parts.
- US : Under-sized parts.
(Part with abbreviation "OS" or "US" is described on the line below the standard sized part.)
- # : The part with this mark is newly added on that page of the equipment.

Serial no. : Serial No. shows the machine serial number which the parts were applied.
As to the engine Serial No. shows only engine serial number which the parts were applied.
Parts without any applicable serial number are used in every machine.

ICA : ICA shows the interchangeability between the original and the improved parts.
Abbreviations used in this column are as follows:

- I : Part No. in the column of "Replaceable part" can be used instead of this part but not vice versa.
- P : This must not be used for machine. The part No. in the column "Replaceable part" should be used instead.
- T : Parts No. those in the column of "Replaceable part" can be used as an assembly instead of this part.
- Y : This part and the part in the column of "Replaceable part" are interchangeable with each other.

Blank : This part has no "Replaceable part"

Replaceable part : Interchangeable parts nos. and their required quantity are shown in this column.
If interchangeable improved parts are provided for the parts which you may order, the improved parts classified as "I", "P" "T" or "Y" may be supplied.

- When repairing, it is recommended to use our standard part.
- Researching the assembling parts from Part No., see the 「Parts Index」 of this parts list.

AVANT-PROPOS

- Cette liste de pieces apparait dans le 「DOOSAN EXCAVATEUR S225LC-V」.

1. COMMENT COMMANDER LES PICES.

Lorsque vous commanderez les pieces, veuillez specifier les articles suivants comme indiques dans l'exemple ci-dessous:

Ex.	1) Modele de machine	:	S225LC-V
	2) Serie de la machine	:	HEMX0-○○○○
	3) Numero de serie du moteur	:	DB58TIS
	4) Numero de la piece	:	401-00356A
	5) Description	:	POMPE
	6) Quantite	:	1

2. COMMENT UTILISER CE RECUEIL DE PIECES DETACHEES.

Numero de la cle : Indique le numero de reference de l'illustration.

Numero de la piece : Indique le numero de piece sur l'illustration.

Description : Nom de la piece. Les pieces composantes des pieces d'assemblage sont indiquees avec une marque [●] en dessous des pieces d'assemblage. Aussi, si les pieces composantes sont marques d'un [●]. Cela indique qu'il y a plusieurs pieces composantes, ces autres pieces composantes sont indiquees par un [●●].

Quantite : Quantite, montre la quantite utilisee pour une machine, cependant Q'te des composants de pieces montre la quantite utilisee pour un assemblage de pieces.

Code de Service : L'Abveration est un composant d'un code de service qui a sa propre signification comme indique ci-dessous.

B : La piece avec cette abreviation indique que la piece exige d'etre travaillee avant d'etre installee dans la machine.

D : La piece avec cette abreviation est uun composant d'un assemblage et n'est pas diponible toute seule, la d'assemblage contenant cette peece dcvrail ctrc commandee

K : Cette veut dire que la piece est inclue dans la trousse de pieces de service. "ensemble kit"

M : Cela signifie que la piece est disponible uniquement avec as peice piece d'accouplement.

R : La piece avec cette abreviation montre que la quantite de la piece est changee en fonction de la machine.

- S : Cette piece est specialement approvisionnee en tant que piece de service, qui n'a pas ete livree dans la machine lors du depart de l'usine.
- G : Cette piece a besoin d'un degre de controle et doit etre commande avec un niveau de degre equivalent.
- OP : Pieces facultatives
- EX : Pieces specifiquement dessinees
- OS : Pieces demesurees
- US : Pieces uop petites
La piece avec abreviation OS-US est decrite sur la ligne en dessous de la piece standard
- # : La piece avec cette marque vient d'etre rajoutee sur la page de l'equipement.
- Numero de serie : Numero de serie indique le numero de serie de la machine avec lesquels les pieces etaient appliquees.
En ce qui concerne le numero de serie du moteur. Celui-ci indique seulement le numero de serie du moteur sur lesquels les pieces etaient appliquees.
Les pieces qui n'ont aucun numero de serie applicable sont utilisees dans toutes les machines.
- ICA : Indique l'interchangeabilite entre la piece originale et les pieces ameliorees.
Les abreviations utilisees dans cette colonne sont les suivantes:
- I : Piece numero dans la colonne de piece de remplacement peut etre utilisee au lieu de cette piece mais pas l'inverse.
- P : Ceci ne peut etre utilise pour la machine. Le numero de piece dans la colonne pieces remplaceable devrait etre utilise a la place.
- T : Numéros de pieces, ceux dans la colonne piece de remplacement peuvent etre utilisees en tant qu'assemblage au lieu de cette piece.
- Y : Cette piece et la piece dans la colonne piece de remplacement sont.
- Piece de rechange : Numeros de pieces interchangeables et leurs quantites requises sont indiquees sur cette colonne. Si les pieces ameliorees interchangeables sont fournies, les pieces que vous pouvez commander sont classees de la facon suivante "I", "P", "T" ou "Y" peuvent etre fournies.
- Lors de reparation, il est recommande d'utiliser notre piece standard.
 - Recherche de pieces d'assemblage a partir des numeros de pieces
Regarder l'index des pieces qui se trouvent a la fin du livre.

CONTENTS

TABLES DES MATIERES

● ENGINE PARTS

Fig. 001	CYLINDER BLOCK	BLOC CYLINDRE	2
002	TIMING GEAR CASE	CARTER DE DISTRIBUTION	6
003	FLYWHEEL HOUSING	CARTER DE VOLANT MOTEUR	8
004	CRANK SHAFT	VILEBREQUIN	10
005	CYLINDER HEAD	CULLASSE	12
006	VALVE MECHANISM	CALAGE D'INJECTION	16
007	OIL PUMP	POMPE A HUILE	18
008	OIL FILTER	FILTRE A HUILE	20
009	OIL COOLER	REFROIDISSEMENT DE HUILE	22
010	OIL PAN	CARTER D'HUILE	24
011	THERMOSTAT	THERMOSTAT	26
012	WATER PUMP & COOLING FAN	POMPE A EAU VENTILATEUR	28
013	INTAKE & EXHAUST MANIFOLD	D'ADMISSION ET D'ECHAPPEMENT	30
014	TURBO CHARGER & OIL PIPE	CHARGEUR DE TURBO	32
015	FUEL SYSTEM	INJECTEUR ET POMPE-INJECTEUR	34
016	FUEL FILTER	FILTRE A GAZOLE	38
017	ALTERNATOR MOUNTING	ALTERNATEUR	40
018	STARTER	DEMARREUR	42
019	OVER HAUL GASKET KIT-TOP	PIECES DE RECHANGE	44
020	OVER HAUL GASKET KIT-ALL	PIECES DE RECHANGE	45-1

● BODY PARTS

Fig. 1100	MAIN FRAME	BATI PRINCIPAL	46
1110	ENGINE MOUNTING	MOTEUR	48
1120	RADIATOR	RADIATEUR	50
1130	RESERVE TANK	RESEVOIR	52
1140	MUFFLER	SILENCIEUX	54
1150	CAC PIPING	CHARGE DE REFROIDISSEUR D'CAIR	56
1160	AIR CLEANER ASS'Y	ENSEMBLE FILTRE A AIR	58
1165	AIR CLEANER	FILTRE A AIR	59-1
1170	PUMP MOUNTING	POMPE	60
1180	FUEL PIPING	CONDUITES DE GAZOLE	62
1190	FUEL TANK	RESERVOIR DE GAZOLE	64
1200	SWING DEVICE ASS'Y	SYSTEME D'ORIENTATION	66
1210	OIL TANK	RESERVOIR DE HUILE	68
1220	OIL COOLER PIPING(1)	CONDUITES DE HUILE	70
1230	OIL COOLER PIPING(2)	CONDUITES DE HUILE	72
1240	OIL COOLER PIPING(3)	CONDUITES DE HUILE	74
1250	MAIN PIPING(1)	CONDUITES DE BATI PRINCIPAL	76
1260	MAIN PIPING(2)	CONDUITES DE BATI PRINCIPAL	78

1270	MAIN PIPING(3)	CONDUITES DE BATI PRINCIPAL	80
1280	MAIN PIPING(4)	CONDUITES DE BATI PRINCIPAL	82
1290	MAIN PIPING(5)	CONDUITES DE BATI PRINCIPAL	84
1300	ENGINE CONTROL ASS'Y	COMMANDE REGIME MOTEUR	86
1310	PILOT PIPING(1)	CONDUITES DE PILOTE	88
1320	PILOT PIPING(2)	CONDUITES DE PILOTE	92
1330	PILOT PIPING(3)	CONDUITES DE PILOTE	94
1340	PILOT PIPING(4)	CONDUITES DE PILOTE	96
1350	PILOT PIPING(5)	CONDUITES DE PILOTE	98
1360	PILOT PIPING(6)	CONDUITES DE PILOTE	100
1370	PILOT PIPING(7)	CONDUITES DE PILOTE	102
1380	PILOT PIPING(8)	CONDUITES DE PILOTE	104
1390	CONTROL STAND-L.H	CONSOLE DE COMMANDE	106
1400	CONTROL STAND-R.H	CONSOLE DE COMMANDE	110
1410	SEAT & ELECTRIC BOX	SIEGE ET ELECTRIQUE BOITIES	112
1420	SEAT MOUNTING-EUROPE & U.S.A	SIEGE LE SUPPORT	114
1425	SEAT-EUROPE & U.S.A	SIEGE	116
1430	SEAT MOUNTING-EXCEPT EUROPE & U.S.A	SIEGE LE SUPPORT	118
1435	SEAT-EXCEPT EUROPE & U.S.A	SIEGE	120
1440	DUCT COVER ASS'Y	CONDUITES COUVERCLE	122
1450	HEATER COVER ASS'Y	BOITIES DE CHAUFFAGE	124
1460	CABIN MOUNT ASS'Y	SUPPORT DE CABINE	126
1470	CABIN ASS'Y	CABINE	128
1480	CABIN(1)	CABINE	132
1490	CABIN(2)	CABINE	136
1500	CABIN(3)	CABINE	140
1510	CABIN(4)	CABINE	142
1520	CABIN(5)	CABINE	144
1530	SUPPORT(1)	SUPPORT	148
1540	SUPPORT(2)	SUPPORT	150
1550	COVER(1)	COUVERCLE	152
1560	COVER(2)	COUVERCLE	154
1570	COVER(3)	COUVERCLE	156
1580	COVER(4)	COUVERCLE	158
1590	COVER(5)	COUVERCLE	160
1600	BAFFLE	COUVERCLE	162
1610	ACOUSTIC FOAM	ENSEMBLE DE EPONGE	164
1620	UNDER COVER	TOLES IMFERIEVRES	166
1630	LUBRICATION PIPING	LUBRIFICATION	168
1640	ELECTRIC BOX ASS'Y(1)-BOX	EQUIPMENT ELECTRIQUE	170
1650	ELECTRIC BOX ASS'Y(2)-ELECTRIC PARTS	EQUIPMENT ELECTRIQUE	172
1660	ELECTRIC PARTS(1)-GAUGE & SWITCH PANEL	EQUIPMENT ELECTRIQUE	176
1670	ELECTRIC PARTS(2)-STAND R.H	EQUIPMENT ELECTRIQUE	178
1680	ELECTRIC PARTS(3)-STAND L.H	EQUIPMENT ELECTRIQUE	180
1690	ELECTRIC PARTS(4)-CABIN	EQUIPMENT ELECTRIQUE	182
1700	ELECTRIC PARTS(5)-BATTERY	EQUIPMENT ELECTRIQUE	184

1710	ELECTRIC PARTS(6)-ENGINE
1720	ELECTRIC PARTS(7)-RELATED PARTS
1730	ELECTRIC WIRING(1)-BATTERY
1740	ELECTRIC WIRING(2)-ENGINE
1750	ELECTRIC WIRING(3)-RELATED PARTS
1760	AIRCONDITIONER(1)
1770	AIRCONDITIONER(2)-AIRCON UNIT
1780	HEATER PIPING

EQUIPMENT ELECTRIQUE	186
EQUIPMENT ELECTRIQUE	188
POSE DE FILES ELECTRIQUES	190
POSE DE FILES ELECTRIQUES	192
POSE DE FILES ELECTRIQUES	194
REFRIGERATION	196
REFRIGERATION	200
CONDUITES DE CHAUFFAGE	202

● TRACK PARTS

Fig. 2100	TRACK FRAME
2110	TRAVEL DEVICE
2120	IDLER
2130	TRACK SPRING
2131	TRACK SPRING
2140	UPPER ROLLER
2150	LOWER ROLLER
2160	TRACK SHOE ASS'Y-600G
2170	CENTER JOINT
2180	TRAVEL PIPING COVER
2190	TRAVEL PIPING

TRAIN DE ROULEMENT	204
SYSTEME D'TRANSLATION	206
BARBOTIN	208
TENDEUR DE CHENILLE	210
TENDEUR DE CHENILLE	211-1
GALET SUPERIEUR	212
GALET INFERIEUR	214
MAILLON DE CHAINE	216
JOINT CENTRAL	218
COUVERCLE DE TRANSLATION	220
CONDUITES DE TRANSLATION	222

● FRONT PARTS

Fig. 3100	BOOM-5.7m
3110	ARM-2.9m
3120	BUCKET ASS'Y-0.8m³
3130	FRONT PIPING
3140	LUBRICATION PIPING

ENSEMBLE FLECHE	224
BALANCIER	226
GODET	228
CONDUITES DE FRONTALES	230
LUBRIFICATION	232

● HYDRAULIC COMPONENTS

Fig. 4100	MAIN PUMP
4110	REGULATOR
4120	GEAR PUMP
4130	SWING MOTOR
4140	SWING REDUCTION GEAR
4141	SWING REDUCTION GEAR
4150	TRAVEL MOTOR
4151	TRAVEL MOTOR
4160	TRAVEL REDUCTION GEAR
4161	TRAVEL REDUCTION GEAR
4170	CONTROL VALVE(1)
4180	CONTROL VALVE(2)
4190	CONTROL VALVE(3)
4195	CONTROL VALVE-ARTI.BOOM
4196	CONTROL VALVE-ARTI.BOOM

POMPE	234
REGULATEUR	238
POMPE	242
MOTEUR D'ORIENTATION	244
REDEUTEUR D'ORIENTATION	248
REDEUTEUR D'ORIENTATION	249-1
MOTEUR DE TRANSLATION	250
MOTEUR DE TRANSLATION	255-1
BOITE REDUCTEUR	256
BOITE REDUCTEUR	257-1
DISTRIBUTEUR	258
DISTRIBUTEUR	260
DISTRIBUTEUR	262
DISTRIBUTEUR	265-1
DISTRIBUTEUR	265-3

4200	REMOTE CONTROL VALVE	VANNE DE COMMAND A DISTANCE	266
4201	REMOTE CONTROL VALVE	VANNE DE COMMAND A DISTANCE	269-1
4210	REMOTE CONTROL VALVE-3 SWITCH	VANNE DE COMMAND A DISTANCE	270
4220	PEDAL VALVE	VANNE DE PEDALE	274
4225	PEDAL VALVE-ARTI.BOOM	VANNE DE PEDALE	275-1
4230	SOLENOID VALVE	VANNE DE SOLENOIDE	276
4240	PILOT VALVE	VANNE DE PILOTE	278
4250	BOOM CYLINDER-L.H	VERIN DE FLECHE	280
4260	BOOM CYLINDER-R.H	VERIN DE FLECHE	284
4270	ARM CYLINDER	VERIN DE BALANCIER	288
4280	BUCKET CYLINDER	VERIN DE GODET	292
4290	BUCKET CYLINDER-6.2m ARM	VERIN DE GODET	296
4300	BOOM CYLINDER(L.H)-LOCK VALVE	VERIN DE FLECHE	298
4310	BOOM CYLINDER(R.H)-LOCK VALVE	VERIN DE FLECHE	302
4320	ARM CYLINDER-LOCK VALVE	VERIN DE BALANCIER	306
4330	BOOM CYLINDER(L.H)-ARTI.BOOM	VERIN DE FLECHE	309-1
4340	BOOM CYLINDER(R.H)-ARTI.BOOM	VERIN DE FLECHE	309-5
4350	ARTI.BOOM CYLINDER	VERIN DE ARTICULAIRE FLECHE	309-9
4360	BOOM CYLINDER(L.H)-L/V FOR ARTI.BOOM	VERIN DE FLECHE	309-13
4370	BOOM CYLINDER(R.H)-L/V FOR ARTI.BOOM	VERIN DE FLECHE	309-17
4380	ARTI.BOOM CYLINDER-LOCK VALVE	VERIN DE ARTICULAIRE FLECHE	309-21
4390	OPTION VALVE	VANNE	309-25
4400	BREAKER VALVE	VANNE DE BRISEUR	309-27
4410	CONTROL VALVE(1) - KVMG270	DISTRIBUTEUR	309-29
4420	CONTROL VALVE(2) - KVMG270	DISTRIBUTEUR	309-31
4430	CONTROL VALVE(3) - KVMG270	DISTRIBUTEUR	309-33

● OTHER PARTS

Fig. 5100	TOOLS	OUTILLAGE	310
5110	SPARE PARTS	PIECES DE RECHANGE	314
5120	CABIN NAME PLATE-EUROPE	PLAQUE D'IDENTIFICATION	316
5130	NAME PLATE-EUROPE	PLAQUE D'IDENTIFICATION	318
5140	CABIN NAME PLATE-ENGLISH	PLAQUE D'IDENTIFICATION	319-1
5150	NAME PLATE-ENGLISH	PLAQUE D'IDENTIFICATION	319-3

● OPTION PARTS

Fig. 6100	FUEL FILLER PUMP ASS'Y	POMPE	320
6110	DOUBLE FUEL FILTER ASS'Y	FILTRE A GAZOLE	322
6120	NOISE FILTER ASS'Y-EUROPE	SILENCIEUX FILTRE	324
6130	CABIN LAMP ASS'Y	LAMPE	326
6140	6-LAMP & BEACON(TELESCOPIC)	LAMPE & FEU DE CIRCULATION	328
6150	ROTATING BEACON	FEU DE CIRCULATION	330
6160	TRAVEL/SWING ALARM ASS'Y	SIGNALISATEUR	332
6170	TRAVEL ALARM ASS'Y	ALARME DE VOYAGE	334
6180	RETURN FILTER PRESS SWITCH	COMMUTATEUR DE FILTRE DE RETURUN	336

6190	ALTERNATOR	ALTERNATEUR	338
6200	OVERLOAD WARNING ASS'Y	AVERTISSEMENT DE SURCHARGE	340
6210	FLOOR PLATE-TILTING	TOLE DE PLANCHER	342
6220	SUN VISOR ASS'Y	PARE-SOLEIL	344
6230	SUN ROOF ASS'Y	COUVERTURE DE TOIT	346
6240	AIR CLEANER ASS'Y	ENSEMBLE FILTRE A AIR	348
6250	JOYSTICK VALVE ASS'Y-3 SWITCH	VANNE DE COMMAND A DISTANCE	350
6260	CABIN LOW GUARD	GARDE	352
6270	F.O.G.S GUARD	GARDE	354
6280	TRACK SHOE ASS'Y-700G	MAILLON DE CHAINE	356
6290	TRACK SHOE ASS'Y-800G	MAILLON DE CHAINE	358
6300	TRACK SHOE ASS'Y-900G	MAILLON DE CHAINE	360
6310	TRACK SHOE ASS'Y-910T	MAILLON DE CHAINE	362
6320	SEALED TRACK SHOE-600G	ENSEMBLE MAILLON DE CHAINES	364
6330	SEALED TRACK SHOE-700G	ENSEMBLE MAILLON DE CHAINES	366
6340	SEALED TRACK SHOE-800G	ENSEMBLE MAILLON DE CHAINES	368
6350	SEALED TRACK SHOE-900G	ENSEMBLE MAILLON DE CHAINES	370
6360	BOOM-5.2m	FLECHE	372
6370	BOOM PIPING-5.2m	CONDUITES DE FLECHE	374
6380	LUBRICATION PIPING	LUBRIFICATION	376
6390	ARM-2.0m	BALANCIER	378
6400	ARM-2.4m	BALANCIER	380
6410	ARM-3.5m	BALANCIER	382
6420	ARM PIPING-ARM 2.0m	CONDUITES DE BALANCIER	384
6430	ARM PIPING-ARM 2.4m	CONDUITES DE BALANCIER	386
6440	ARM PIPING-ARM 3.5m	CONDUITES DE BALANCIER	388
6450	BUCKET-0.45 m ³	GODET	390
6460	BUCKET-0.7 m ³	GODET	382
6470	BUCKET-0.8 m ³ H.D TYPE	GODET	394
6480	BUCKET-0.9 m ³	GODET	396
6490	BUCKET-1.0 m ³	GODET	398
6500	BUCKET-1.1 m ³	GODET	400
6510	BUCKET-0.67 m ³ (36")-SIDE PIN	GODET	402
6520	BUCKET-0.67 m ³ (36")-VERTICAL PIN	GODET	404
6530	BUCKET-0.80 m ³ (42")-SIDE PIN	GODET	406
6540	BUCKET-0.80 m ³ (42")-VERTICAL PIN	GODET	408
6550	BUCKET-0.95 m ³ (48")-SIDE PIN	GODET	410
6560	BUCKET-0.95 m ³ (48")-VERTICAL PIN	GODET	412
6570	BUCKET-1.1 m ³ (54")-SIDE PIN	GODET	414
6580	BUCKET-1.1 m ³ (54")-VERTICAL PIN	GODET	416
6590	BUCKET-1.17 m ³ (57")-SIDE PIN	GODET	418
6600	BUCKET-1.17 m ³ (57")-VERTICAL PIN	GODET	420
6610	BUCKET-1.31 m ³ (63")-SIDE PIN	GODET	422
6620	BUCKET-1.31 m ³ (63")-VERTICAL PIN	GODET	424
6630	BOOM-8.5m	FLECHE	426
6640	ARM-6.2m	BALANCIER	428

6650	BUCKET-0.35m ³ -LONG FRONT	GODET	430
6660	BOOM PIPING-8.5m	CONDUITES DE FLECHE	432
6670	ARM PIPING-ARM 6.2m	CONDUITES DE BALANCIER	434
6680	LUBRICATION PIPING	LUBRIFICATION	436
6690	BUCKET-0.38m ³ -DITCH CLEANING	GODET	438
6700	BUCKET-0.46m ³ -DITCH CLEANING	GODET	440
6710	COUNTER WEIGHT-LONG FRONT	MASSE D'EQUILIBRAGE	442
6720	LOCK VALVE PIPING-BOOM 5.2m	CONDUITES DE VERROU VANNE	444
6730	LOCK VALVE PIPING-BOOM 5.7m	CONDUITES DE VERROU VANNE	446
6740	LOCK VALVE PIPING-BOOM 8.5m	CONDUITES DE VERROU VANNE	448
6750	MAIN PIPING-BREAKER	CONDUITES DE BATI PRINCIPAL	450
6760	PILOT PIPING-BREAKER	CIRCUIT DE PILOTE	452
6770	BOOM PIPING-BREAKER-BOOM 5.2m	CONDUITES DE FLECHE	454
6780	BOOM PIPING-BREAKER-BOOM 5.7m	CONDUITES DE FLECHE	456
6790	ARM PIPING-ARM 2.0m(ONE & TWO WAY)	CONDUITES DE BALANCIER	458
6800	ARM PIPING-ARM 2.4m(ONE & TWO WAY)	CONDUITES DE BALANCIER	460
6810	ARM PIPING-ARM 2.9m(ONE & TWO WAY)	CONDUITES DE BALANCIER	462
6820	ARM PIPING-ARM 3.5m(ONE & TWO WAY)	CONDUITES DE BALANCIER	464
6830	NAME PLATE-ONE & TWO WAY	PLAQUE D'IDENTIFICATION	466
6840	PILOT PIPING(CABIN)-ROTATING & TILTING	CONDUITES DE PILOTE	468
6850	MAIN PIPING-ROTATING & TILTING	CONDUITES DE BATI PRINCIPAL	470
6860	BOOM PIPING-ROTATING & TILTING	CONDUITES DE FLECHE	472
6870	ARM PIPING-2.9m-ROTATING & TILTING	CONDUITES DE BALANCIER	474
6880	TROPICAL COVER	COUVERCLE	476
6890	ARTI.BOOM ASS'Y	ARTICULAIRE FLECHE	478
6900	MAIN PIPING-ARTI.BOOM	CONDUITES DE BATI PRINCIPAL	480
6910	PILOT PIPING-ARTI.BOOM	CONDUITES DE PILOTE	482
6920	FLOOR ASS'Y-ARTI.BOOM	TOLE DE PLANCHER	486
6930	FLOOR ASS'Y-ARTI.BOOM & TILT	TOLE DE PLANCHER	488
6940	FRONT PIPING-ARTI.BOOM	CONDUITES DE FRONTALES	490
6950	ARM PIPING-ARM 2.0m(ARTI.BOOM)	CONDUITES DE BALANCIER	494
6960	ARM PIPING-ARM 2.4m(ARTI.BOOM)	CONDUITES DE BALANCIER	496
6970	ARM PIPING-ARM 2.9m(ARTI.BOOM)	CONDUITES DE BALANCIER	498
6980	FRONT LUBRICATION PIPING-ARTI.BOOM	LUBRIFICATION	500
6990	LOCK VALVE PIPING-ARTI.BOOM	CONDUITES DE VERROU VANNE	502
7000	MAIN PIPING-ONE & TWO WAY(ARTI.BOOM)	CONDUITES DE BATI PRINCIPAL	506
7010	FRONT PIPING-ONE & TWO WAY(ARTI.BOOM)	CONDUITES DE FRONTALES	508
7020	ARM PIPING-ARM 2.0m 1 & 2 WAY(ARTI.BOOM)	CONDUITES DE BALANCIER	510
7030	ARM PIPING-ARM 2.4m 1 & 2 WAY(ARTI.BOOM)	CONDUITES DE BALANCIER	512
7040	ARM PIPING-ARM 2.9m 1 & 2 WAY(ARTI.BOOM)	CONDUITES DE BALANCIER	514
7050	WORKING LAMP ASS'Y-ARTI.BOOM	FONCTIONNEMENT LAMPE	516
7060	CLAMSHELL PIPING	CONDUITES DE CLAMSHELL	518
7070	NOISE KIT - EUROPE	KIT DE BRUIT	520

● WORLDWIDE NETWORK

DATE	DEC. 15, 2006
REV. NO.	EXB06-13

**Fig. 001 CYLINDER BLOCK
BLOC CYLINDRE**

Serial No. ;

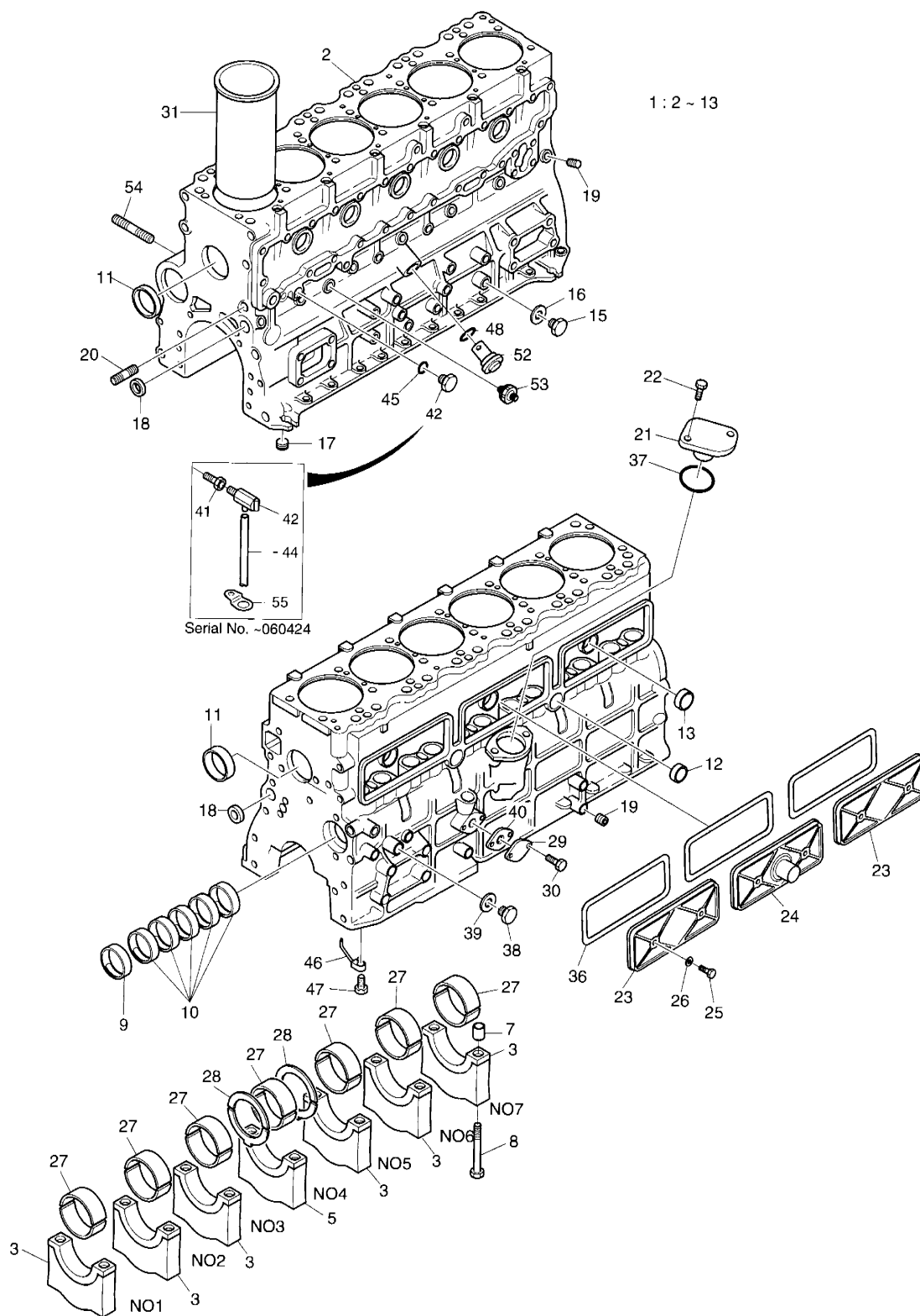

DATE	DEC. 15, 2006
REV. NO.	EXB06-13

Fig. 001 CYLINDER BLOCK **BLOC CYLINDRE**

Serial No. ;

Key No.	Part No.	Description	Description	Q'ty	S.C	Serial No.	ICA	Replaceable part	
								Part No.	Q'ty
001-1	65.01101-6079	CYLINDER BLOCK ASS'Y	BLOC CYLINDRE	1		~030629	Y	65.01101-6079A	1
	65.01101-6079A	CYLINDER BLOCK ASS'Y	BLOC CYLINDRE	1		~041214	Y	65.01101-6079B	1
	65.01101-6079B	CYLINDER BLOCK ASS'Y	BLOC CYLINDRE	1		~051004	Y	65.01101-6079C	1
	65.01101-6079C	CYLINDER BLOCK ASS'Y	BLOC CYLINDRE	1		~060726	Y	65.01101-6079D	1
	65.01101-6079D	CYLINDER BLOCK ASS'Y	BLOC CYLINDRE	1		060727~			
2	65.01101-0030F	. BLOCK;CYLINDER	. BLOC CYLINDRE	1	D	~030629			
	65.01101-0030G	. BLOCK;CYLINDER	. BLOC CYLINDRE	1	D	~051004	Y		
	65.01101-0030H	. BLOCK;CYLINDER	. BLOC CYLINDRE	1	D	~060726			
	65.01101-0030I	. BLOCK;CYLINDER	. BLOC CYLINDRE	1	D	060727~			
3	65.01105-1048	. CAP;BEARING(F.M.R)	. PALIER	6	D	~060726			
	65.01105-1048A	. CAP;BEARING(F.M.R)	. PALIER	6	D	060727~			
5	65.01105-1047	. CAP;BEARING(NO.4)	. PALIER	1	D	~060726			
	65.01105-1047A	. CAP;BEARING(NO.4)	. PALIER	1	D	060727~			
7	65.91710-0001	. RING;STOPPER	. BAGUE D'ETANCHEITE	2					
8	65.90020-0066A	. BOLT;HEX.	. BOULON A 6 PANS	14					
9	65.04410-0007A	. BUSH;CAM SHAFT	. DOUILLE	1	B	~021109	Y	65.04410-0007B	1
	65.04410-0007B	. BUSH;CAM SHAFT	. DOUILLE	1	B	~041214	Y	65.04410-0007C	1
	65.04410-0007C	. BUSH;CAM SHAFT	. DOUILLE	1	B	~060726	Y	65.04410-0007D	1
	65.04410-0007D	. BUSH;CAM SHAFT	. DOUILLE	1	B	060727~			
10	65.04410-0006A	. BUSH;CAM SHAFT	. DOUILLE	5	B	~021109	Y	65.04410-0006B	5
	65.04410-0006B	. BUSH;CAM SHAFT	. DOUILLE	5	B	~041214	Y	65.04410-0006C	5
	65.04410-0006C	. BUSH;CAM SHAFT	. DOUILLE	5	B	041215~			
11	65.90302-0009	. PLUG;CORE	. BOUCHON B28D	2					
12	06.15091-0319	. PLUG;CORE	. BOUCHON B28D	2		~030510			
	65.90302-0041	. PLUG;CORE	. BOUCHON B28D	2		030511~			
13	06.15091-0322	. PLUG;CORE	. BOUCHON B28D	3		~030510			
	65.90302-0042	. PLUG;CORE	. BOUCHON B28D	3		030511~			
15	65.90310-0030	SCREW;PLUG M12X1.25	VIS	1					
16	06.56190-0704	RING;SEAL A12X18	BAGUE D'ETANCHEITE	1					
17	65.90320-0019	SCREW;PLUG PT3/8	VIS	1					
18	06.15091-0313	PLUG;CORE	BOUCHON	2					
19	65.90320-0022	SCREW;PLUG PT1/8	VIS DE REGLAGE	10					
20	65.90201-0058	BOLT;STUD M14X12.5X45	BOULON DE GOIJON	1					
21	65.91605-0001E	COVER	COUVERCLE	1					
22	06.01913-3113	BOLT ASS'Y M8X20	BOULON A 6 PANS	2					
23	65.01112-0021A	COVER;PUSH ROD CHAMBER	COUVERCLE	2					
24	65.01112-5018	COVER;PUSH ROD CHAMBER	COUVERCLE	1					
25	65.90020-0049	BOLT;HEX.	BOULON A 6 PANS	6					

DATE	DEC. 15, 2006
REV. NO.	EXB06-13

Fig. 001 **CYLINDER BLOCK**
BLOC CYLINDRE

Serial No. ;

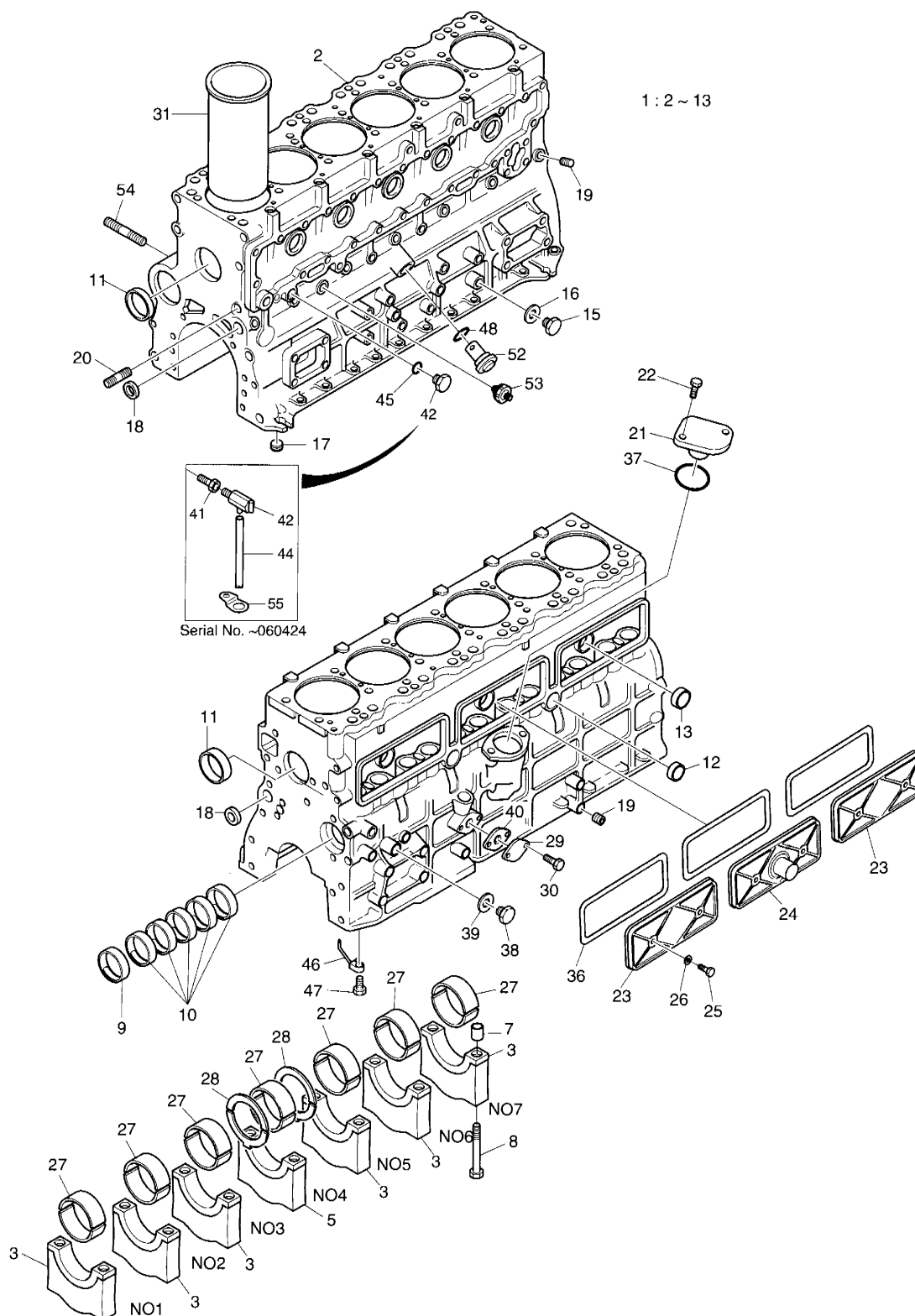

DATE	DEC. 15, 2006
REV. NO.	EXB06-13

Fig. 001 CYLINDER BLOCK **BLOC CYLINDRE**

Serial No. ;

Key No.	Part No.	Description	Description	Q'ty	S.C	Serial No.	ICA	Replaceable part	
								Part No.	Q'ty
001-26	65.96507-0007	PACKING;JOINT	EMBALLAGE	6					
27	65.01110-6090B	METAL;CRANK STD	COUSSINET	7					
	65.01110-6091B	METAL;CRANK 0.25	COUSSINET	7	US				
	65.01110-6092B	METAL;CRANK 0.50	COUSSINET	7	US				
28	65.01150-6010A	WASHER;THRUST STD	RONDELLE	2		~060808	I	65.01150-6008	2
	65.01150-6008	WASHER;THRUST STD	RONDELLE	2		060809~			
	65.01150-6034A	WASHER;THRUST 0.25	RONDELLE DE BUTEE	2	OS				
	65.01150-6035A	WASHER;THRUST 0.50	RONDELLE DE BUTEE	2	OS				
29	65.91615-0011	COVER;BLIND	COUVERCLE	1					
30	06.01913-3113	BOLT ASS'Y	BOULON A 6 PANS	2					
31	65.01201-0067	LINER;CYLINDER (ALT.V.)	CHEMISE DE CYLINDRE	6	D				
	65.01201-0068	LINER;CYLINDER(1A)	CHEMISE DE CYLINDRE	6					
	65.01201-0069	LINER;CYLINDER(1B)	CHEMISE DE CYLINDRE	6					
	65.01201-0070	LINER;CYLINDER(2A)	CHEMISE DE CYLINDRE	6					
	65.01201-0071	LINER;CYLINDER(2B)	CHEMISE DE CYLINDRE	6					
36	65.01901-0020	GASKET;CHAMBER COVER	JOINT	3					
37	06.56021-0106	O-RING G50	JOINT TORIQUE	1					
38	65.90310-0135	SCREW;PLUG M14X1.5	BOUCHON A VIS	1					
39	06.56190-0706	RING;SEAL A14X20	BAGUE D'ETANCHEITE	1					
40	65.05903A0013	GASKET	JOINT	1					
41	65.98130-0040A	ADAPTER	RACCORD ADAPTATEUR	1		~060424			
42	65.06310-6003	PLUG;DRAIN	BOUCHON DE VIDANGE	1		~021110	Y	65.06310-6003A	1
	65.06310-6003A	PLUG;DRAIN	BOUCHON DE VIDANGE	1		~060424			
	65.06310-0122	PLUG;DRAIN	BOUCHON DE VIDANGE	1		060425~			
44	04.50010-0811	HOSE;VINYL	TUYAU FLEXIBLE PVC	1		~060424			
45	06.56190-0713	RING;SEAL A18X24	BAGUE D'ETANCHEITE	2					
46	65.01601-5010A	OIL JET PIPE	REFROIDISSEUR D'HUILE	6					
47	65.05401-5023	RELIEF VALVE ASS'Y	COUVERCLE ETANCHE	6					
48	06.56021-0102	O-RING G30	JOINT TORIQUE	1					
52	65.05401-5002F	RELIEF VALVE ASS'Y	SOULAGEMENT VANNE	1					
53	65.27441-7006	SWITCH;OIL PRESS.	INTERRUPTEUR	1					
54	65.90201-0182	BOLT;STUD	BOULON DE GOUJON	1					
55	65.97401-0050	CLIP;PIPE	BOULON A 6 PANS	1		~060424			

DATE	DEC. 29, 2005
REV. NO.	EXB05-20

**Fig. 002 TIMING GEAR CASE
CARTER DE DISTRIBUTION**

Serial No. ;

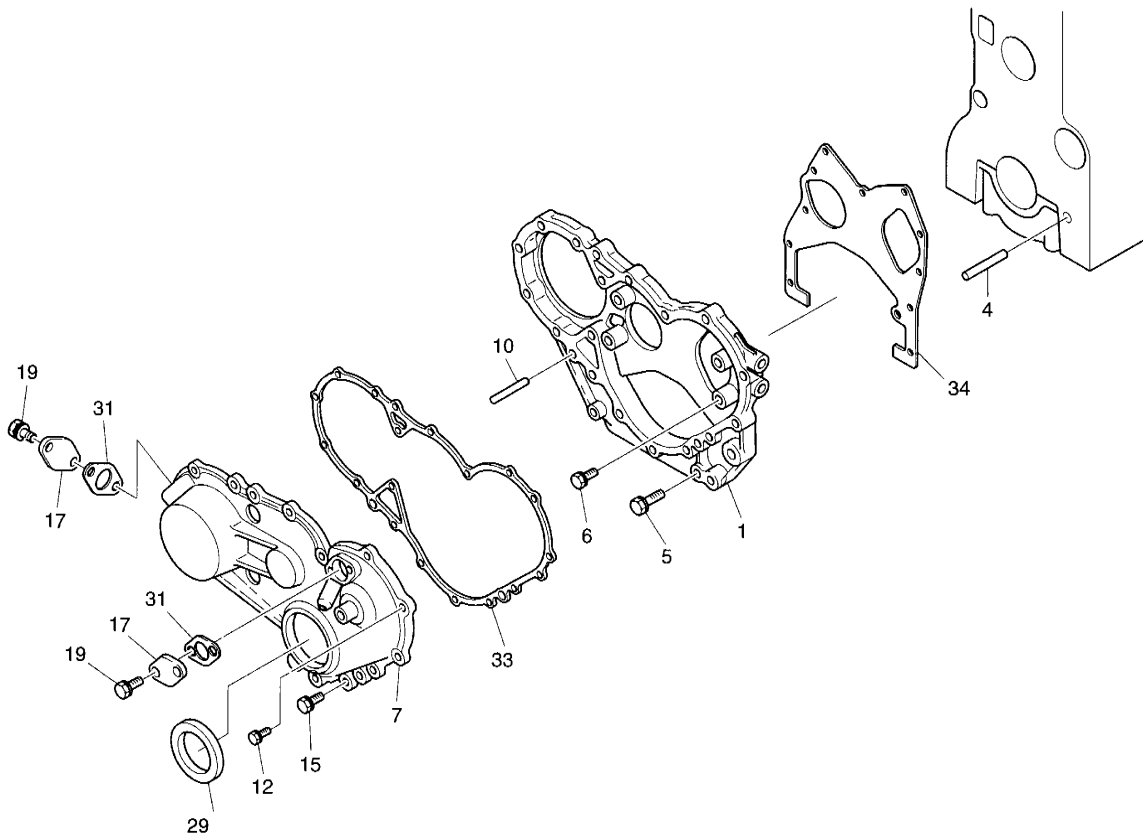

DATE	DEC. 29, 2005
REV. NO.	EXB05-20

Fig. 002 TIMING GEAR CASE **CARTER DE DISTRIBUTION**

Serial No ;

Key No.	Part No.	Description	Description	Q'ty	S.C	Serial No.	ICA	Replaceable part	
								Part No.	Q'ty
2-1	65.01304-0003C	CASE;TIMING GEAR	CARTER	1					
4	06.22022-3119	PIN	GOUJON	1					
5	06.01913-3120	BOLT ASS'Y	BOULON A 6 PANS	2					
6	06.01913-3113	BOLT ASS'Y M8X20	BOULON A 6 PANS	4					
7	65.01305-5074	COVER;TIMING GEAR CASE	COUVERCLE	1		~050628	Y	65.01305-5074A	1
	65.01305-5074A	COVER;TIMING GEAR CASE	COUVERCLE	1		050629~			
10	06.22022-3111	PIN	GOUJON	1					
12	06.01913-3115	BOLT ASS'Y M8X25	BOULON A 6 PANS	7					
15	06.01913-3122	BOLT ASS'Y M8X55	BOULON A 6 PANS	5					
17	65.01307-0002B	COVER;TIMING CHECK HOLE	COUVERCLE	2					
19	06.01913-2911	BOLT;HEX. M6X16	BOULON A 6 PANS	4					
29	65.01510-0001	SEAL;OIL(FRONT)	JOINT	1					
31	65.01903-0002C	GASKET(T.G.C)	JOINT	2					
33	65.01903B0003	GASKET(T.G.C)	JOINT	1					
34	65.01903B0004	GASKET(T.G.C)	JOINT	1					

DATE	JUN. 30, 2007
REV. NO.	EXB07-06

**Fig. 003 FLYWHEEL HOUSING
CARTER DE VOLANT MOTEUR**

Serial No. ;

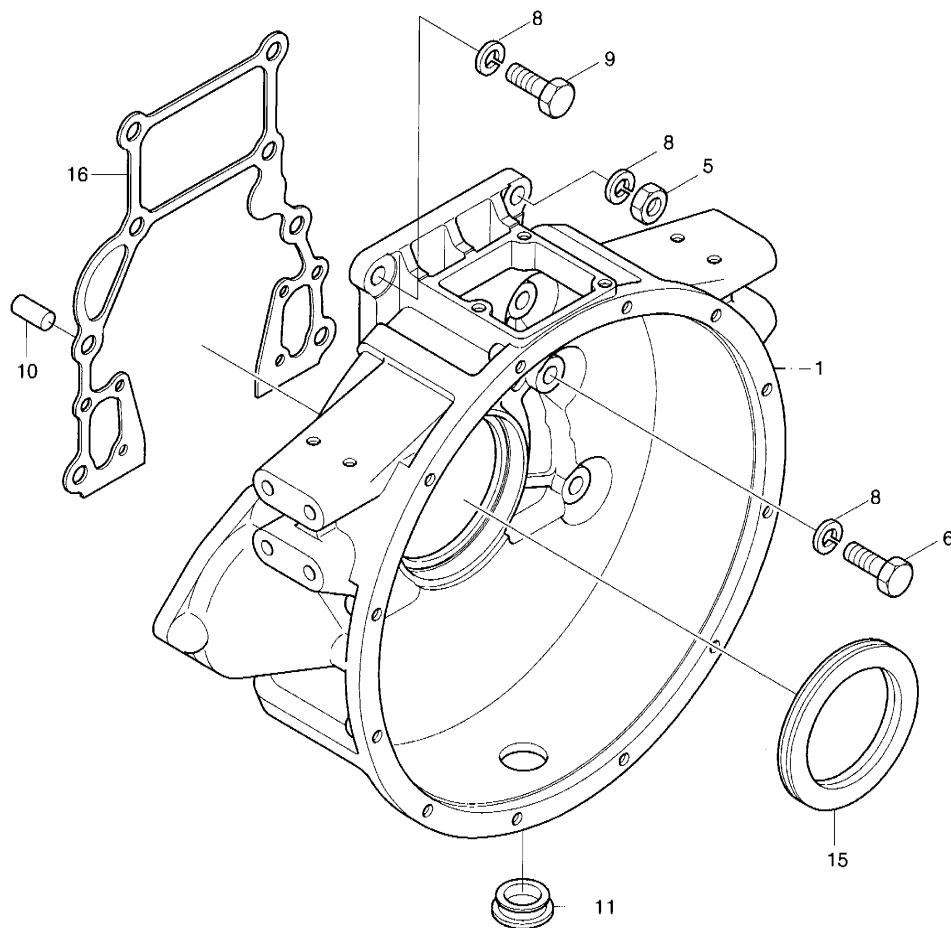

DATE	JUN. 30, 2007
REV. NO.	EXB07-06

Fig. 003 FLYWHEEL HOUSING
CARTER DE VOLANT MOTEUR

Serial No. ;

Key No.	Part No.	Description	Description	Q'ty	S.C	Serial No.	ICA	Replaceable part	
								Part No.	Q'ty
003-1	65.01401-0119	HOUSING;FLYWHEEL	CARTER	1		~061228	Y	65.01401-0119A	1
	65.01401-0119A	HOUSING;FLYWHEEL	CARTER	1		061229~			
5	06.01494-4407	BOLT;HEX. M14X1.5X40	BOULON A 6 PANS	1					
6	06.01494-4409	BOLT;HEX. M14X1.5X50	BOULON A 6 PANS	6					
8	06.16731-2110	WASHER;SPRING	RONDELLE ELASTIQUE	8					
9	06.11063-9217	NUT M14X1.5	ECROU 6 PANS	1					
10	06.22022-3111	PIN	GOUJON	2					
11	65.96401-0007	CAP;RUBBER	CHAPEAU DE	1					
15	65.01510-0101	SEAL;OIL(REAR)	JOINT D'HUILE	1					
16	65.01904-0021	GASKET;FLY WHEEL HOUSING	JOINT DE CULASSE	1					

DATE	JUN. 30, 2006
REV. NO.	EXB06-08

Fig. 004 CRANK SHAFT VILEBREQUIN

Serial No. ;

Key No.	Part No.	Description	Description	Q'ty	S.C	Serial No.	ICA	Replaceable part	
								Part No.	Q'ty
004-101	65.02101-6018A	CRANK SHAFT ASS'Y	ENSEMBLE VILEBREQUIN	1					
103	65.02101-0045A	. SHAFT;CRANK	. VILEBREQUIN	1					
105	06.22022-3212	. PIN;PARALLEL	. GOUPILLE	1					
104	65.02115-0009	GEAR;CRANK SHAFT	PIGNON DE VILEBREQUIN	1					
106	65.93020-0015	BUSH;TAPER	COUSSINET	1					
108	65.02120-0002	RING;OIL THROWER	BAGUE	1					
109	65.90501-0006	NUT	ECROU	1					
110	65.91501-0006	KEY;SLIDING	KEY	1					
201	65.02301-5099A	FLYWHEEL ASS'Y	VOLANT	1					
202	65.02310-0006	. GEAR;STARTING RING	. ENGRENAGE	1					
204	65.02301-0245A	. FLY WHEEL	. VOLANT	1					
207	06.01494-4506	BOLT M16X1.5X35	BOULON A 6 PANS	6					
208	06.16731-2111	WASHER;SPRING	RONDELLE	6					
301	65.02401-6021	CONNECTING ROD ASS'Y	BIELLE	6					
305	65.02411-0006A	. BOLT	. BOULON A 6 PANS	2					
306	65.02401-0163D	. ROD;CONNECTING	. TIGE	1	D				
307	65.02405-0006	. BUSH	. AMPOULE	1	B				
308	65.02410-6083	METAL;CON-ROD STD	PALIER	6		~020930	Y	65.02410-6083B	6
	65.02410-6083B	METAL;CON-ROD STD	PALIER	6		020931~			
	65.02410-6124B	METAL;CON-ROD(0.25)	PALIER	6	US	020931~			
	65.02410-6125B	METAL;CON-ROD(0.50)	PALIER	6	US	020931~			
401	65.02501-0410	PISTON(ALT.V.)	PIISTON	6	D	~020913	I	65.02501-0416	6
	65.02501-0416	PISTON(ALT.V.)	PIISTON	6	D	~050707			
	65.02501-0440	PISTON(ALT.V.)	PIISTON	6	D	050708~			
402	65.02501-0416	PISTON;(ALT.V.-1)	PIISTON	6	D	050708~			
	65.02501-0443	PISTON;(ALT.V.-2)	PIISTON	6	D	050708~			
403	65.02501-0417	PISTON-1;A GRADE	PIISTON	6		050708~			
	65.02501-0444	PISTON-2;A GRADE	PIISTON	6		050708~			
	65.02501-0418	PISTON-1;B GRADE	PIISTON	6		050708~			
	65.02501-0445	PISTON-2;B GRADE	PIISTON	6		050708~			
404	65.02503-0099	RING;TOP	SEGMENT COUP DE FEU	6		~060519	Y	65.02503-0137	6
	65.02503-0137	RING;TOP	SEGMENT COUP DE FEU	6		060520~			
405	65.02503-0116	RING;SECOND	SEGMENT DE	6		~060519	Y	65.02503-0138	6
	65.02503-0138	RING;SECOND	SEGMENT DE	6		060520~			
406	65.02503-0114	RING;OIL	BAGUE	6					
412	65.02502-0082A	PIN;PISTON	AXE DE PISTON	6					
413	65.90815-0007	RING;RETAINING	BAGUE	12					
501	65.02601-5019	PULLEY;DAMPER	POULIE	1					

DATE	JUN. 30, 2006
REV. NO.	EXB06-08

**Fig. 004 CRANK SHAFT
VILEBREQUIN**

Serial No. ;

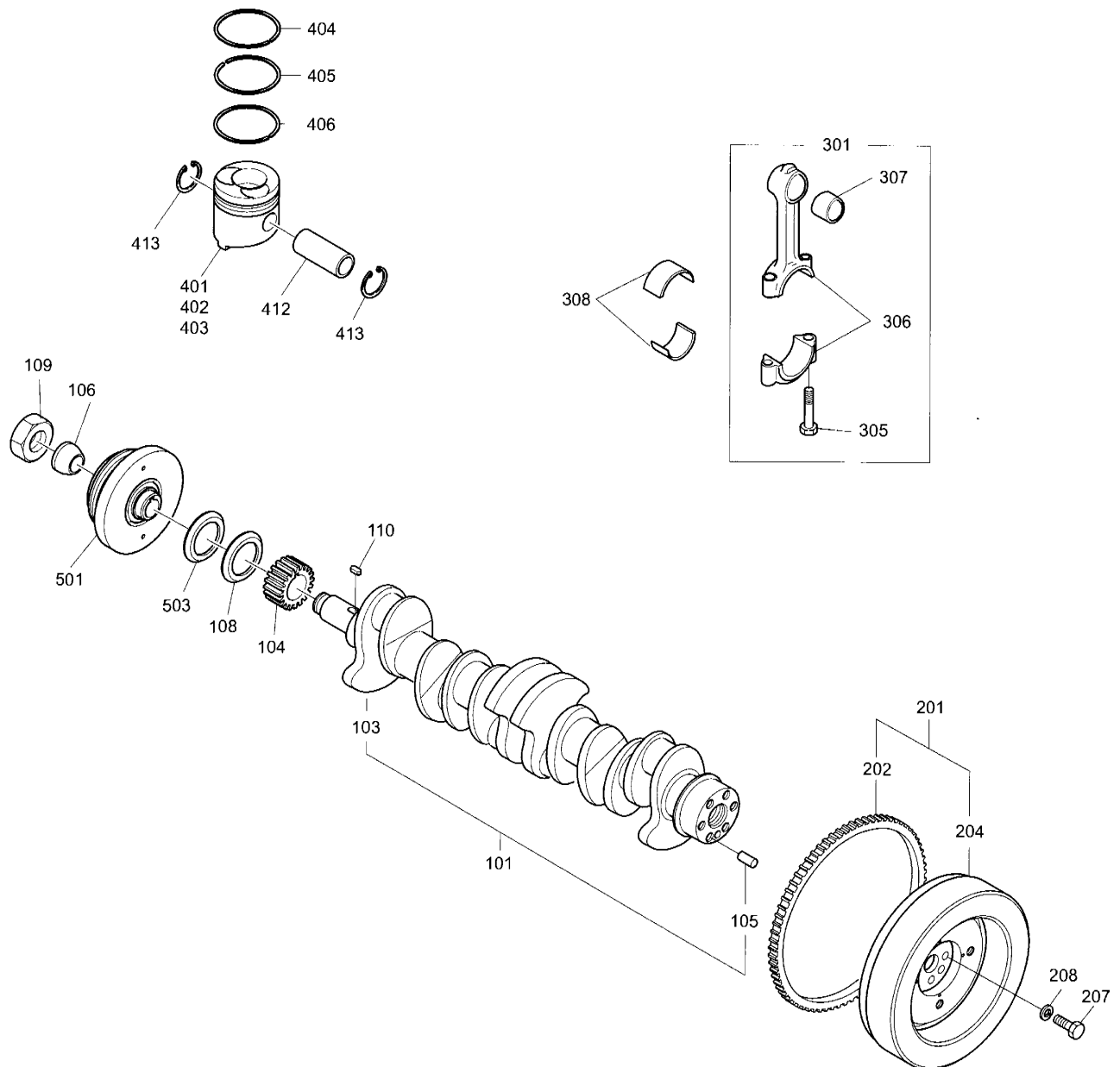

DATE	JUN. 30, 2006
REV. NO.	EXB06-08

**Fig. 004 CRANK SHAFT
VILEBREQUIN**

Serial No. ;

Key No.	Part No.	Description	Description	Q'ty	S.C	Serial No.	ICA	Replaceable part	
								Part No.	Q'ty
66-503	65.02122-0001	COVER;DUST	PARE-POUSSIERES	1					

DATE	JUN. 30, 2007
REV. NO.	EXB07-06

**Fig. 005 CYLINDER HEAD
CULLASSE**

Serial No. ;

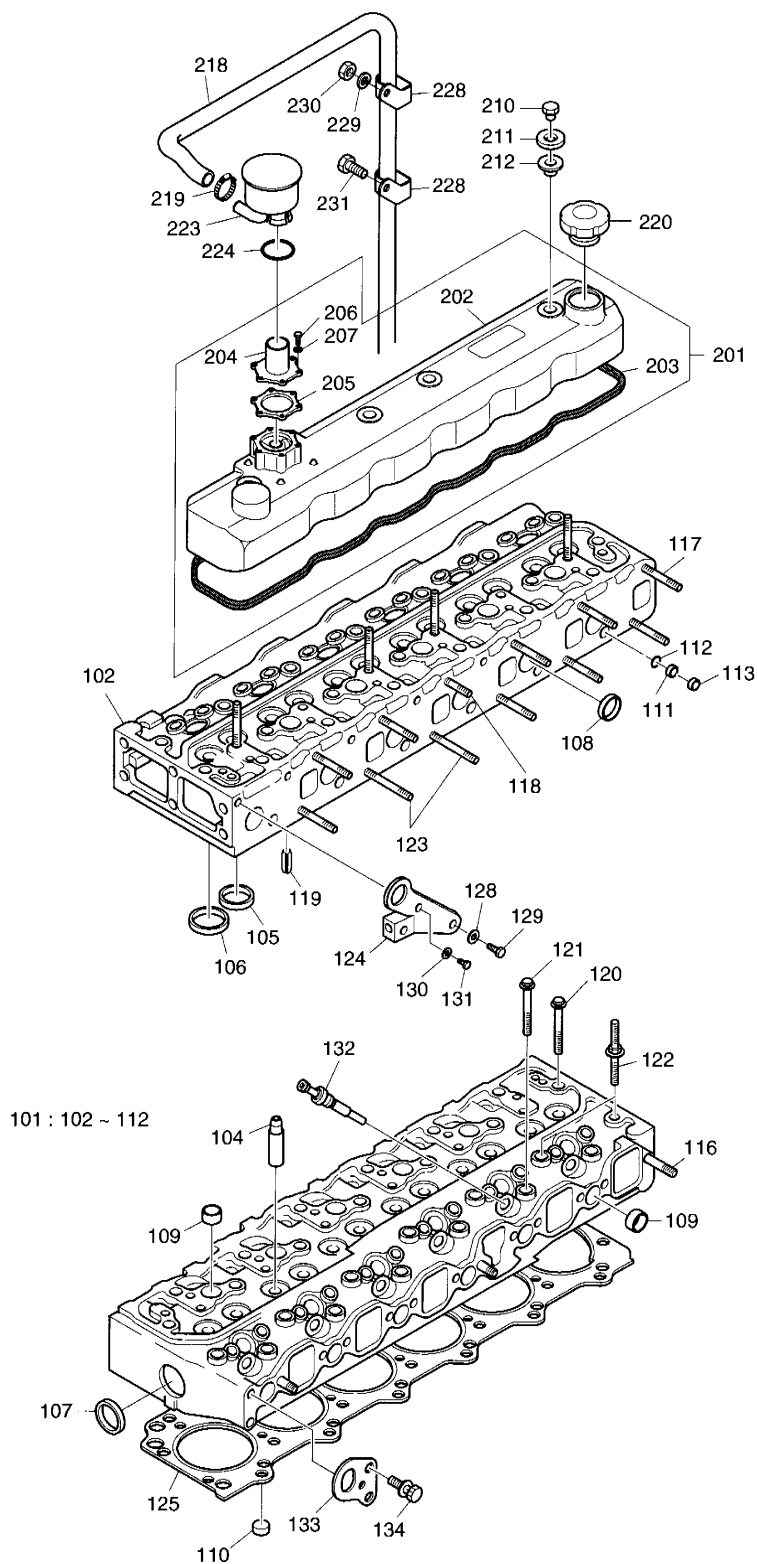

DATE	JUN. 30, 2007
REV. NO.	EXB07-06

Fig. 005 CYLINDER HEAD CULASSE

Serial No. ;

Key No.	Part No.	Description	Description	Q'ty	S.C	Serial No.	ICA	Replaceable part	
								Part No.	Q'ty
005-101	65.03101-6069	CYLINDER HEAD ASS'Y	ENSEMBLE CULASSE	1		~020919	I	65.03101-6071A	1
	65.03101-6071A	CYLINDER HEAD ASS'Y	ENSEMBLE CULASSE	1		~040924	Y	65.03101-6071B	1
	65.03101-6071B	CYLINDER HEAD ASS'Y	ENSEMBLE CULASSE	1		040925~			
102	65.03101-1038	. HEAD;CYLINDER	. CULASSE	1	D	~020919			
	65.03101-1043C	. HEAD;CYLINDER	. CULASSE	1	D	020920~			
104	65.03201-1013	. GUIDE;VALVE	. GUIDE-SOUPAPE	12	B	~040924	Y	65.03201-1013A	12
	65.03201-1013A	. GUIDE;VALVE	. GUIDE-SOUPAPE	12	B	040925~			
105	65.03203-1020	. SEAT;EXHAUST VALVE	. SIEGE	6	B	~020919	I	65.03203-1054	6
	65.03203-1054	. SEAT;EXHAUST VALVE	. SIEGE	6	B	020920~			
106	65.03203-1019	. SEAT;INLET VALVE	. SIEGE	6	B	~020919	I	65.03203-1053	6
	65.03203-1053	. SEAT;INLET VALVE	. SIEGE	6	B	020920~			
107	65.90302-0015	. PLUG;CORE(NEAR FACE)	. BOUCHON	1					
108	65.90302-0016	. PLUG;CORE(EXHAUST MAIN)	. BOUCHON	3		~020919			
	65.90302-0030	. PLUG;CORE(EXHAUST MAIN)	. BOUCHON	6		020920~			
109	65.90302-0019B	. PLUG;CORE	. COUPELLE	11					
110	06.15090-2313	. PLUG;CORE	. BOUCHON	3		~020919			
	65.90302-0045	. PLUG;CORE	. BOUCHON	3		020920~			
111	06.15090-2305	. PLUG;CORE	. BOUCHON	6		~020919			
	65.90302-0027	. PLUG;CORE	. BOUCHON	6		020920~			
112	65.90302-0011	. PLUG;DRILLED PASS	. BOUCHON	6					
113	65.90302-0017	PLUG;WATER JET CORE	BOUCHON	6					
116	06.06225-0706	BOLT;STUD M8X25	BOULON DE GOIJON	3					
117	06.06125-8717	BOLT;STUD M8X75	BOULON DE GOIJON	9					
118	06.06125-8709	BOLT;STUD M8X35	BOULON DE GOIJON	1					
119	65.91710-0004	RING;STOPPER	BAGUE	2					
120	65.90021-0002	BOLT;CYLINDER HEAD	BOULON DE CULASSE	19		~030910			
	65.90021-0002	BOLT;CYLINDER HEAD	BOULON DE CULASSE	18		030911~			
121	65.90021-0003	BOLT;CYLINDER HEAD	BOULON DE CULASSE	6					
122	65.90021-0004	BOLT;CYLINDER HEAD	BOULON DE CULASSE	1		~030910			
	65.90021-0004	BOLT;CYLINDER HEAD	BOULON DE CULASSE	2		030911~			
123	06.06125-8723	BOLT;STUD M8X110	BOULON DE GOIJON	2					
124	65.19202-5005	HOOK;LIFTING	CROCHET	1					
125	65.03901-0066	GASKET;CYLINDER HEAD	JOINT	1		~030221	Y	65.03901-0066A	1
	65.03901-0066A	GASKET;CYLINDER HEAD	JOINT	1		030222~			
128	06.16731-2110	WASHER;SPRING	RONDELLE ELASTIQUE	1					
129	06.01733-4409	BOLT;HEX M14X1.5X25	BOULON A 6 PANS	1					
130	06.16731-2108	WASHER;SPRING	RONDELLE	1					
131	06.01733-4208	BOLT M10X1.25X22	BOULON A 6 PANS	1					

DATE	JUN. 30, 2007
REV. NO.	EXB07-06

**Fig. 005 CYLINDER HEAD
CULLASSE**

Serial No. ;

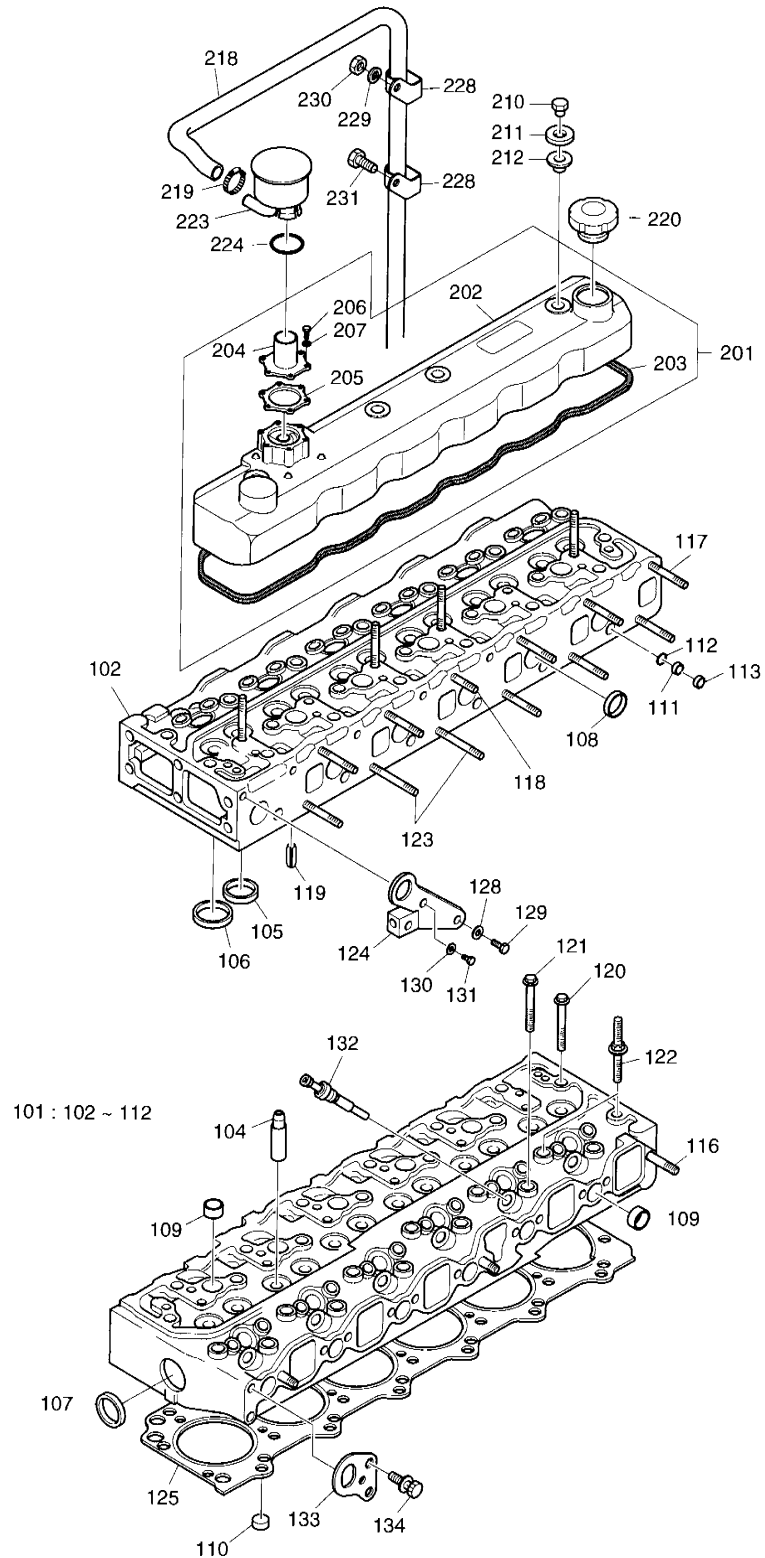

DATE	JUN. 30, 2007
REV. NO.	EXB07-06

Fig. 005 CYLINDER HEAD **CULLASSE**

Serial No. ;

Key No.	Part No.	Description	Description	Q'ty	S.C	Serial No.	ICA	Replaceable part	
								Part No.	Q'ty
005-132	65.26815-0002	PLUG;DUMMY	PRISE DE LUEUR	6					
133	65.19202-0005	HOOK;LIFTING	CROCHET	1					
134	06.01943-3213	BOLT ASS'Y M10X1.25X20	BOULON A 6 PANS	2					
201	65.03401-6057A	CYLINDER HEAD COVER ASS'Y	COUVRE-CULASSE	1		~030529	I	65.03401-6064	1
	65.03401-6064	CYLINDER HEAD COVER ASS'Y	COUVRE-CULASSE	1		~041214	I	65.03401-6064A	1
	65.03401-6064A	CYLINDER HEAD COVER ASS'Y	COUVRE-CULASSE	1		~060206	Y	65.03401-6097	1
	65.03401-6097	CYLINDER HEAD COVER ASS'Y	COUVRE-CULASSE	1		~070816	Y	65.03401-6097B	1
	65.03401-6097B	CYLINDER HEAD COVER	COUVRE-CULASSE	1		070817~			
202	65.03401-0061A	. COVER. CYL,HEAD	. COUVERCLE	1		~060206			
	65.03401-6094	. COVER. CYL,HEAD	. COUVERCLE	1		~070816			
	65.03401-6094A	. COVER. CYL,HEAD	. COUVERCLE	1		070817~			
203	65.03905-0002B	. GASKET;CYLINDER HEAD	. RONDELLE D'ETANCHEITE	1		~070816	Y	65.03905-0002C	1
	65.03905-0002C	. GASKET;CYLINDER HEAD	. RONDELLE D'ETANCHEITE	1		070817~			
205	65.03903-0001	. PACKING;COVER	. EMBALLAGE	1					
204	65.01801-0011	. CASE;BREATHER	. BOITE	1					
206	06.04190-8808	. BOLT M5X16	. BOULON A 6 PANS	6					
207	06.16731-2104	. WASHER;SPRING	. RONDELLE ELASTIQUE	6					
210	65.90501-0028	NUT;CYLINDER HEAD COVER	ECROU	4					
211	65.90701-0202	WASHER;PLATE	RONDELLE	4					
212	65.03905-0023	GASKET;CYL. HEAD COVER	RONDELLE	4					
218	65.96301-0354	HOSE;RUBBER	TUYAU FLEXIBLE	1					
219	06.67020-0105	CLAMP	ATTACHE DE TUYAU	1					
220	65.01810-5007	CAP;OIL FILLER	VIBREUR	1		~051230	I	65.01810-5011	1
	65.01810-5011	CAP;OIL FILLER	VIBREUR	1		051231~			
223	65.01801-5035	BREATHER PIPE ASS'Y	CLAPET DE RECHANGE	1		~041125	Y	65.01801-5035A	1
	65.01801-5035A	BREATHER PIPE ASS'Y	CLAPET DE RECHANGE	1		041126~			
224	65.96501-0032B	O-RING	JOINT TORIQUE	1					
228	65.97401-0179	CLIP;WATER HOSE	CLIP	2					
229	06.16731-2107	WASHER;SPRING	RONDELLE ELASTIQUE	1					
230	06.11063-8214	NUT;HEX M8	ECROU	1					
231	06.01913-3111	BOLT ASS'Y M8X16	BOULON A 6 PANS	1					

DATE	DEC. 29, 2005
REV. NO.	EXB05-20

**Fig. 006 VALVE MECHANISM
CALAGE D'INJECTION**

Serial No. ;

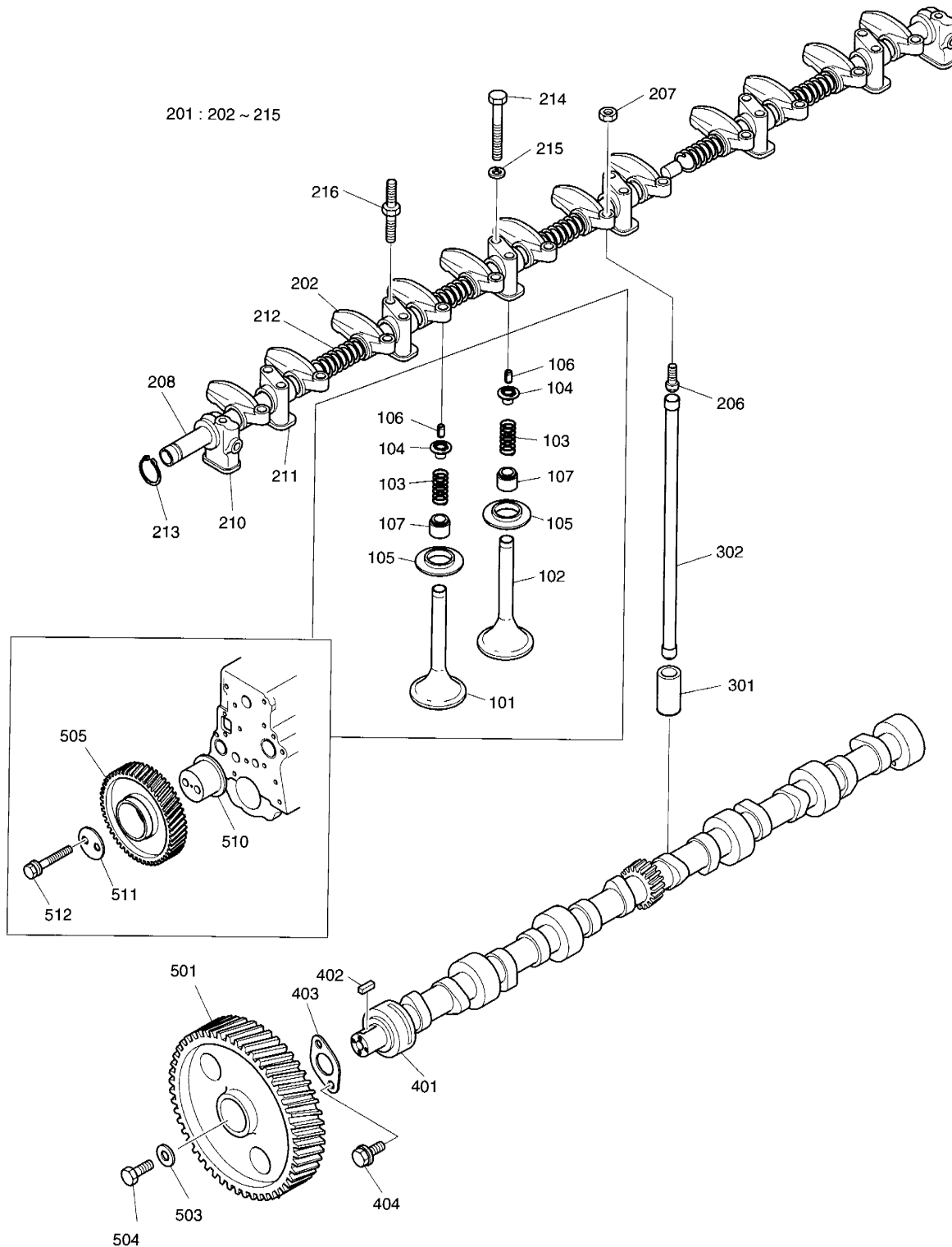

DATE	DEC. 29, 2005
REV. NO.	EXB05-20

Fig. 006 VALVE MECHANISM CALAGE D'INJECTION

Serial No ;

Key No.	Part No.	Description	Description	Q'ty	S.C	Serial No.	ICA	Replaceable part	
								Part No.	Q'ty
006-101	65.04101-0032	VALVE;INLET	VANNE	6					
102	65.04101-0025A	VALVE;EXHAUST	VANNE	6					
103	65.04102-0005	SPRING;VALVE	RESSORT	12					
104	65.04103-0001B	RETAINER;VALVE SPRING	PLAQUE	12					
105	65.04103-0002	PLATE;SPRING	PLAQUE	12					
106	65.04104-0001	SPLIT;COLLAR	GOUPILLE	24					
107	65.04902-0011A	SEAL;VALVE STEM	JOINT DE VANNE	12		~040616	I	65.04902-0015	12
	65.04902-0015	SEAL;VALVE STEM	JOINT DE VANNE	12		040617~			
201	65.04200-6019C	ROCKER ARM & SHAFT ASS'Y	AXE DE BRAS DE	1		~050923	Y	65.04200-6019D	1
	65.04200-6019D	ROCKER ARM & SHAFT	AXE DE BRAS DE	1		050924~			
202	65.04201-5002B	. ROCKER ARM ASS'Y	. BALANCIER	12		~050923	Y	65.04201-5002C	12
	65.04201-5002C	. ROCKER ARM ASS'Y	. BALANCIER	12		050924~			
206	65.04205-0001	. SCREW;ADJUST	. VIS DE REGLAGE	12					
207	65.90501-0013	. NUT;HEX.	. ECROU 6 PANS	12					
208	65.04203-5008C	. ROCKER ARM SHAFT ASS'Y	. ENSEMBLE AXE DE	1					
210	65.04202-0009	. BRACKET(FRONT)	. SUPPORT	1					
211	65.04202-0003C	. BRACKET(ROCKER ARM)	. SUPPORT	6					
212	65.97601-0048	. SPRING;ROCKER ARM	. RESSORT D'AXE DE	5					
213	06.29010-0116	. RING;SNAP	. CIRCLIP	1					
214	06.01013-9118	. BOLT;HEX. M8X65	. BOULON A 6 PANS	10					
215	06.15010-2311	. WASHER	. RONDELLE	10					
216	65.90201-0081	BOLT;STUD	BOULON DE GOIJON	4					
301	65.04301-0009	TAPPET	POUSOIR DE TIGE DE	12					
302	65.04302-5006	ROD;PUSH	TIGE DE POUSSOIR	12					
401	65.04401-0018A	SHAFT;CAM	ARBRE A CAMES	1		~040827	Y	65.04401-0018B	1
	65.04401-0018B	SHAFT;CAM	ARBRE A CAMES	1		040828~			
402	06.29151-4608	KEY	KEY	1					
403	65.98112-0009	FLANGE	BRIDE	1		~040422	Y	65.98112-0009A	1
	65.98112-0009A	FLANGE	BRIDE	1		040423~			
404	06.01913-3115	BOLT ASS'Y M8X25	BOULON A 6 PANS	2					
501	65.04501-0004	GEAR;CAM SHAFT	PIGNON D'ARBRE A CAMES	1					
503	65.90701-0059	WASHER;PLAIN	RONDELLE	1					
504	06.01733-4410	BOLT M14X1.5X28	BOULON A 6 PANS	1					
505	65.04505-5012	IDLE GEAR ASS'Y	BARBOTIN	1					
510	65.04506-0011	SHAFT;IDLE GEAR	GOIJON DE PIGNON FOU	1					
511	65.90720-0016	WASHER;THRUST	RONDELLE DE BUTEE	1					
512	06.01943-3222	BOLT ASS'Y M10X1.25X55	BOULON A 6 PANS	2					

DATE	DEC. 29, 2005
REV. NO.	EXB05-20

**Fig. 007 OIL PUMP
POMPE A HUILE**

Serial No. ;

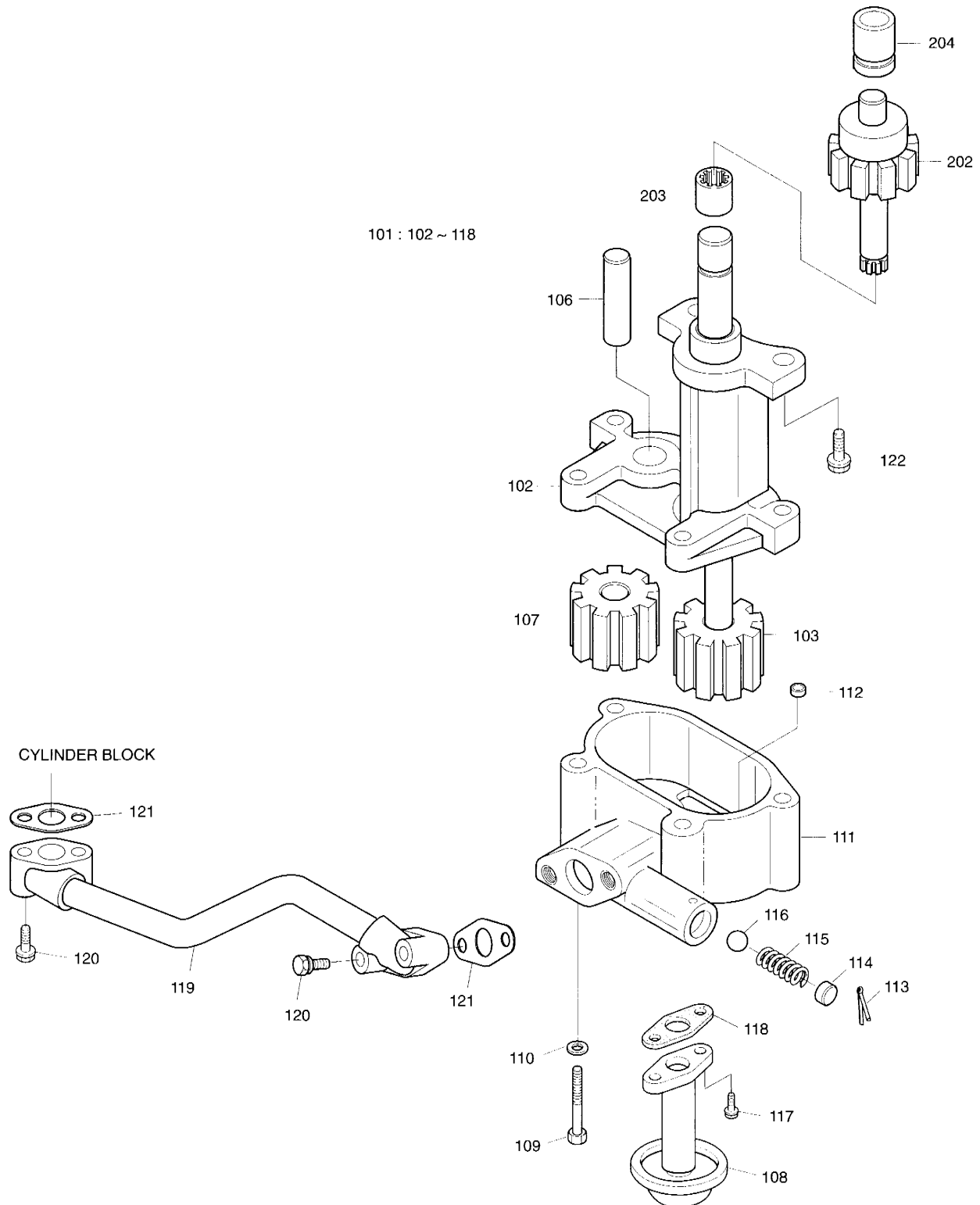

DATE	DEC. 29, 2005
REV. NO.	EXB05-20

Fig. 007 OIL PUMP **POMPE A HUILE**

Serial No ;

Key No.	Part No.	Description	Description	Q'ty	S.C	Serial No.	ICA	Replaceable part	
								Part No.	Q'ty
007-101	65.05101-7021	OIL PUMP ASS'Y(NO.102~118)	POMPE D'CHUILE	1					
102	65.05102-0018	. HOUSING;OIL PUMP	. CARTER	1	D				
103	65.05104-6065	. GEAR ASS'Y;OIL PUMP	. PIGNON	1					
106	65.05105-0044	. SHAFT;OIL PUMP	. ARBRE	1					
107	65.05104-0177	. GEAR;OIL PUMP	. ENSEMBLE POMPE A	1					
108	65.05705-6016	. STRAINER ASS'Y	. FILTRE	1					
109	06.01013-9117	. BOLT M8X65	. BOULON A 6 PANS	4					
110	06.16731-2107	. WASHER;SPRING	. RONDELLE ELASTIQUE	4					
111	65.05103-0051	. COVER;OIL PUMP	. COUVERCLE	1	D				
112	65.91710-0012	. RING;STOPPER	. BAGUE	1					
113	06.22070-0913	. PIN;SPLIT 4X30	. GOIJON	1					
114	65.91305-0007	. SEAT;SPRING	. RESSORT	1					
115	65.97601-0090	. SPRING;COMPRESSION	. RESSORT	1					
116	06.31641-0222	. BALL;STEEL 15/32	. BILLE	1					
117	06.01913-3113	. BOLT ASS'Y M8X20	. BOULON A 6 PANS	2					
118	65.96601-0058	. GASKET	. JOINT	1					
119	65.05701-5636	OIL PIPE ASS'Y	CONDUITE	1		~020917	Y	65.05701-5636A	1
	65.05701-5636A	OIL PIPE ASS'Y	CONDUITE	1		020918~			
120	06.01923-3120	BOLT ASS'Y M8X45	BOULON A 6 PANS	4					
121	65.05903A0002	GASKET	JOINT	2					
122	06.01944-3215	BOLT ASS'Y M10X1.25X25	BOULON A 6 PANS	2					
202	65.05201-0065	GEAR;OIL PUMP DRIVE	PIGNON	1					
203	65.05207-0006	COUPLING;SLEEVE	FIXATION DE POMPE	1					
204	65.05202-0001A	BUSH;DRIVE GEAR	DOUILLE	1		~050819	Y	65.05202-0001B	1
	65.05202-0001B	BUSH;DRIVE GEAR	DOUILLE	1		050820~			

DATE	DEC. 29, 2005
REV. NO.	EXB05-20

**Fig. 008 OIL FILTER
FILTRE A HUILE**

Serial No. ;

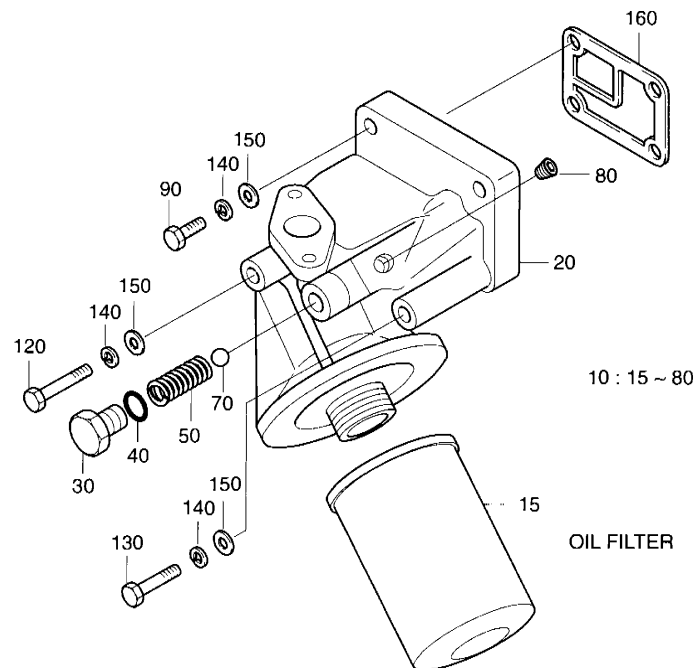

DATE	DEC. 29, 2005
REV. NO.	EXB05-20

Fig. 008 OIL FILTER **FILTRE A HUILE**

Serial No ;

Key No.	Part No.	Description	Description	Q'ty	S.C	Serial No.	ICA	Replaceable part	
								Part No.	Q'ty
J08-10	65.05501-7076	OIL FILTER ASS'Y	FILTRE A GAZOLE	1		~040412	Y	65.05501-7065C	1
	65.05501-7065C	OIL FILTER ASS'Y	FILTRE A GAZOLE	1		~050714	Y	65.05501-7065D	1
	65.05501-7065D	OIL FILTER ASS'Y	FILTRE A GAZOLE	1		050715~			
15	65.05510-5028	. ELEMENT;OIL FILTER	. ELEMENT	1		~040412			
	65.05510-5021A	. ELEMENT;OIL FILTER	. ELEMENT	1		~050714	Y	65.05510-5021B	1
	65.05510-5021B	. ELEMENT;OIL FILTER	. ELEMENT	1		050715~			
20	65.05503-0033B	. HEAD;OIL FILTER	. CULASSE	1					
30	65.90310-0036A	. PLUG;SCREW	. VIS	1					
40	06.56190-0709	. RING;SEAL	. BAGUE D'ETANCHEITE	1					
50	65.97601-0045	. SPRING;COMPRESS	. RESSORT	1					
70	06.31641-0222	. BALL;STEEL	. BILLE	1					
80	65.90350-0005	. SCREW;PLUG PT 3/8	. VIS	1					
90	06.01493-4206	BOLT M10X1.25X35	BOULON A 6 PANS	2					
120	65.90001-0162	BOLT M10X1.25X105	BOULON A 6 PANS	1					
130	06.01493-4214	BOLT M10X1.25X75	BOULON A 6 PANS	1					
140	06.16731-2108	WASHER;SPRING	RONDELLE	4					
150	06.15010-2312	WASHER;PLAIN	RONDELLE	4					
160	65.05901C0004	GASKET	JOINT	1					

DATE	DEC. 15, 2006
REV. NO.	EXB06-13

Fig. 009 OIL COOLER
REFROIDISSEMENT DE HUILE

Serial No. ;

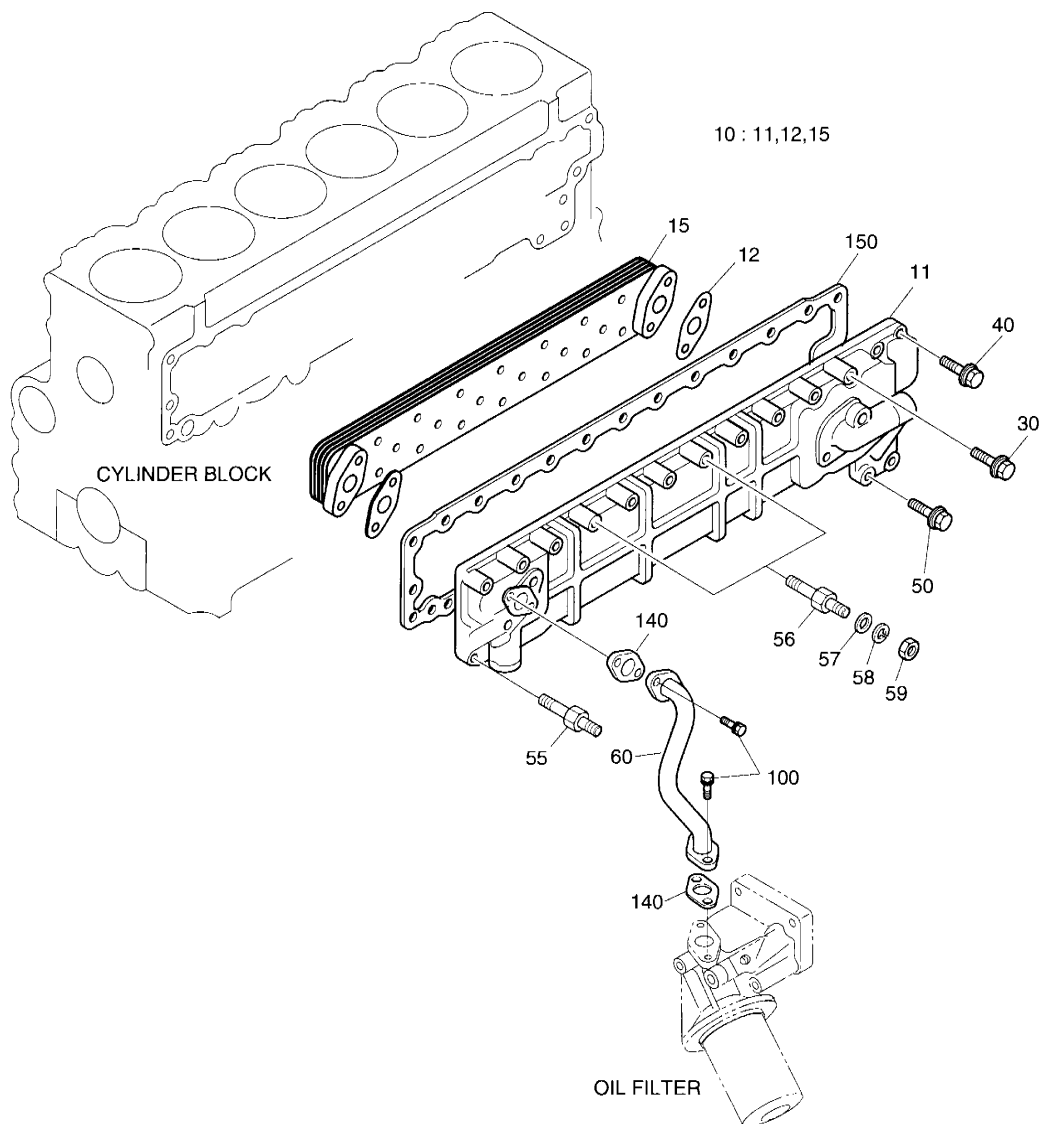

DATE	DEC. 15, 2006
REV. NO.	EXB06-13

Fig. 009 OIL COOLER
REFROIDISSEMENT DE HUILE

Serial No. ;

Key No.	Part No.	Description	Description	Q'ty	S.C	Serial No.	ICA	Replaceable part	
								Part No.	Q'ty
009-10	65.05601-7056B	OIL COOLER ASS'Y	ENSEMBLE	1		~030825	Y	65.05601-7056C	1
	65.05601-7056C	OIL COOLER ASS'Y	ENSEMBLE	1		~050820	Y	65.05601-7056D	1
	65.05601-7056D	OIL COOLER ASS'Y	ENSEMBLE	1		~060605	Y	65.05601-7056E	1
	65.05601-7056E	OIL COOLER ASS'Y	ENSEMBLE	1		060606~			
11	65.05604-0013A	. HOUSING;OIL COOLER	. BOITIER	1		~060605	Y	65.05604-0013B	1
	65.05604-0013B	. HOUSING;OIL COOLER	. BOITIER	1		060606~			
12	65.05902-0025	. GASKET;ELEMENT	. JOINT	2		050821~			
15	65.05606-5024	. ELEMENT;OIL COOLER	. ELEMENT FILTRANT	1					
30	06.01923-3120	BOLT ASS'Y M8X45	BOULON A 6 PANS	10					
40	06.01923-3115	HEX. BOLT ASS'Y M8X25	BOULON A 6 PANS	15					
50	06.01923-3113	BOLT ASS'Y M8X20	BOULON A 6 PANS	2					
55	65.90201-0066	BOLT;STUD	BOULON DE GOIJON	1					
56	65.90201-0103	BOLT;STUD	BOULON DE GOIJON	2					
57	06.15010-2311	WASHER;PLAIN	RONDELLE PLATE	2					
58	06.16731-2107	WASHER;SPRING	RONDELLE ELASTIQUE	2					
59	06.11063-8214	NUT	ECROU	2					
60	65.05701-5341	OIL PIPE ASS'Y	CONDUITE	1					
100	06.01913-3114	BOLT ASS'Y M8X22	BOULON A 6 PANS	4					
140	65.05903A0001	GASKET	JOINT	2					
150	65.05902A0005	GASKET;OIL COOLER	JOINT	1					

DATE	JUN. 30, 2007
REV. NO.	EXB07-06

**Fig. 010 OIL PAN
CARTER D'HUILE**

Serial No. ;

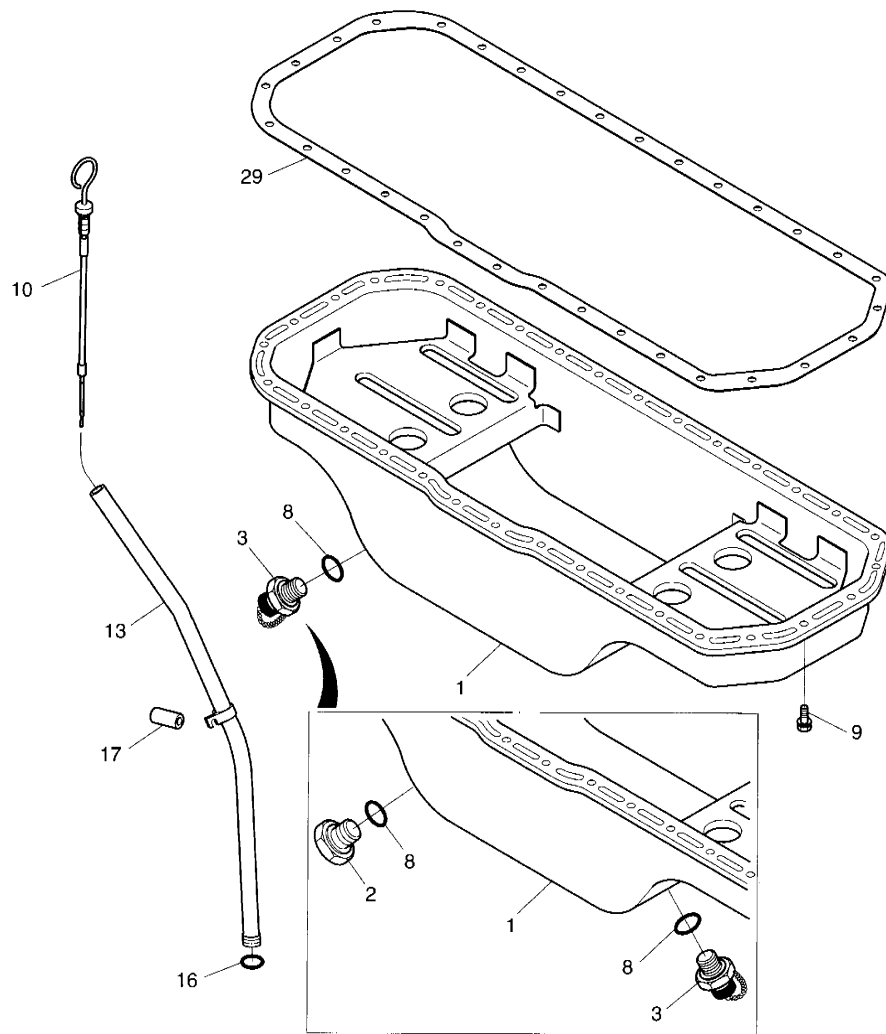

Serial No. ~061010

DATE	JUN. 30, 2007
REV. NO.	EXB07-06

Fig. 010 OIL PAN CARTER D'HUILE

Serial No. ;

Key No.	Part No.	Description	Description	Q'ty	S.C	Serial No.	ICA	Replaceable part	
								Part No.	Q'ty
10-1	65.05801-5191	PAN;OIL	CARTER D'HUILE	1		~030801	Y	65.05801-5191A	1
	65.05801-5191A	PAN;OIL	CARTER D'HUILE	1		~061010	Y	65.05801-5252	1
	65.05801-5252	PAN;OIL	CARTER D'HUILE	1		061011~			
2	65.90310-0050B	SCREW;PLUG M20X1.5	BOUCHON A VIS	1		~061010			
3	65.98125-5020	JOINT;DRAIN	JOINT	1		~030801	Y	65.98125-5021	1
	65.98125-5021	JOINT;DRAIN	JOINT	1		~061010	Y	65.98125-5021A	1
	65.98125-5021A	JOINT;DRAIN	JOINT	1		061011~			
8	06.56190-0715	RING;SEAL A20X26	BAGUE	2		~061010			
	06.56190-0715	RING;SEAL A20X26	BAGUE	1		061011~			
9	06.01913-3112	BOLT ASS'Y M8X18	BOULON A 6 PANS	32					
10	65.05805-5188A	GAUGE;OIL LEVEL	JAUGE D'HUILE	1		~051117	Y	65.05805-5188B	1
	65.05805-5188B	GAUGE;OIL LEVEL	JAUGE D'HUILE	1		~070424	Y	65.05805-5188C	1
	65.05805-5188C	GAUGE;OIL LEVEL	JAUGE D'HUILE	1		070425~			
13	65.05806-5102	TUBE;GUIDE	TUBE DE GUIDAGE	1					
16	06.56017-0303	O-RING	JOINT TORIQUE	2					
17	65.91701-0086	SPACER	BAGUE D'ECARTEMENT	2					
29	65.05904A0002	GASKET;OIL PAN	JOINT	1					

DATE	JUN. 30, 2007
REV. NO.	EXB07-06

**Fig. 011 THERMOSTAT
THERMOSTAT**

Serial No. ;

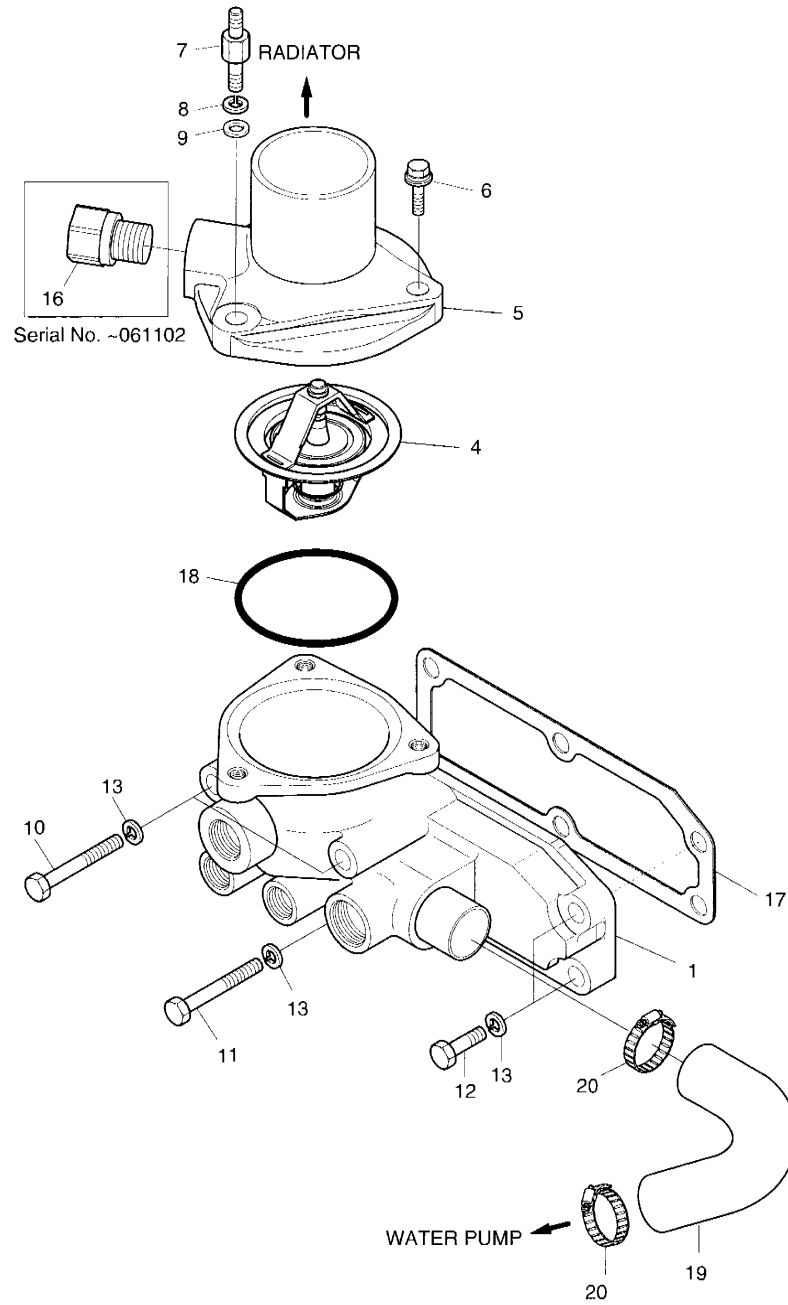

DATE	JUN. 30, 2007
REV. NO.	EXB07-06

Fig. 011 THERMOSTAT THERMOSTAT

Serial No. ;

Key No.	Part No.	Description	Description	Q'ty	S.C	Serial No.	ICA	Replaceable part	
								Part No.	Q'ty
011-1	65.06404-5003B	HOUSING ASS'Y	ENSEMBLE DE CORPS DE	1		~061102	Y	65.06404-5032	1
	65.06404-5032	HOUSING ASS'Y	ENSEMBLE DE CORPS DE	1		061103~			
4	65.06402-5015	ELEMENT;THERMOSTAT	FILTRE	1					
5	65.06405-0012	OUTLET;WATER	SORTIE A EAU	1		~030604	Y	65.06405-0012A	1
	65.06405-0012A	OUTLET;WATER	SORTIE A EAU	1		~061102	Y	65.06405-0039	1
	65.06405-0039	OUTLET;WATER	SORTIE A EAU	1		061103~			
6	06.01923-3114	BOLT ASS'Y M8X22	BOULON A 6 PANS	2					
7	65.90201-0037	BOLT;SPACER	BOULON A 6 PANS	1					
8	06.16731-2107	WASHER;SPRING	RONDELLE	1					
9	06.15010-2311	WASHER;PLAIN	RONDELLE	1					
10	06.01493-4217	BOLT M10X1.25X90	BOULON A 6 PANS	2					
11	06.01493-4216	BOLT M10X1.25X85	BOULON A 6 PANS	1					
12	06.01943-3217	BOLT M10X1.25X30	BOULON A 6 PANS	3					
13	06.16044-0211	WASHER;SPRING	BOULON A 6 PANS	6					
16	65.90320-0019	PLUG;SCREW	VIS	1		~061102			
17	65.06904A0004	GASKET	JOINT	1					
18	65.06904-0003	PACKING	EMBALLAGE	1					
19	65.96301-0045C	HOSE;RUBBER	TUYAU FLEXIBLE	1					
20	06.67020-0106	CLAMP;HOSE	FIXATION DE TUYAU	2					

DATE	JUN. 30, 2007
REV. NO.	EXB07-06

**Fig. 012 WATER PUMP & COOLING FAN
POMPE A EAU VENTILATEUR**

Serial No. ;

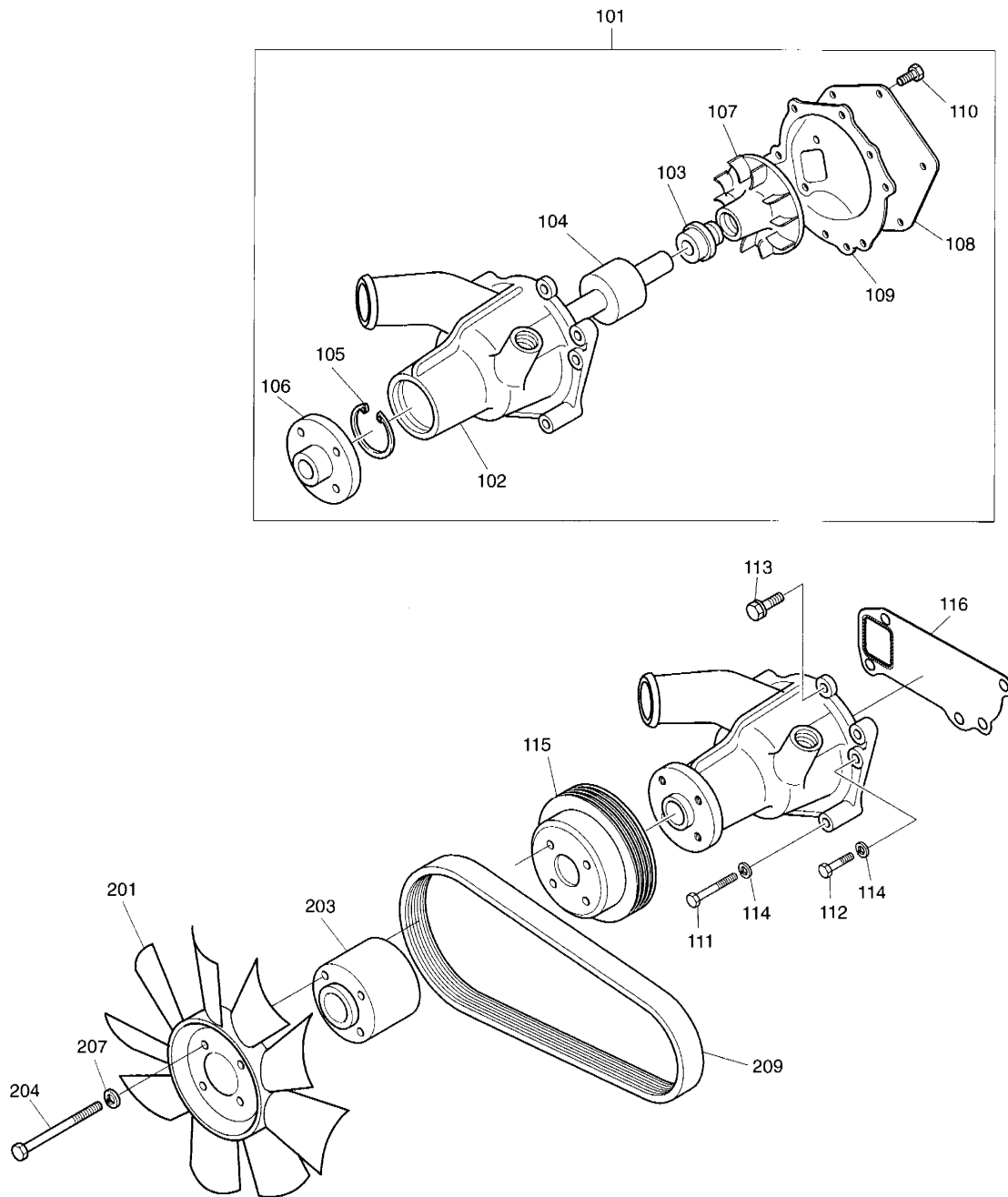

DATE	JUN. 30, 2007
REV. NO.	EXB07-06

Fig. 012 WATER PUMP & COOLING FAN **POMPE A EAU VENTILATEUR**

Serial No. ;

Kev No.	Part No.	Description	Description	Q'ty	S.C	Serial No.	ICA	Replaceable part	
								Part No.	Q'ty
012- 101	65.06500-6144	WATER PUMP ASS'Y	POMPE DE EAU	1		~030507	Y	65.06500-6144A	1
	65.06500-6144A	WATER PUMP ASS'Y	POMPE DE EAU	1		030508~			
102	65.06501-0214	. HOUSING	. BOITIER	1	D				
103	65.06520-6007	. SEAL;MECHANICAL	. JOINT	1					
104	65.93410-0027	. BEARING	. PALIER	1					
105	06.29020-0132	. RING;SNAP	. BAGUE ELASTIQUE	1					
106	65.06504-0033	. HUB;V-BELT PULLEY	. MOYEU	1					
107	65.06506-0085	. IMPELLER	. TURBINE	1					
108	65.06512-0016	. COVER	. COUVERCLE	1					
109	65.06901-0035	. GASKET	. JOINT	1		~030507	Y	65.06901-0003A	1
	65.06901-0003A	. GASKET	. JOINT	1		~030513	Y	65.06901-0035A	1
	65.06901-0035A	. GASKET	. JOINT	1		030514~			
110	06.04200-9009	. SCREW;CROSS M8X20	. VIS	3					
111	06.01493-4215	BOLT M10X1.25X80	BOULON A 6 PANS	1					
112	06.01493-4211	BOLT M10X1.25X60	BOULON A 6 PANS	2					
113	06.01943-3218	BOLT ASS'Y M10X1.25X35	BOULON A 6 PANS	1					
114	06.16731-2108	WASHER;SPRING	RONDELLE	3					
115	65.06606-0039	PULLEY;FAN	POLLEY	1					
116	65.06901B0002	GASKET	JOINT	1					
201	65.06601-5051	FAN;COOLING(9 BLADE)	VENTILATEUR	1					
203	65.06611-0108	FLANGE;FAN	VENTILATEUR	1		~030507	Y	65.06611-0108A	1
	65.06611-0108A	FLANGE;FAN	VENTILATEUR	1		~070509	Y	65.06611-0137A	1
	65.06611-0137A	FLANGE;FAN	VENTILATEUR	1		070510~			
204	06.01013-9127	BOLT M8X120	BOULON A 6 PANS	4					
207	06.16731-2107	WASHER;SPRING	RONDELLE ELASTIQUE	4					
209	65.96801-0124	BELT;POLY	COURROIE	1		~040205	Y	65.96801-0124A	1
	65.96801-0124A	BELT;POLY	COURROIE	1		040206~			

DATE	JUN. 30, 2007
REV. NO.	EXB07-06

Fig. 013 INTAKE & EXHAUST MANIFOLD
D'ADMISSION ET D'ECHAPPEMENT

Serial No. ;

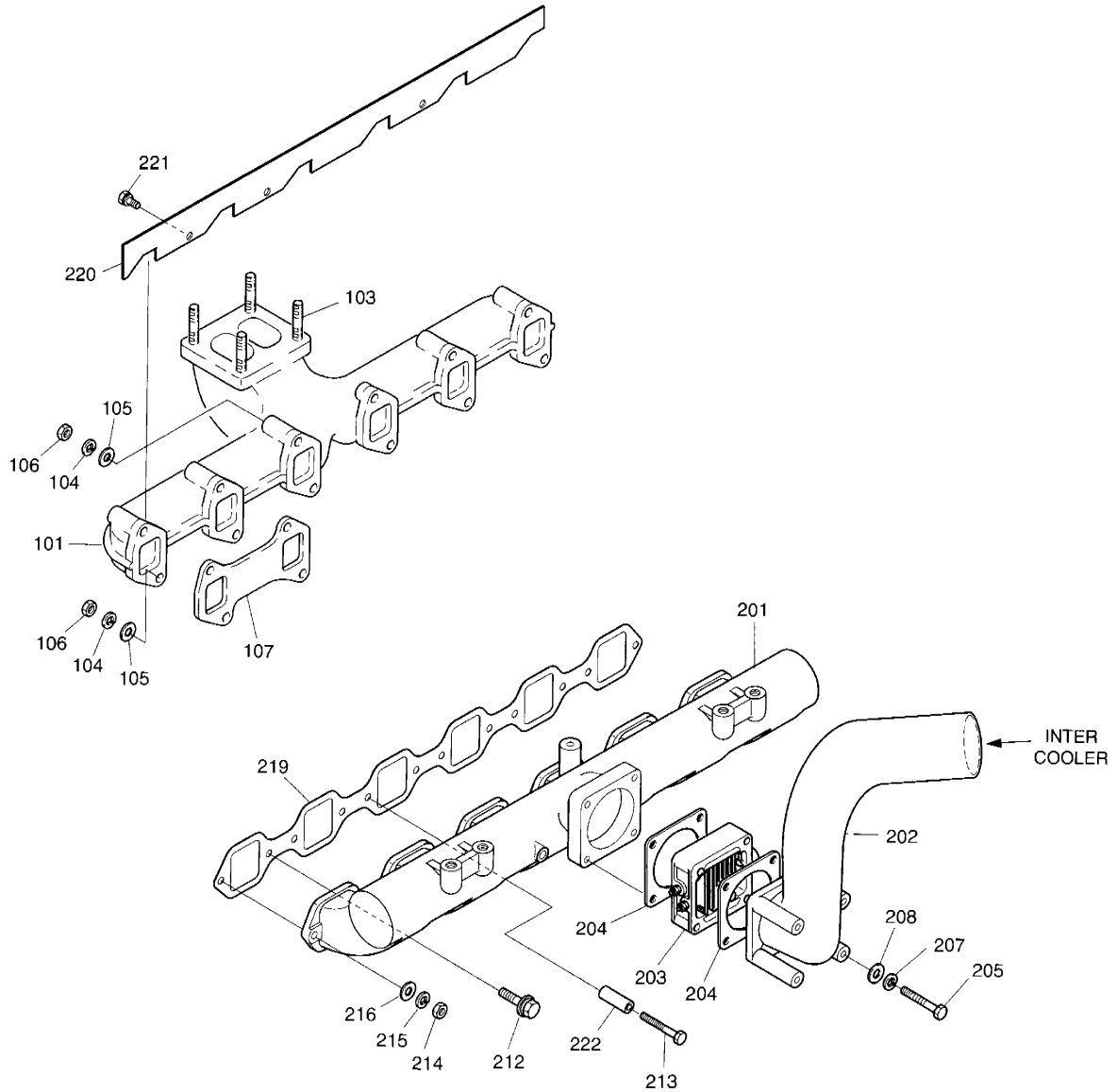

DATE	JUN. 30, 2007
REV. NO.	EXB07-06

Fig. 013 INTAKE & EXHAUST MANIFOLD **D'ADMISSION ET D'ECHAPPEMENT**

Serial No. ;

Key No.	Part No.	Description	Description	Q'ty	S.C	Serial No.	ICA	Replaceable part	
								Part No.	Q'ty
013- 101	65.08101-0199	MANIFOLD;EXHAUST	COLLECTEUR	1		~061011	Y	65.08101-0274	1
	65.08101-0274	MANIFOLD;EXHAUST	COLLECTEUR	1		061012~			
103	06.06175-8208	BOLT;STUD M10X1.25X30	BOULON DE GOIJON	4					
104	06.16731-2107	WASHER;SPRING	RONDELLE ELASTIQUE	12					
105	06.15010-2311	WASHER	RONDELLE	12					
106	06.11063-8214	NUT	ECROU 6 PANS	12					
107	65.08901-0028	GASKET;MANIFOLD EXHAUST	JOINT	3					
201	65.08201-5060	MANIFOLD;INTAKE	COLLECTEUR	1					
202	65.08202-0136	STAKE;INTAKE	PIEU	1					
203	65.26803-7028	HEATER;AIR	RECHAUFFEUR D'AIR	1		~040128	Y	65.26803-7028A	1
	65.26803-7028A	HEATER;AIR	RECHAUFFEUR D'AIR	1		~041213	Y	65.26803-7028B	1
	65.26803-7028B	HEATER;AIR	RECHAUFFEUR D'AIR	1		041214~			
204	65.09904-0008	GASKET;AIR PIPE	ELEMENT FILTRE	2					
205	06.01013-9128	BOLT;HEX. M8X130	BOULON A 6PANS	4					
207	06.16731-2107	WASHER;SPRING	RONDELLE ELASTIQUE	4					
208	06.15010-2311	WASHER	RONDELLE	4					
212	06.01923-3115	BOLT ASS'Y	BOULON A 6 PANS	8		~030125			
	06.01923-3115	BOLT ASS'Y	BOULON A 6 PANS	7		~070625	I	65.90020-0142	7
	65.90020-0142	BOLT ASS'Y	BOULON A 6 PANS	7		070626~			
213	06.01013-9127	BOLT ASS'Y	BOULON A 6 PANS	1		030126~			
214	06.11063-8214	NUT	ECROU 6 PANS	3					
215	06.16731-2107	WASHER;SPRING	RONDELLE ELASTIQUE	3					
216	06.15010-2311	WASHER	RONDELLE	3					
219	65.08902A0004	GASKET;INTAKE MANIFOLD	JOINT	1		~070625	I	65.08902-0034	1
	65.08902-0034	GASKET;INTAKE MANIFOLD	JOINT	1		070626~			
220	65.08120-0026	HEAT;SCREEN	LA CHALEUR D'ECRAN	1					
221	06.01913-3111	BOLT ASS'Y M8X16	BOULON A 6 PANS	3					
222	65.91701-0029	SPACER	BAGUE	1		~030126			

DATE	DEC. 15, 2006
REV. NO.	EXB06-13

Fig. 014 TURBO CHARGER & OIL PIPE
CHARGEUR DE TURBO

Serial No. ;

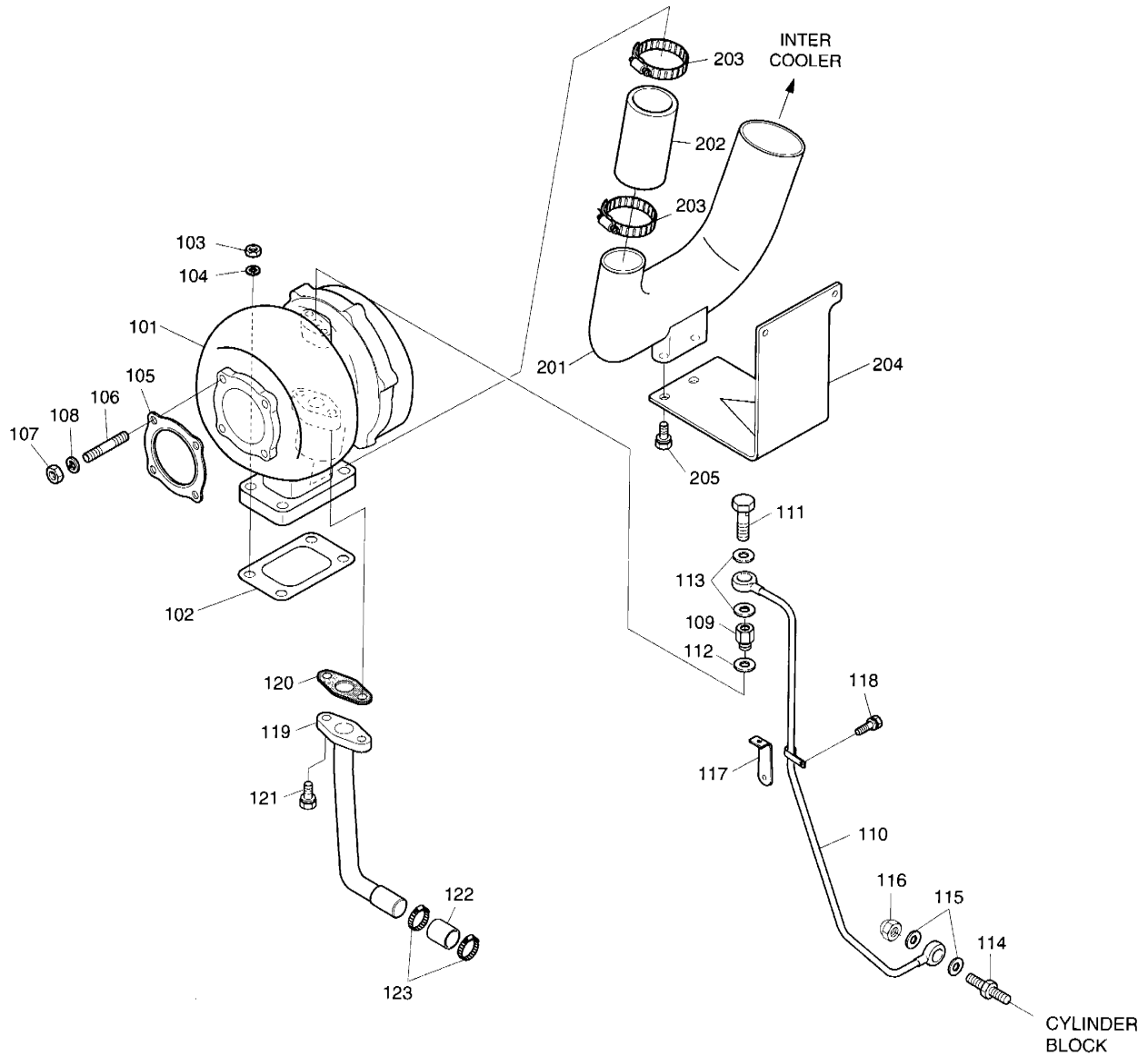

DATE	DEC. 15, 2006
REV. NO.	EXB06-13

Fig. 014 TURBO CHARGER & OIL PIPE **CHARGEUR DE TURBO**

Serial No. ;

Key No.	Part No.	Description	Description	Q'ty	S.C	Serial No.	ICA	Replaceable part	
								Part No.	Q'ty
014-101	65.09100-7080	TURBO CHARGER ASS'Y	TURBO CHARGER	1		~020913	Y	65.09100-7080A	1
	65.09100-7080A	TURBO CHARGER ASS'Y	TURBO CHARGER	1		020914~			
102	65.09901-0018A	GASKET	JOINT	1					
103	06.11024-9202	NUT M10X1.25	ECROU	4					
104	06.16731-2108	WASHER;SPRING	RONDELLE	4					
105	65.09901-0020	GASKET	JOINT	1					
106	06.06225-0708	BOLT;STUD M8X30	BOULON DE GOIJON	4		~040916	I	65.90201-0096	4
	65.90201-0096	BOLT;STUD M8X30	BOULON DE GOIJON	4		040917~			
107	06.11063-8214	NUT;HEX. M8	ECROU	4					
108	06.16731-2107	WASHER;SPRING	RONDELLE	4					
109	65.98130-0200	ADAPTER	ADAPTATEUR	1		~020813	Y	65.98130-0200A	1
	65.98130-0200A	ADAPTER	ADAPTATEUR	1		020814~			
110	65.05701-5342	OIL PIPE ASS'Y	CONDUITE	1					
111	06.78144-2403	SCREW;HOLLOW M12X1.5	VIS CREUSE	1					
112	06.56190-0709	RING;SEAL	BAGUE D'ETANCHEITE	1					
113	06.56190-0704	RING;SEAL	BAGUE D'ETANCHEITE	2					
114	65.98155-0011	UNION;HOLLOW	GRAISSEUR	1					
115	06.56180-0714	RING;SEAL	BAGUE D'ETANCHEITE	2					
116	06.12172-9314	NUT;CAP	ECROU	1					
117	65.97480-0135	HOLDER	POSSESSEUR	1					
118	06.01913-3110	BOLT ASS'Y M8X12	BOULON A 6 PANS	1					
119	65.05701-5343	OIL PIPE ASS'Y	CONDUITE	1					
120	65.96601-0045A	GASKET	JOINT	1		~060630	I	65.96601-0067	1
	65.96601-0067	GASKET	JOINT	1		060631~			
121	06.01913-3115	BOLT ASS'Y M8X25	BOULON A 6 PANS	2					
122	65.96301-0280A	HOSE;RUBBER	TUYAU FLEXIBLE	1					
123	06.67020-0106	CLAMP;HOSE	FIXATION DE TUYAU	2					
201	65.09411-5054	PIPE;INLET	CONDUITES	1					
202	65.96301-0279	HOSE;RUBBER	TUYAU FLEXIBLE	1					
203	06.67020-0109	CLAMP;HOSE	FIXATION DE TUYAU	2					
204	65.09440-0016	BRACKET	SUPPORT	1					
205	06.01923-3215	BOLT ASS'Y M10X25	BOULON A 6 PANS	2					

DATE	JUN. 30, 2007
REV. NO.	EXB07-06

**Fig. 015 FUEL SYSTEM
INJECTEUR ET POMPE-INJECTEUR**

Serial No. ;

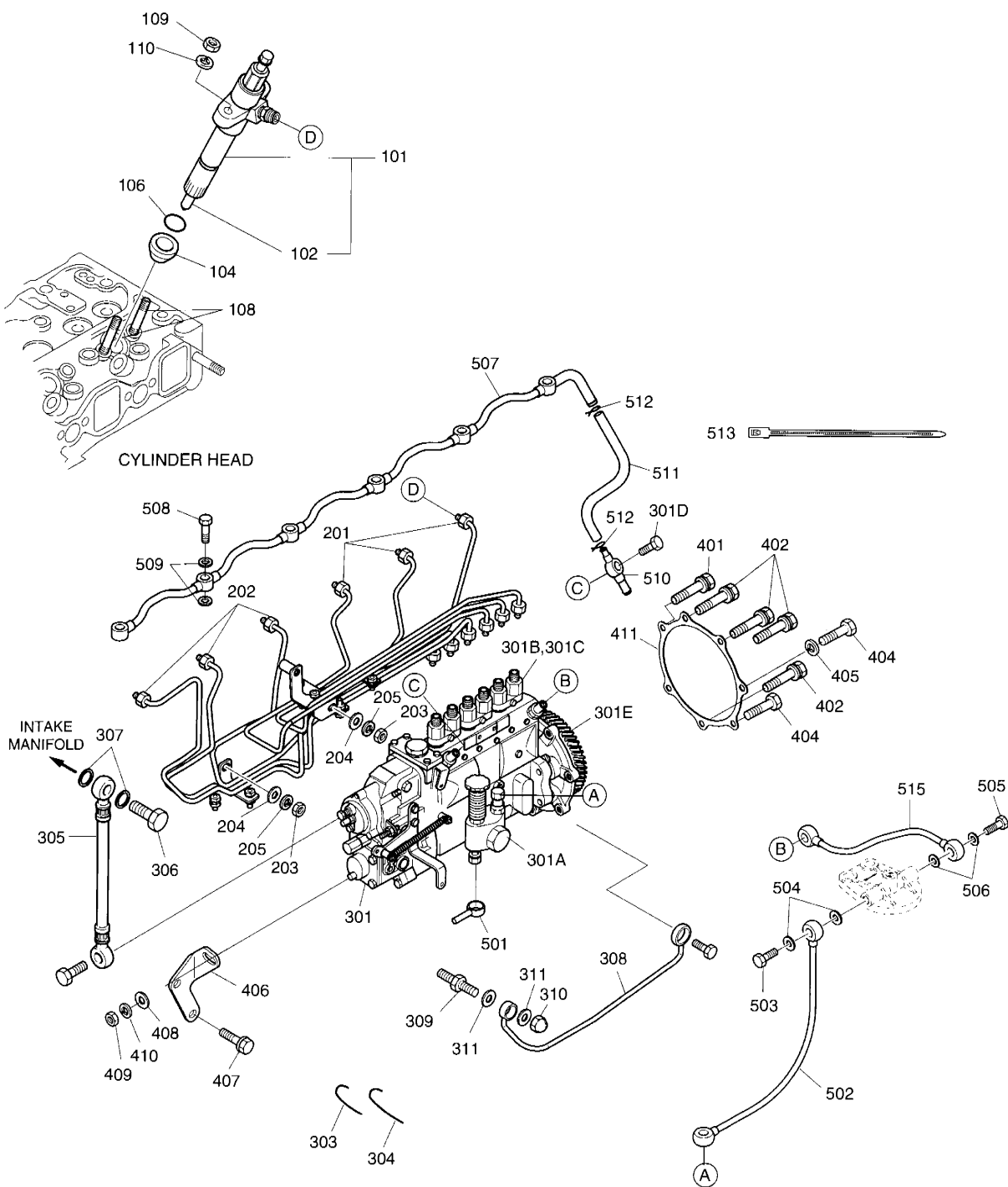

DATE	JUN. 30, 2007
REV. NO.	EXB07-06

Fig. 015 FUEL SYSTEM INJECTEUR ET POMPE-INJECTEUR

Serial No. ;

Key No.	Part No.	Description	Description	Q'ty	S.C	Serial No.	ICA	Replaceable part	
								Part No.	Q'ty
015-101	65.10101-7090	NOZZLE HOLDER ASS'Y	BEC SUPPORT	6		~020913			
	65.10101-7092	NOZZLE HOLDER ASS'Y	BEC SUPPORT	6		~051121	Y	65.10101-7099	6
	65.10101-7099	NOZZLE HOLDER ASS'Y	BEC SUPPORT	6		~061109	Y	65.10101-7099A	6
	65.10101-7099A	NOZZLE HOLDER ASS'Y	BEC SUPPORT	6		~070726	I	65.10101-7085A	6
	65.10101-7085A	NOZZLE HOLDER ASS'Y	BEC SUPPORT	6		070727~			
102	65.10102-6060	. NOZZLE	. BEC	1		~020913			
	65.10102-6064	. NOZZLE	. BEC	1		~051121	Y	65.10102-6069	1
	65.10102-6069	. NOZZLE	. BEC	1		~070726			
	65.10102-6055	. NOZZLE	. BEC	1		070727~			
104	65.96507-0044A	RING;SEAL	BAGUE D'ETANCHEITE	6		~020913	Y	65.96507-0044B	6
	65.96507-0044B	RING;SEAL	BAGUE D'ETANCHEITE	6		020914~			
106	65.96507-0047	RING;SEAL	BAGUE D'ETANCHEITE	6		~020913			
	65.96507-0050	RING;SEAL	BAGUE D'ETANCHEITE	6		020914~			
108	65.90201-0099	BOLT;STUD	BOULON DE GOIJON	12					
109	06.11063-8214	NUT;HEX. M8	ECROU 6 PANS	12					
110	06.16731-2107	WASHER	RONDELLE ELASTIQUE	12					
201	65.10301-6085	PRESSURE PIPE ASS'Y	PIPE DE PRESSION	1		~020913			
	65.10301-6088	PRESSURE PIPE ASS'Y	PIPE DE PRESSION	1		~060105	I	65.10301-6202	1
	65.10301-6202	PRESSURE PIPE ASS'Y	PIPE DE PRESSION	1		060106~			
202	65.10301-6086	PRESSURE PIPE ASS'Y	CONDUITE	1		~020913			
	65.10301-6089	PRESSURE PIPE ASS'Y	CONDUITE	1		~060105	I	65.10301-6203	1
	65.10301-6203	PRESSURE PIPE ASS'Y	CONDUITE	1		060106~			
203	06.11063-8214	NUT	ECROU	2		060106~			
204	06.15010-2311	WASHER	RONDELLE	2		060106~			
205	06.16731-2107	WASHER;SPRING	RONDELLE	2		060106~			
301	65.11101-7384	PUMP;INJECTION	POMPE D'CINJECTION	1		~021001	Y	65.11101-7391	1
	65.11101-7391	PUMP;INJECTION	POMPE D'CINJECTION	1		021002~			
301A	105220-6490	. FEED PUMP	. POMPE	1					
301B	131150-2620	. PLUNGER	. POMPE	6					
301C	131110-5520	. VALVE;DELIVERY	. POMPE	1					
301D	131424-1520	. VALVE;OVERFLOW	. POMPE	1					
301E	156639-882C	. COUPLING	. POMPE	1					
303	65.11596-0001	WIRE;SEAL	FIL	3					
304	65.11596-0002	WIRE;SEAL	FIL	1					
305	65.08301-6010A	HOSE;AIR	TUYAU FLEXIBLE	1					
306	65.98150-0053B	SCREW;HOLLOW	VIS CREUSE	1					
307	06.56180-0714	RING;SEAL	BAGUE D'ETANCHEITE	2					
308	65.05701-5200	PIPE;OIL	CONDUITE	1					

DATE	JUN. 30, 2007
REV. NO.	EXB07-06

**Fig. 015 FUEL SYSTEM
INJECTEUR ET POMPE-INJECTEUR**

Serial No. ;

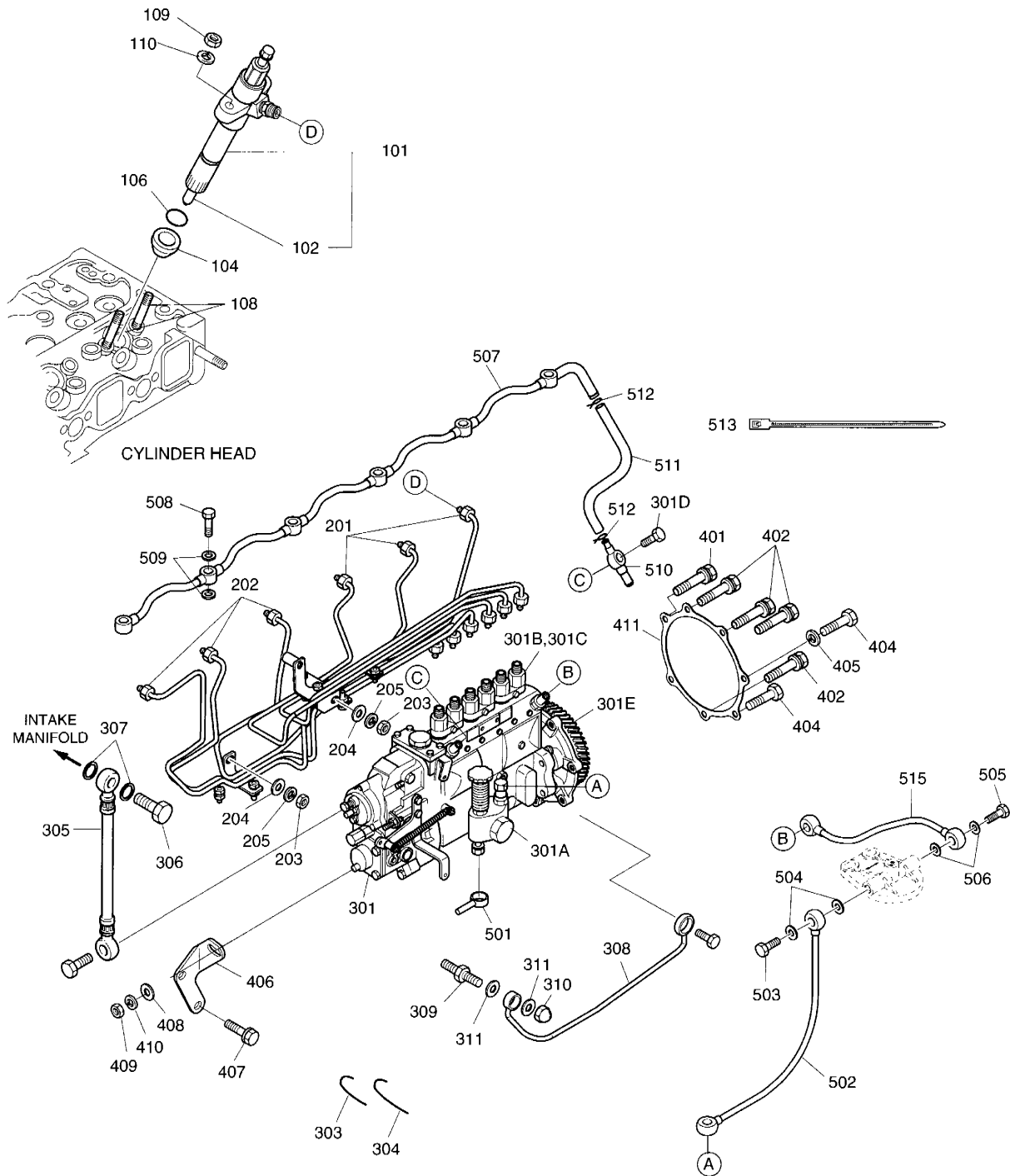

DATE	JUN. 30, 2007
REV. NO.	EXB07-06

Fig. 015 FUEL SYSTEM **INJECTEUR ET POMPE-INJECTEUR**

Serial No. ;

Key No.	Part No.	Description	Description	Q'ty	S.C	Serial No.	ICA	Replaceable part	
								Part No.	Q'ty
U15-309	65.98155-0011	UNION;HOLLOW	GRAISSEUR	1					
310	06.12172-9314	NUT;CAP	CHAPEAU DE ECROU	1					
311	06.56180-0714	RING;SEAL	BAGUE D'ETANCHEITE	2					
401	06.01913-3122	BOLT ASS'Y M8X55	BOULON A 6 PANS	1					
402	06.01913-3124	BOLT ASS'Y M8X65	BOULON A 6 PANS	4					
404	06.01283-7128	BOLT;HEX. M8X85	BOULON A 6 PANS	2					
405	06.16731-2107	WASHER;SPRING	RONDELLE	1					
406	65.11401-0002C	BRACKET;REAR	SUPPORT	1					
407	06.01953-3213	BOLT ASS'Y M10X1.25X20	BOULON A 6 PANS	2					
408	06.15010-2312	WASHER;PLAIN	RONDELLE	1					
409	06.11063-9215	NUT M10X1.25	ECROU	1					
410	06.16731-2108	WASHER;SPRING	RONDELLE	1					
411	65.11902A0001	GASKET;INJECTION PUMP	JOINT	1					
501	65.12301-5022	PIPE;FUEL	CANALISATION DE GAZOLE	1					
502	65.96341-0107	HOSE;FUEL	TUYAU A GAZOLE	1		~020913			
	65.96341-0100	HOSE;FUEL	TUYAU A GAZOLE	1		020914~			
503	06.78144-2204	SCREW;HOLLOW	VIS CREUSE	1					
504	65.96507-0043	RING;SEAL	BAGUE D'ETANCHEITE	2					
505	06.78144-2204	SCREW;HOLLOW	VIS CREUSE	1					
506	65.96507-0043	RING;SEAL	BAGUE D'ETANCHEITE	2					
507	65.12301-5824	PIPE;FUEL	CONDUITES	1					
508	65.98150-0015B	SCREW;HOLLOW	VIS CREUSE	6					
509	06.56180-0712	RING;SEAL A8X14	BAGUE D'ETANCHEITE	12					
510	65.12301-5825	PIPE;FUEL(RETURN)	CONDUITES	1					
511	65.96301-0176	HOSE;RUBBER	TUYAU FLEXIBLE	1					
512	65.97401-0089	CLIP	CLIP	2					
513	65.97460-0002	CABLE TIA	CABLE TIA	1					
515	65.96341-0080	HOSE;FUEL	TUYAU FLEXIBLE	1		~020913			
	65.96341-0100	HOSE;FUEL	TUYAU FLEXIBLE	1		020914~			

DATE	JUN. 30, 2007
REV. NO.	EXB07-06

**Fig. 016 FUEL FILTER
FILTRE A GAZOLE**

Serial No. ;

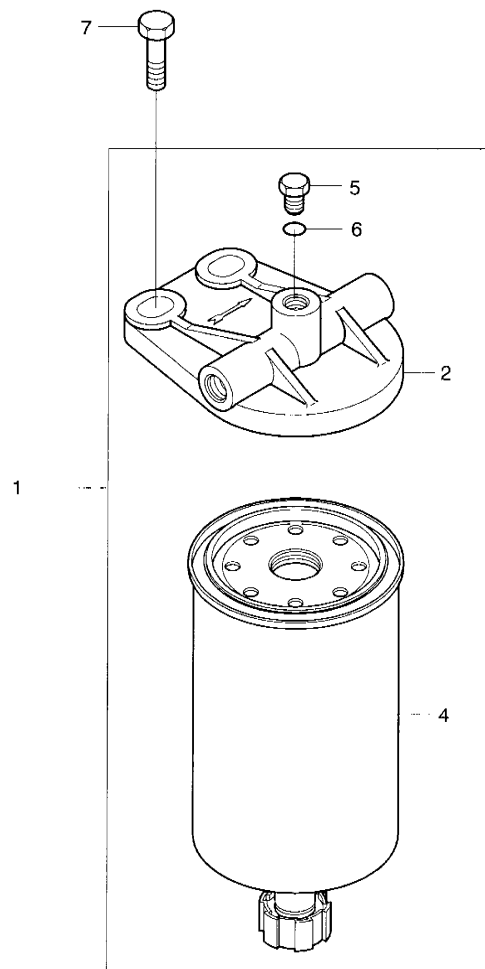

DATE	JUN. 30, 2007
REV. NO.	EXB07-06

**Fig. 016 FUEL FILTER
FILTRE A GAZOLE**

Serial No. ;

Key No.	Part No.	Description	Description	Q'ty	S.C	Serial No.	ICA	Replaceable part	
								Part No.	Q'ty
016-1	65.12501-7023	FUEL FILTER ASS'Y	FILTRE A GAZOLE	1		-050522	Y	65.12501-7023A	1
	65.12501-7023A	FUEL FILTER ASS'Y	FILTRE A GAZOLE	1		-070405	Y	65.12501-7023B	1
	65.12501-7023B	FUEL FILTER ASS'Y	FILTRE A GAZOLE	1		070406~			
2	65.12504-5013A	. HEAD;FUEL FILTER	. COUVERCLE	1		-050522	Y	65.12504-5013B	1
	65.12504-5013B	. HEAD;FUEL FILTER	. COUVERCLE	1		050523~			
4	65.12503-5016	. FILTER;FUEL	. ELEMENT FILTRE	1		-050522	Y	65.12503-5016A	1
	65.12503-5016A	. FILTER;FUEL	. ELEMENT FILTRE	1		050523~			
	65.12503-5016B	. FILTER;FUEL	. ELEMENT FILTRE	1		-070405	Y	65.90310-0143	1
5	65.90310-0143	. SCREW;PLUG	. VIS	1		070406~			
6	06.56180-0716	. RING;SEAL	. BAGUE D'ETANCHEITE	1					
7	06.01953-3318	BOLT ASS'Y	BOULON A 6 PANS	2					

DATE	JUN. 30, 2006
REV. NO.	EXB06-08

**Fig. 017 ALTERNATOR MOUNTING
ALTERNATEUR**

Serial No. ;

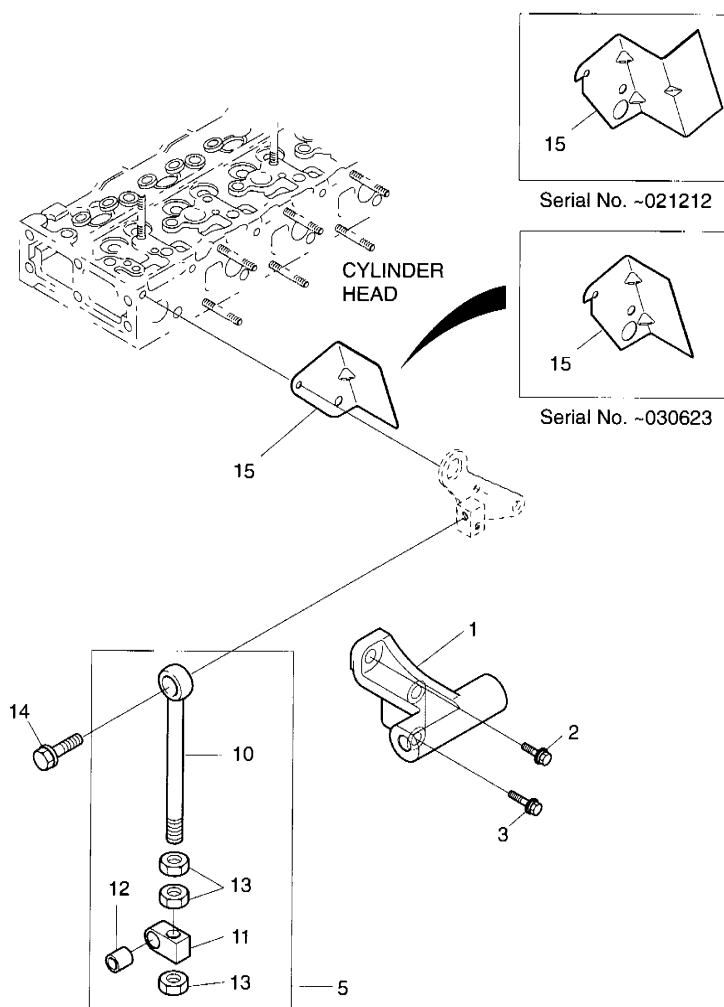

DATE	JUN. 30, 2006
REV. NO.	EXB06-08

Fig. 017 ALTERNATOR MOUNTING **ALTERNATEUR**

Serial No. ;

Key No.	Part No.	Description	Description	Q'ty	S.C	Serial No.	ICA	Replaceable part	
								Part No.	Q'ty
017-1	65.19102-0013B	BRACKET	SUPPORT	1					
2	06.01944-3215	BOLT ASS'Y M10X1.25X25	BOULON A 6 PANS	1					
3	06.01943-3218	BOLT ASS'Y M10X1.25X35	BOULON A 6 PANS	2					
5	65.19103-6010	EYE BOLT ASS'Y	BOULON A 6PANS	1		~060526	Y	65.19103-6010A	1
	65.19103-6010A	EYE BOLT ASS'Y	BOULON A 6PANS	1		060527~			
10	65.90441-0009A	. BOLT;EYE	. BOUCHON A VIS	1	D				
11	65.19107-0001	. PIPECE;GUIDE	. GUIDE	1	D	~060526			
	65.19107-0001A	. PIPECE;GUIDE	. GUIDE	1	D	060527~			
12	65.93020-0055	. BUSH	. AMPOULE	1	D				
13	06.11063-9217	. NUT;HEX.	. ECROU 6 PANS	3	D				
14	06.01943-3319	BOLT ASS'Y M12X1.5X40	BOULON 6 A PANS	1					
15	65.08120-0042A	SCREEN;HEAT	CRAN DE LA CHALEUR	1		~021212	Y	65.08120-0025	1
	65.08120-0025	SCREEN;HEAT	CRAN DE LA CHALEUR	1		~030623	Y	65.08120-0027	1
	65.08120-0027	SCREEN;HEAT	CRAN DE LA CHALEUR	1		030624~			

DATE	JUN. 30, 2007
REV. NO.	EXB07-06

**Fig. 018 STARTER
DEMARREUR**

Serial No. ;

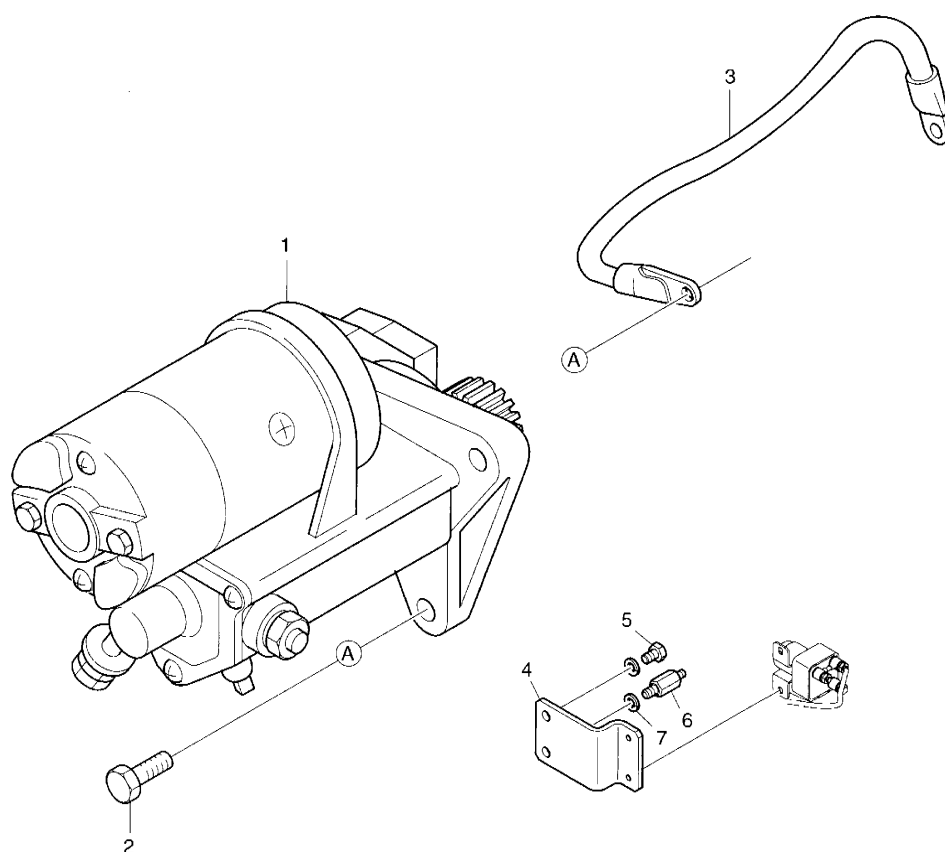

DATE	JUN. 30, 2007
REV. NO.	EXB07-06

Fig. 018 **STARTER** **DEMARREUR**

Serial No. ;

Key No.	Part No.	Description	Description	Q'ty	S.C	Serial No.	ICA	Replaceable part	
								Part No.	Q'ty
018-1	65.26201-7044	STARTER	DEMARREUR	1		~061014	Y	65.26201-7076	1
	65.26201-7076	STARTER	DEMARREUR	1		~071017	Y	65.26201-7076B	1
	65.26201-7076B	STARTER	DEMARREUR	1		071018~			
2	06.01943-3318	BOLT ASS'Y M12X1.5X35	BOULON A 6 PANS	3					
3	65.29101-5001	WIRE;ELECTRIC	FIL	1					
4	65.97480-0223	HOLDER	POSSESSEUR	1		060927~			
5	06.01943-3213	BOLT	BOULON A 6 PANS	1		060927~			
6	65.90201-0168	BOLT;STUD	BOULON A 6 PANS	1		060927~			
7	06.16731-2108	WASHER;SPRING	RONDELLE ELASTIQUE	1		060927~			

DATE	JUN. 30, 2007
REV. NO.	EXB07-06

**Fig. 019 OVER HAUL GASKET KIT-TOP
PIECES DE RECHANGE**

Serial No. ;

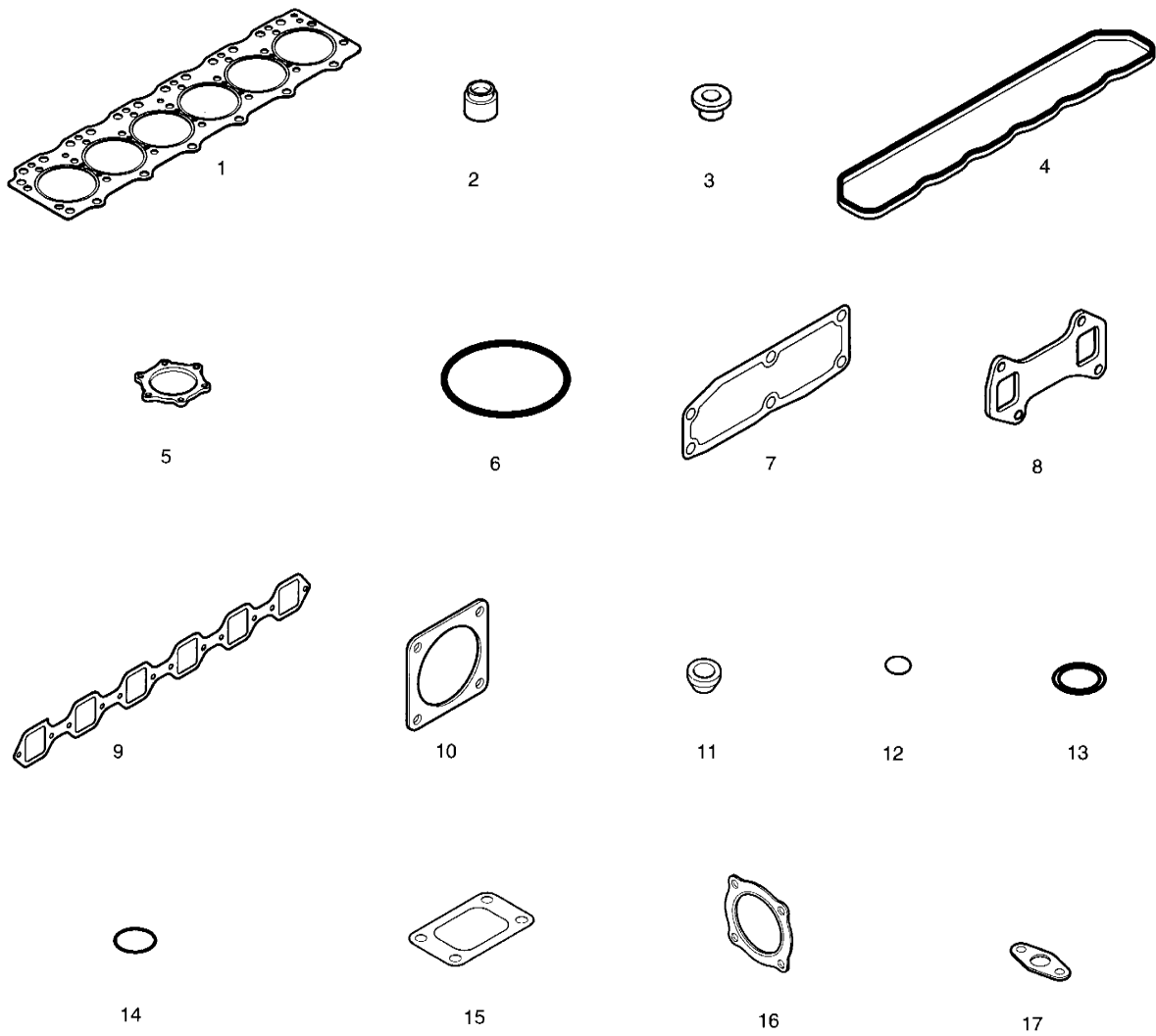

DATE	JUN. 30, 2007
REV. NO.	EXB07-06

Fig. 019 OVER HAUL GASKET KIT-TOP **PIECES DE RECHANGE**

Serial No. ;

Key No.	Part No.	Description	Description	Q'ty	S.C	Serial No.	ICA	Replaceable part	
								Part No.	Q'ty
019--	65.99605-8020	OVER HAUL GASKET KIT-TOP	JOINT	1					
1	65.03901-0066A	GASKET;CYLINDER HEAD	JOINT	1					
2	65.04902-0011A	SEAL;VALVE STEM	JOINT	12		~040616	I	65.04902-0015	12
	65.04902-0015	SEAL;VALVE STEM	JOINT	12		040617~			
3	65.03905-0023A	GASKET;CYLINDER HEAD COVER	JOINT	4					
4	65.03905-0002B	GASKET;CYLINDER HEAD COVER	JOINT	1					
5	65.03903-0001	PACKING;BREATHER PIPE	EMBALLAGE	1					
6	65.06904-0003	GASKET;THERMOSTAT	JOINT	1					
7	65.06904A0004	GASKET;THERMOSTAT HSG	JOINT	1					
8	65.08901-0028	GASKET;EXHAUST MANIFOLD	JOINT	3					
9	65.08902A0004	GASKET;INTAKE MANIFOLD	JOINT	1		~070625	I	65.08902-0034	1
	65.08902-0034	GASKET;INTAKE MANIFOLD	JOINT	1		070626~			
10	65.09904-0008	GASKET;AIR PIPE	JOINT	2					
11	65.96507-0044B	SEAL;RING	BAGUE D'ETANCHEITE	6					
12	65.96507-0050	SEAL;RING	BAGUE D'ETANCHEITE	6					
13	06.56180-0712	SEAL;RING	BAGUE D'ETANCHEITE	12					
14	65.96501-0032B	O-RING;BREATHER	JOINT TORIQUE	1					
15	65.09901-0018A	GASKET;TURBO	JOINT	1					
16	65.09901-0020	GASKET;TURBO	JOINT	1					
17	65.96601-0045A	GASKET;TURBO CHARGER OIL	JOINT	1		~060630	I	65.96601-0067	1
	65.96601-0067	GASKET;TURBO CHARGER OIL	JOINT	1		060631~			

DATE	JUN. 30, 2007
REV. NO.	EXB07-06

**Fig. 020 OVER HAUL GASKET KIT-ALL
PIECES DE RECHANGE**

Serial No. ;

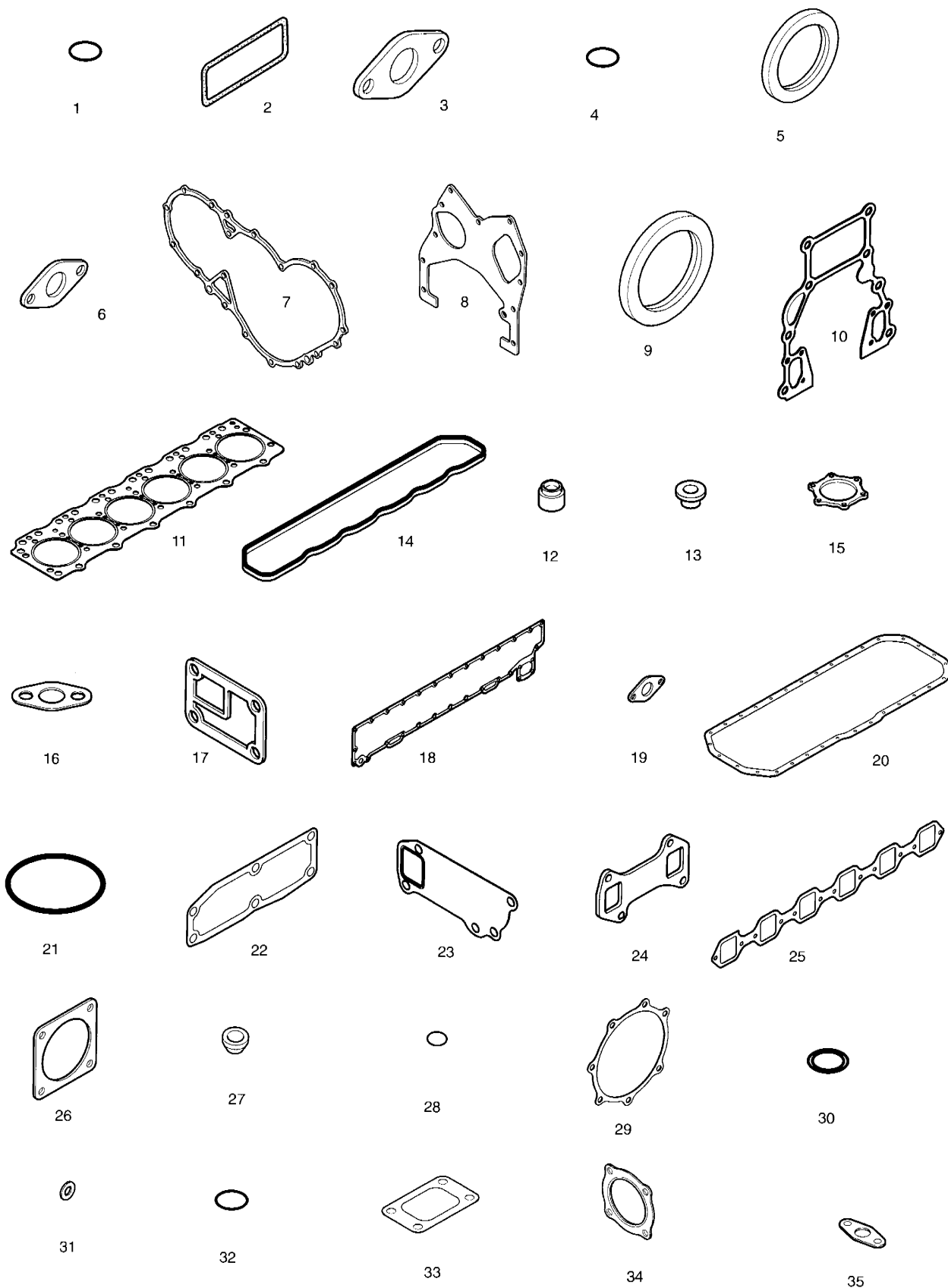

DATE	JUN. 30, 2007
REV. NO.	EXB07-06

Fig. 020 OVER HAUL GASKET KIT-ALL PIECES DE RECHANGE

Serial No. ;

Key No.	Part No.	Description	Description	Q'ty	S.C	Serial No.	ICA	Replaceable part	
								Part No.	Q'ty
020--	65.99601-8027	OVER HAUL GASKET KIT-ALL	JOINT	1					
1	06.56021-0106	O-RING;O/P DRIVE FLANGE	JOINT TORIQUE	1					
2	65.01901-0020	GASKET;PUSH ROD CHAMBER	JOINT	3					
3	65.05903A0013	GASKET;FLANGE	JOINT	1					
4	06.56021-0102	O-RING;RELIEF VALVE	JOINT TORIQUE	1					
5	65.01510-0001	SEAL;OIL(FRONT)	JOINT D'HUILE	1					
6	65.01903-0002C	GASKET	JOINT	2					
7	65.01903B0003	GASKET;TIMING GEAR CASE	JOINT	1					
8	65.01903B0004	GASKET;TIMING GEAR	JOINT	1					
9	65.01510-0101	SEAL;OIL(REAR)	JOINT D'HUILE	1					
10	65.01904-0021	GASKET;FLYWHEEL HOUSING	JOINT	1					
11	65.03901-0066A	GASKET;CYLINDER HEAD	JOINT	1					
12	65.04902-0011A	SEAL;VALVE STEM	JOINT	12		~040616	I	65.04902-0015	12
	65.04902-0015	SEAL;VALVE STEM	JOINT	12		040617~			
13	65.03905-0023A	GASKET;CYLINDER HEAD COVER	JOINT	4					
14	65.03905-0002B	GASKET;CYLINDER HEAD COVER	JOINT	1					
15	65.03903-0001	PACKING;BREATHING PIPE	EMBALLAGE	1					
16	65.05903A0002	GASKET;OIL PIPE(O/P=>BLOCK)	JOINT	2					
17	65.05901C0004	GASKET;OIL FILTER	JOINT	1					
18	65.05902A0005	GASKET;OIL COOLER	JOINT	1					
19	65.05903A0001	GASKET;OIL PIPE(O/F=>O/C)	JOINT	2					
20	65.05904A0002	GASKET;OIL PAN	JOINT	1					
21	65.06904-0003	GASKET;THERMOSTAT	JOINT	1					
22	65.06904A0004	GASKET;THERMOSTAT HSG	JOINT	1					
23	65.06901B0002	GASKET;WATER PUMP	JOINT	1					
24	65.08901-0028	GASKET;EXHAUST MANIFOLD	JOINT	3					
25	65.08902A0004	GASKET;INTAKE MANIFOLD	JOINT	1		~070625	I	65.08902-0034	1
	65.08902-0034	GASKET;INTAKE MANIFOLD	JOINT	1		070626~			
26	65.09904-0008	GASKET;AIR PIPE	JOINT	2					
27	65.96507-0044B	SEAL;RING	BAGUE D'ETANCHEITE	6					
28	65.96507-0050	SEAL;RING	BAGUE D'ETANCHEITE	6					
29	65.11902A0001	GASKET;INJECTION PUMP	JOINT	1					
30	06.56180-0712	SEAL;RING	BAGUE D'ETANCHEITE	12					
31	65.96507-0007	PACKING;PUSH ROD CHAMBER	EMBALLAGE	6					
32	65.96501-0032B	O-RING;BREATHING	JOINT TORIQUE	1					
33	65.09901-0018A	GASKET;TURBO	JOINT	1					
34	65.09901-0020	GASKET;TURBO	JOINT	1					
35	65.96601-0045A	GASKET;TURBO CHARGER OIL	JOINT	1		~060630	I	65.96601-0067	1

DATE	JUN. 30, 2007
REV. NO.	EXB07-06

**Fig. 020 OVER HAUL GASKET KIT-ALL
PIECES DE RECHANGE**

Serial No. ;

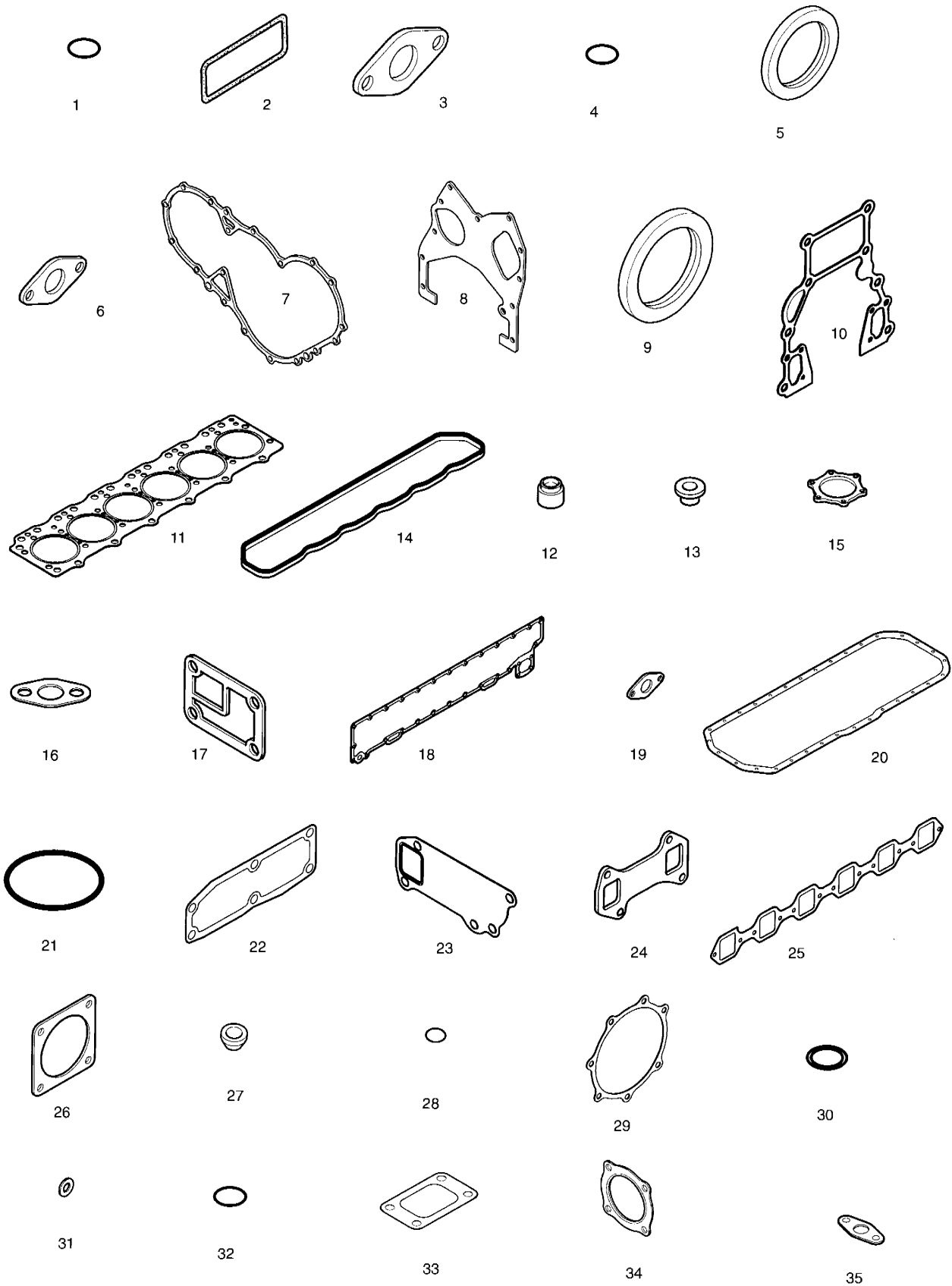

DATE	JUN. 30, 2007
REV. NO.	EXB07-06

**Fig. 020 OVER HAUL GASKET KIT-ALL
PIECES DE RECHANGE**

Serial No. ;

Key No.	Part No.	Description	Description	Q'ty	S.C	Serial No.	ICA	Replaceable part	
								Part No.	Q'ty
020-35	65.96601-0067	GASKET;TURBO CHARGER OIL	JOINT	1		060631~			

DATE	DEC. 29, 2005
REV. NO.	EXB05-20

**Fig. 1100 MAIN FRAME
BATI PRINCIPAL**

Serial No. ;

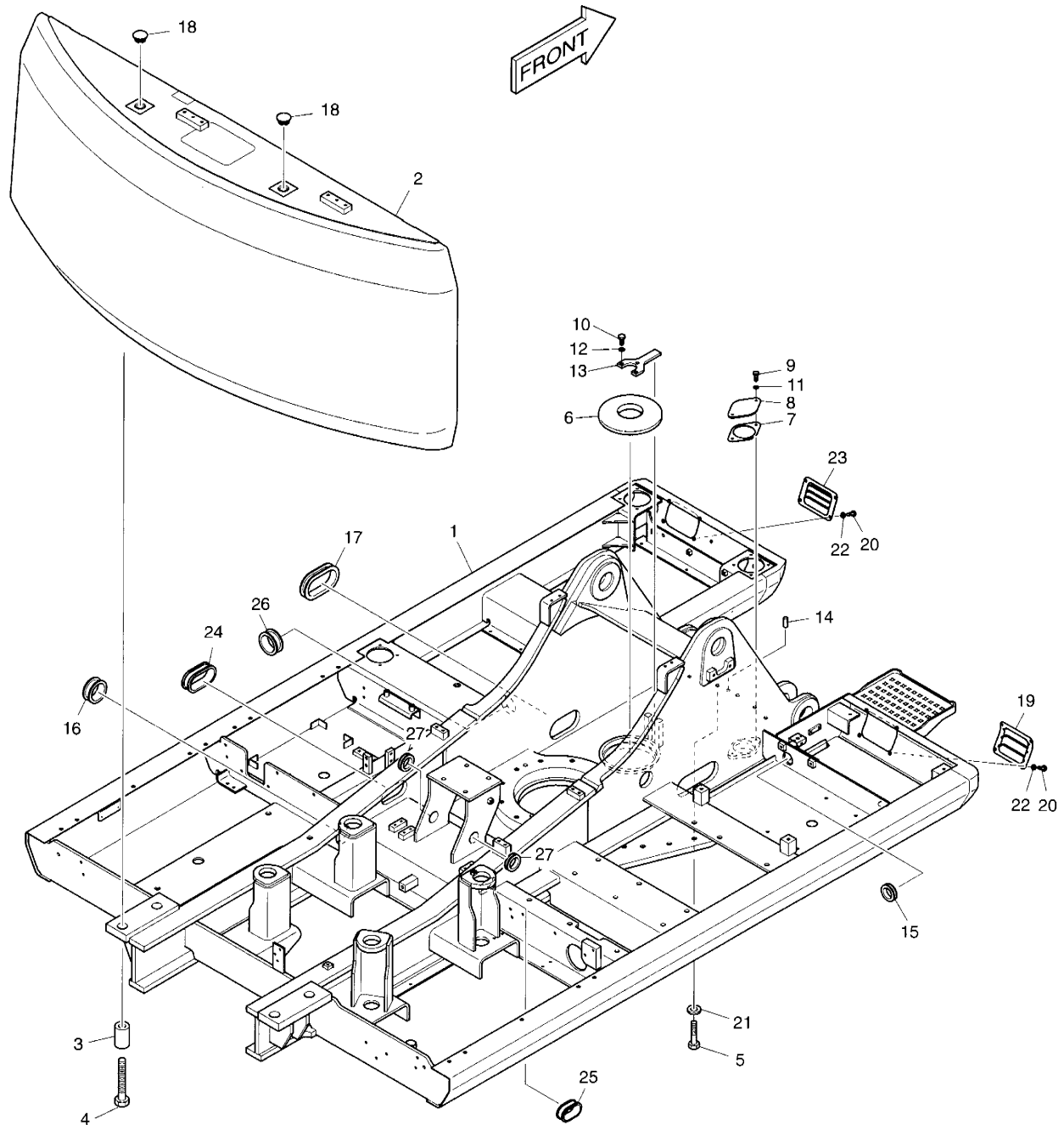

DATE	DEC. 29, 2005
REV. NO.	EXB05-20

Fig. 1100 MAIN FRAME BATI PRINCIPAL

Serial No ;

Key No.	Part No.	Description	Description	Q'ty	S.C	Serial No.	ICA	Replaceable part	
								Part No.	Q'ty
1100--	600-00119	FRAME ASS'Y	ARMATURE	-	D	1001-2037			
	600-00119A	FRAME ASS'Y	ARMATURE	-	D	2038-2169			
	600-00119B	FRAME ASS'Y	ARMATURE	-	D	2170-			
1	603-00226C	FRAME;MAIN	ARMATURE PRINCIPALE	1		1001-1031	I	603-00226E	1
	603-00226E	FRAME;MAIN	ARMATURE PRINCIPALE	1		1032-2169	I	603-00226G	1
	603-00226G	FRAME;MAIN	ARMATURE PRINCIPALE	1		2170-			
2	624-00038B	WEIGHT;COUNTER	MASSE D'EQUILIBRAGE	1		1001-1967	I	624-00038C	1
	624-00038C	WEIGHT;COUNTER	MASSE D'EQUILIBRAGE	1		1968-2037	I	624-00038E	1
	624-00038E	WEIGHT;COUNTER	MASSE D'EQUILIBRAGE	1		2038-			
3	2114-1817	SPACER	BAGUE	4					
4	2120-2137	BOLT M30X3.0X240	BOULON A 6PANS	4		1001-1267	I	2120-2137A	4
	2120-2137A	BOLT M30X3.0X240	BOULON A 6PANS	4		1268-			
5	S0571261	BOLT M20X2.5X120	BOULON A 6PANS	36		1001-1267	I	S0571266	36
	S0571266	BOLT M20X2.5X120	BOULON A 6PANS	36		1268-			
6	2160-9010	COVER;RUBBER	COUVERCLE	1					
7	2180-1017A	PACKING	RONDELLE ETANCHE	1					
8	2403-1002	COVER	COUVERCLE	1					
9	S0511853	BOLT M10X1.5X20	BOULON A 6PANS	2					
10	S0515053	BOLT M12X1.75X25	BOULON A 6PANS	3					
11	S5102603	WASHER;SPRING M10	RONDELLE ELASTIQUE	2					
12	S5102703	WASHER;SPRING M12	RONDELLE ELASTIQUE	3					
13	2195-2534C	BRACKET	SUPPORT	1					
14	2123-1107D4	PIN;DOWEL (SWING BEARING)	BROCHE	2					
15	2160-1004D34	BUSHING;RUBBER	DOUILLE EN CAOUTCHOUC	1					
16	2160-1004D39	BUSHING;RUBBER	DOUILLE EN CAOUTCHOUC	1					
17	2160-1201D11	BUSHING;RUBBER	DOUILLE EN CAOUTCHOUC	1					
18	2160-9034	CAP M48X5.0	CHAPEAU	2					
19	621-01527A	COVER;LAMP	COUVERCLE	1					
20	S0508853	BOLT M8X1.25X20	BOULON A 6PANS	8					
21	2114-9012A	WASHER;HARD	RONDELLE	36					
22	S5010513	WASHER;PLAIN M8	RONDELLE	8					
23	621-01579A	COVER;LAMP	COUVERCLE	1					
24	2160-1201D26	BUSHING;RUBBER	DOUILLE EN CAOUTCHOUC	1		1001-1221	I	DS7601022	1
	DS7601022	BUSHING;RUBBER	DOUILLE EN CAOUTCHOUC	1		1222-			
25	2160-1201D27	BUSHING;RUBBER	DOUILLE EN CAOUTCHOUC	1					
26	2160-1201D12	BUSHING;RUBBER	DOUILLE EN CAOUTCHOUC	1					
27	2160-1004D55	BUSHING;RUBBER	DOUILLE EN CAOUTCHOUC	2					

DATE	DEC. 29, 2006
REV. NO.	EXB05-20

Fig. 1110 ENGINE MOUNTING
MOTEUR

Serial No. ;

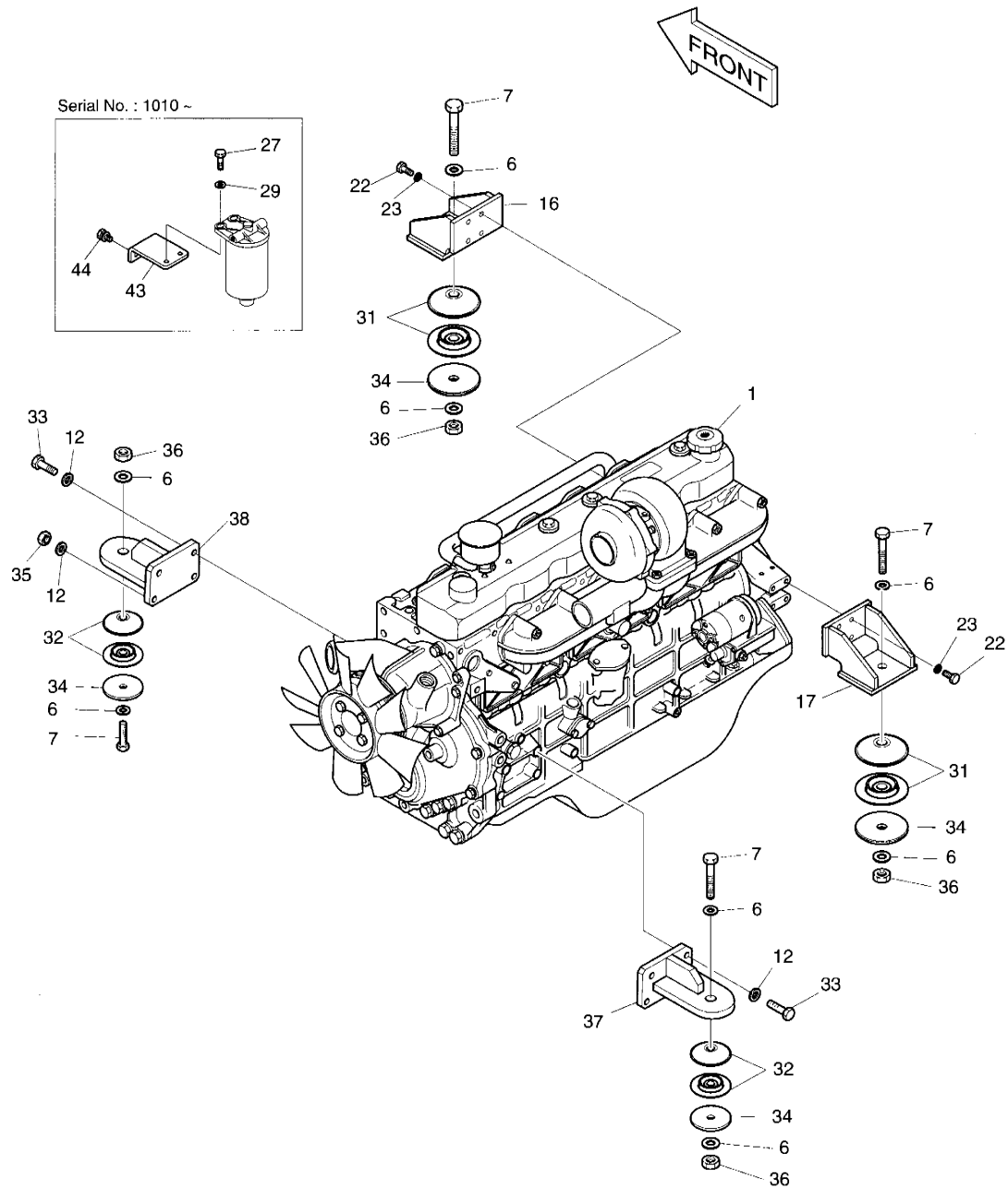

DATE	DEC. 29, 2005
REV. NO.	EXB05-20

Fig. 1110 ENGINE MOUNTING **MOTEUR**

Serial No ;

Key No.	Part No.	Description	Description	Q'ty	S.C	Serial No.	ICA	Replaceable part	
								Part No.	Q'ty
1, 10--	201-00111B	ENGINE ASS'Y	MOTEUR	-	D	1001-1986			
	201-00111C	ENGINE ASS'Y	MOTEUR	-	D	1987-			
1	201-00012	ENGINE(DB58TIS)	MOTEUR	1					
6	2114-9012A	WASHER;HARD	RONDELLE	8					
7	S0771466	BOLT M20X1.5X130	BOULON	4					
12	S5102603	WASHER;SPRING M10	RONDELLE ELASTIQUE	8					
16	195-01925	BRACKET;ENGINE MOUNTING	SUPPORT	1					
17	195-01924	BRACKET;ENGINE MOUNTING	SUPPORT	1					
22	S0786253	BOLT M12X1.5X30	BOULON A 6PANS	8					
23	S5102703	WASHER;SPRING M12	RONDELLE ELASTIQUE	8					
27	S0515353	BOLT M12X1.75X35	BOULON A 6PANS	2		1010-			
29	S5010713	WASHER;PALIN	RONDELLE ELASTIQUE	2		1010-			
31	2161-9066	RUBBER;E/G MOUNTING	CAOUTCHOUC	4		1001-2236	I	161-00548	4
	161-00548	RUBBER;E/G MOUNTING	CAOUTCHOUC	4		2237-			
32	4161-9067	RUBBER;E/G MOUNTING	CAOUTCHOUC	4		1001-2349	I	161-00550	4
	161-00550	RUBBER;E/G MOUNTING	CAOUTCHOUC	4		2350-			
33	S0712253	BOLT M10X1.25X30	BOULON A 6PANS	7					
34	2114-1929	WASHER;BUMP	RONDELLE PLATE	4					
35	S4032633	NUT M10X1.25	ECROU	1					
36	121-00066	NUT;LOCK M20X1.5	ECROU	4					
37	195-01926	BRACKET;ENGINE MOUNTING	SUPPORT	1					
38	195-01927	BRACKET;ENGINE MOUNTING	SUPPORT	1					
43	195-02465	BRACKET	SUPPORT	1		1010-			
44	2120-2196D9	BOLT;SET	BOULON A 6PANS	2		1010-			

DATE	JUN. 30, 2005
REV. NO.	EXB05-05

**Fig. 1120 RADIATOR
RADIATEUR**

Serial No. ;

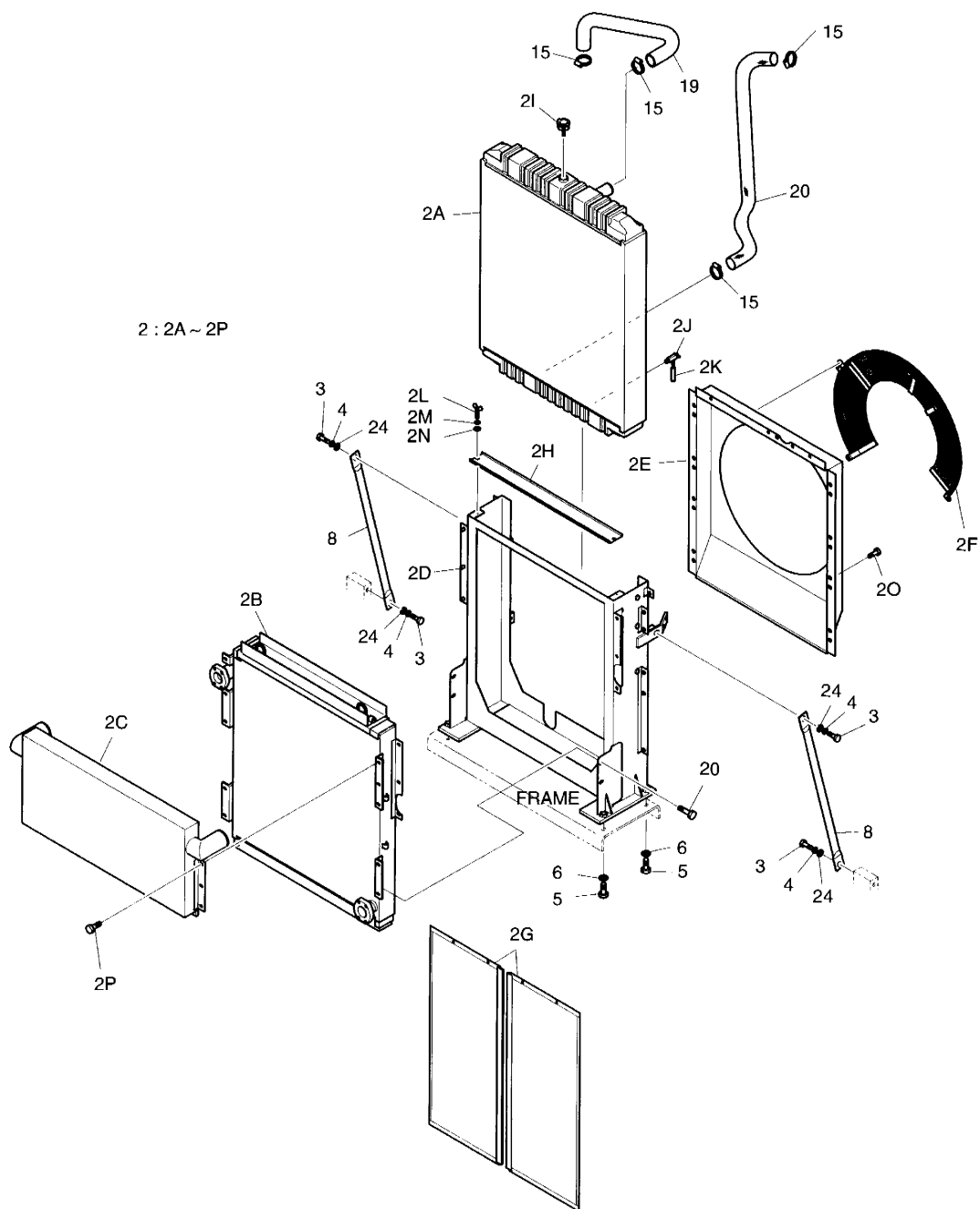

DATE	JUN. 30, 2005
REV. NO.	EXB05-05

Fig. 1120 RADIATOR RADIATEUR

Serial No ;

Key No.	Part No.	Description	Description	Q'ty	S.C	Serial No.	ICA	Replaceable part	
								Part No.	Q'ty
1, 20--	201-00111B	ENGINE ASS'Y	MOTEUR	-	D	1001-1986			
	201-00111C	ENGINE ASS'Y	MOTEUR	-	D	1987-			
2	202-00022B	RADIATOR ASS'Y	RADIATEUR	1		1001-1214	I	202-00022C	1
	202-00022C	RADIATOR ASS'Y	RADIATEUR	1		1215-			
2A	13G21000	. RADIATOR	. RADIATEUR	1					
2B	13G22000	. OIL COOLER ASS'Y	. REFROIDISSEUR HUILE	1					
2C	13G23000	. C/H AIR COOLER ASS'Y	. REFROIDISSEUR HUILE	1					
2D	13G24000	. FRAME ASS'Y	. ARMATURE	1					
2E	13G25000	. SHROUD ASS'Y	. ARITER	1					
2F	13G26000	. FAN GUARD ASS'Y	. ABRITER	1					
2G	13G27000	. WIRE NET ASS'Y	. CABLE	2					
2H	13G28000	. PLATE	. PLAQUE	1					
2I	P06A	. CAP ASS'Y	. CHAPEAU	1					
2J	P04	. DRAIN COCK ASS'Y	. ROBINET	1					
2K	P03	. HOSE;DRAIN	. TUYAU FLEXIBLE	1					
2L	P1106	. BOLT;WING	. BOULON A 6PANS	6					
2M	P1306	. WASHER;PLAIN M6	. RONDELLE	6					
2N	P1406	. WASHER;SPRING M6	. RONDELLE ELASTIQUE	6					
2O	P1110A	. BOLT M10X1.25X20	. BOULON A 6PANS	20					
2P	P1110B	. BOLT M10X1.25X25	. BOULON A 6PANS	18					
3	S0521466	BOLT M16X2.0X40	BOULON	4					
4	S5102903	WASHER;SPRING M16	RONDELLE ELASTIQUE	4					
5	S0569866	BOLT M20X2.5X50	BOULON	4					
6	2114-9012A	WASHER;HARDEN	RONDELLE	4					
8	145-00004A	STAY	ENTRETOISE	2					
15	S8470075	CLAMP;HOSE	FIXATION DE TUYAU	4					
19	185-00282A	HOSE;WATER	TUYAU FLEXIBLE	1					
20	185-00325B	HOSE;WATER	TUYAU FLEXIBLE	1					
24	S5010913	WASHER;PLAIN M16	RONDELLE PLATE	4					

DATE	JUN. 30, 2005
REV. NO.	EXB05-05

**Fig. 1130 RESERVE TANK
RESEVOIR**

Serial No. ;

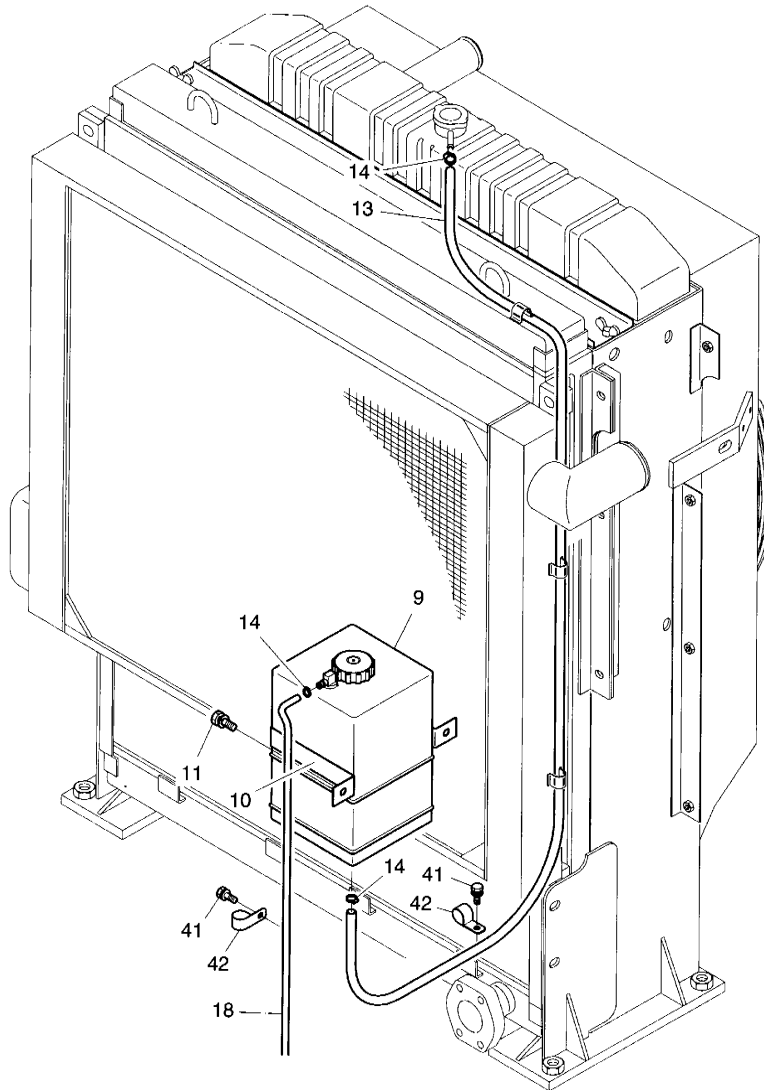

DATE	JUN. 30, 2005
REV. NO.	EXB05-05

**Fig. 1130 RESERVE TANK
RESEVOIR**

Serial No ;

Key No.	Part No.	Description	Description	Q'ty	S.C	Serial No.	ICA	Replaceable part	
								Part No.	Q'ty
1,30--	201-00111B	ENGINE ASS'Y	MOTEUR	-	D	1001-1986			
	201-00111C	ENGINE ASS'Y	MOTEUR	-	D	1987-			
9	2470-9016	TANK;RESERVE	RESERVOIR	1		1001-1914	I	K1003180	1
	K1003180	TANK;RESERVE	RESERVOIR	1		1915-			
10	2124-1244	CLAMP	ATTACHE DE TUYAU	1					
11	2120-2196D1	BOLT;SET M10X1.5X20	BOULON A 6PANS	2					
13	185-00280	HOSE;WATER	TUYAU FLEXIBLE	1					
14	S8470014	CLAMP;HOSE	FIXATION DE TUYAU	3					
18	185-00320	HOSE;WATER	TUYAU FLEXIBLE	1					
41	120-00276	BOLT M8X1.25X12	BOULON	2					
42	124-00208D2	CLIP	CLIP	2					

DATE	JUN. 30, 2005
REV. NO.	EXB05-05

**Fig. 1140 MUFFLER
SILENCIEUX**

Serial No. ;

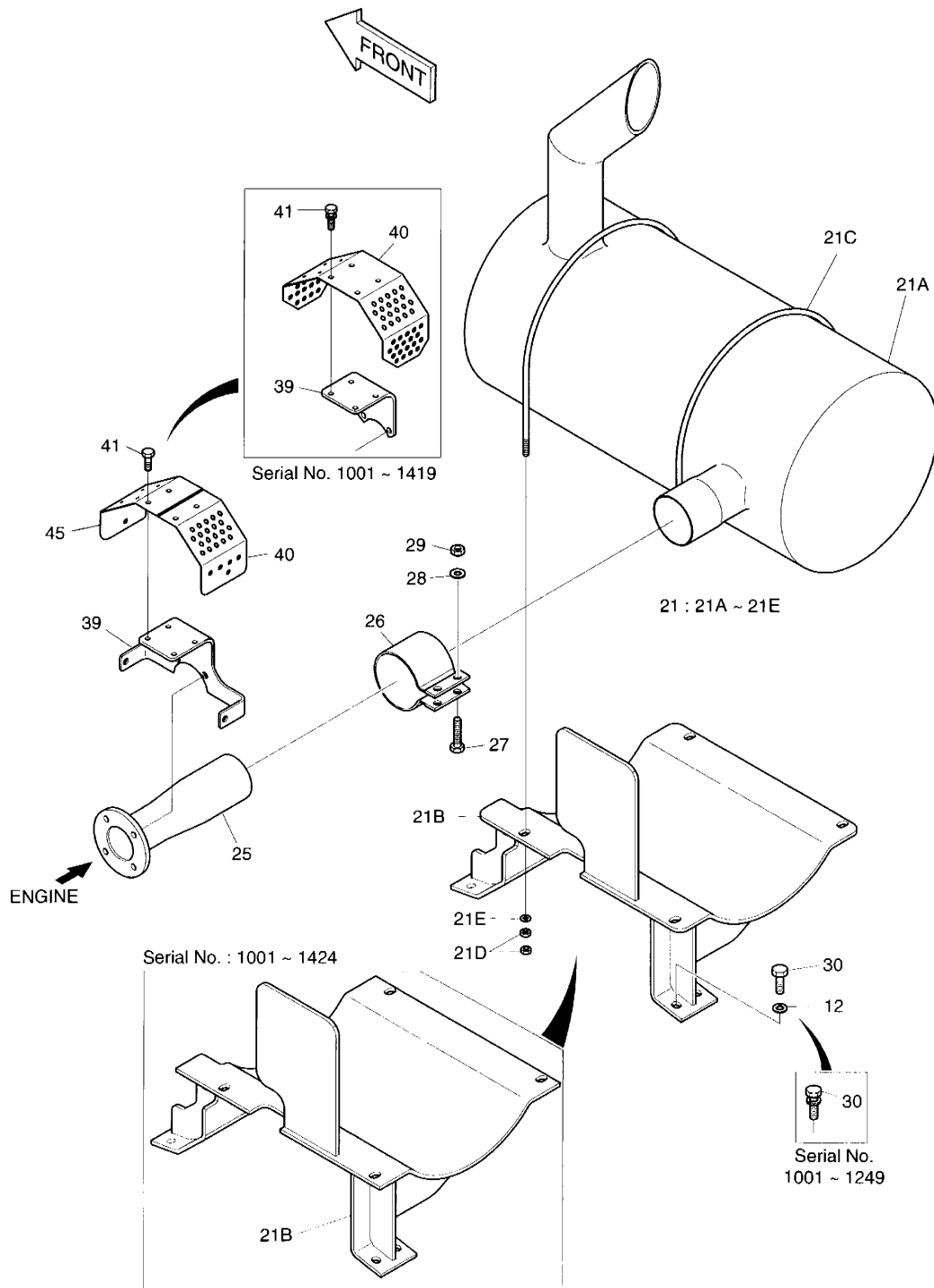

DATE	JUN. 30, 2005
REV. NO.	EXB05-05

Fig. 1140 MUFFLER SILENCIEUX

Key No.	Part No.	Description	Description	Q'ty	S.C	Serial No.	ICA	Serial No ; Replaceable part	
								Part No.	Q'ty
11-10--	201-00111B	ENGINE ASS'Y	MOTEUR	-	D	1001-1986			
	201-00111C	ENGINE ASS'Y	MOTEUR	-	D	1987-			
12	S5102603	WASHER;SPRING	RONDELLE ELASTIQUE	4		1250-			
21	203-00067B	MUFFLER SUB ASS'Y	SILENCIEUX	1		1001-1115	I	203-00067C	1
	203-00067C	MUFFLER SUB ASS'Y	SILENCIEUX	1		1116-1424	I	203-00067E	1
	203-00067E	MUFFLER SUB ASS'Y	SILENCIEUX	1		1425-			
21A	203-00068A	MUFFLER	SILENCIEUX	1					
21B	195-01965B	BRACKET;MUFFLER	SUPPORT	1		1001-1424	I	195-01965C	1
	195-01965C	BRACKET;MUFFLER	SUPPORT	1		1425-			
21C	2120-2135	BOLT;U	BOULON U	2		1001-1115	I	2120-2135A	2
	2120-2135A	BOLT;U	BOULON U	2		1116-			
21D	S4012633	NUT M12X1.75	ECROU	8					
21E	S5010613	WASHER;PLAIN M10	RONDELLE PLATE	4					
25	2182-1573B	PIPE;EXHAUST	TUBULURE	1		1001-1986	I	2182-1573C	1
	2182-1573C	PIPE;EXHAUST	TUBULURE	1		1987-			
26	2124-1592A	CLAMP	ATTACHE DE TUYAU	1					
27	S0515353	BOLT M12X1.75X35	BOULON A 6PANS	2					
28	S4012733	NUT M12X1.75	ECROU	2					
29	S5010713	WASHER;PLAIN M12	RONDELLE	2					
30	2120-2196D2	BOLT;SET M10X1.5X25	BOULON	4		1001-1249			
	S0512053	BOLT M10X1.5X25	BOULON	4		1250-			
39	195-02188	BRACKET	SUPPORT	1		1001-1419			
	195-02320	BRACKET	SUPPORT	1		1420-			
40	621-02266	COVER	COUVERCLE	1		1001-1419			
	621-02363	COVER	COUVERCLE	1		1420-			
41	120-00276	BOLT;SET M8X1.25X12	BOULON	4		1001-1419			
	120-00276	BOLT;SET M8X1.25X12	BOULON	6		1420-			
45	621-02364	COVER	COUVER	1		1420-			

DATE	AUG. 12, 2002
1st EDITION	

Fig. 1150 CAC PIPING
CHARGEE DE REFROIDISSEUR D'CAIR

Serial No. ;

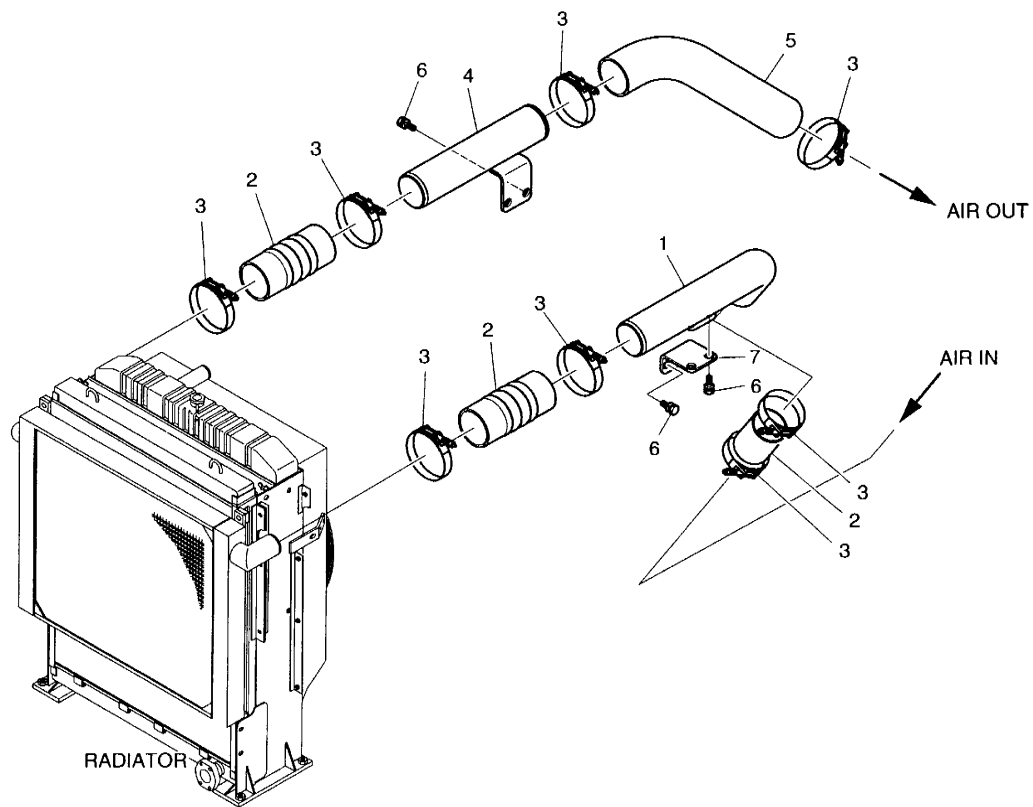

DATE	AUG. 12, 2002
1st EDITION	

**Fig. 1150 CAC PIPING
CHARGEЕ DE REFROIDISSEUR D'CAIR**

Serial No. ;

Key No.	Part No.	Description	Description	Q'ty	S.C	Serial No.	ICA	Replaceable part	
								Part No.	Q'ty
1150--	400-00980B	CAC PIPING ASS'Y	CHARGEЕ DE	-	D				
1	193-00719A	PIPE;CAC	CONDUITES	1					
2	185-00245A	HOSE;CAC	TUYAU FLEXIBLE	3					
3	124-00194	CLAMP	COLLIER	8					
4	140-01223A	PIPE;CAC	CONDUITES	1					
5	185-00326	HOSE;CAC	TUYAU FLEXIBLE	1					
6	2120-2196D5	BOLT;SET M10X1.5X20	BOULON A 6PANS	6					
7	195-02190	BRACKET	SUPPORT	1					

DATE	JUN. 30, 2004
REV. NO.	EXB04-04

Fig. 1160 AIR CLEANER ASS'Y
ENSEMBLE FILTRE A AIR

Serial No. ;

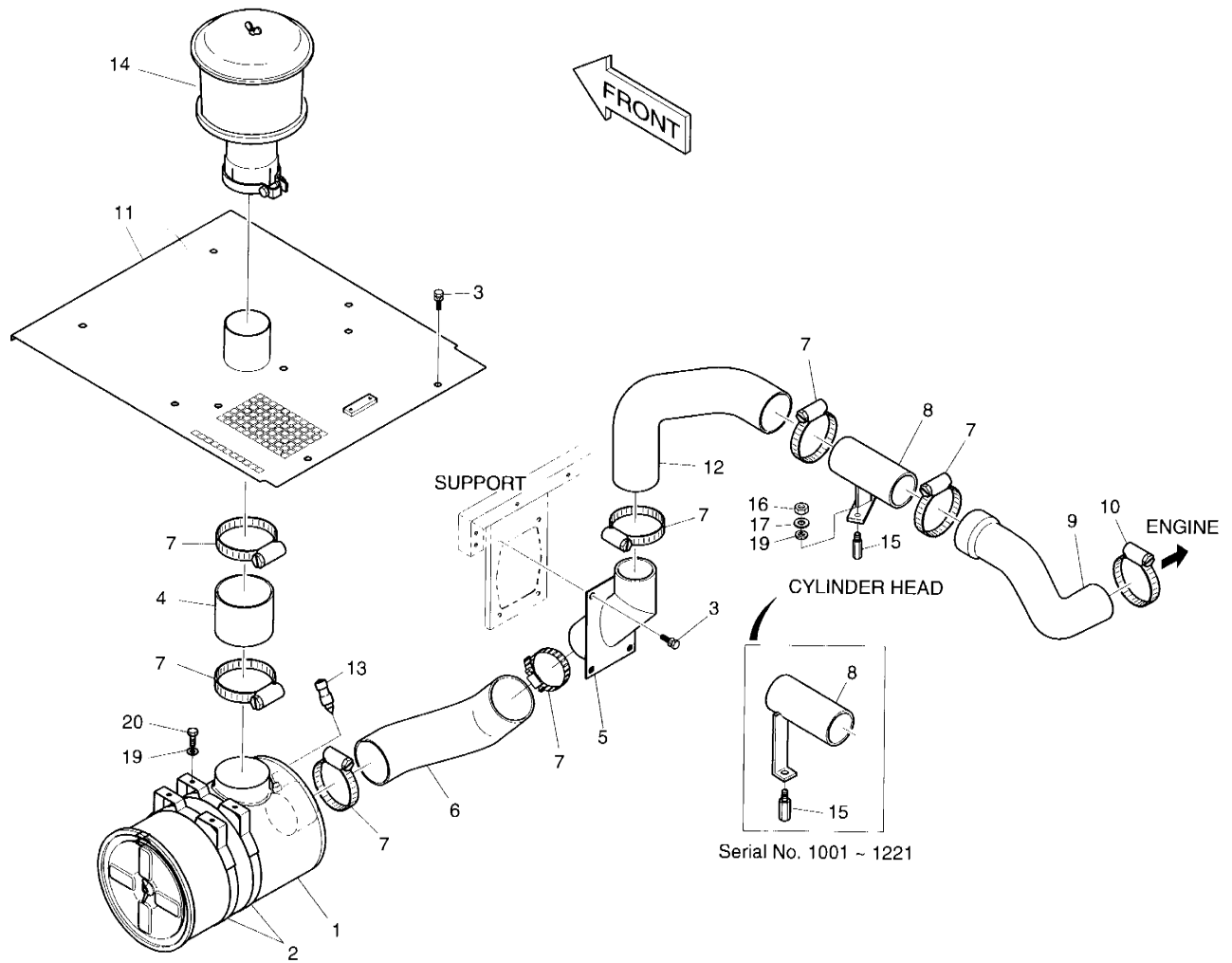

DATE	JUN. 30, 2004
REV. NO.	EXB04-04

Fig. 1160 AIR CLEANER ASS'Y
ENSEMBLE FILTRE A AIR

Serial No ;

Key No.	Part No.	Description	Description	Q'ty	S.C	Serial No.	ICA	Replaceable part	
								Part No.	Q'ty
1160--	204-00049B	AIR CLEANER ASS'Y	ENSEMBLE FILTRE A AIR	-	D				
1	2204-9039A	CLEANER;AIR	FILTRE A AIR	1					
2	2124-1593A	BAND;AIR CLEANER	ATTACHE DE TUYAU	2					
3	2120-2196D9	BOLT;SET M12X1.75X25	BOULON	8					
4	2185-1724	HOSE;AIR	TUYAU FLEXIBLE	1					
5	193-00682B	PIPE;AIR	TUYAU	1					
6	185-00284	HOSE;AIR	TUYAU FLEXIBLE	1					
7	S8510118	CLAMP;HOSE	FIXATION DE TUYAU	7					
8	193-00697A	PIPE;AIR	TUYAU	1		1001-1221			
	193-00813	PIPE;AIR	TUYAU	1		1222-			
9	2185-1671A	HOSE;AIR	TUYAU FLEXIBLE	1					
10	S8510092	CLAMP;HOSE	FIXATION DE TUYAU	1					
11	621-01893B	COVER	COUVERCLE	1		1001-1054	I	621-01893C	1
	621-01893C	COVER	COUVERCLE	1		1055-			
12	185-00307	HOSE;AIR	TUYAU FLEXIBLE	1					
13	170-00004	INDICATOR	INDICATEUR	1					
14	2204-9014A	PRE CLEANER	PRE-FILTRE A AIR	1					
15	2120-2165	BOLT	BOULON A 6PANS	1		1001-1221			
	2120-2165	BOLT	BOULON A 6PANS	2		1222-			
16	S4012633	NUT M10X1.5	ECROU	1		1001-1221			
	S4012633	NUT M10X1.5	ECROU	2		1222-			
17	S5102603	WASHER;SPRING M10	RONDELLE ELASTIQUE	1		1001-1221			
	S5102603	WASHER;SPRING M10	RONDELLE ELASTIQUE	2		1222-			
19	S5010613	WASHER;PLAIN M10	RONDELLE PLATE	5		1001-1221			
	S5010613	WASHER;PLAIN M10	RONDELLE PLATE	6		1222-			
20	S0512053	BOLT M10X1.5X25	BOULON A 6PANS	4					

DATE	JUL. 30, 2003
REV. NO.	EXB03-13

**Fig. 1165 AIR CLEANER
FILTRE A AIR**

Serial No. ;

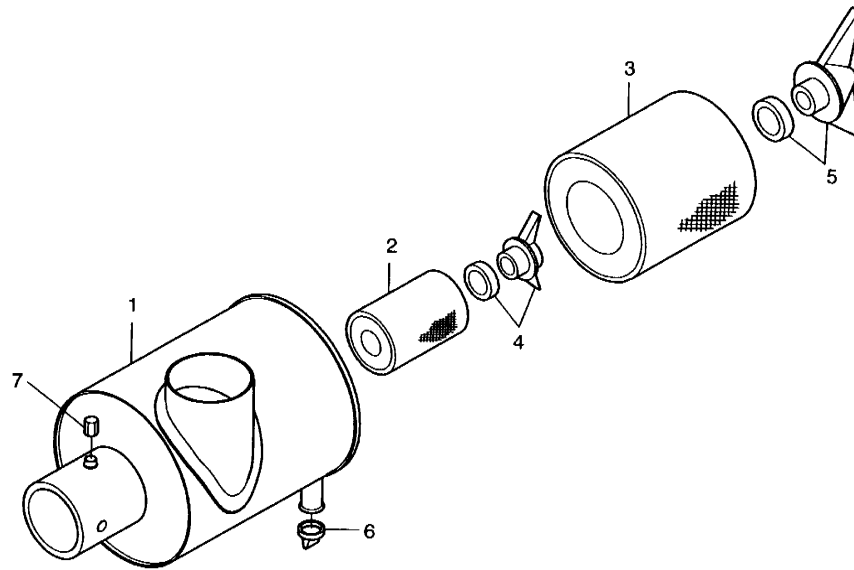

DATE	JUL. 30, 2003
REV. NO.	EXB03-13

Fig. 1165 AIR CLEANER **FILTRE A AIR**

Serial No ;

Key No.	Part No.	Description	Description	Q'ty	S.C	Serial No.	ICA	Replaceable part	
								Part No.	Q'ty
1165--	2204-9039A	AIR CLEANER	FILTRE A AIR	1					
1	-	BODY	CARTER	1	D				
2	2474-9054A	ELEMENT;INNER	ELEMENT	1					
3	2474-9053A	ELEMENT;OUTER	ELEMENT	1					
4	121-00076	NUT;WING(INNER)	ECROU	1					
5	121-00077	NUT;WING(OUTER)	ECROU	1					
6	2422-6021	VALVE;VACUATOR	VANNE	1					
7	-	ADAPTER	ADAPTEUR	1	D				

DATE	JUN. 30, 2004
REV. NO.	EXB04-04

**Fig. 1170 PUMP MOUNTING
POMPE**

Serial No. ;

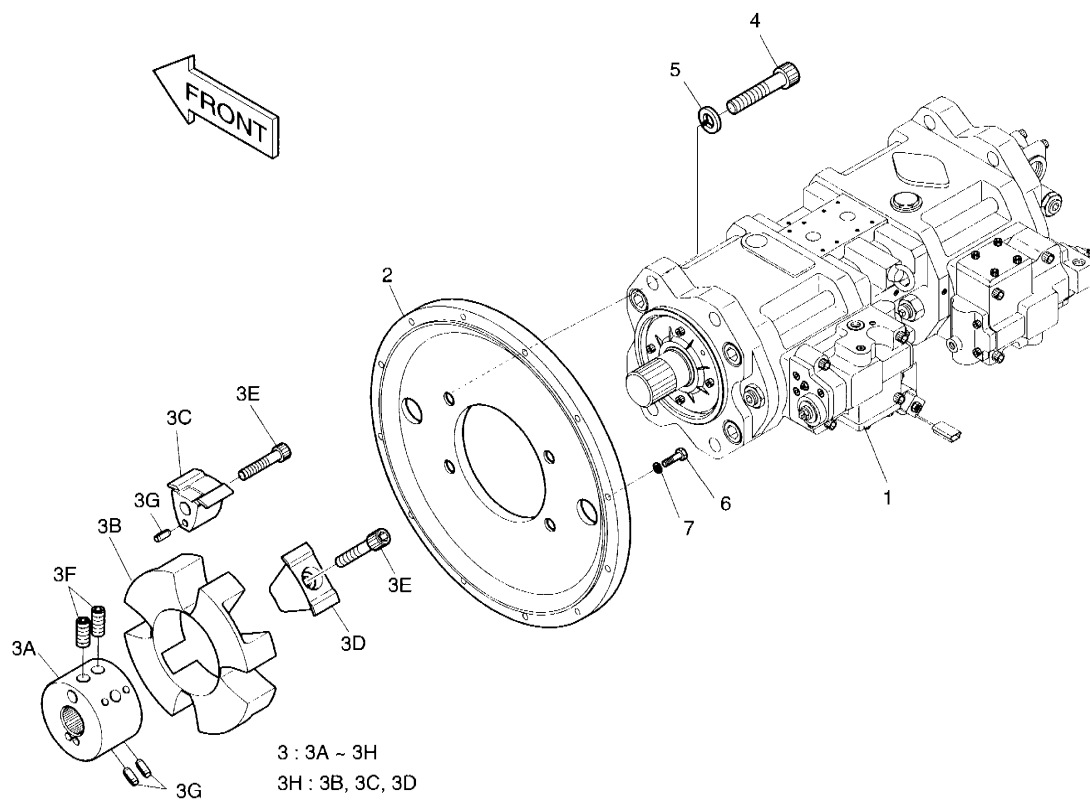

DATE	JUN. 30, 2004
REV. NO.	EXB04-04

Fig. 1170 PUMP MOUNTING **POMPE**

Serial No ;

Key No.	Part No.	Description	Description	Q'ty	S.C	Serial No.	ICA	Replaceable part	
								Part No.	Q'ty
1170--	401-00280A	PUMP INSTALLATION	POMPE	-	D				
1	401-00356A	PUMP INSTALLATION	POMPE	1					
2	229-00012A	COVER	COUVERCLE	1					
3	2414-9008A	COUPLING	FIXATION DE POMPE	1					
3A	-	. HUB	. MOYEU	1	D				
3B	2474-7009	. ELEMENT	. ELEMENT	1					
3C	-	. INSERT(A)	. INSERTION	4	D				
3D	-	. INSERT(R)	. INSERTION	4	D				
3E	K9000422	. SOCKET BOLT SET(8EA)	. BOULON DE PLOT	1					
3F	-	. BOLT;CLAMPING M16X2.0X28	. BOULON	2	D				
3G	-	. PIN;SPRING D5X10	. GOUPILLE	12	D				
3H	2474-7009K	. ELEMENT KIT	. KIT DE ELEMENT	1					
4	S2227966	BOLT;SOCKET M20X2.5X65	BOULON DE PLOT	4					
5	S5111103	WASHER;SPRING M20	RONDELLE ELASTIQUE M20	4					
6	S0512053	BOLT M10X1.5X25	BOULON A 6PANS	12					
7	S5102603	WASHER;SPRING M10	RONDELLE ELASTIQUE	12					

DATE	DEC. 30, 2004
REV. NO.	EXB04-09

Fig. 1180 FUEL PIPING
CONDUITES DE GAZOLE

Serial No. ;

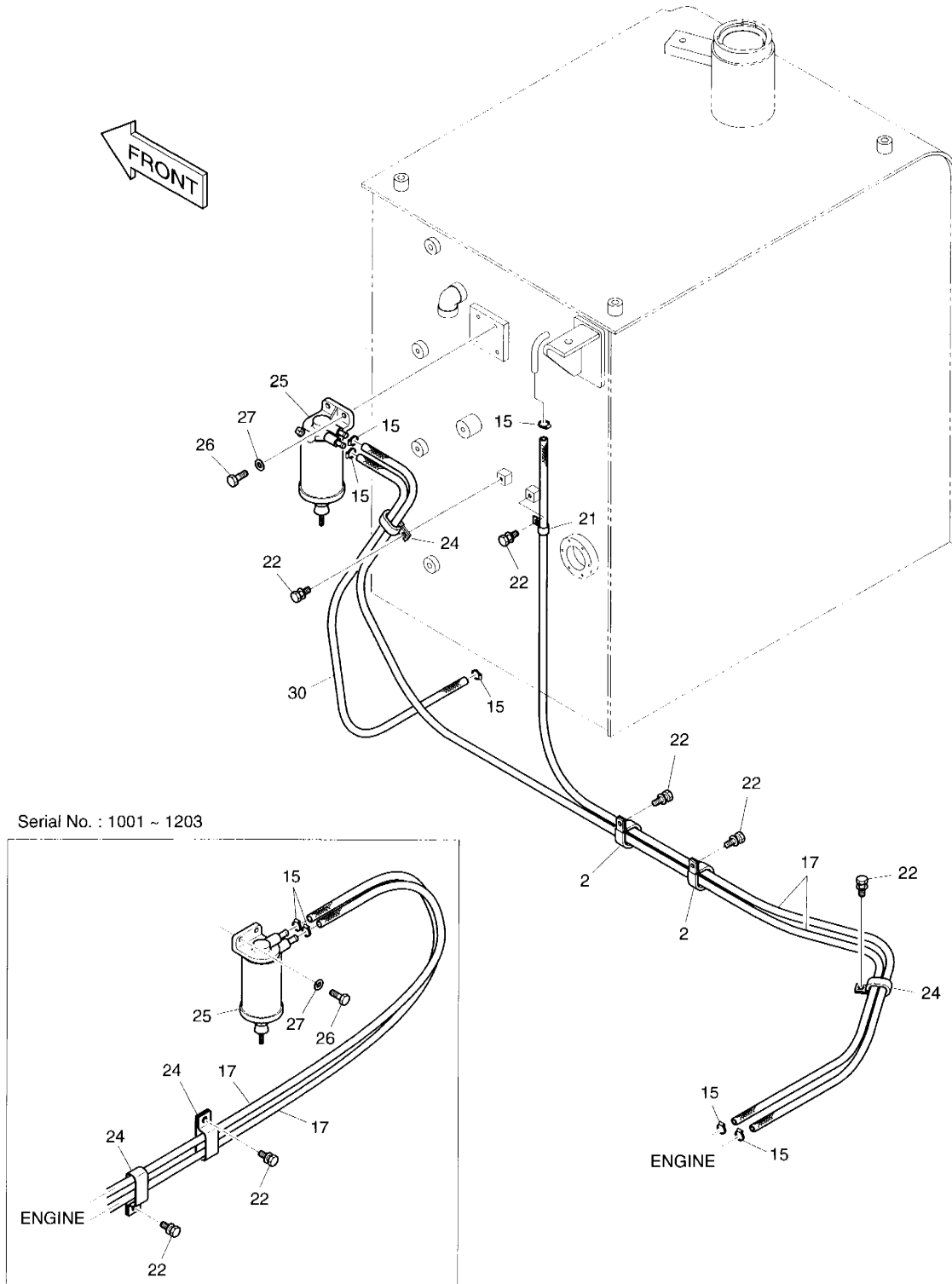

DATE	DEC. 30, 2004
REV. NO.	EXB04-09

Fig. 1180 FUEL PIPING **CONDUITES DE GAZOLE**

Serial No ;

Key No.	Part No.	Description	Description	Q'ty	S.C	Serial No.	ICA	Replacable part	
								Part No.	Q'ty
100--	470-00089A	FUEL TANK ASS'Y	CONDUITES DE GAZOLE	-	D				
2	124-00208D7	CLIP	CLIP	2					
15	S8450012	CLAMP;HOSE	FIXATION DE TUYAU	6					
17	2185-1247D122	HOSE;FUEL	TUYAU FLEXIBLE	3		1001-1203			
	2185-1247D122	HOSE;FUEL	TUYAU FLEXIBLE	2		1204-			
21	124-00208D3	CLIP	CLIP	1					
22	120-00276	BOLT M8X1.25X12	BOULON	6		1001-1203			
	120-00276	BOLT M8X1.25X12	BOULON	5		1204-			
24	124-00209D1	CLIP	CLIP	3		1001-1203			
	124-00209D1	CLIP	CLIP	2		1204-			
25	471-00082	SEPARATOR;WATER	SEPARATEUR	1		1001-1699	I	471-00082A	1
	471-00082A	SEPARATOR;WATER	SEPARATEUR	1		1700-			
26	S0508853	BOLT M8X1.25X20	BOULON A 6PANS	2					
27	S5010513	WASHER;PLAIN M8	RONDELLE	2					
30	2185-1247D31	HOSE 1200L	TUYAU FLEXIBLE	1		1204-			

DATE	JUN. 30, 2005
REV. NO.	EXB05-05

**Fig. 1190 FUEL TANK
RESERVOIR DE GAZOLE**

Serial No. ;

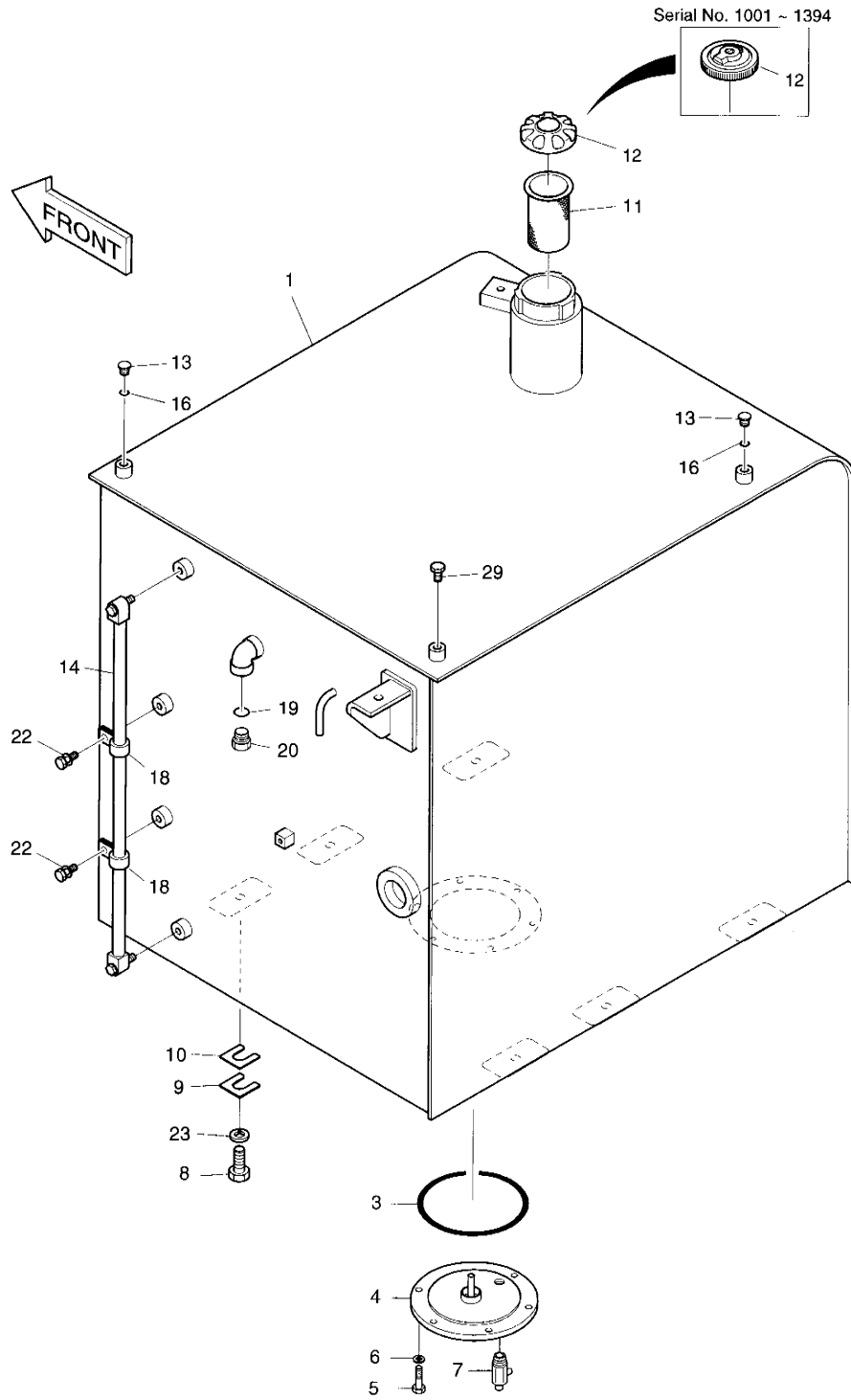

DATE	JUN. 30, 2005
REV. NO.	EXB05-05

Fig. 1190 FUEL TANK RESERVOIR DE GAZOLE

Serial No ;

Key No.	Part No.	Description	Description	Q'ty	S.C	Serial No.	ICA	Replaceable part	
								Part No.	Q'ty
1190--	470-00089A	FUEL TANK ASS'Y	CONDUITES DE GAZOLE	-	D				
1	470-00088C	TANK;FUEL	RESERVOIR DE GAZOLE	1		1001-1031	I	470-00088E	1
	470-00088E	TANK;FUEL	RESERVOIR DE GAZOLE	1		1032-1203			
	470-00088G	TANK;FUEL	RESERVOIR DE GAZOLE	1		1204-1206	I	470-00088H	1
	470-00088H	TANK;FUEL	RESERVOIR DE GAZOLE	1		1207-			
3	S8011450	O-RING	JONT TORIQUE	1					
4	473-00033	COVER	COUVERCLE	1					
5	S0512053	BOLT M10X1.5X25	BOULON A 6PANS	6					
6	S5102603	WASHER;SPRING	RONDELLE ELASTIQUE	6					
7	186-00017	COCK;DRAIN	ROBINET DE PURGE	1		1001-1206	I	186-00017A	1
	186-00017A	COCK;DRAIN	ROBINET DE PURGE	1		1207-			
8	S0565461	BOLT M16X2.0X60	BOULON A 6PANS	6					
9	2114-1813	SHIM	CALE	3					
10	2114-1814	SHIM	CALE	3					
11	2471-9046	FILTER;FUEL	FILTRE	1		1001-1203	I	471-00105	1
	471-00105	FILTER;FUEL	FILTRE	1		1204-			
12	2188-9008	CAP	BOUCHON	1		1001-1206	I	188-00018	1
	188-00018	CAP	BOUCHON	1		1207-1394	I	188-00014A	1
	188-00014A	CAP	BOUCHON	1		1395-1859			
	K1004166	CAP	BOUCHON	1		1860-			
13	2181-1950D1	PLUG	BOUCHON	2					
14	119-00014D1	GAUGE;LEVEL	INDICATEUR DE NIVEAU	1					
16	S8000111	O-RING	JONT TORIQUE	2					
18	DS2802021	CLIP	CLIP	2					
19	S8000181	O-RING	JONT TORIQUE	1					
20	2181-1950D7	PLUG	BOUCHON	1					
22	120-00276	BOLT M8X1.25X12	BOULON	2					
23	114-00425	SPACER	ENTRETOISE	6					
29	S0514653	BOLT M12X1.75X16	BOULON	1					

DATE	DEC. 29, 2005
REV. NO.	EXB05-20

Fig. 1200 SWING DEVICE ASS'Y
SYSTEME D'ORIENTATION

Serial No. ;

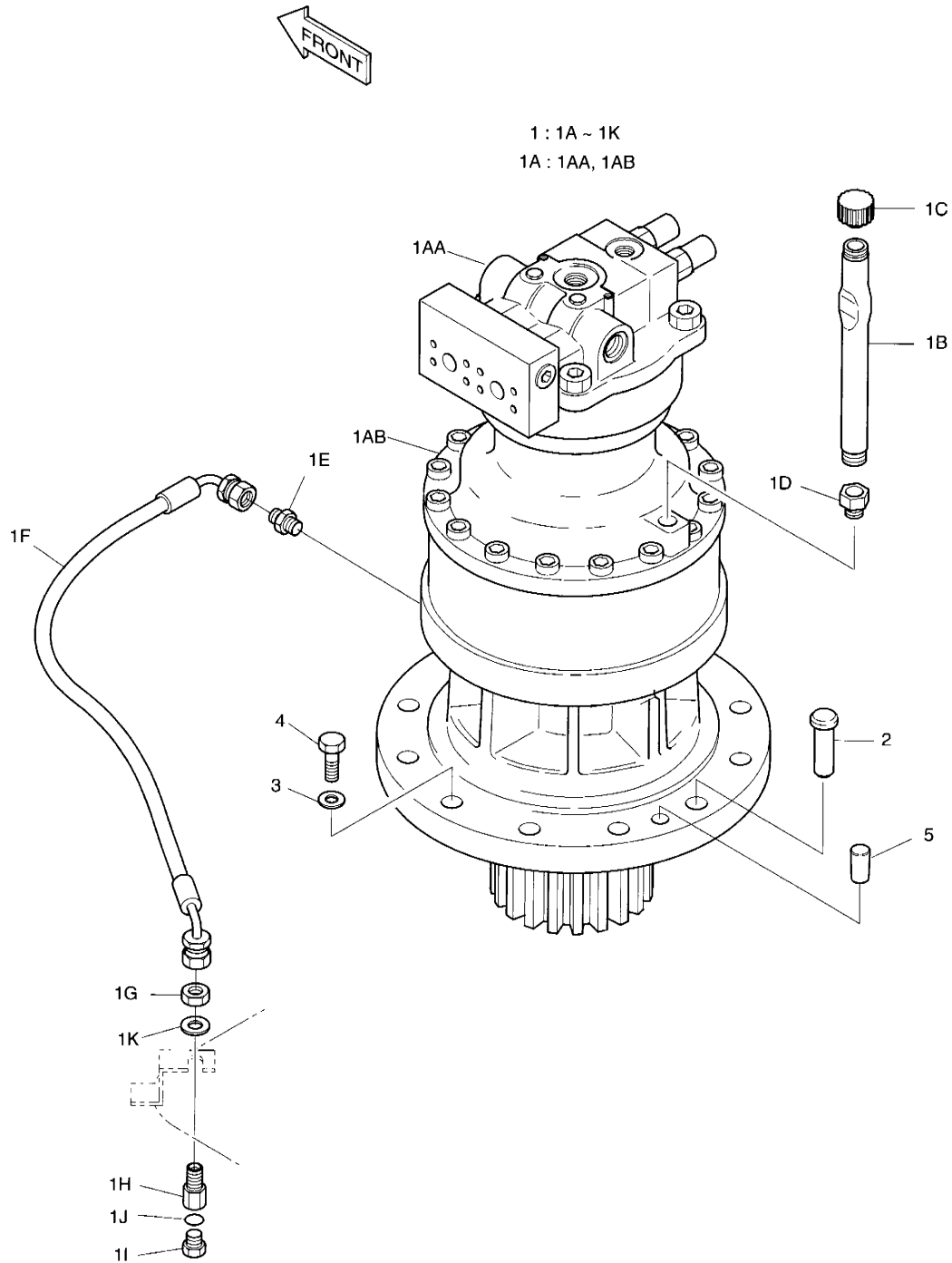

DATE	DEC. 29, 2005
REV. NO.	EXB05-20

Fig. 1200 SWING DEVICE ASS'Y **SYSTEME D'ORIENTATION**

Serial No ;

Key No.	Part No.	Description	Description	Q'ty	S.C	Serial No.	ICA	Replaceable part	
								Part No.	Q'ty
1zu0--	401-00289B	SWING DEVICE ASS'Y	SYSTEME D'ORIENTATION	-	D	1001-2173			
	401-00289C	SWING DEVICE ASS'Y	SYSTEME D'ORIENTATION	-	D	2174-			
1	401-00325B	SWING DEVICE SUB ASS'Y	SYSTEME D'ORIENTATION	1		1001-1257	I	401-00325C	1
	401-00325C	SWING DEVICE SUB ASS'Y	SYSTEME D'ORIENTATION	1		1258-2064	I	401-00325E	1
	401-00325E	SWING DEVICE SUB ASS'Y	SYSTEME D'ORIENTATION	1		2065-2173	I	401-00325G	1
	401-00325G	SWING DEVICE SUB ASS'Y	SYSTEME D'ORIENTATION	1		2174-			
1A	401-00290A	. SWING DEVICE SUB ASS'Y	. SYSTEME D'ORIENTATION	1	D	1001-1257			
	401-00290B	. SWING DEVICE SUB ASS'Y	. SYSTEME D'ORIENTATION	1	D	1258-2173	I	401-00290C	1
	401-00290C	. SWING DEVICE SUB ASS'Y	. SYSTEME D'ORIENTATION	1	D	2174-			
1AA	401-00391	.. MOTOR;SWING	.. SYSTEME	1		1001-2173	I	401-00391A	1
	401-00391A	.. MOTOR;SWING	.. SYSTEME	1		2174-			
1AB	2404-1063I	.. GEAR;REDUCTION	.. SYSTEME	1		1001-1257	I	2404-1063J	1
	2404-1063J	.. GEAR;REDUCTION	.. SYSTEME	1		1258-2064	I	K1004160A	1
	K1004160A	.. GEAR;REDUCTION	.. SYSTEME	1		2065-			
1B	2182-1662	. PIPE	. TUYAU	1					
1C	2119-1063A	. CAP	. CHAPEAU	1					
1D	2181-1913D24	. REDUCER	. REDUCTEUR	1					
1E	2181-1110D3	. ADAPTER PF1/2-PF1/2	. ADAPTEUR	1					
1F	DS2059420	. HOSE	. TUYAU FLEXIBLE	1					
1G	121-00010D3	. NUT	. ECROU	1					
1H	181-00698	. REDUCER	. REDUCTEUR	1					
1I	2181-1950D3	. PLUG	. BOUCHON	1					
1J	S8000181	. O-RING	. JONT TORIQUE	1					
1K	S5011113	. WASHER;PLAIN	. RONDELLE	1					
2	2123-4030	PIN;LOCK	GOUPILLE	1					
3	2114-9012A	WASHER;HARD	RONDELLE	11					
4	S0570166	BOLT M20X2.5X65	BOULON	11					
5	160-00027	CAP	CHAPEAU	2					

DATE	JUN. 30, 2007
REV. NO.	EXB07-06

**Fig. 1210 OIL TANK
RESERVOIR DE HUILE**

Serial No. ;

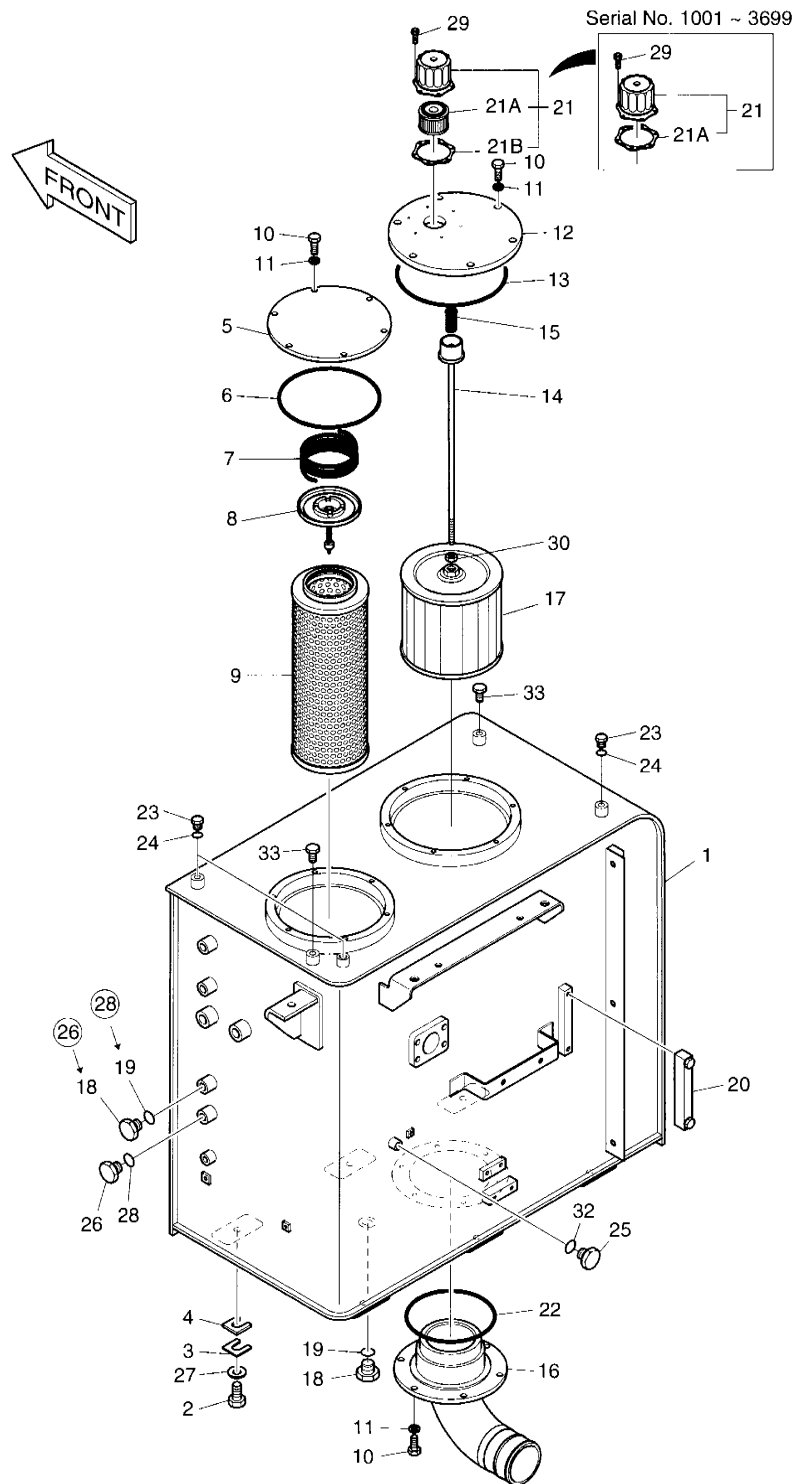

DATE	JUN. 30, 2007
REV. NO.	EXB07-06

Fig. 1210 OIL TANK **RESERVOIR DE HUILE**

Serial No. ;

Key No.	Part No.	Description	Description	Q'ty	S.C	Serial No.	ICA	Replaceable part	
								Part No.	Q'ty
1210--	470-00092A	OIL TANK ASS'Y	RESERVOIR DE HUILE	-	D				
1	470-00091E	TANK;OIL	RESERVOIR DE HUILE	1		1001-1002			
	470-00091G	TANK;OIL	RESERVOIR DE HUILE	1		1003-1003			
	470-00091H	TANK;OIL	RESERVOIR DE HUILE	1		1004-			
2	S0565461	BOLT M16X2.0X60	BOULON A 6PANS	6					
3	2114-1813	SHIM 0.8T	CALE	3					
4	2114-1814	SHIM 1.6T	CALE	3					
5	2473-1080A	COVER	COUVERCLE	1					
6	S8012000	O-RING	JONT TORIQUE	1					
7	2129-1393	SPRING	RESSORT	1					
8	2426-1175	VALVE;BY-PASS	VANNE	1					
9	2474-9404A	ELEMENT;FILTER	ELEMENT FILTRANT	1					
10	S0512053	BOLT M10X1.5X25	BOULON A 6PANS	18					
11	S5102603	WASHER;SPRING M10	RONDELLE ELASTIQUE	18					
12	2473-1088B	COVER	COUVERCLE	1					
13	S8011650	O-RING	JONT TORIQUE	1					
14	136-00002	ROD	TIGE	1					
15	2129-1008	SPRING;COMPRESS	RESSORT	1					
16	140-01344	PIPE	TUYAU	1					
17	2474-9016A	FILTER;SUCTION	ELEMENT FILTRANT	1					
18	2181-1950D7	PLUG	BOUCHON	1		1001-1002			
	2181-1950D7	PLUG	BOUCHON	2		1003-			
19	S8000181	O-RING	JONT TORIQUE	1		1001-1002			
	S8000181	O-RING	JONT TORIQUE	2		1003-			
20	2119-1007	GAUGE;LEVEL	JAUGE D'HUILE	1					
21	422-00027A	BREATHING;AIR	RENIFLARD	1		1001-3699	I	K1012685A	1
21A	180-00200	. PACKING	. EMBALLAGE	1		1001-3699			
21	K1012685A	BREATHING;AIR	RENIFLARD	1		3700-			
21A	K1029257	. ELEMENT;AIR BREATHING	. ELEMENT	1		3700-			
21B	K9005662	. GASKET	. JOINT	1		3700-			
22	S8011200	O-RING	JONT TORIQUE	1					
23	2181-1950D1	PLUG	BOUCHON	3					
24	S8000111	O-RING	JONT TORIQUE	3					
25	2181-2667	PLUG	BOUCHON	1					
26	2181-1950D2	PLUG	BOUCHON	2		1001-1002			
	2181-1950D2	PLUG	BOUCHON	1		1003-			
27	114-00425	SPACER	ENTRETOISE	6					
28	S8000141	O-RING	JONT TORIQUE	2		1001-1002			

DATE	JUN. 30, 2007
REV. NO.	EXB07-06

Fig. 1210 OIL TANK
RESERVOIR DE HUILE

Serial No. ;

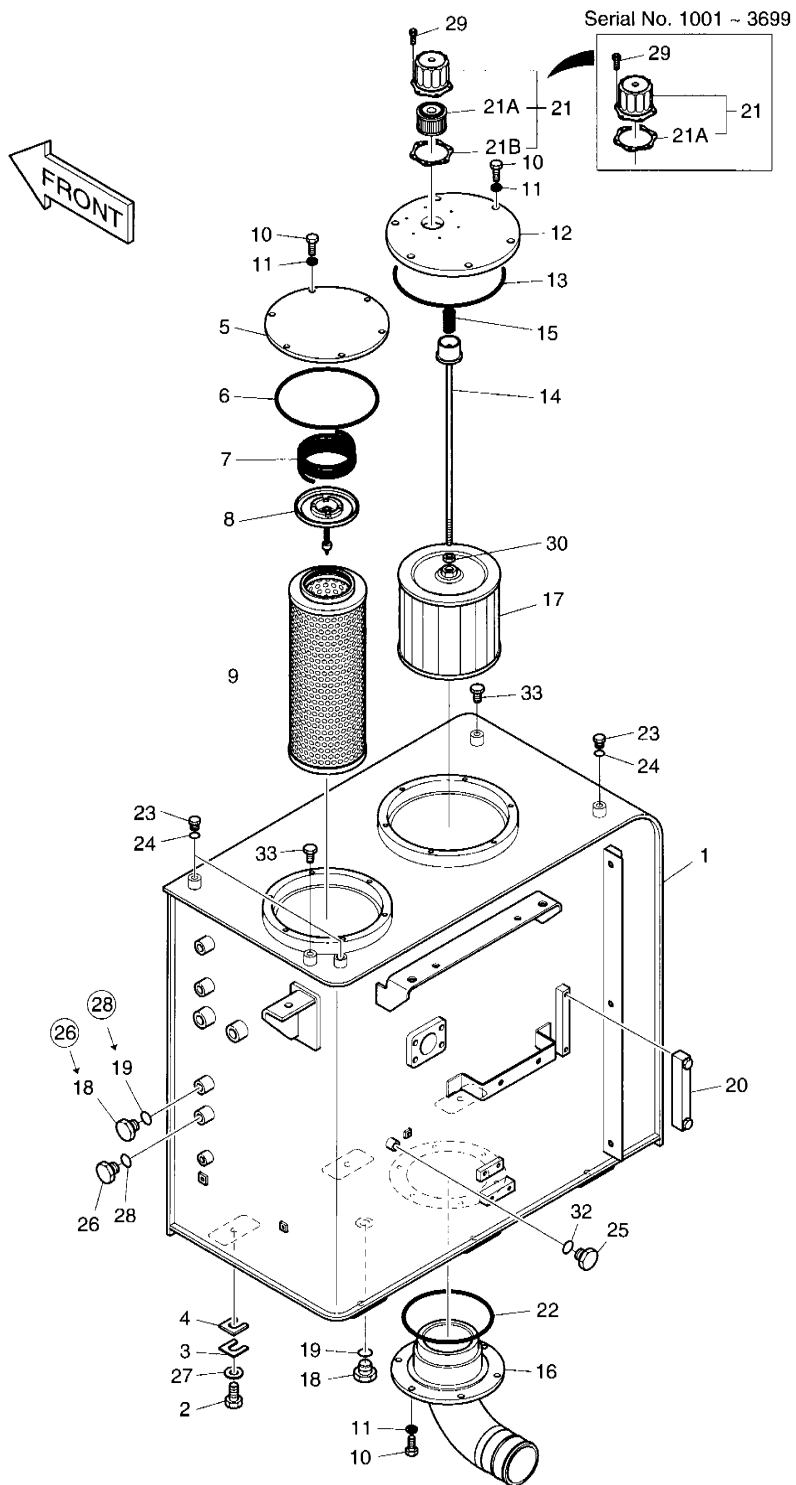

DATE	JUN. 30, 2007
REV. NO.	EXB07-06

Fig. 1210 OIL TANK
RESERVOIR DE HUILE

Serial No. ;

Kev No.	Part No.	Description	Description	Q'ty	S.C	Serial No.	ICA	Replaceable part	
								Part No.	Q'ty
1210-28	S8000141	O-RING	JONT TORIQUE	1		1003-			
29	2120-2166D41	BOLT M8X0.8X8	BOULON	6					
30	S4012733	NUT	ECROU	1					
32	S8180221	PLUG	RONDELLE D'ETANCHEITE	1					
33	S0514653	BOLT M12X1.75X16	BOULON	2					

DATE	JUL. 30, 2003
REV. NO.	EXB03-13

Fig. 1220 OIL COOLER PIPING(1)
CONDUITES DE HUILE

Serial No. ;

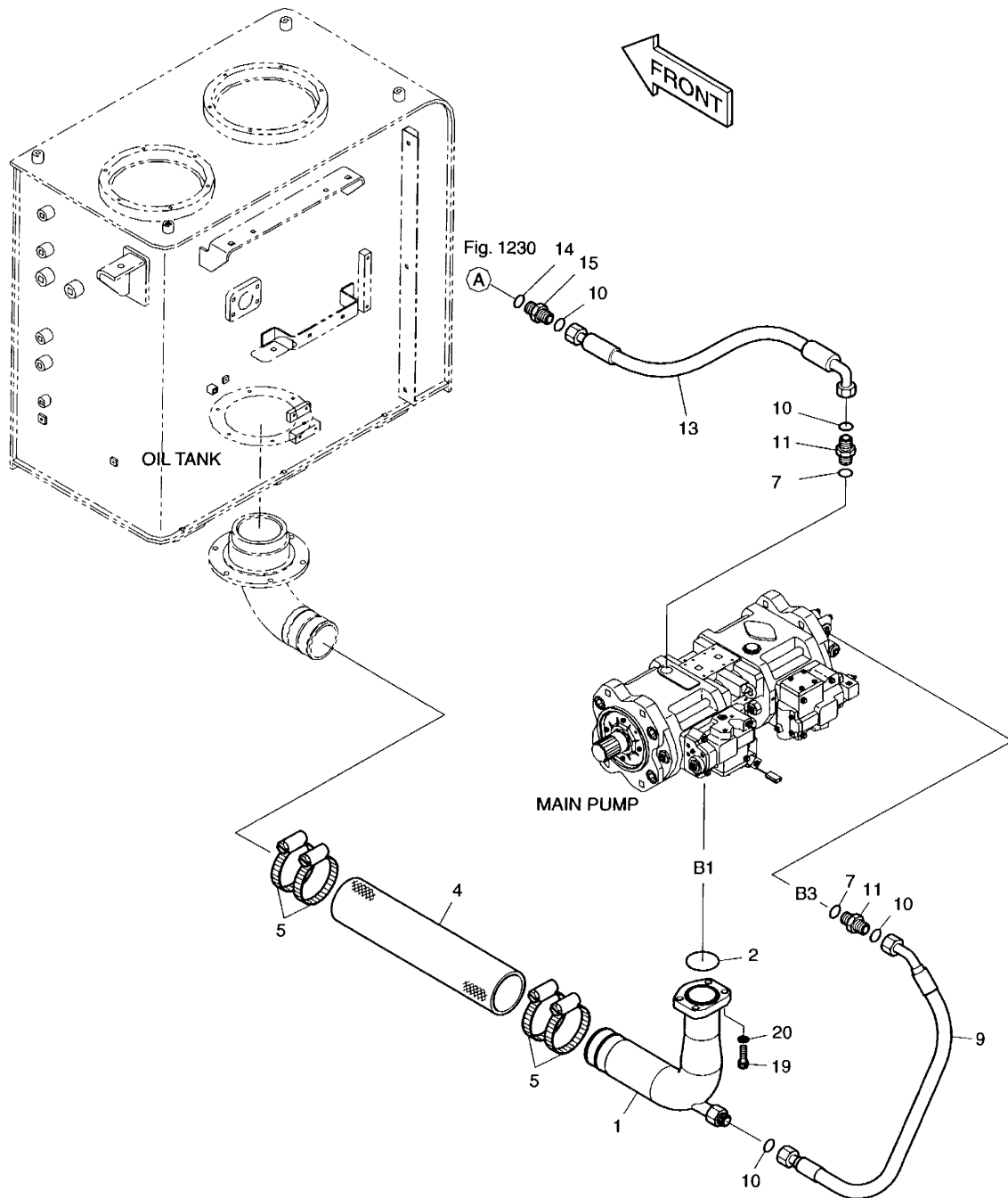

DATE	JUL. 30, 2003
REV. NO.	EXB03-13

Fig. 1220 OIL COOLER PIPING(1)
CONDUITES DE HUILE

Serial No ;

Key No.	Part No.	Description	Description	Q'ty	S.C	Serial No.	ICA	Replaceable part	
								Part No.	Q'ty
1220--	400-00855A	OIL COOLER PIPING	CONDUITES DE HUILE	-	D				
1	140-01017	PIPE;SUCTION	TUYAU	1					
2	2180-1026D31	O-RING	JONT TORIQUE	1					
4	2185-1737D1	HOSE	TUYAU FLEXIBLE	1					
5	S8470112	CLAMP	ATTACHE	4					
7	S8000241	O-RING	JONT TORIQUE	2					
9	DS2012136	HOSE	TUYAU FLEXIBLE	1					
10	S8030121	O-RING	JONT TORIQUE	4					
11	2181-4133D5	ADAPTER PFO3/4-PF3/4	ADAPTEUR	2					
13	2184-1197D34	HOSE	TUYAU FLEXIBLE	1					
14	S8000231	O-RING	JONT TORIQUE	1					
15	2181-2627D1	ADAPTER	ADAPTEUR	1					
19	S2215466	BOLT;SOCKET M12X1.75X40	BOULON DE PLOT	4					
20	S5110703	WASHER;SPRING M12	RONDELLE ELASTIQUE	4					

DATE	JUN. 30, 2004
REV. NO.	EXB04-04

Fig. 1230 OIL COOLER PIPING(2)
CONDUITES DE HUILE

Serial No. ;

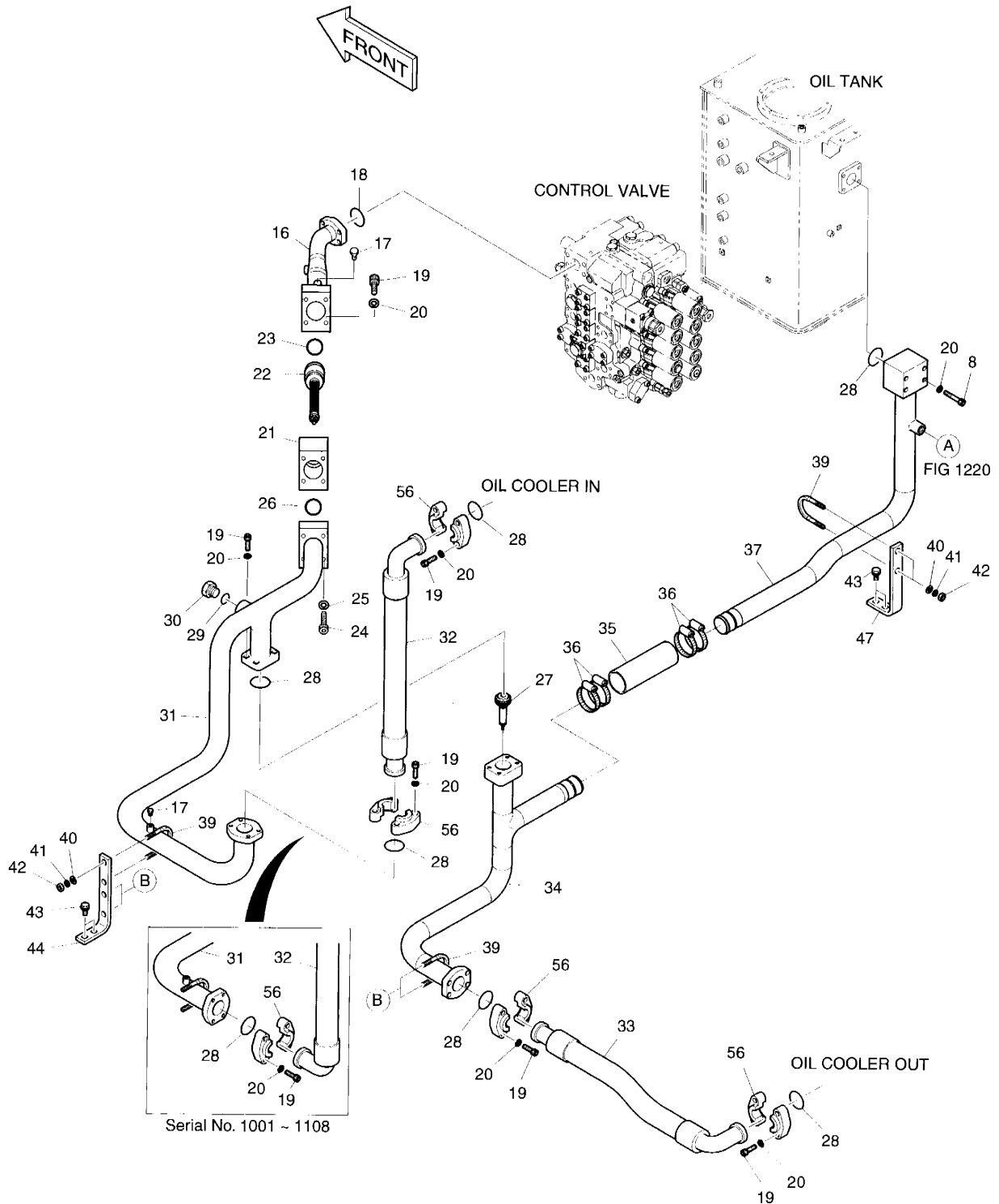

DATE	JUN. 30, 2004
REV. NO.	EXB04-04

Fig.1230 OIL COOLER PIPING(2) CONDUITES DE HUILE

Key No.	Part No.	Description	Description	Q'ty	S.C	Serial No.	ICA	Serial No ; Replaceable part	
								Part No.	Q'ty
1230--	400-00855A	OIL COOLER PIPING	CONDUITES DE HUILE	-	D				
8	S0561753	BOLT M12X1.75X100	BOULON A 6PANS	4					
16	140-01018A	PIPE	TUYAU	1					
17	2181-2047A	PLUG M10X1.0	BOUCHON	2					
18	2180-1026D24	O-RING	JONT TORIQUE	1	.				
19	S2215466	BOLT;SET M12X1.75X40	BOULON A 6PANS	28					
20	S5110703	WASHER;SPRING M12	RONDELLE ELASTIQUE	32					
21	423-00114A	BLOCK	BLOC	1					
22	422-00041	VALVE;BY-PASS	VANNE	1		1001-1212	I	420-00261B	1
	420-00261B	VALVE;BY-PASS	VANNE	1		1213-			
23	2180-1026D31	O-RING	JONT TORIQUE	1					
24	S2221566	BOLT;SET M16X2.0X45	BOULON	4					
25	S5110903	WASHER;SPRING M16	RONDELLE ELASTIQUE	4					
26	2180-1026D32	O-RING	JONT TORIQUE	1					
27	420-00304	VALVE;BY-PASS	VANNE	1					
28	2180-1026D27	O-RING	JONT TORIQUE	6					
29	S8000291	O-RING	JONT TORIQUE	2					
30	2181-1950D9	PLUG	BOUCHON	1					
31	140-01019B	PIPE	TUYAU	1		1001-1108			
	140-01505	PIPE	TUYAU	1		1109-			
32	DS2045314	HOSE PF2-720L	TUYAU FLEXIBLE	1		1001-1031			
	DS2045321	HOSE PF2-720L	TUYAU FLEXIBLE	1		1032-1108			
	DS2040372	HOSE PF2-615L	TUYAU FLEXIBLE	1		1109-			
33	DS2040346	HOSE PF2-760L	TUYAU FLEXIBLE	1					
34	140-01020B	PIPE	TUYAU	1		1001-1204	I	140-01020C	1
	140-01020C	PIPE	TUYAU	1		1205-			
35	2185-1776D1	HOSE	TUYAU FLEXIBLE	1					
36	S8470085	CLAMP	ATTACHE	4					
37	140-01021A	PIPE	TUYAU	1					
39	120-00258A	BOLT;U M12X1.75	BOULON U	3					
40	2114-1058D30	WASHER	RONDELLE	6					
41	S5102703	WASHER;SPRING M12	RONDELLE ELASTIQUE	6					
42	S4012733	NUT M12X1.75	ECROU	6					
43	2120-2196D8	BOLT;SET M12X1.75X30	BOULON	4					
44	195-01990	PLATE	PLAQUE	1					
47	195-01901A	PLATE	PLAQUE	1					
56	4215-1003D6	FLANGE;SPLIT	FLASQUE	8					

DATE	DEC. 22, 2003
REV. NO.	EXB03-15

Fig. 1240 OIL COOLER PIPING(3)
CONDUITES DE HUILE

Serial No. ;

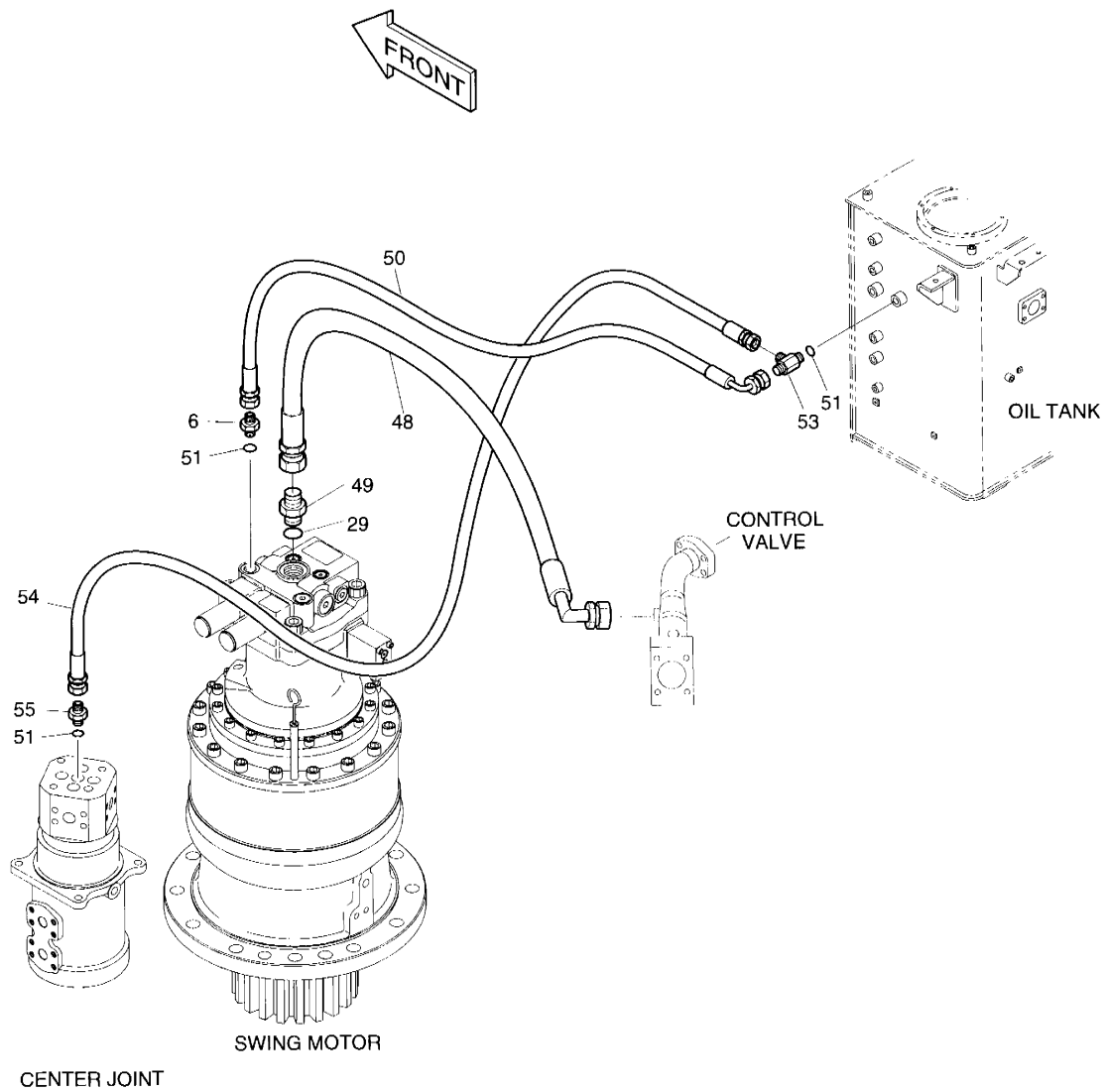

DATE	DEC. 22, 2003
REV. NO.	EXB03-15

Fig. 1240 OIL COOLER PIPING(3)
CONDUITES DE HUILE

Serial No ;

Key No.	Part No.	Description	Description	Q'ty	S.C	Serial No.	ICA	Replaceable part	
								Part No.	Q'ty
1240--	400-00855A	OIL COOLER PIPING	CONDUITES DE HUILE	-	D				
6	2181-1126D6	ADAPTER	ADAPTEUR	1					
29	S8000291	O-RING	JONT TORIQUE	1					
48	DS2055756	HOSE PF1-620L	TUYAU FLEXIBLE	1					
49	2181-1126D25	ADAPTER	ADAPTEUR	1					
50	2184-1036D269	HOSE PF1/2-650L	TUYAU FLEXIBLE	1		1001-1002			
	2184-1036D12	HOSE PF1/2-700L	TUYAU FLEXIBLE	1		1003-1009			
	2184-1036D16	HOSE PF1/2-700L	TUYAU FLEXIBLE	1		1010-			
51	S8000181	O-RING	JONT TORIQUE	3					
53	2181-1951D5	TEE 3PF1/2	TE	1					
54	2184-1026D24	HOSE PF1/2-1300L	TUYAU FLEXIBLE	1					
55	2181-1126D83	ADAPTER 2PF1/2	ADAPTEUR	1					

DATE	JUL. 30, 2003
REV. NO.	EXB03-13

Fig. 1250 MAIN PIPING(1)
CONDUITES DE BATI PRINCIPAL

Serial No. ;

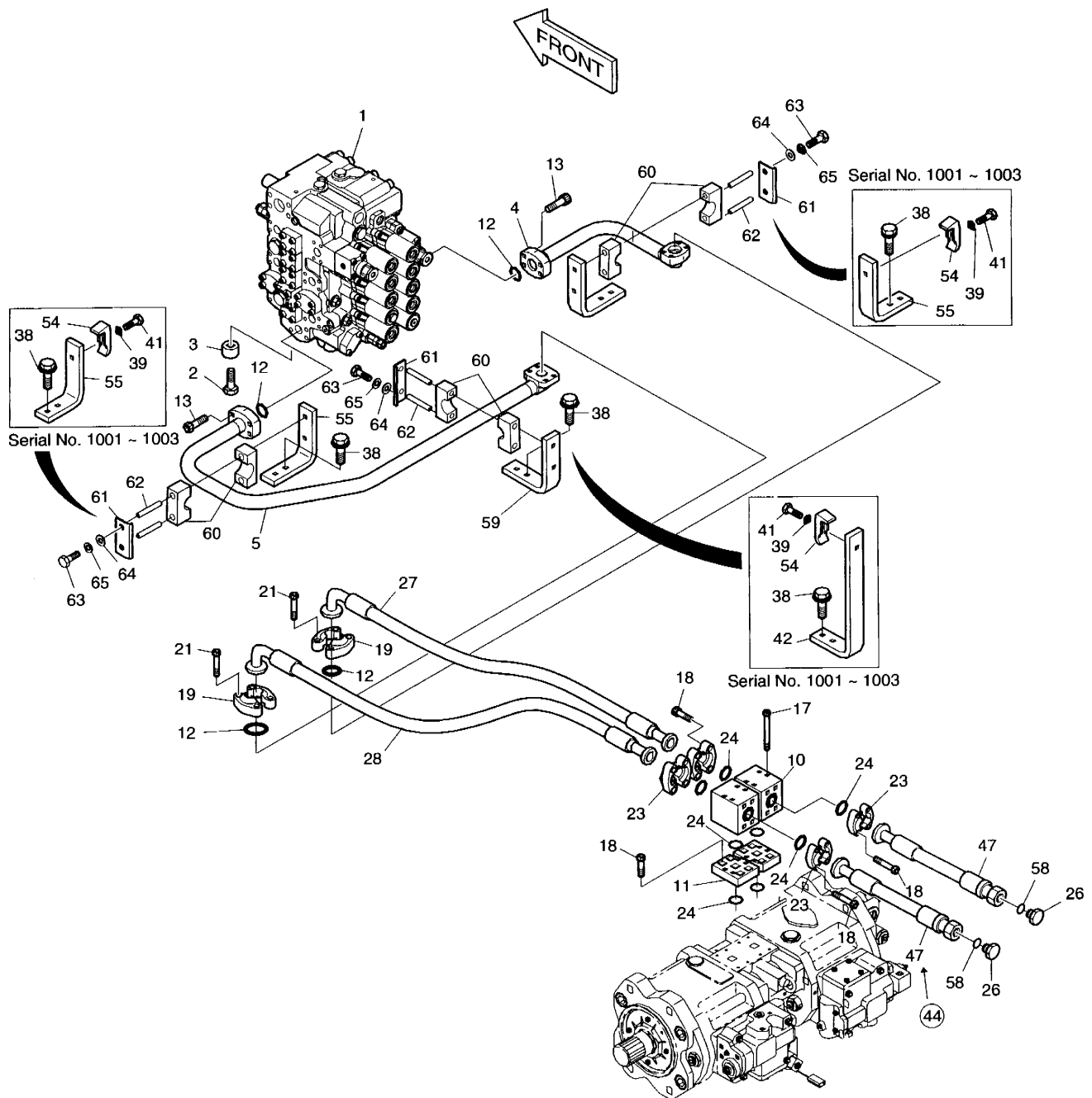

DATE	JUL. 30, 2003
REV. NO.	EXB03-13

Fig.1250 MAIN PIPING(1) **CONDUITES DE BATI PRINCIPAL**

Serial No ;

Key No.	Part No.	Description	Description	Q'ty	S.C	Serial No.	ICA	Replaceable part	
								Part No.	Q'ty
250--	400-00854A	MAIN PIPING	CONDUITES DE BATI	-	D				
1	420-00295	VALVE;CONTROL	VANNE	1					
2	S0565466	BOLT M16X2.0X60	BOULON A 6PANS	4					
3	114-00425	SPACER;HARDEN	ENTRETOISE	4					
4	140-01301	PIPE	TUYAU	1					
5	140-01305	PIPE	TUYAU	1					
10	2423-1556	BLOCK	BLOC	2					
11	2423-1554A	BLOCK	BLOC	2					
12	2180-1026D19	O-RING	JONT TORIQUE	4					
13	S2215466	BOLT;SOCKET M12X1.75X40	BOULON DE PLOT	8					
17	S2213456	BOLT;SOCKET M10X1.5X90	BOULON DE PLOT	8					
18	S2212066	BOLT;SOCKET M10X1.5X25	BOULON DE PLOT	24					
19	2181-9078	FLANGE;SPLIT	BRIDE	4					
21	S2212266	BOLT;SOCKET M10X1.5X30	BOULON DE PLOT	8					
23	2181-9079	FLANGE;SPLIT	FLASQUE EN DEUX	8					
24	2180-1026D2	O-RING	JONT TORIQUE	8					
26	2181-2218D5	PLUG	BOUCHON	2					
27	DS2040350	HOSE PF3/4-875L	TUYAU FLEXIBLE	1					
28	DS2040343	HOSE PF3/4-610L	TUYAU FLEXIBLE	1					
38	2120-2196D11	BOLT;SET M12X1.75X35	BOULON	6					
39	S5102703	WASHER;SPRING M12	RONDELLE ELASTIQUE	3		1001- 1003			
41	S0561053	BOLT M12X1.7X65	BOULON A 6PANS	3		1001- 1003			
42	155-01799	PLATE	PLAQUE	1		1001- 1003			
44	DS2016022	HOSE PF3/4-250L	TUYAU FLEXIBLE	1		1001- 1002			
47	DS2016023	HOSE PF3/4-330L	TUYAU FLEXIBLE	1		1001-1002			
	DS2016023	HOSE PF3/4-330L	TUYAU FLEXIBLE	2		1003-			
54	2124-1026D3	CLAMP;PIPE	ATTACHE DE TUBE	3		1001- 1003			
55	195-01903A	BRACKET	SUPPORT	2		1001-1003			
	195-02438	PLATE	PLAQUE	2		1004-			
58	S8030121	O-RING	JONT TORIQUE	2					
59	195-02439	PLATE	PLAQUE	1		1004-			
60	124-00285	CLAMP;PIPE	ATTACHE DE TUBE	6		1004-			
61	621-02548	PLATE	PLAQUE	3		1004-			
62	114-00553	SPACER	ENTRETOISE	6		1004-			
63	S0559353	BOLT	BOULON A 6PANS	6		1004-			
64	S5010613	WASHER;PLAIN	RONDELLE	6		1004-			
65	S5102603	WASHER;SPRING	RONDELLE ELASTIQUE	6		1004-			

DATE	DEC. 30, 2004
REV. NO.	EXB04-09

Fig. 1260 MAIN PIPING(2)
CONDUITES DE BATI PRINCIPAL

Serial No. ;

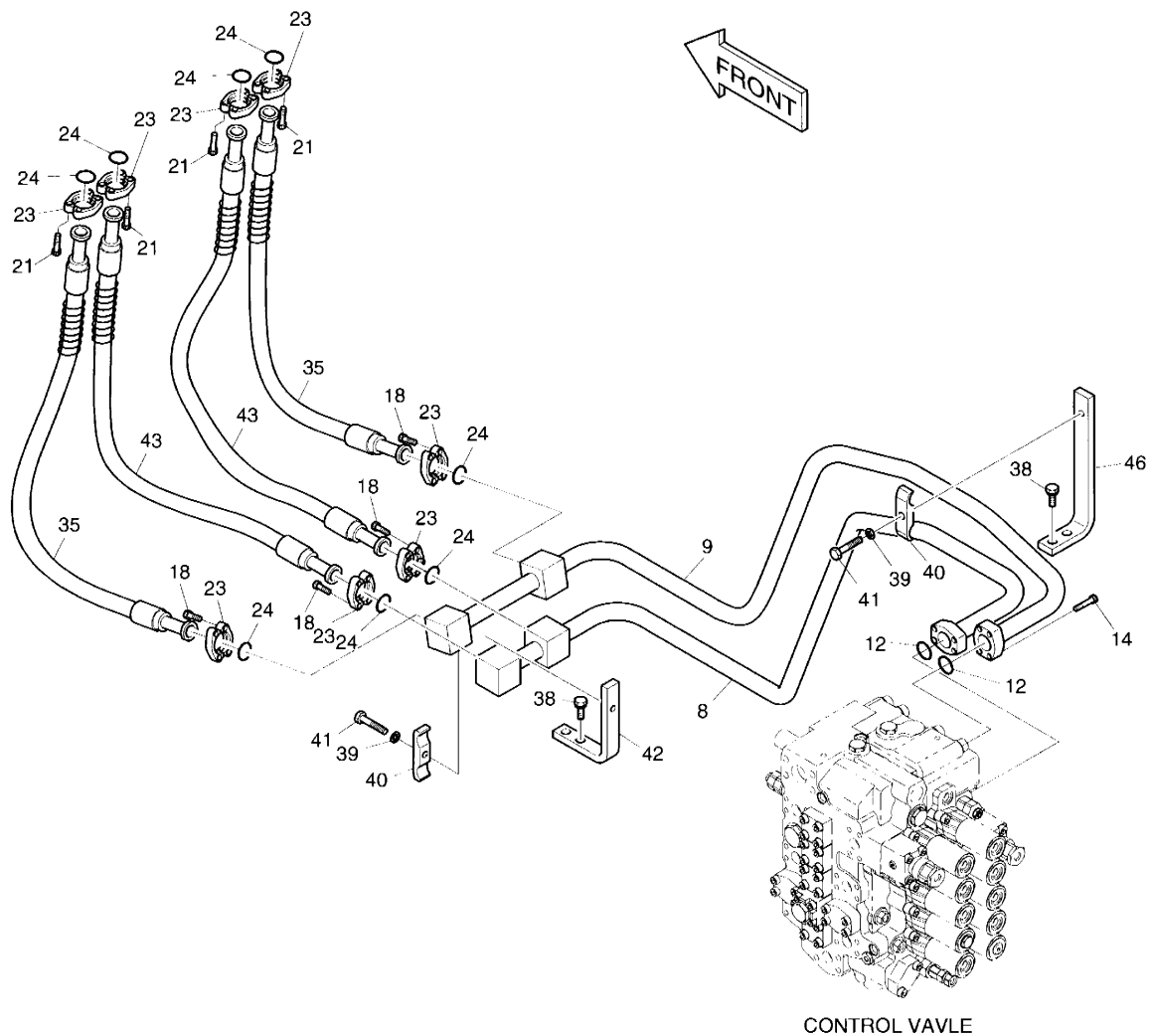

DATE	DEC. 30, 2004
REV. NO.	EXB04-09

Fig. 1260 MAIN PIPING(2) **CONDUITES DE BATI PRINCIPAL**

Serial No ;

Key No.	Part No.	Description	Description	Q'ty	S.C	Serial No.	ICA	Replaceable part	
								Part No.	Q'ty
1250--	400-00854A	MAIN PIPING	CONDUITES DE BATI	-	D				
8	140-01025A	PIPE	TUYAU	1		1001-1419	I	140-01025B	1
	140-01025B	PIPE	TUYAU	1		1420-			
9	140-01026A	PIPE	TUYAU	1		1001-1419	I	140-01026B	1
	140-01026B	PIPE	TUYAU	1		1420-			
12	2180-1026D19	O-RING	JONT TORIQUE	2					
14	S2212466	BOLT;SOCKET M10X1.5X40	BOULON DE PLOT	8					
18	S2212066	BOLT;SOCKET M10X1.5X25	BOULON DE PLOT	16					
21	S2212266	BOLT;SOCKET M10X1.5X30	BOULON DE PLOT	16					
23	2181-9079	FLANGE;SPLIT	FLASQUE EN DEUX	16					
24	2180-1026D2	O-RING	JONT TORIQUE	8					
35	2184-1081D117	HOSE PF3/4-740L	TUYAU FLEXIBLE	2					
38	2120-2196D11	BOLT;SET M12X1.75X35	BOULON	4					
39	S5102703	WASHER;SPRING M12	RONDELLE ELASTIQUE	2					
40	2124-1025D5	CLAMP;PIPE	ATTACHE DE TUBE	2					
41	S0561053	BOLT M12X1.75X65	BOULON A 6PANS	2					
42	195-01799	PLATE	PLAQUE	1					
43	DS2038135	HOSE PF3/4-720L	TUYAU FLEXIBLE	2					
46	195-01802A	BRACKET	SUPPORT	1					

DATE	DEC. 22, 2003
REV. NO.	EXB03-15

Fig. 1270 MAIN PIPING(3)
CONDUITES DE BATI PRINCIPAL

Serial No. ;

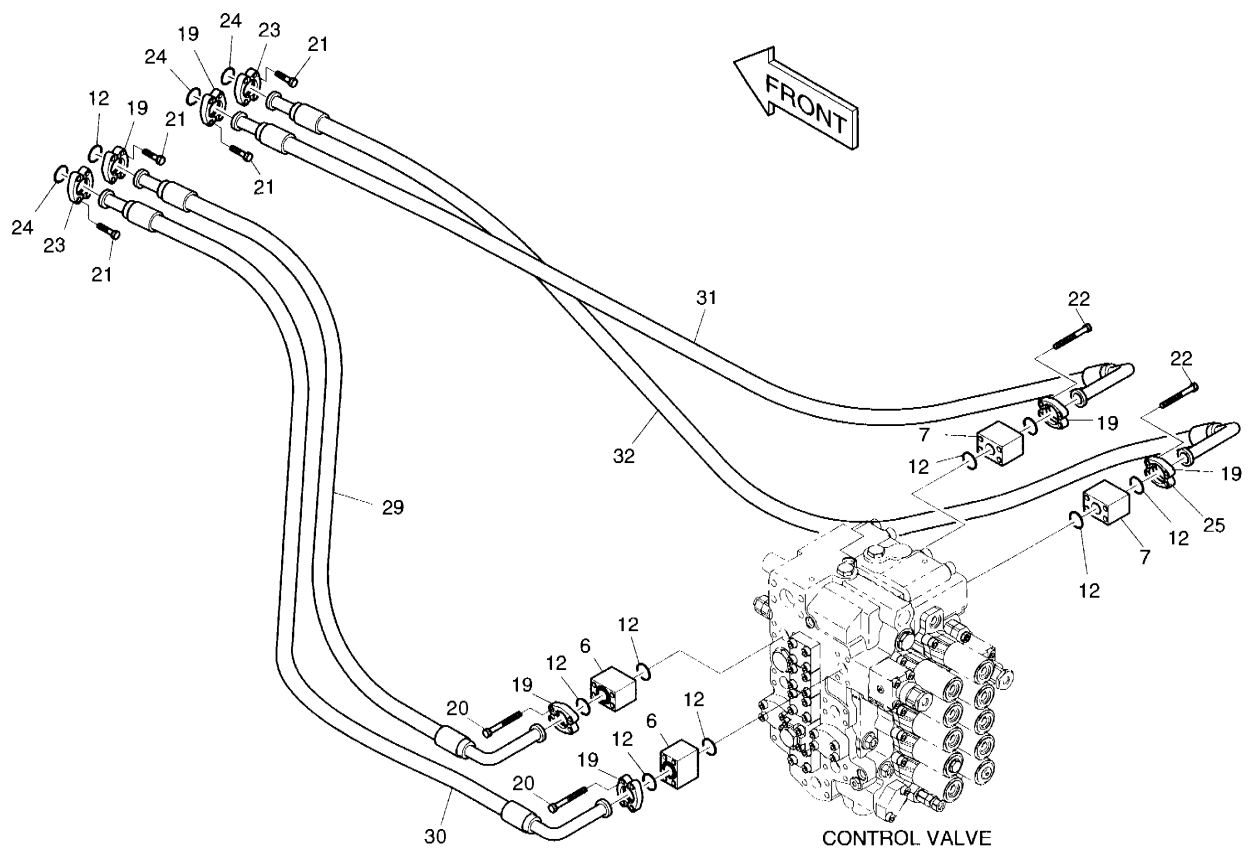

DATE	DEC. 22, 2003
REV. NO.	EXB03-15

Fig. 1270 MAIN PIPING(3)
CONDUITES DE BATI PRINCIPAL

Serial No ;

Key No.	Part No.	Description	Description	Q'ty	S.C	Serial No.	ICA	Replaceable part	
								Part No.	Q'ty
10--	400-00854A	MAIN PIPING	CONDUITES DE BATI	-	D				
6	2423-1407	BLOCK;SPACER	BLOC	2					
7	2181-4127A	BLOCK;SPACER	BLOC	2					
12	2180-1026D19	O-RING	JONT TORIQUE	9					
19	2181-9078	FLANGE;SPLIT	BRIDE	9					
20	S2212866	BOLT;SOCKET M10X1.5X60	BOULON DE PLOT	8					
21	S2212266	BOLT;SOCKET M10X1.5X30	BOULON DE PLOT	16					
22	S2213066	BOLT;SOCKET M10X1.5X70	BOULON DE PLOT	8					
23	2181-9079	FLANGE;SPLIT	FLASQUE EN DEUX	6					
24	2180-1026D2	O-RING	JONT TORIQUE	3					
25	2181-9083	FLANGE;SPLIT	FLASQUE	1					
29	DS2040349	HOSE PF1-1520L	TUYAU FLEXIBLE	1					
30	DS2040347	HOSE PF3/4-1650L	TUYAU FLEXIBLE	1					
31	2184-1250D85	HOSE PF3/4-1600L	TUYAU FLEXIBLE	1					
32	DS2040348	HOSE PF3/4-1450L	TUYAU FLEXIBLE	1					

DATE	DEC. 22, 2003
REV. NO.	EXB03-15

Fig. 1280 MAIN PIPING(4)
CONDUITES DE BATI PRINCIPAL

Serial No. ;

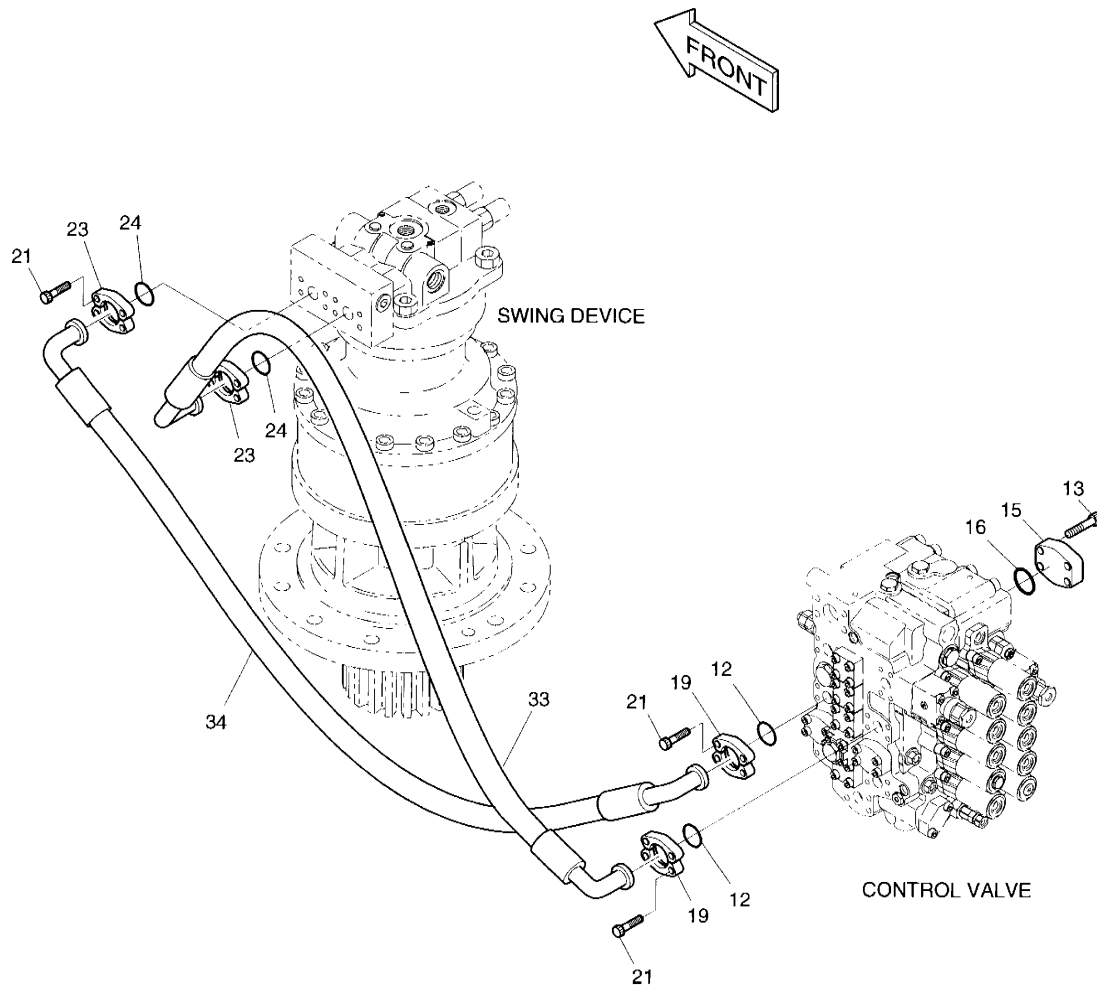

DATE	DEC. 22, 2003
REV. NO.	EXB03-15

Fig. 1280 MAIN PIPING(4)
CONDUITES DE BATI PRINCIPAL

Serial No ;

Key No.	Part No.	Description	Description	Q'ty	S.C	Serial No.	ICA	Replaceable part	
								Part No.	Q'ty
1	400-00854A	MAIN PIPING	CONDUITES DE BATI	-	D				
12	2180-1026D19	O-RING	JONT TORIQUE	2					
13	S2215466	BOLT;SOCKET M12X1.75X40	BOULON DE PLOT	4					
15	2181-2157D6	FLANGE	BRIDE	1					
16	2180-1026D24	O-RING	JONT TORIQUE	1					
19	2181-9078	FLANGE;SPLIT	BRIDE	4					
21	S2212266	BOLT;SOCKET M10X1.5X30	BOULON DE PLOT	16					
23	2181-9079	FLANGE;SPLIT	FLASQUE EN DEUX	4					
24	2180-1026D2	O-RING	JONT TORIQUE	2					
33	DS2045309	HOSE PF3/4-460L	TUYAU FLEXIBLE	1					
34	DS2045315	HOSE PF3/4-450L	TUYAU FLEXIBLE	1					

DATE	DEC. 22, 2003
REV. NO.	EXB03-15

Fig. 1290 MAIN PIPING(5)
CONDUITES DE BATI PRINCIPAL

Serial No. ;

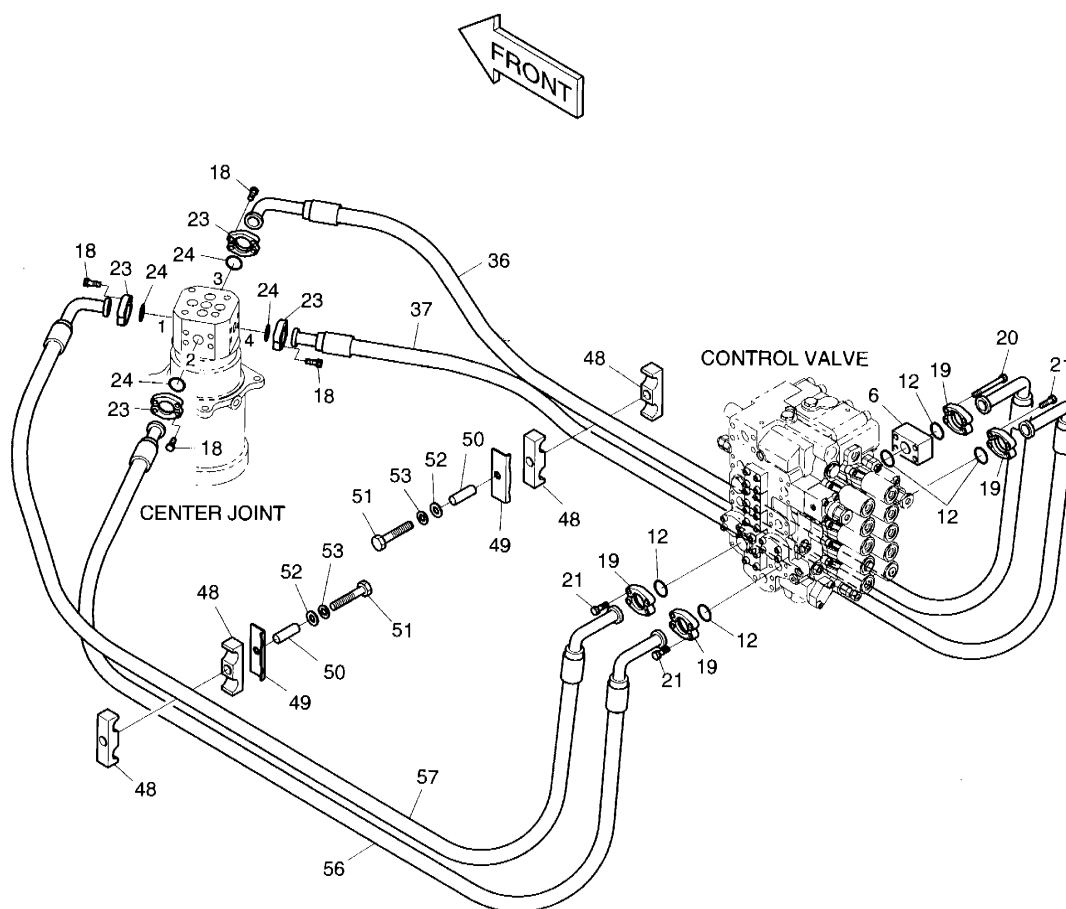

DATE	DEC. 22, 2003
REV. NO.	EXB03-15

Fig. 1290 MAIN PIPING(5) **CONDUITES DE BATI PRINCIPAL**

Serial No ;

Key No.	Part No.	Description	Description	Q'ty	S.C	Serial No.	ICA	Replaceable part	
								Part No.	Q'ty
1290--	400-00854A	MAIN PIPING	CONDUITES DE BATI	-	D				
6	2423-1407	BLOCK;SPACER	BLOC	1					
12	2180-1026D19	O-RING	JONT TORIQUE	5					
18	S2212066	BOLT;SOCKET M10X1.5X25	BOULON DE PLOT	16					
19	2181-9078	FLANGE;SPLIT	BRIDE	8					
20	S2212866	BOLT;SOCKET M10X1.5X60	BOULON DE PLOT	4					
21	S2212266	BOLT;SOCKET M10X1.5X30	BOULON DE PLOT	12					
23	2181-9079	FLANGE;SPLIT	FLASQUE EN DEUX	8					
24	2180-1026D2	O-RING	JONT TORIQUE	4					
36	DS2045305	HOSE PF3/4-1260L	TUYAU FLEXIBLE	1					
37	DS2040336	HOSE PF3/4-1370L	TUYAU FLEXIBLE	1					
48	124-00192	CLAMP;HOSE	FIXATION DE TUYAU	4					
49	621-01811	PLATE;CLAMP	PLAQUE	2					
50	2114-1737	SPACER	BAGUE D'ECARTEMENT	2					
51	S0566053	BOLT M16X2.0X90	BOULON A 6PANS	2					
52	S5010913	WASHER M16	RONDELLE PLATE	2					
53	S5102903	WASHER;SPRING M16	RONDELLE ELASTIQUE	2					
56	DS2040335	HOSE PF3/4-1270L	TUYAU FLEXIBLE	1					
57	DS2045304	HOSE PF3/4-1190L	TUYAU FLEXIBLE	1					

DATE	AUG. 12, 2002
1st EDITION	

Fig. 1300 ENGINE CONTROL ASS'Y **COMMANDE REGIME MOTEUR**

Serial No. ;

Key No.	Part No.	Description	Description	Q'ty	S.C	Serial No.	ICA	Replaceable part	
								Part No.	Q'ty
1300--	201-00132A	ENGINE CONTROL ASSY	COMMANDE REGIME	-	D				
1	2197-1777A	BRACKET	SUPPORT	1					
2	S0711853	BOLT M10X1.25X20	BOULON A 6PANS	2					
3	S5102603	WASHER;SPRING M10	RONDELLE ELASTIQUE	2					
4	S0504553	BOLT M6X1.0X14	BOULON A 6PANS	3					
5	S5102303	WASHER;SPRING M6	RONDELLE ELASTIQUE M6	3					
6	2150-1122	HOOKE;CABLE	CROCHET	1					
7	133-00172	LEVER	LEVIER	1					
8	S4012533	NUT M8X1.25	ECROU	3					
9	S5102503	WASHER;SPRING M8	RONDELLE ELASTIQUE	9					
10	195-02079	BRACKET	SUPPORT	1					
11	2138-9006B	JOINT;BALL M5X0.8	ENSEMBLE DE JOINT	1					
12	523-00006	MOTOR;E/G CONTROL	MOTEUR	1					
13	2523-9016	MOTOR;E/G STOP	MOTEUR	1					
14	159-00227	COVER	COUVERCLE	1					
15	S0508953	BOLT M8X1.25X22	BOULON A 6PANS	6					
16	S5010513	WASHER;PLAIN M8	RONDELLE	2					
17	2120-2196D2	BOLT M10X1.5X25	BOULON A 6PANS	2					
19	195-02148	BRACKET;E/G STOP MOTOR	SUPPORT	1					
20	120-00276	BOLT M8X1.25X12	BOULON A 6PANS	3					
21	2124-1509D10	CLIP	ATTACHE	2					
22	2120-2196D10	BOLT;SET M12X1.75X25	BOULON A 6PANS	2					
24	2139-6055D16	CABLE;CONTROL 3800L	CABLE	1					
25	2124-1509D1	CLIP	ATTACHE	1					
26	S4012233	NUT M5X0.8	ECROU	1					
27	S5102203	WASHER;SPRING M5	RONDELLE ELASTIQUE	1					
28	195-02157	BRACKET	SUPPORT	1					
29	S0509353	BOLT M8X1.25X35	BOULON A 6PANS	2					

DATE	JUN. 30, 2006
REV. NO.	EXB06-08

Fig. 1310 PILOT PIPING(1)
CONDUITES DE PILOTE

Serial No. ;

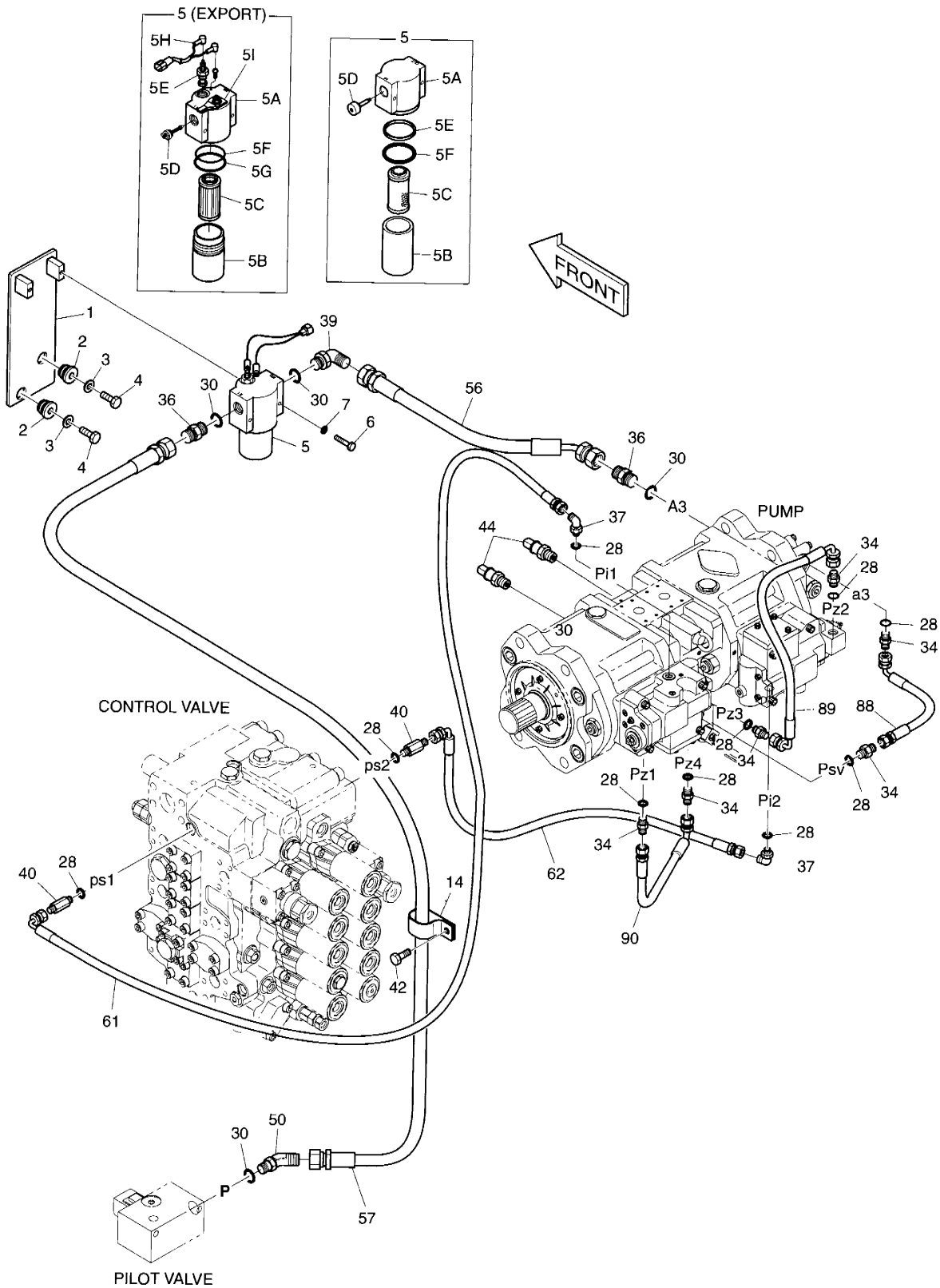

DATE	JUN. 30, 2006
REV. NO.	EXB06-08

Fig. 1310 PILOT PIPING(1) **CONDUITES DE PILOTE**

Serial No. ;

Key No.	Part No.	Description	Description	Q'ty	S.C	Serial No.	ICA	Replaceable part	
								Part No.	Q'ty
1310--	400-00852A	PILOT PIPING(1)	CONDUITES DE PILOTE	-	D				
1	195-01601	BRACKET	SUPPORT	1					
2	198-00016	RUBBER	CAOUTCHOUC	2					
3	2114-1058D10	WASHER;PLAIN	RONDELLE PLATE	2					
4	S0512253	BOLT M10X1.5X30	BOULON A 6PANS	2					
5	2471-9062	FILTER;PILOT	FILTRE	1					
5A	-	. HEAD	. CARTER	1					
5B	2472-7003	. CASE	. CARTER	1					
5C	2471-1154	. ELEMENT;PILOT FILTER	. ELEMENT FILTRANT	1					
5D	2426-1237	. VALVE;BY-PASS	. VANNE	1					
5E	Y-3738-05	. RING;BACK UP	. JONT TORIQUE	1					
5F	Y-3738-04	. O-RING	. BAGUE	1					
5	471-00075A	FILTER;PILOT(EXPORT)	FILTRE	1					
5A	-	. HEAD	. CARTER	1					
5B	2472-7003	. CASE	. CARTER	1					
5C	2471-1154	. ELEMENT;PILOT FILTER	. ELEMENT FILTRANT	1					
5D	2426-1237	. VALVE;BY-PASS	. VANNE	1					
5E	2471-1155A	. INDICATOR	. INDICATEUR	1					
5F	Y-3738-04	. O-RING	. BAGUE	1					
5G	Y-3738-05	. RING;BACK UP	. JONT TORIQUE	1					
5H	530-00236	. HARNESS;PILOT FILTER	. HARNAIS	1					
5I	2197-1661	. BRACKET	. SUPPORT	1					
6	S0553753	BOLT M6X1.0X55	BOULON A 6PANS	2					
7	S5102303	WASHER;SPRING	RONDELLE ELASTIQUE M6	2					
14	124-00208D9	CLIP	CLIP	2		1001-1128			
	124-00208D9	CLIP	CLIP	1		1129-			
28	S8000111	O-RING	JONT TORIQUE	10					
30	S8000181	O-RING	JONT TORIQUE	4					
34	2181-1126D14	ADAPTER PFO1/4-PF1/4	ADAPTEUR	6					
36	2181-1126D6	ADAPTER PFO1/2-PF1/2	ADAPTEUR	2					
37	2181-1702D4	ELBOW PFO1/4-PF1/4	COUDE	2					
39	2181-1702D2	ELBOW PFO1/2-PF1/2	COUDE	1					
40	2181-1126D34	ADAPTER;LONG	ADAPTEUR	2					
42	120-00276	BOLT M8X1.25X12	BOULON	2		1001-1128			
	120-00276	BOLT M8X1.25X12	BOULON	1		1129-			
44	2547-9045	SENSOR;PRESSURE	CAPTEUR	2					
50	2181-2419D3	ELBOW;45°	COUDE	1					
56	2184-1060D169	HOSE PF1/2-550L	TUYAU FLEXIBLE	1					

DATE	JUN. 30, 2006
REV. NO.	EXB06-08

Fig. 1310 PILOT PIPING(1)
CONDUITES DE PILOTE

Serial No. ;

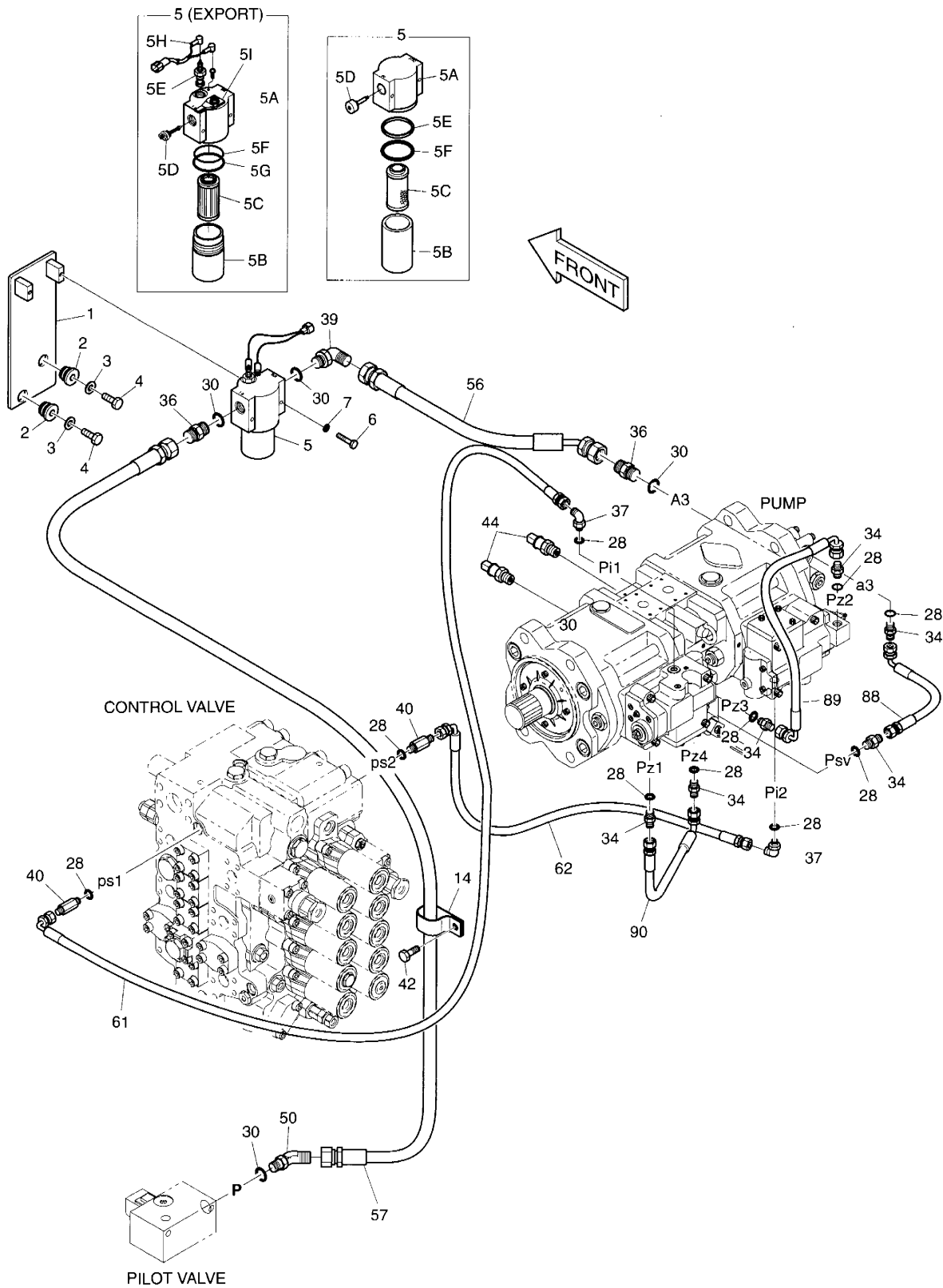

DATE	JUN. 30, 2006
REV. NO.	EXB06-08

Fig. 1310 PILOT PIPING(1)
CONDUITES DE PILOTE

Serial No. ;

Key No.	Part No.	Description	Description	Q'ty	S.C	Serial No.	ICA	Replaceable part	
								Part No.	Q'ty
1310-57	DS2053757	HOSE PF1/2-1750L	TUYAU FLEXIBLE	1					
61	2184-1046D177	HOSE PF1/4-2300L	TUYAU FLEXIBLE	1					
62	2184-1046D188	HOSE PF1/4-2400L	TUYAU FLEXIBLE	1					
88	2184-1046D198	HOSE PF1/4-400L	TUYAU FLEXIBLE	1					
89	2184-1061D245	HOSE PF1/4-430L	TUYAU FLEXIBLE	1					
90	2184-1046D215	HOSE PF1/4-320L	TUYAU FLEXIBLE	1					

DATE	DEC. 29, 2005
REV. NO.	EXB05-20

Fig. 1320 PILOT PIPING(2)
CONDUITES DE PILOTE

Serial No. ;

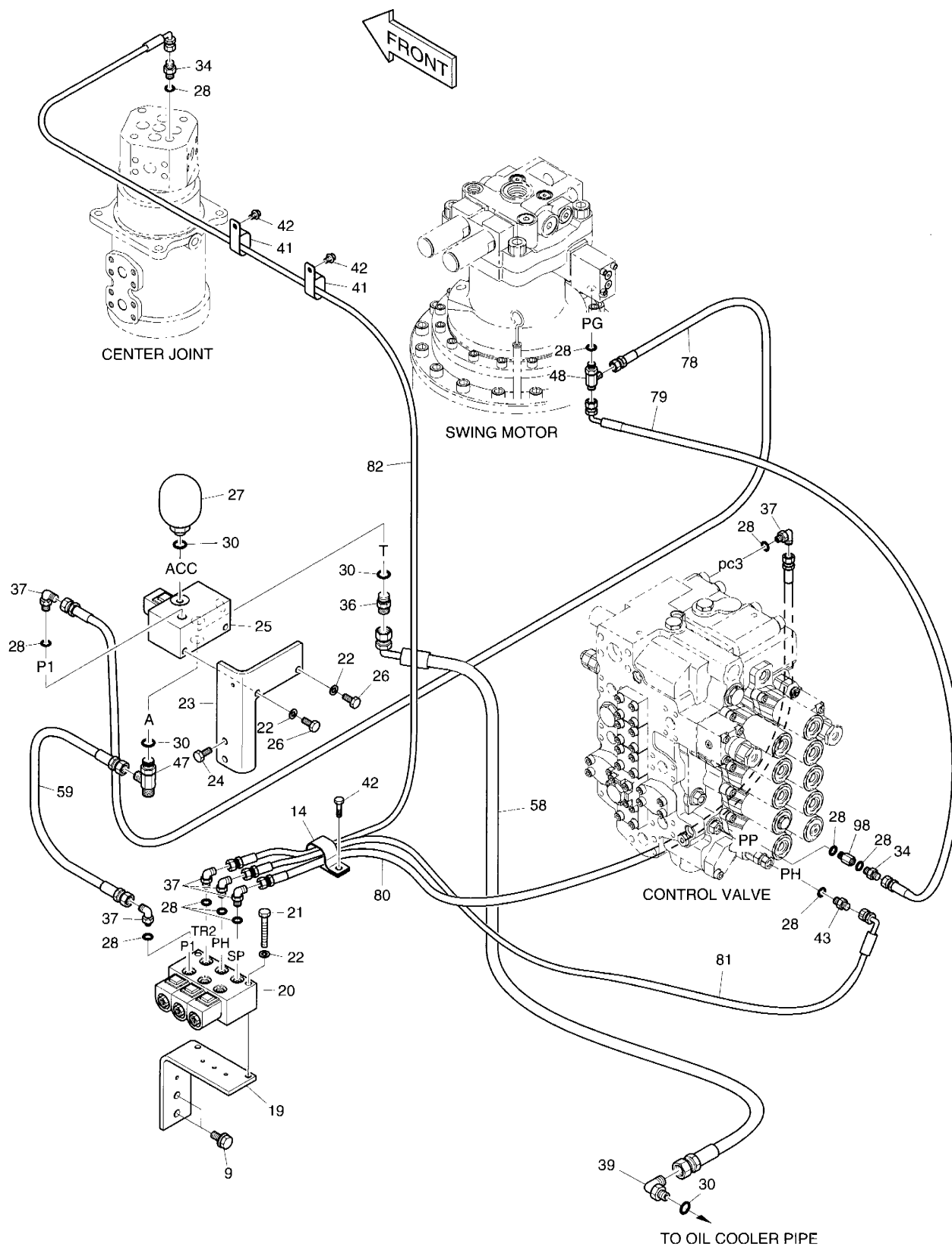

DATE	DEC. 29, 2005
REV. NO.	EXB05-20

Fig. 1320 PILOT PIPING(2) **CONDUITES DE PILOTE**

Serial No ;

Key No.	Part No.	Description	Description	Q'ty	S.C	Serial No.	ICA	Replaceable part	
								Part No.	Q'ty
1320--	400-00852B	PILOT PIPING(2)	CONDUITES DE PILOTE	-	D				
9	2120-2196D8	BOLT;SET M12X1.75X30	BOULON	2					
14	124-00208D9	CLIP	CLIP	1					
19	195-01993	BRACKET	SUPPORT	1					
20	426-00163	VALVE;SOLENOID	VANNE	1		1001-1404	I	426-00163A	1
	426-00163A	VALVE;SOLENOID	VANNE	1		1405-			
21	S0558953	BOLT M10X1.5X70	BOULON A 6PANS	2					
22	S5102603	WASHER;SPRING	RONDELLE ELASTIQUE	4					
23	195-01583B	BRACKET	SUPPORT	1					
24	2120-2196D4	BOLT;SET M10X1.5X30	BOULON A 6PANS	2					
25	2426-9039B	VALVE;PILOT	VANNE	1		1001-1404	I	2426-9039C	1
	2426-9039C	VALVE;PILOT	VANNE	1		1405-			
26	S0512053	BOLT M10X1.5X25	BOULON A 6PANS	2					
27	2460-9060	ACCUMULATOR;PILOT	ACCUMULATEUR	1					
28	S8000111	O-RING	JONT TORIQUE	10		1001-2156			
	S8000111	O-RING	JONT TORIQUE	11		2157-			
30	S8000181	O-RING	JONT TORIQUE	4					
34	2181-1126D14	ADAPTER PFO1/4-PF1/4	ADAPTEUR	2					
36	2181-1126D6	ADAPTER PFO1/2-PF1/2	ADAPTEUR	1					
37	2181-1702D4	ELBOW PFO1/4-PF1/4	COUDE	6					
39	2181-1702D2	ELBOW PFO1/2-PF1/2	COUDE	1					
41	124-00209D1	CLIP	CLIP	2					
42	120-00276	BOLT M8X1.25X12	BOULON	3					
43	2181-1126D75	ADAPTER;LONG	ADAPTEUR	1					
47	2181-1951D19	TEE	TE	1					
48	2181-1951D1	TEE	TE	1					
58	2184-1036D70	HOSE PF1/2-450L	TUYAU FLEXIBLE	1					
59	2184-1045D159	HOSE PF1/4-570L	TUYAU FLEXIBLE	1					
78	2184-1045D157	HOSE PF1/4-1500L	TUYAU FLEXIBLE	1					
79	2184-1046D148	HOSE PF1/4-1450L	TUYAU FLEXIBLE	1		1001-1779			
	2184-1046D108	HOSE PF1/4-1300L	TUYAU FLEXIBLE	1		1780-			
80	2184-1045D77	HOSE PF1/4-1480L	TUYAU FLEXIBLE	1					
81	2184-1046D162	HOSE PF1/4-920L	TUYAU FLEXIBLE	1					
82	2184-1046D169	HOSE PF1/4-1600L	TUYAU FLEXIBLE	1					
98	471-00118	FILTER;REDUCER	FILTRE	1		2157-			

DATE	DEC. 30, 2004
REV. NO.	EXB04-09

Fig. 1330 PILOT PIPING(3)
CONDUITES DE PILOTE

Serial No. ;

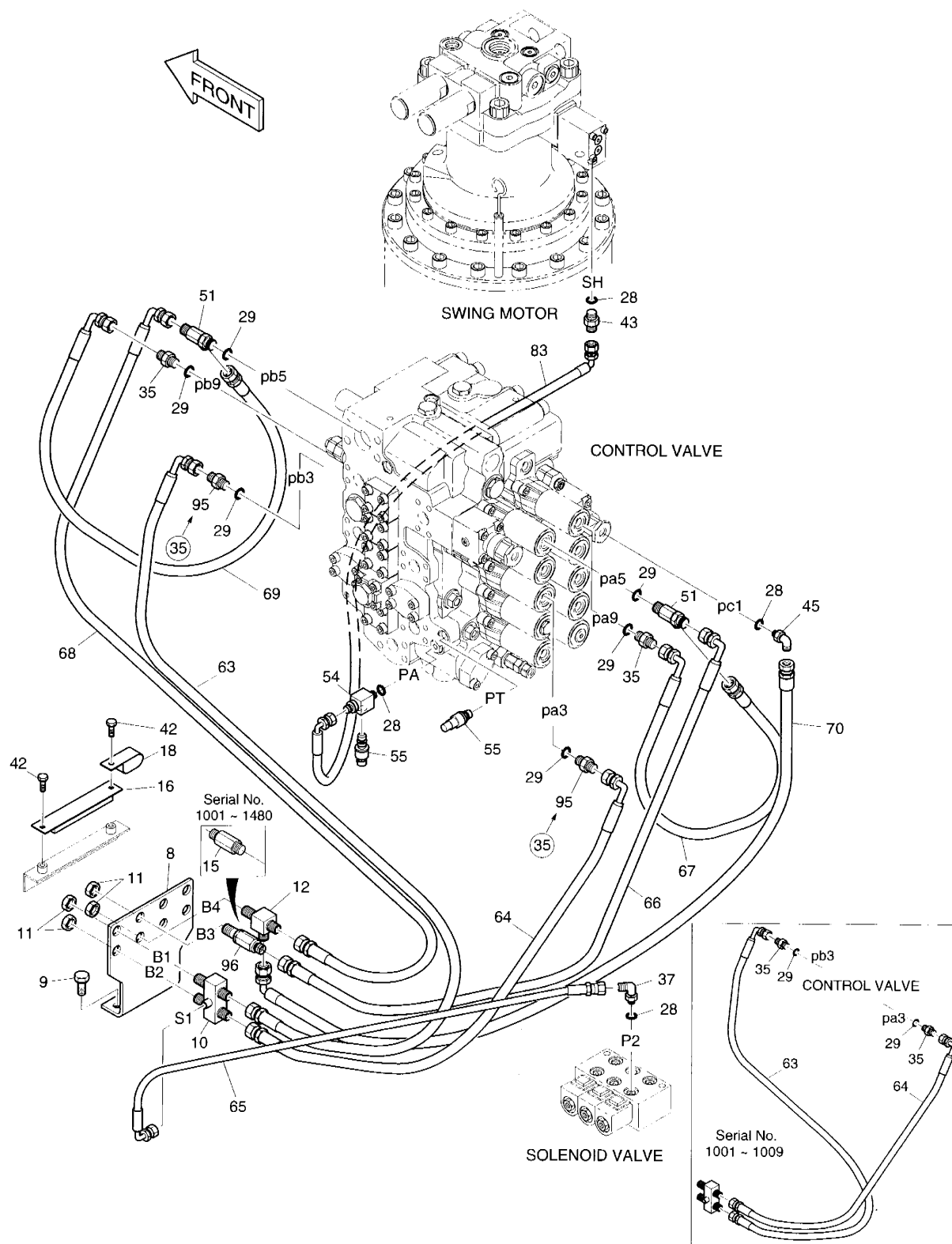

DATE	DEC. 30, 2004
REV. NO.	EXB04-09

Fig. 1330 PILOT PIPING(3) **CONDUITES DE PILOTE**

Serial No ;

Key No.	Part No.	Description	Description	Q'ty	S.C	Serial No.	ICA	Replaceable part	
								Part No.	Q'ty
1330--	400-00852A	PILOT PIPING(3)	CONDUITES DE PILOTE	-	D				
8	195-01469A	BRACKET	SUPPORT	1					
9	2120-2196D8	BOLT;SET M12X1.75X30	BOULON	2					
10	420-00307	VALVE;SHUTTLE	VANNE	1					
11	121-00010D1	NUT	ECROU	4					
12	181-00086D2	TEE 3PF3/8	TE	1					
15	181-00078D1	ADAPTER	ADAPTEUR	1		1001-1480			
16	124-00267	CLAMP	ATTACHE	1					
18	124-00209D4	CLIP	CLIP	1					
28	S8000111	O-RING	JONT TORIQUE	4					
29	S8000141	O-RING	JONT TORIQUE	6					
35	2181-1126D7	ADAPTER PFO3/8-PF3/8	ADAPTEUR	4		1001-1322			
	2181-1126D7	ADAPTER PFO3/8-PF3/8	ADAPTEUR	2		1323-			
37	2181-1702D4	ELBOW	COUDE	1					
42	120-00276	BOLT M8X1.25X12	BOULON	2					
43	2181-1126D75	ADAPTER;LONG	ADAPTEUR	1					
45	2181-1702D3	ELBOW	COUDE	1					
51	2181-1951D16	TEE	TE	2					
54	2181-2635	ADAPTER	ADAPTEUR	1					
55	2549-9112	SWITCH;PRESSURE	INTERRUPTEUR	2					
63	DS2055733	HOSE PF3/8-1750L	TUYAU FLEXIBLE	1					
64	2184-1046D123	HOSE PF3/8-1500L	TUYAU FLEXIBLE	1					
65	2184-1046D44	HOSE PF1/4-460L	TUYAU FLEXIBLE	1		1001-1373			
	2184-1046D35	HOSE PF1/4-680L	TUYAU FLEXIBLE	1		1374-			
66	2184-1046D291	HOSE PF3/8-1550L	TUYAU FLEXIBLE	1					
67	2184-1046D213	HOSE PF3/8-1050L	TUYAU FLEXIBLE	1					
68	DS2055735	HOSE PF3/8-1850L	TUYAU FLEXIBLE	1					
69	2184-1046D247	HOSE PF3/8-1000L	TUYAU FLEXIBLE	1					
70	2184-1046D291	HOSE PF3/8-1550L	TUYAU FLEXIBLE	1					
83	2184-1061D191	HOSE PF1/4-1350L	TUYAU FLEXIBLE	1					
95	181-00144D5	ADAPTER;ORIFICE	ADAPTEUR	2		1323-			
96	420-00352D1	VALVE;SHOCKLESS	VANNE	1		1481-			

DATE	JUN. 30, 2005
REV.NO.	EXB05-05

Fig. 1340 PILOT PIPING(4)
CONDUITES DE PILOTE

Serial No. ;

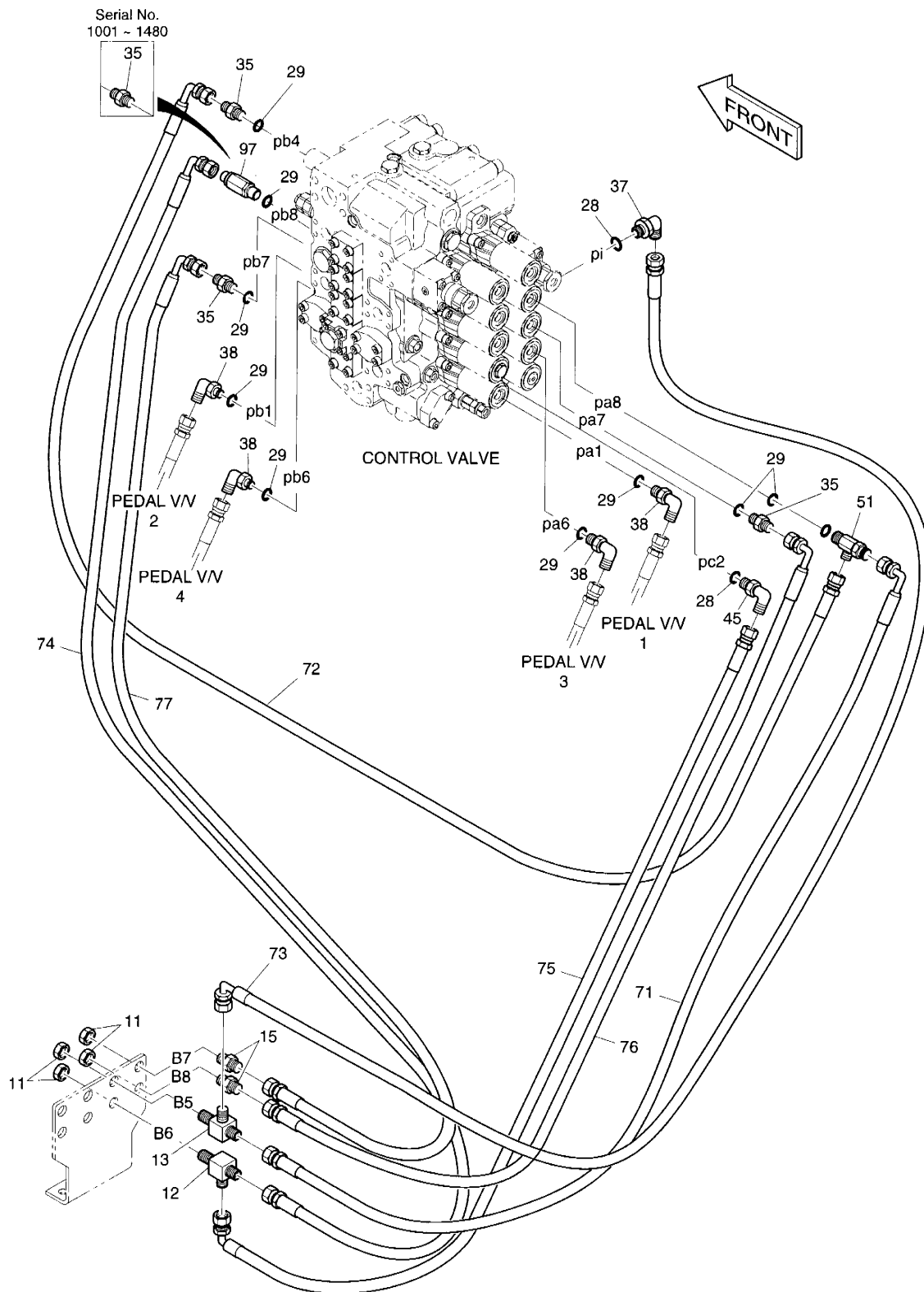

DATE	JUN. 30, 2005
REV. NO.	EXB05-05

Fig. 1340 PILOT PIPING(4) **CONDUITES DE PILOTE**

Serial No ;

Key No.	Part No.	Description	Description	Q'ty	S.C	Serial No.	ICA	Replaceable part	
								Part No.	Q'ty
1040--	400-00852A	PILOT PIPING(4)	CONDUITES DE PILOTE	-	D				
11	121-00010D1	NUT	ECROU	4					
12	181-00086D2	TEE 3PF3/8	TE	1					
13	181-00086D1	TEE 2PF3/8-PF1/4	TE	1					
15	181-00078D1	ADAPTER	ADAPTEUR	2					
28	S8000111	O-RING	JONT TORIQUE	2					
29	S8000141	O-RING	JONT TORIQUE	9					
35	2181-1126D7	ADAPTER PFO3/8-PF3/8	ADAPTEUR	4		1001-1480			
	2181-1126D7	ADAPTER PFO3/8-PF3/8	ADAPTEUR	3		1481-			
37	2181-1702D4	ELBOW PFO1/4-PF1/4	COUDE	1					
38	2181-1702D10	ELBOW PFO3/8-PF1/4	COUDE	4					
45	2181-1702D3	ELBOW FPO1/4-PF3/8	COUDE	1					
51	2181-1951D16	TEE	TE	1					
71	2184-1046D275	HOSE PF3/8-1650L	TUYAU FLEXIBLE	1					
72	2184-1046D284	HOSE PF3/8-1800L	TUYAU FLEXIBLE	1					
73	2184-1046D149	HOSE PF1/4-1800L	TUYAU FLEXIBLE	1					
74	DS2055733	HOSE PF3/8-1750L	TUYAU FLEXIBLE	1		1001-1779			
	DS2055732	HOSE PF3/8-1900L	TUYAU FLEXIBLE	1		1780-			
75	2184-1046D275	HOSE PF3/8-1650L	TUYAU FLEXIBLE	1					
76	2184-1046D291	HOSE PF3/8-1550L	TUYAU FLEXIBLE	1					
77	DS2055676	HOSE PF3/8-1600L	TUYAU FLEXIBLE	1					
97	K1003664D1	VALVE;SHOCKLESS	VANNE	1		1481-			

DATE	JUL. 30, 2003
REV. NO.	EXB03-13

Fig. 1350 PILOT PIPING(5)
CONDUITES DE PILOTE

Serial No. ;

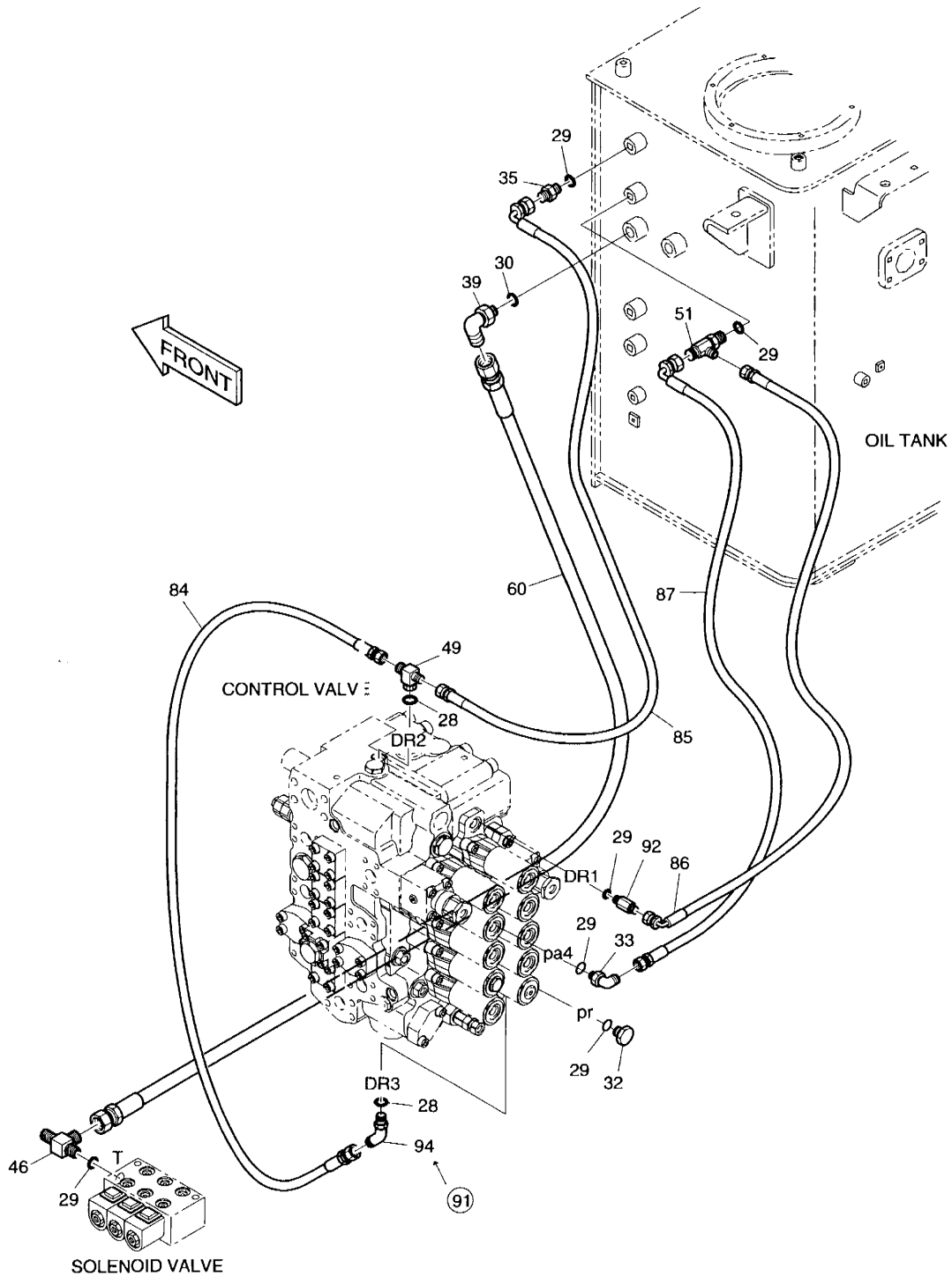

DATE	JUL. 30, 2003
REV. NO.	EXB03-13

Fig. 1350 PILOT PIPING(5) **CONDUITES DE PILOTE**

Serial No ;

Key No.	Part No.	Description	Description	Q'ty	S.C	Serial No.	ICA	Replaceable part	
								Part No.	Q'ty
1350--	400-00852A	PILOT PIPING(5)	CONDUITES DE PILOTE	-	D				
28	S8000111	O-RING	JONT TORIQUE	2					
29	S8000141	O-RING	JONT TORIQUE	6					
30	S8000181	O-RING	JONT TORIQUE	1					
32	2181-1950D2	PLUG	BOUCHON	1					
33	2181-1702D5	ELBOW PFO3/8-PF3/8	COUDE	1					
35	2181-1126D7	ADAPTER PFO3/8-PF3/8	ADAPTEUR	1					
39	2181-1702D2	ELBOW	COUDE	1					
46	DS2349012	TEE	TE	1					
49	2181-2281D21	TEE	TE	1					
51	2181-1951D16	TEE	TE	1					
60	2184-1026D9	HOSE PF1/2-1700L	TUYAU FLEXIBLE	1		1001-1002			
	2184-1026D435	HOSE PF1/2-1900L	TUYAU FLEXIBLE	1		1003-			
84	2184-1045D64	HOSE PF1/4-920L	TUYAU FLEXIBLE	1					
85	2184-1046D158	HOSE PF3/8-825L	TUYAU FLEXIBLE	1					
86	DS2059421	HOSE PF3/8-550L	TUYAU FLEXIBLE	1					
87	2184-1045D252	HOSE PF3/8-690L	TUYAU FLEXIBLE	1					
91	2181-2419D1	ELBOW	COUDE	1		1001- 1002			
92	2181-1126D27	ADAPTER	ADAPTEUR	1					
94	2181-2419D1	ELBOW	COUDE	1		1003-			

DATE	DEC. 15, 2006
REV. NO.	EXB06-13

Fig. 1360 PILOT PIPING(6)
CONDUITES DE PILOTE

Serial No. ;

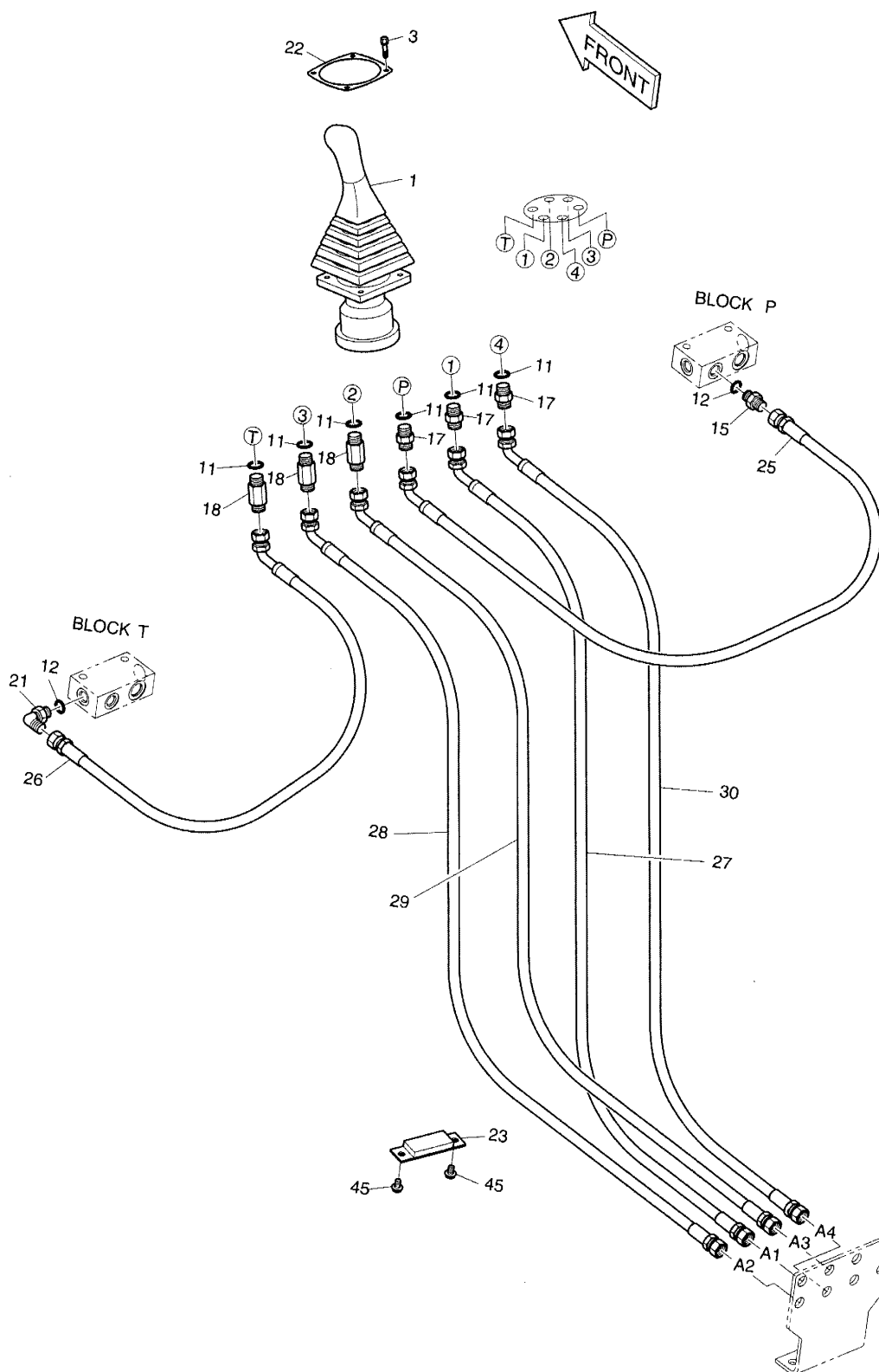

DATE	DEC. 15, 2006
REV. NO.	EXB06-13

Fig. 1360 PILOT PIPING(6) **CONDUITES DE PILOTE**

Serial No. ;

Key No.	Part No.	Description	Description	Q'ty	S.C	Serial No.	ICA	Replaceable part	
								Part No.	Q'ty
1360--	400-00853A	PILOT PIPING(6)	CONDUITES DE PILOTE	-	D				
1	420-00342A	VALVE;REMOCON(L.H)	VANNE	1		1001-2219	I	420-00342B	1
	420-00342B	VALVE;REMOCON(L.H)	VANNE	1		2220-			
3	S2205066	BOLT;SOCKET	BOULON DE PLOT	4					
11	S8000111	O-RING	JONT TORIQUE	6					
12	S8000141	O-RING	JONT TORIQUE	2					
15	2181-1126D7	ADAPTER PFO3/8-PF3/8	ADAPTEUR	1					
17	2181-1126D89	ADAPTER PFO1/4-PF3/8	ADAPTEUR	3					
18	2181-1126D120	ADAPTER PFO1/4-PF3/8	ADAPTEUR	3					
21	2181-1702D5	ELBOW PFO3/8-PF3/8	COUDE	1					
22	2621-2752	PLATE	PLAQUE CAOUTCHOUC	1					
23	124-00226A	CLAMP;HOSE	FIXATION DE TUYAU	1					
25	2184-1267D9	HOSE PF3/8-1950L	TUYAU FLEXIBLE	1					
26	2184-1267D10	HOSE PF3/8-2050L	TUYAU FLEXIBLE	1					
27	DS2062020	HOSE PF3/8-2350L	TUYAU FLEXIBLE	1					
28	DS2062020	HOSE PF3/8-2350L	TUYAU FLEXIBLE	1					
29	DS2062020	HOSE PF3/8-2350L	TUYAU FLEXIBLE	1					
30	DS2062020	HOSE PF3/8-2350L	TUYAU FLEXIBLE	1					
45	120-00276	BOLT;SET M8X1.25X12	BOULON	2					

DATE	DEC. 15, 2006
REV. NO.	EXB06-13

Fig. 1370 PILOT PIPING(7)
CONDUITES DE PILOTE

Serial No. ;

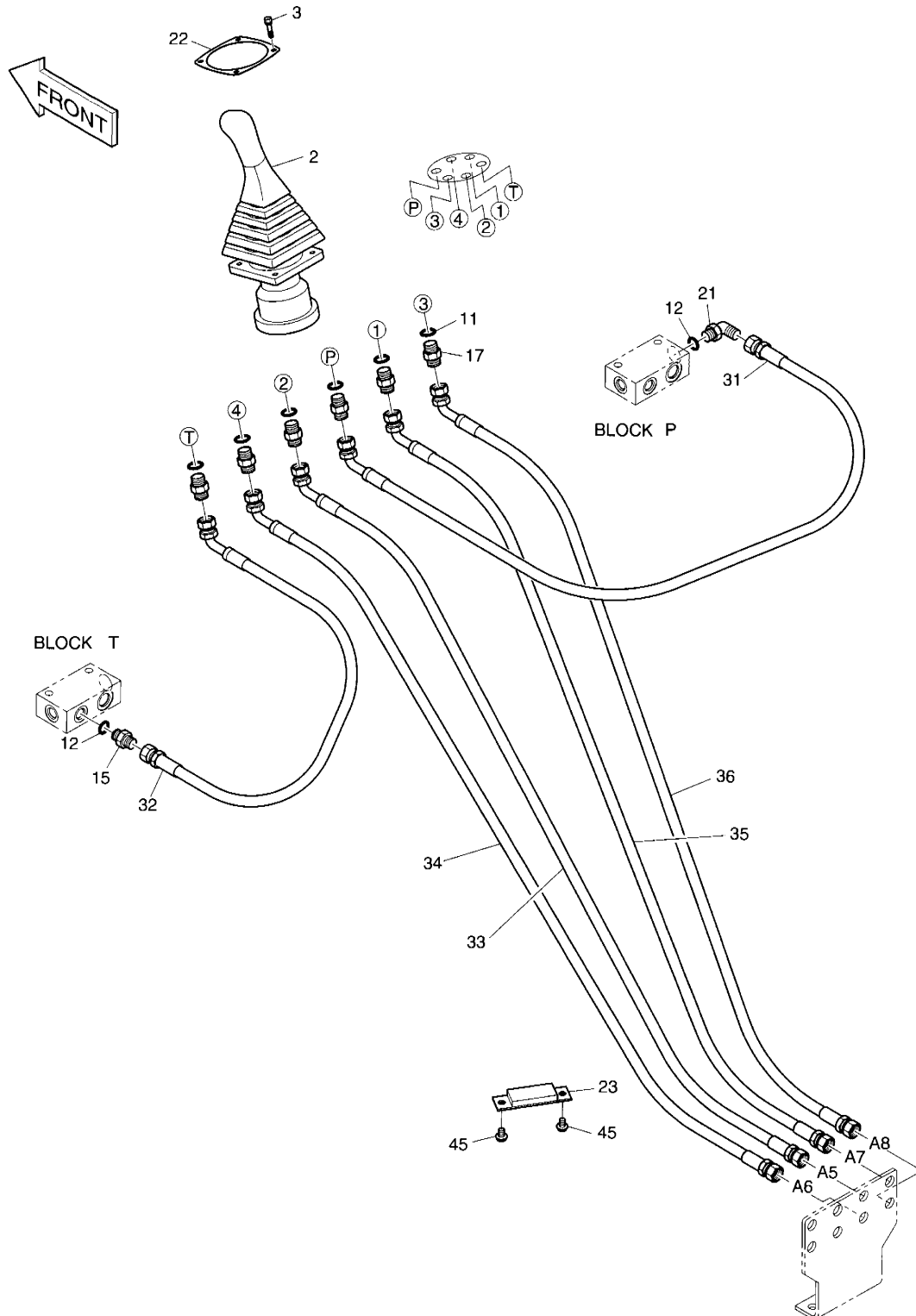

DATE	DEC. 15, 2006
REV. NO.	EXB06-13

Fig. 1370 PILOT PIPING(7)
CONDUITES DE PILOTE

Serial No. ;

Key No.	Part No.	Description	Description	Q'ty	S.C	Serial No.	ICA	Replaceable part	
								Part No.	Q'ty
1370--	400-00853A	PILOT PIPING(7)	CONDUITES DE PILOTE	-	D				
2	420-00343A	VALVE;REMOCON(R.H)	VANNE	1		1001-2219	I	420-00343B	1
	420-00343B	VALVE;REMOCON(R.H)	VANNE	1		2220-			
3	S2205066	BOLT;SOCKET	BOULON DE PLOT	4					
11	S8000111	O-RING	JONT TORIQUE	6					
12	S8000141	O-RING	JONT TORIQUE	2					
15	2181-1126D7	ADAPTER PFO3/8-PF3/8	ADAPTEUR	1					
17	2181-1126D89	ADAPTER PFO1/4-PF3/8	ADAPTEUR	6					
21	2181-1702D5	ELBOW PFO3/8-PF3/8	COUDE	1					
22	2621-2752	PLATE	PLAQUE CAOUTCHOUC	1					
23	124-00226A	CLAMP;HOSE	FIXATION DE TUYAU	1					
31	2184-1060D151	HOSE PF3/8-1950L	TUYAU FLEXIBLE	1					
32	2184-1060D151	HOSE PF3/8-1950L	TUYAU FLEXIBLE	1					
33	2184-1060D147	HOSE PF3/8-2200L	TUYAU FLEXIBLE	1					
34	2184-1060D147	HOSE PF3/8-2200L	TUYAU FLEXIBLE	1					
35	2184-1060D147	HOSE PF3/8-2200L	TUYAU FLEXIBLE	1					
36	2184-1060D147	HOSE PF3/8-2200L	TUYAU FLEXIBLE	1					
45	120-00276	BOLT;SET M8X1.25X12	BOULON	2					

DATE	AUG. 12, 2002
1st EDITION	

**Fig. 1380 PILOT PIPING(8)
CONDUITES DE PILOTE**

Serial No. ;

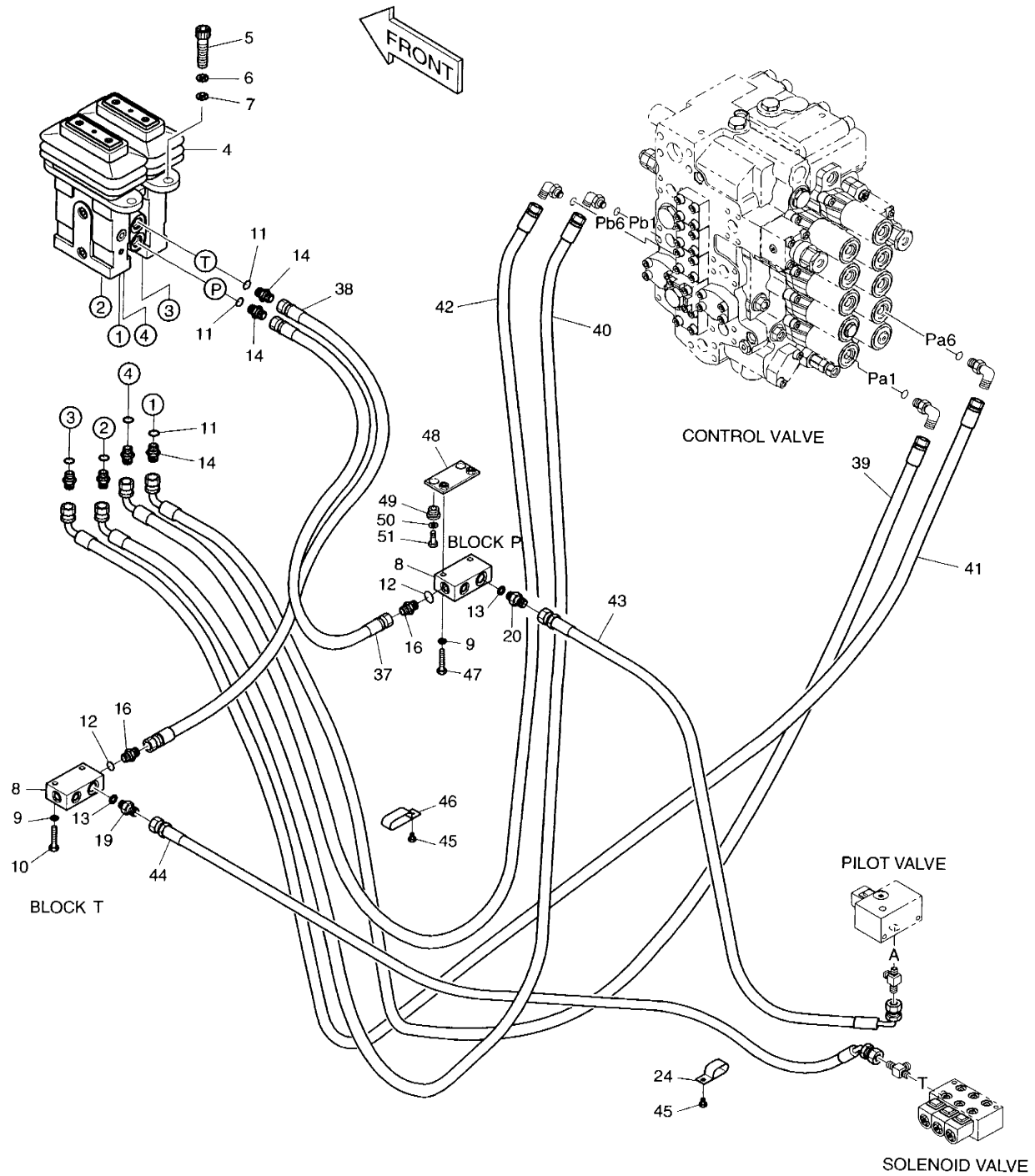

DATE	AUG. 12, 2002
1st EDITION	

Fig. 1380 PILOT PIPING(8) **CONDUITES DE PILOTE**

Serial No. ;

Key No.	Part No.	Description	Description	Q'ty	S.C	Serial No.	ICA	Replaceable part	
								Part No.	Q'ty
1380--	400-00853A	PILOT PIPING(8)	CONDUITES DE PILOTE	-	D				
4	420-00030	VALVE;PEDAL	VANNE	1					
5	S2212266	BOLT;SOCKET M10X1.5X30	BOULON A 6PANS	4					
6	S5110603	WASHER	RONDELLE ELASTIQUE	4					
7	S5010613	WASHER;PLAIN	RONDELLE PLATE	4					
8	2423-1470	BLOCK	BLOC	2					
9	S5102603	WASHER;SPRING M10	RONDELLE ELASTIQUE	4					
10	S0558653	BOLT M10X1.5X55	BOULON A 6PANS	2					
11	S8000111	O-RING	JONT TORIQUE	6					
12	S8000141	O-RING	JONT TORIQUE	2					
13	S8000181	O-RING	JONT TORIQUE	2					
14	2181-1126D14	ADAPTER PFO1/4-PF1/4	ADAPTEUR	6					
16	2181-1126D36	ADAPTER PFO3/8-PF1/4	ADAPTEUR	2					
19	2181-1126D6	ADAPTER PFO1/2-PF1/2	ADAPTEUR	1					
20	2471-1135	FILTER;ADAPTER	ADAPTEUR	1					
24	124-00209D4	CLIP	ATTACHE	1					
37	2184-1045D42	HOSE PF1/4-420L	TUYAU FLEXIBLE	1					
38	2184-1045D42	HOSE PF1/4-420L	TUYAU FLEXIBLE	1					
39	2184-1046D179	HOSE PF1/4-2900L	TUYAU FLEXIBLE	1					
40	2184-1046D86	HOSE PF1/4-3100L	TUYAU FLEXIBLE	1					
41	2184-1046D78	HOSE PF1/4-3200L	TUYAU FLEXIBLE	1					
42	2184-1046D78	HOSE PF1/4-3200L	TUYAU FLEXIBLE	1					
43	2184-1036D224	HOSE PF1/2-1700L	TUYAU FLEXIBLE	1					
44	DS2054251	HOSE PF1/2-1840L	TUYAU FLEXIBLE	1					
45	120-00276	BOLT;SET M8X1.25X12	BOULON A 6PANS	2					
46	124-00209D3	CLIP	ATTACHE	1					
47	S0558753	BOLT M10X1.5X60	BOULON A 6PANS	2					
48	621-02151	PLATE	PLAQUE	1					
49	198-00016	RUBBER	CAOUTCHOUC	2					
50	2114-1058D10	WASHER	RONDELLE PLATE	2					
51	S0512253	BOLT M10X1.5X30	BOULON A 6PANS	2					

DATE	DEC. 15, 2006
REV. NO.	EXB06-13

Fig. 1390 CONTROL STAND-L.H
CONSOLE DE COMMANDE

Serial No. ;

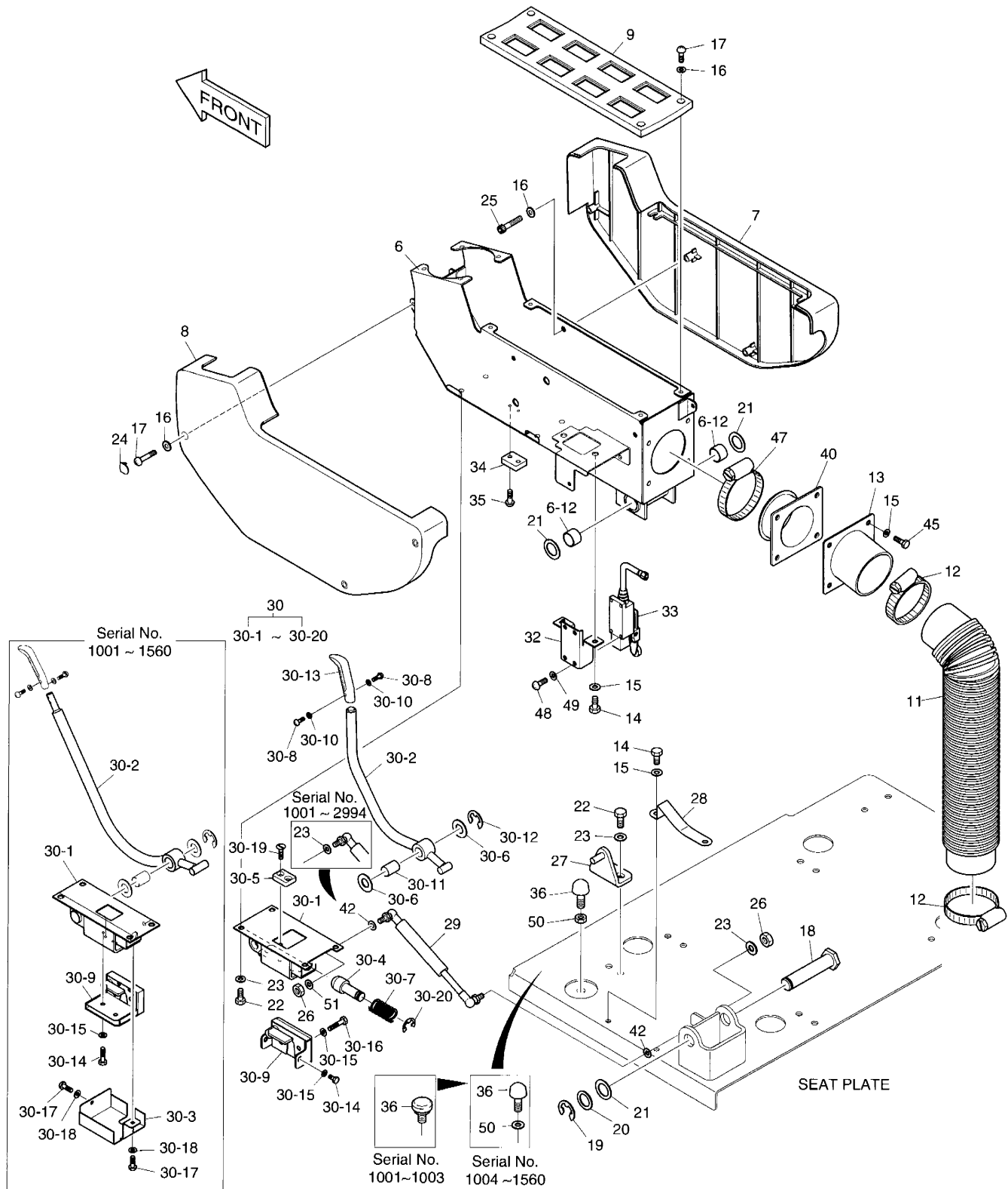

DATE	DEC. 15, 2006
REV. NO.	EXB06-13

Fig. 1390 CONTROL STAND-L.H **CONSOLE DE COMMANDE**

Serial No. ;

Key No.	Part No.	Description	Description	Q'ty	S.C	Serial No.	ICA	Replaceable part	
								Part No.	Q'ty
1390--	195-01710E	STAND ASS'Y	CARTER	-	D	1001-1003			
	195-01710G	STAND ASS'Y	CARTER	-	D	1004-1560			
	195-01710H	STAND ASS'Y	CARTER	-	D	1561-1859			
	195-01710K	STAND ASS'Y	CARTER	-	D	1860-			
6	195-01617B	BRACKET;STAND(L.H)	SUPPORT	1					
6-12	2110-1184D37	. BUSH;DU	. DOUILLE	2					
7	621-01822	CASE;STAND	CARTER	1					
8	621-01823	CASE;STAND	CARTER	1					
9	621-01827	PLATE;SWITCH	PLAQUE	1					
11	2158-1021	PROTECTOR	PROTECTEUR	1					
12	S8450066	CLAMP;HOSE	FIXATION DE TUYAU	2					
13	195-01730A	BRACKET	SUPPORT	1					
14	2120-2166D6	BOLT M6X1.0X16	BOULON A 6 PANS	4					
15	2114-1898D3	WASHER	RONDELLE	8					
16	2114-1898D4	WASHER;PLAIN	RONDELLE PLATE	16					
17	2120-2166D8	SCREW M5X0.8X14	VIS	9					
18	2123-2240	PIN	GOIJON	1					
19	S6541900	RING;RETAINER	BAGUE	1					
20	2114-4129	WASHER	RONDELLE	1					
21	2114-1059D31	SHIM	CALE	3					
22	2120-2166D5	BOLT M8X1.25X20	BOULON A 6 PANS	6					
23	2114-1898D2	WASHER	RONDELLE	8		1001-2994			
	2114-1898D2	WASHER	RONDELLE	7		2995-			
24	621-01850	COVER;HOLE	COUVERCLE	1					
25	S2202866	BOLT;SOCKET M5X0.8X10	BOULON DE PLOT	3					
26	2121-1311D2	NUT M8X1.25	ECROU	1		1001-2994			
	2121-1311D2	NUT M8X1.25	ECROU	2		2995-			
27	142-00052	STRIKER	FRAPPER	1					
28	159-00114	PLATE	PLAQUE	1					
29	DS1001045	SPRING;GAS	RESSORT	1					
30	133-00163C	LEVER;SAFETY	LEVIER	1		1001-1560	I	133-00163E	1
	133-00163E	LEVER;SAFETY	LEVIER	1		1561-1859	I	133-00163G	1
	133-00163G	LEVER;SAFETY	LEVIER	1		1860-2994			
	133-00163H	LEVER;SAFETY	LEVIER	1		2995-			
30-1	159-00223A	. PLATE	. PLAQUE	1		1001-1560			
	159-00223B	. PLATE	. PLAQUE	1		1561-2994			
	159-00223C	. PLATE	. PLAQUE	1		2995-			
30-2	133-00130A	. LEVER	. LEVIER	1		1001-1560	I	133-00130B	1

DATE	DEC. 15, 2006
REV. NO.	EXB06-13

Fig. 1390 CONTROL STAND-L.H
CONSOLE DE COMMANDE

Serial No. ;

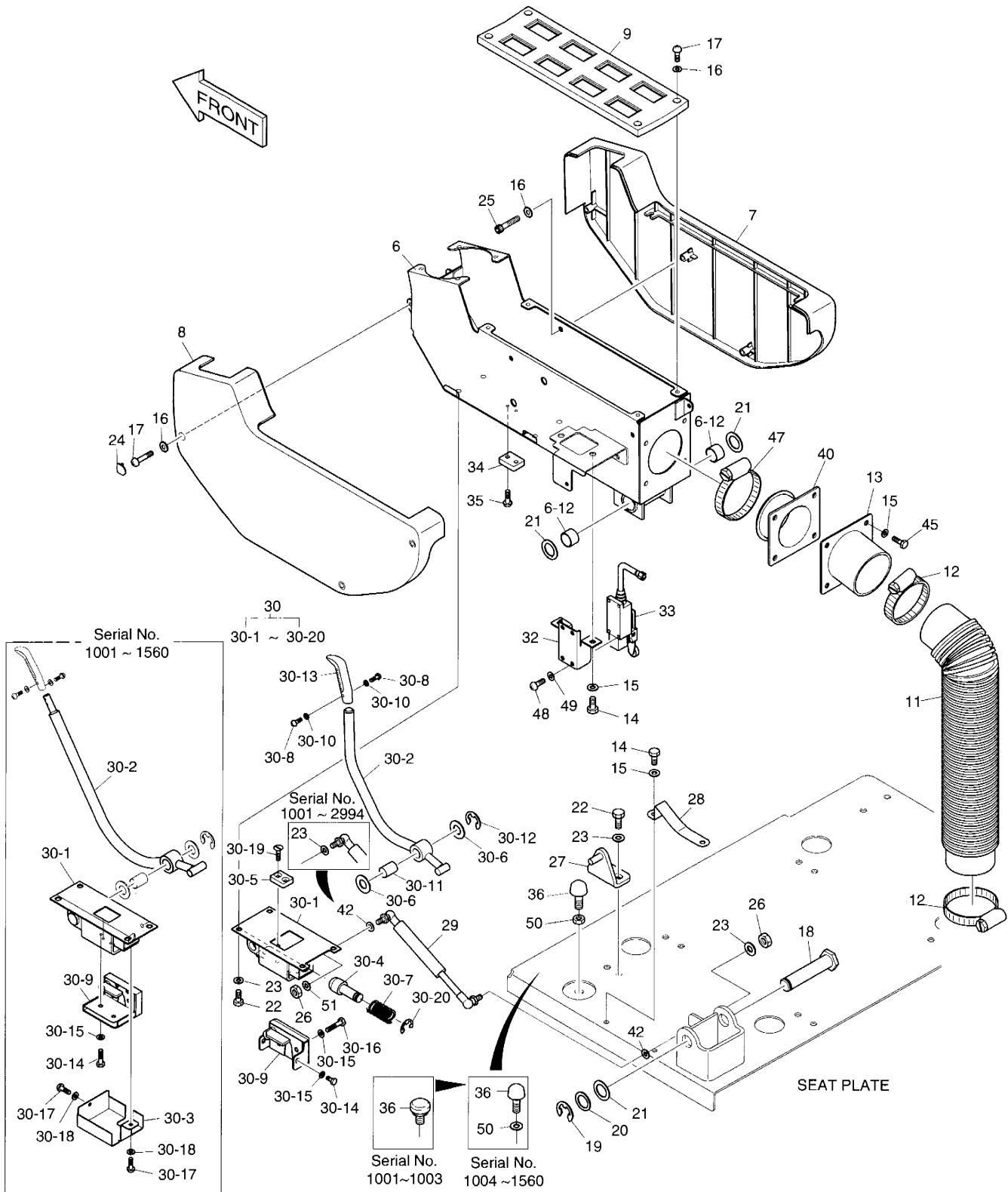

DATE	DEC. 15, 2006
REV. NO.	EXB06-13

Fig. 1390 CONTROL STAND-L.H **CONSOLE DE COMMANDE**

Serial No. ;

Key No.	Part No.	Description	Description	Q'ty	S.C	Serial No.	ICA	Replaceable part	
								Part No.	Q'ty
1390-30-2	133-00130B	. LEVER	. LEVIER	1		1561-1859	I	K1008200	1
	K1008200	. LEVER	. LEVIER	1		1860-			
30-3	213-00022	. COVER	. COUVERCLE	1		1001-1560			
30-4	123-00456A	. PIN	. GOUJON	1					
30-5	161-00297	. STOPPER;RUBBER	. TAQUET D'ARRET	1					
30-6	2114-1059D37	. SHIM	. CALE	2					
30-7	2129-1432	. SPRING	. RESSORT	1					
30-8	S3450583	. SCREW M4X0.7X12	. VIS	2					
30-9	125-00021	. CATCH	. LOQUET	1		1001-1560			
	K1003998	. CATCH	. LOQUET	1		1561-			
30-10	S5000113	. WASHER;PLAIN M4	. RONDELLE PLATE	2					
30-11	2110-1184D29	. BUSH;DU	. DOUILLE	1					
30-12	S6541200	. RING;RETAINER	. BAGUE	1					
30-13	2132-1132A	. GRIP	. POIGNEE	1					
30-14	S0503353	. BOLT M5X0.8X20	. BOULON A 6 PANS	2		1001-1560			
	2120-2166D19	. BOLT M6X1.0X12	. BOULON A 6 PANS	2		1561-			
30-15	S5000213	. WASHER	. RONDELLE	3		1001-1560			
	2114-1898D3	. WASHER	. RONDELLE	4		1561-			
30-16	S0503553	. BOLT M5X0.8X25	. BOULON A 6 PANS	1		1001-1560			
	S0505063	. BOLT M6X1.0X25	. BOULON A 6 PANS	2		1561-			
30-17	2120-2166D18	. SCREW M5X0.8X10	. VIS	2		1001-1560			
30-18	2114-1898D4	. WASHER M5	. RONDELLE	2		1001-1560			
30-19	S3452833	. SCREW M5X0.8X12	. VIS	2					
30-20	S6541500	. RING;RETAINER	. BAGUE	1					
32	621-01951	COVER;MICRO SWITCH	COUVERCLE	1					
33	549-00046	SWITCH;MICRO	INTERRUPTEUR	1					
34	161-00524	RUBBER;STOPPER	CAOUTCHOUC	1					
35	S3452853	SCREW M5X0.8X16	VIS	2					
36	2161-2367	STOPPER	TAQUET D'ARRET	1		1001-1003			
	161-00195	STOPPER	TAQUET D'ARRET	1		1004-			
40	160-00030	BOOT	BOOT	1					
42	2114-2031D4	WASHER	RONDELLE	2		2995-			
45	2120-2166D36	BOLT M6X1.0X20	BOULON A 6 PANS	4					
47	S8450053	CLAMP;HOSE	FIXATION DE TUYAU	1					
48	S3450823	SCREW M5X0.8X10	VIS	4					
49	S5000203	WASHER M5	RONDELLE	4					
50	2114-1898D16	WASHER	RONDELLE	1		1004-1560			
	2121-1311D4	NUT	ECROU	1		1561-			

DATE	DEC. 15, 2006
REV. NO.	EXB06-13

Fig. 1390 CONTROL STAND-L.H
CONSOLE DE COMMANDE

Serial No. ;

Key No.	Part No.	Description	Description	Q'ty	S.C	Serial No.	ICA	Replaceable part	
								Part No.	Q'ty
1390-51	2114-1898D8	WASHER	RONDELLE	1		2995-			

DATE	JUN. 30, 2005
REV. NO.	EXB05-05

Fig. 1400 CONTROL STAND-R.H
CONSOLE DE COMMANDE

Serial No. ;

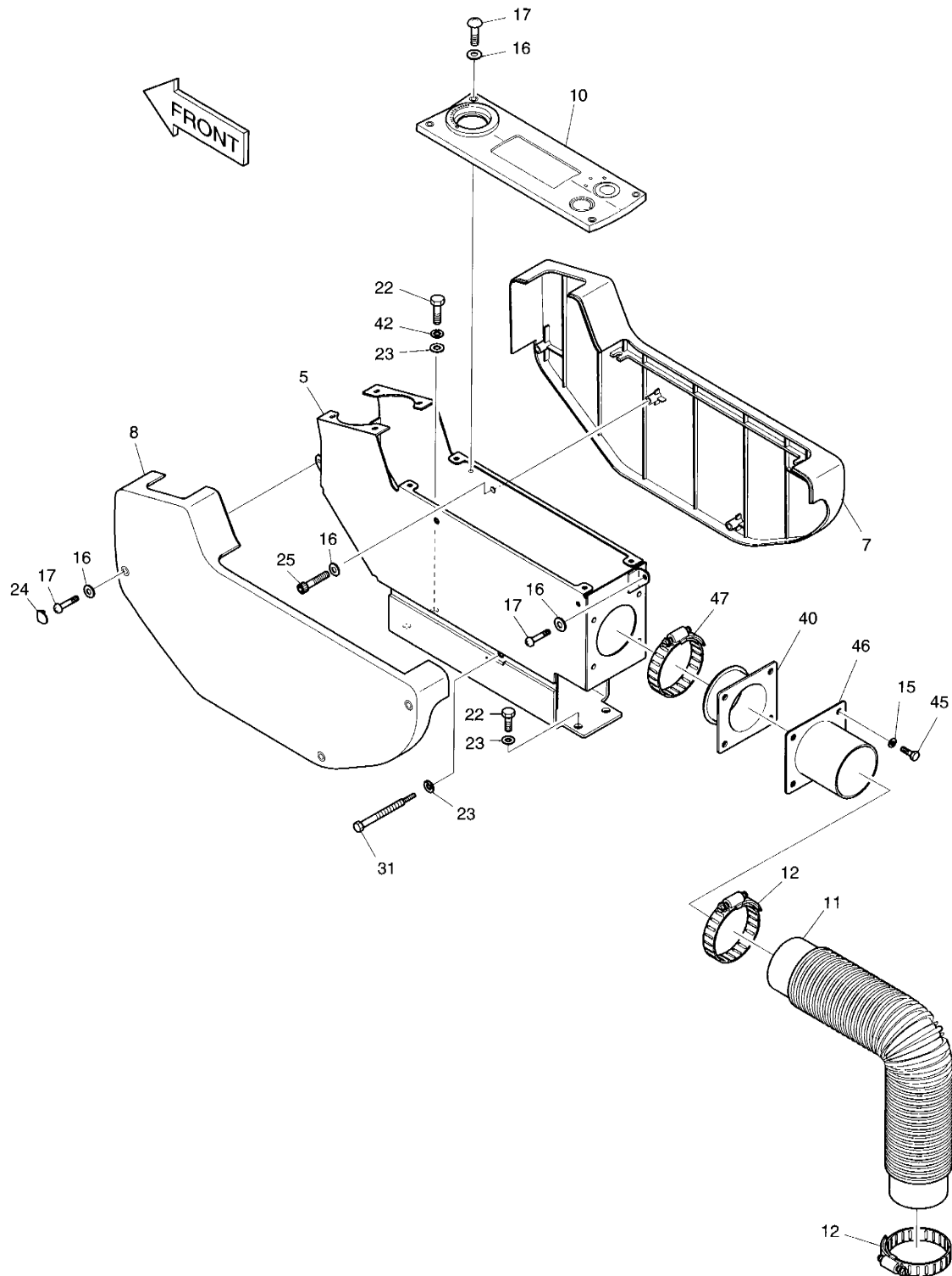

DATE	JUN. 30, 2005
REV. NO.	EXB05-05

Fig. 1400 CONTROL STAND-R.H
CONSOLE DE COMMANDE

Serial No ;

Key No.	Part No.	Description	Description	Q'ty	S.C	Serial No.	ICA	Replaceable part	
								Part No.	Q'ty
1400--	195-01710E	STAND ASS'Y	CARTER	-	D	1001-1003			
	195-01710G	STAND ASS'Y	CARTER	-	D	1004-1560			
	195-01710H	STAND ASS'Y	CARTER	-	D	1561-1859			
	195-01710J	STAND ASS'Y	CARTER	-	D	1860-			
5	195-01616A	BRACKET;STAND	SUPPORT	1					
7	621-01822	CASE;STAND	CARTER	1					
8	621-01823	CASE;STAND	CARTER	1					
10	621-01826	PLATE;SWITCH	PLAQUE	1					
11	2158-1021	PROTECTOR	PROTECTEUR	1					
12	S8450066	CLAMP;HOSE	FIXATION DE TUYAU	2					
15	2114-1898D3	WASHER M6	RONDELLE	4					
16	2114-1898D4	WASHER;PLAIN M5	RONDELLE PLATE	11					
17	2120-2166D8	SCREW M5X0.8X14	VIS	10					
22	2120-2166D5	BOLT M8X1.25X20	BOULON A 6 PANS	4					
23	2114-1898D2	WASHER M8	RONDELLE	5					
24	621-01850	COVER;HOLE	COUVERCLE	1					
25	S2202866	BOLT;SOCKET M5X0.8X10	BOULON DE PLOT	4					
31	120-00274	BOLT	BOULON A 6 PANS	1					
40	160-00030	BOOT	BOOT	1					
42	2114-2031D4	WASHER;SPRING M8	RONDELLE ELASTIQUE	1					
45	2120-2166D36	BOLT M6X1.0X20	BOULON A 6 PANS	4					
46	195-01765B	BRACKET	SUPPORT	1					
47	S8450053	CLAMP;HOSE	FIXATION DE TUYAU	1					

DATE	JUN. 30, 2005
REV. NO.	EXB05-05

Fig. 1410 SEAT & ELECTRIC BOX
SIEGE ET ELECTRIQUE BOITIES

Serial No. ;

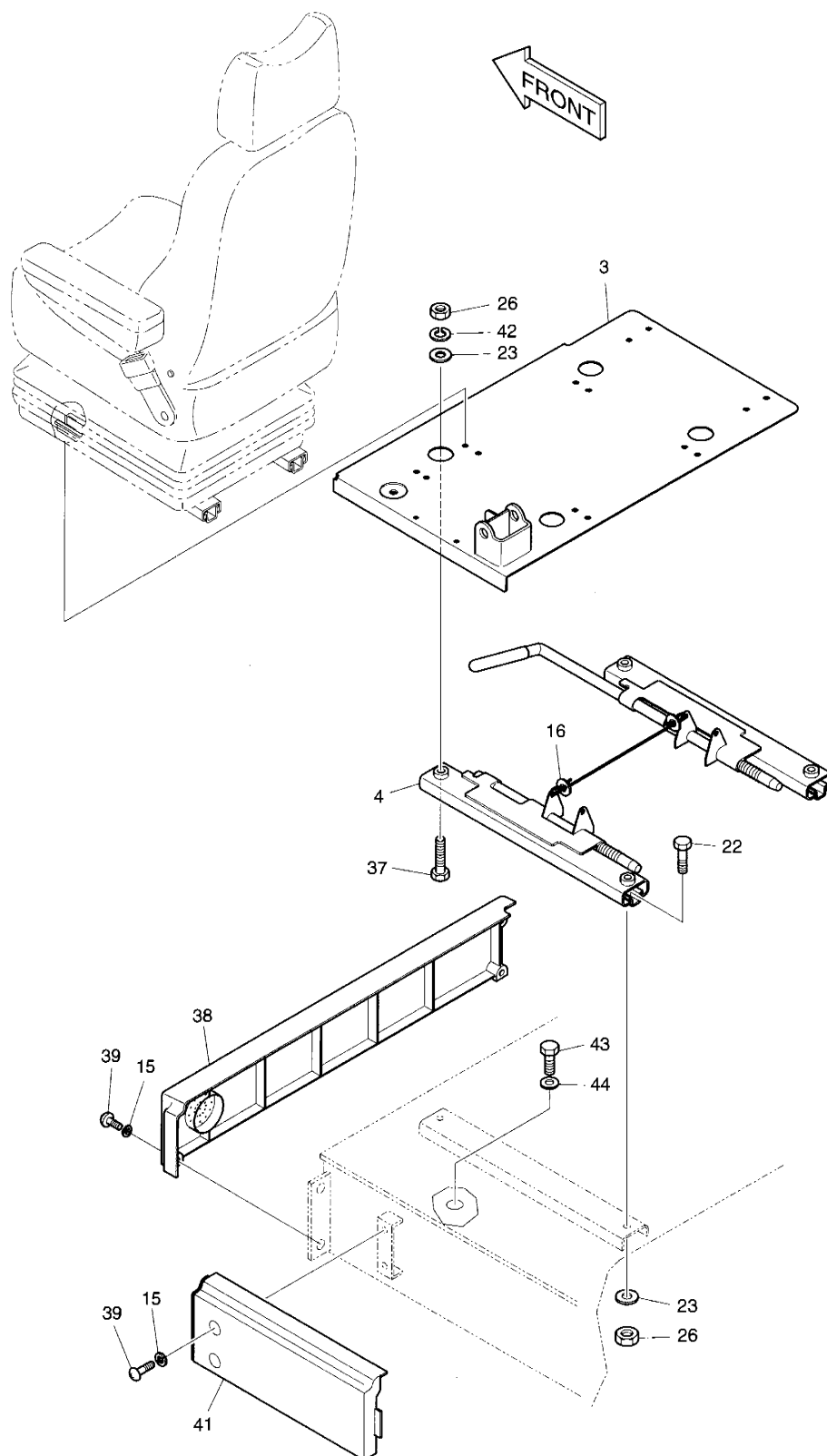

DATE	JUN. 30, 2005
REV. NO.	EXB05-05

Fig. 1410 SEAT & ELECTRIC BOX
SIEGE ET ELECTRIQUE BOITIES

Serial No ;

Key No.	Part No.	Description	Description	Q'ty	S.C	Serial No.	ICA	Replaceable part	
								Part No.	Q'ty
1410--	195-01710E	SEAT & ELECTRIC COVER	SIEGE LE SUPPORT	-	D	1001-1003			
	195-01710G	SEAT & ELECTRIC COVER	SIEGE LE SUPPORT	-	D	1004-1560			
	195-01710H	SEAT & ELECTRIC COVER	SIEGE LE SUPPORT	-	D	1561-1859			
	195-01710J	SEAT & ELECTRIC COVER	SIEGE LE SUPPORT	-	D	1860-			
3	901-00024C	PLATE;SEAT	PLAQUE	1		1001-1003			
	901-00024E	PLATE;SEAT	PLAQUE	1		1004-			
4	194-00024	RAIL;SEAT	CHEMIN DE FER	1					
15	2114-1898D3	WASHER M6	RONDELLE	6					
16	2114-1898D4	WASHER;PLAIN M5	RONDELLE PLATE	2					
22	2120-2166D5	BOLT M8X1.25X20	BOULON A 6 PANS	4					
23	2114-1898D2	WASHER M8	RONDELLE	8					
26	2121-1311D2	NUT M8X1.25	ECROU	8					
37	2120-2166D46	BOLT M8X1.25X25	BOULON A 6 PANS	4					
38	621-01824	COVER;ELEC. BOX(FRONT)	COUVERCLE	1					
39	2120-2166D7	SCREW M6X1.0X14	VIS	6					
41	621-01825	COVER;ELEC. BOX(L.H)	COUVERCLE	1					
42	2114-2031D4	WASHER;SPRING M8	RONDELLE ELASTIQUE	4					
43	S0514853	BOLT M12X1.75X20	BOULON A 6 PANS	4					
44	2114-1058D46	WASHER	RONDELLE	4					

DATE	DEC. 30, 2004
REV. NO.	EXB04-09

Fig. 1420 SEAT MOUNTING-EUROPE & U.S.A
SIEGE LE SUPPORT

Serial No ;

Key No.	Part No.	Description	Description	Q'ty	S.C	Serial No.	ICA	Replaceable part	
								Part No.	Q'ty
1420--	901-00031	SEAT MOUNTING	SIEGE LE SUPPORT	-	D	1001-1721			
	901-00031A	SEAT MOUNTING	SIEGE LE SUPPORT	-	D	1722-			
1	901-00029	SEAT	SIEGE	1		1001-1721	I	901-00029A	1
	901-00029A	SEAT	SIEGE	1		1722-			
2	S2208761	BOLT;SOCKET M8X1.25X18	BOULON DE PLOT	4					

DATE	DEC. 29, 2005
REV. NO.	EXB05-20

**Fig. 1425 SEAT-EUROPE & U.S.A
SIEGE**

Serial No. ;

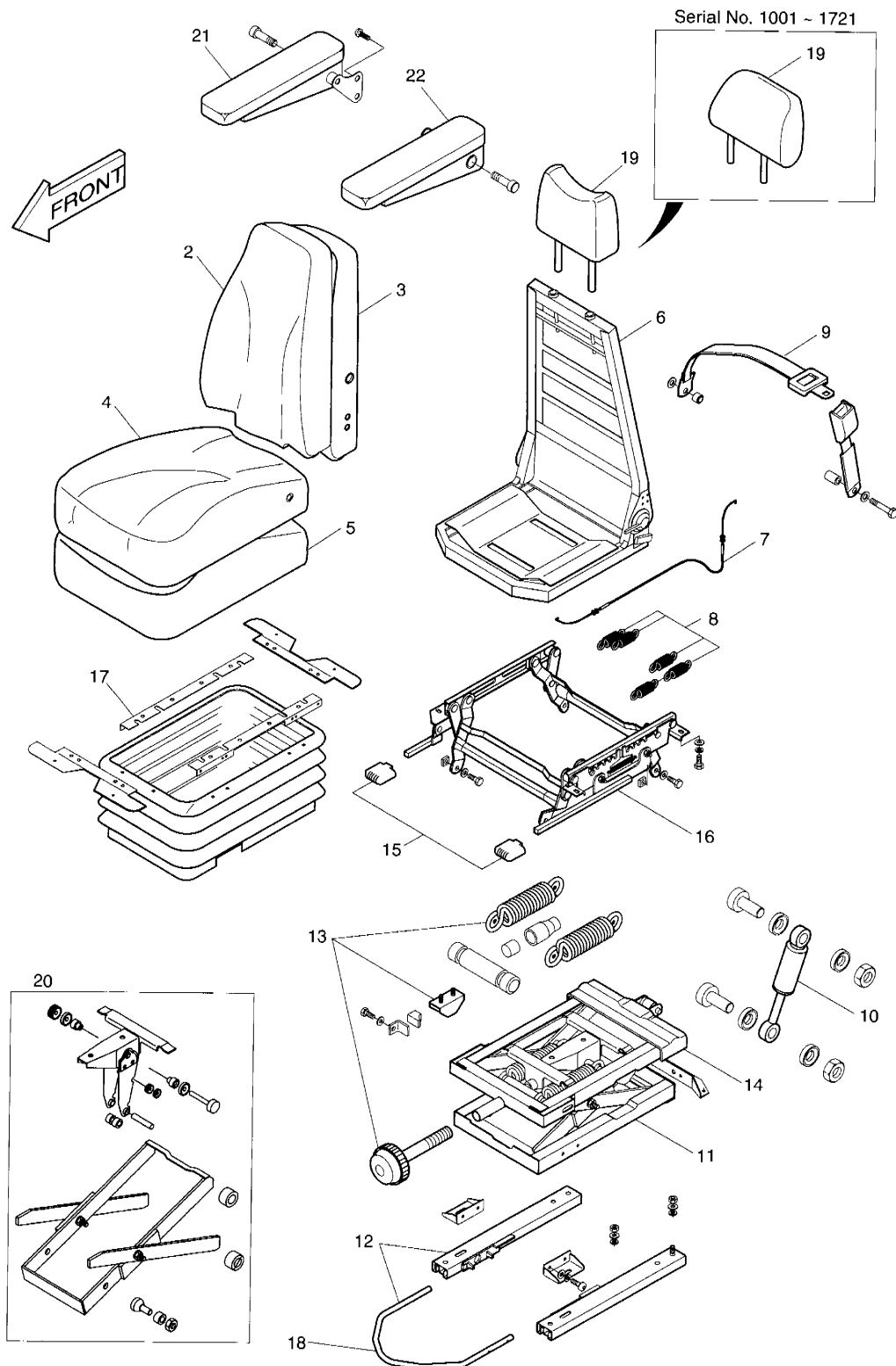

DATE	DEC. 29, 2005
REV. NO.	EXB05-20

Fig. 1425 SEAT-EUROPE & U.S.A SIEGE

Serial No ;

Key No.	Part No.	Description	Description	Q'ty	S.C	Serial No.	ICA	Replaceable part	
								Part No.	Q'ty
1425--	901-00029	SEAT	SIEGE	1		1001-1721	I	901-00029A	1
	901-00029A	SEAT	SIEGE	1		1722-			
1	185184	UPPER ASS'Y	SUPERIEUR	1					
2	185183	COVER;BACK	COUVERCLE	1					
3	183708	FOAM;BACK	EPONGE	1					
4	161395	COVER;SEAT	COUVERCLE	1					
5	183709	FOAM;SEAT	EPONGE	1					
6	-	FRAME ASS'Y	BATI PRINCIPAL	1	D				
7	179981	CABLE;ADJUSTMENT	CABLE	1					
8	162056	SPRING;HEIGHT RISER	RESSORT	1					
9	172561	BELT;SEAT	COURROIE	1					
10	158116	DAMPER ASS'Y	RESSORT	1					
11	157230	SUSPENSION ASS'Y	SUSPENSION	1					
12	162035	FORE & AFT ADJUSTER	ADJUSTER	1					
13	156737	WEIGHT ADJUSTER KIT	KIT	1					
14	156717	UPSTOP/BUMPSTOP KIT	KIT	1					
15	185193	KNOB KIT	LIT DE MOLETTE	1					
16	163369	HEIGHT RISER KIT	CANALISATION VERTICALE	1					
17	162047	COVER;SUSPENSION	COUVERCLE	1					
18	161796	SLIDERAIL HANDLE	TRAITEMENT	1					
19	172526	HEADREST KIT	KIT DE SIEGE	1		1001-1721	I	161392	1
	161392	HEADREST KIT	KIT DE SIEGE	1		1722-			
20	156738	BEARING KIT	PALIER	1					
21	162666	ARM REST-R.H	REPOSER	1		1001-1721			
	191723	ARM REST-R.H	REPOSER	1		1722-			
22	162665	ARM REST-L.H	REPOSER	1		1001-1721			
	191722	ARM REST-L.H	REPOSER	1		1722-			

DATE	DEC. 30, 2004
REV. NO.	EXB04-09

Fig. 1430 SEAT MOUNTING-EXCEPT EUROPE & U.S.A
SIEGE LE SUPPORT

Serial No. ;

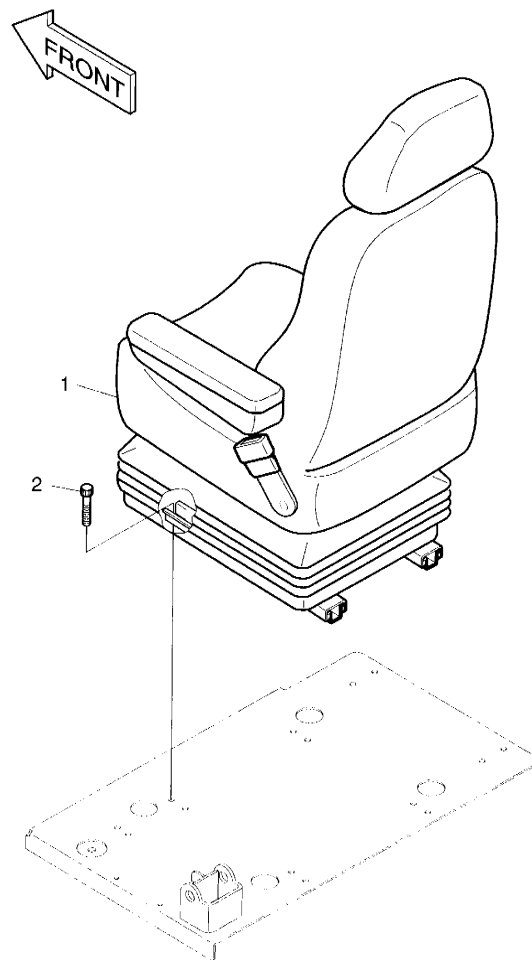

DATE	DEC. 30, 2004
REV. NO.	EXB04-09

Fig. 1430 SEAT MOUNTING-EXCEPT EUROPE & U.S.A
SIEGE LE SUPPORT

Serial No ;

Key No.	Part No.	Description	Description	Q'ty	S.C	Serial No.	ICA	Replaceable part	
								Part No.	Q'ty
1430--	901-00035	SEAT MOUNTING	SIEGE LE SUPPORT	-	D				
1	901-00033	SEAT	SIEGE	1					
2	S2209061	BOLT; SOCKET M8X1.25X25	BOULON DE PLOT	4					

DATE	DEC. 22, 2003
REV. NO.	EXB03-15

**Fig. 1435 SEAT-EXCEPT EUROPE & U.S.A
SIEGE**

Serial No. ;

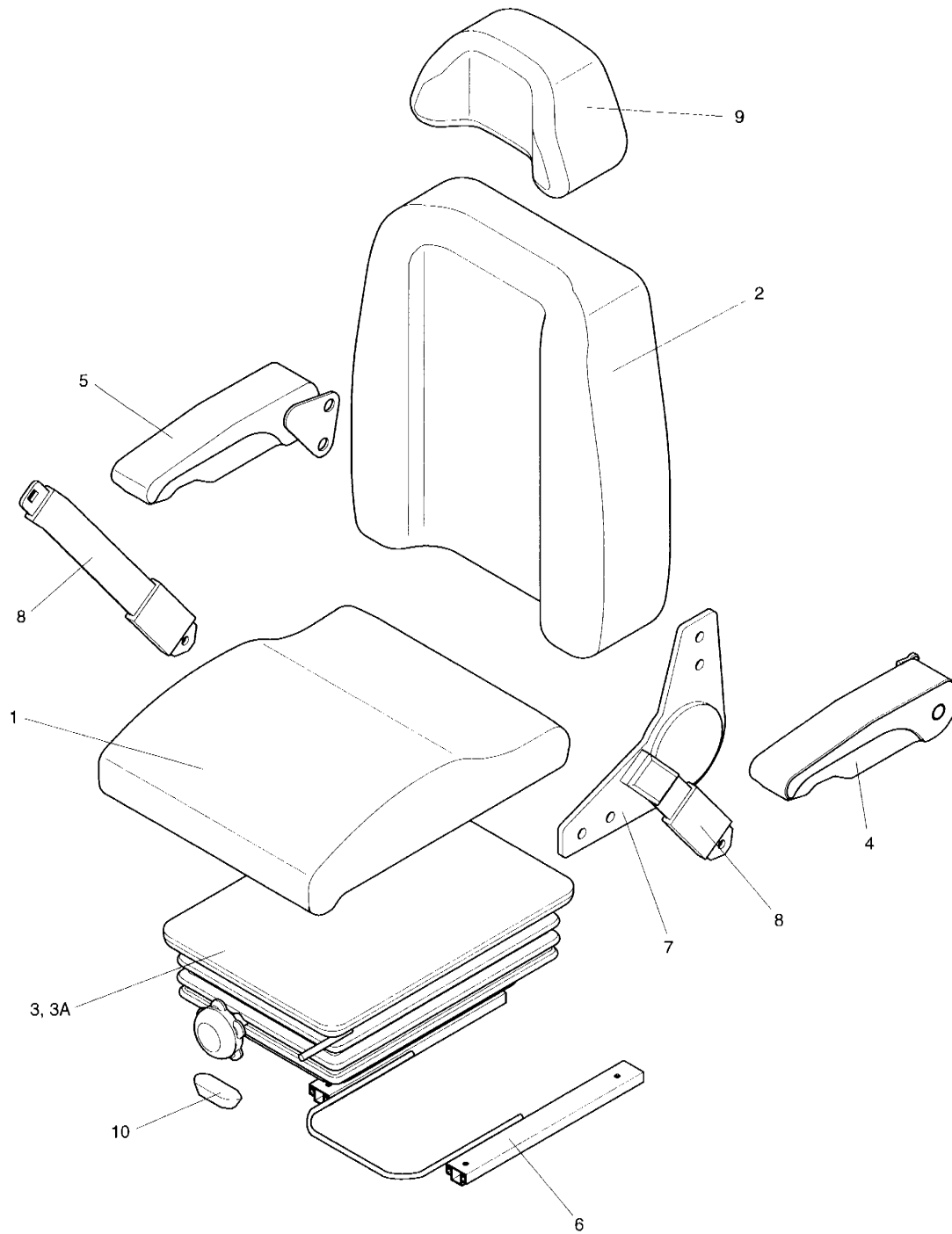

DATE	DEC. 22, 2003
REV. NO.	EXB03-15

Fig. 1435 SEAT-EXCEPT EUROPE & U.S.A **SIEGE**

Serial No ;

Key No.	Part No.	Description	Description	Q'ty	S.C	Serial No.	ICA	Replaceable part	
								Part No.	Q'ty
1435--	901-00033	SEAT	SIEGE	1					
1	H28000-100	CUSHION ASS'Y	COUSSIN	1					
2	H28000-200	BACK ASS'Y	COUVERCLE	1					
3	H28000-300D	LEG ASS'Y	SUSPENSION	1					
3A	1.161-00012	DAMPER	AMORTISSEUR	1					
4	901-00003A	ARM REST ASS'Y(L.H.)	REPOSER	1					
5	901-00004A	ARM REST ASS'Y(R.H.)	REPOSER	1					
6	H28003-400A	TRACK ASS'Y	CHEMIN DE FER	1					
7	H28003-240D	RECLINER	RECLINER	1					
8	H28003-600	SAFETY BELT ASS'Y	COURROIE	1					
9	H28000-800	HEAD REST ASS'Y	REPOS PRINCIPAL	1					
10	H28003-902	KNOB;TILTING	LIT DE MOLETTE	1					

DATE	AUG. 12, 2002
1st EDITION	

Fig. 1440 DUCT COVER ASS'Y
CONDUITES COUVERCLE

Serial No. ;

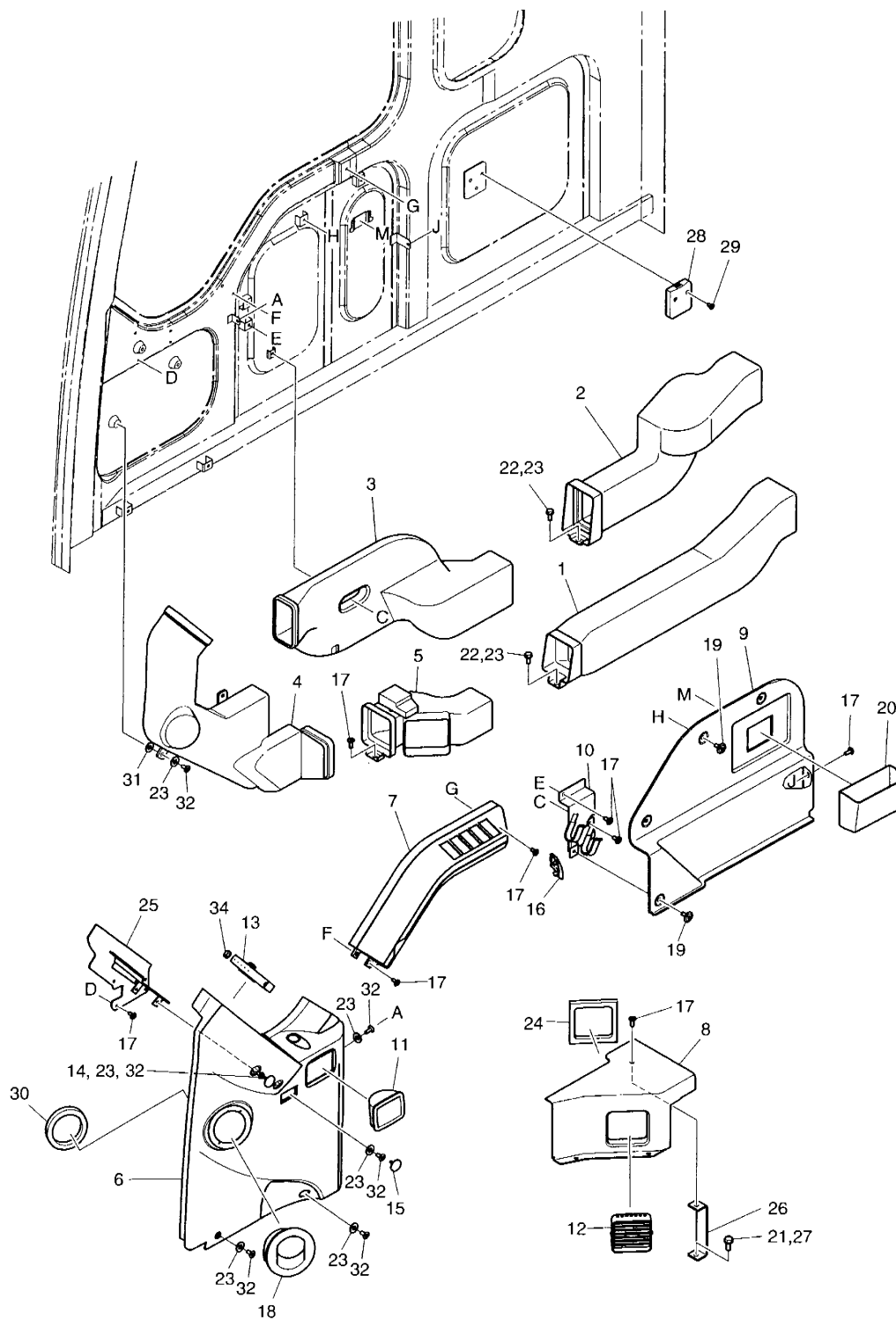

DATE	AUG. 12, 2002
1st EDITION	

Fig.1440 DUCT COVER ASS'Y **CONDUITES COUVERCLE**

Serial No. ;

Key No.	Part No.	Description	Description	Q'ty	S.C	Serial No.	ICA	Replaceable part	
								Part No.	Q'ty
1440--	621-01885C	DUCT & DUCT COVER ASS'Y	INSERTION	-	D				
1	2213-1097	DUCT;FOOT REAR	COUVERCLE	1					
2	2213-1095	DUCT;FACE REAR	COUVERCLE	1					
3	213-00025	DUCT;FACE REAR	COUVERCLE	1					
4	213-00026	DUCT;FACE FRONT	COUVERCLE	1					
5	2213-9002	DUCT;FOOT	COUVERCLE	1					
6	621-01859A	COVER;SIDE INNER(FRONT)	COUVERCLE	1					
7	621-01860	COVER;SIDE INNER(REAR)	COUVERCLE	1					
8	621-01849	COVER;FOOT DUCT	COUVERCLE	1					
9	621-00340	PANEL	PANNEAU	1					
10	195-01847	BRACKET	SUPPORT	1					
11	2906-9005	ASHTRAY	CENDRIER	1					
12	2415-1014	LOUVER;DEF& FOOT	COUVERCLE	1					
13	415-00039	LOUVER;FACE	COUVERCLE	1					
14	621-01873	COVER;HOLE	COUVERCLE	1					
15	621-01874	COVER;HOLE	COUVERCLE	1					
16	621-01875	COVER;HOLE	COUVERCLE	1					
17	2120-2166D10	SCREW M6X1.0X14	VIS	14					
18	2415-9007	NOZZLE;ROUND	INJECTEUR	1					
19	2120-2174	SCRIVET	RIVET	4					
20	621-01908	BOX	BOITE	1					
21	2114-1898D2	WASHER M8	RONDELLE	1					
22	2120-2166D6	BOLT M6X1.0X16	BOULON A 6 PANS	2					
23	2114-1898D5	WASHER M6	RONDELLE	10					
24	2161-2397	RUBBER;CUSHION 15T	CAOUTCHOUC	1					
25	195-01640C	BRACKET	SUPPORT	1					
26	195-01746	BRACKET	SUPPORT	1					
27	2120-2166D5	BOLT M8X1.25X20	BOULON A 6 PANS	1					
28	621-01984	HOLDER;CUP	POSSESSEUR	1					
29	S3452853	SCREW M5X0.8X16	VIS	2					
30	161-00427A	RUBBER;CUSHION	CAOUTCHOUC	1					
31	2114-1058D54	WASHER	RONDELLE	3					
32	2120-2166D24	SCREW M6X1.0X20	VIS	8					
34	161-00495	RUBBER;CUSHION	TAQUET D'ARRET	1					

DATE	JUN. 30, 2005
REV. NO.	EXB05-05

Fig. 1450 HEATER COVER ASS'Y
BOITIES DE CHAUFFAGE

Serial No. ;

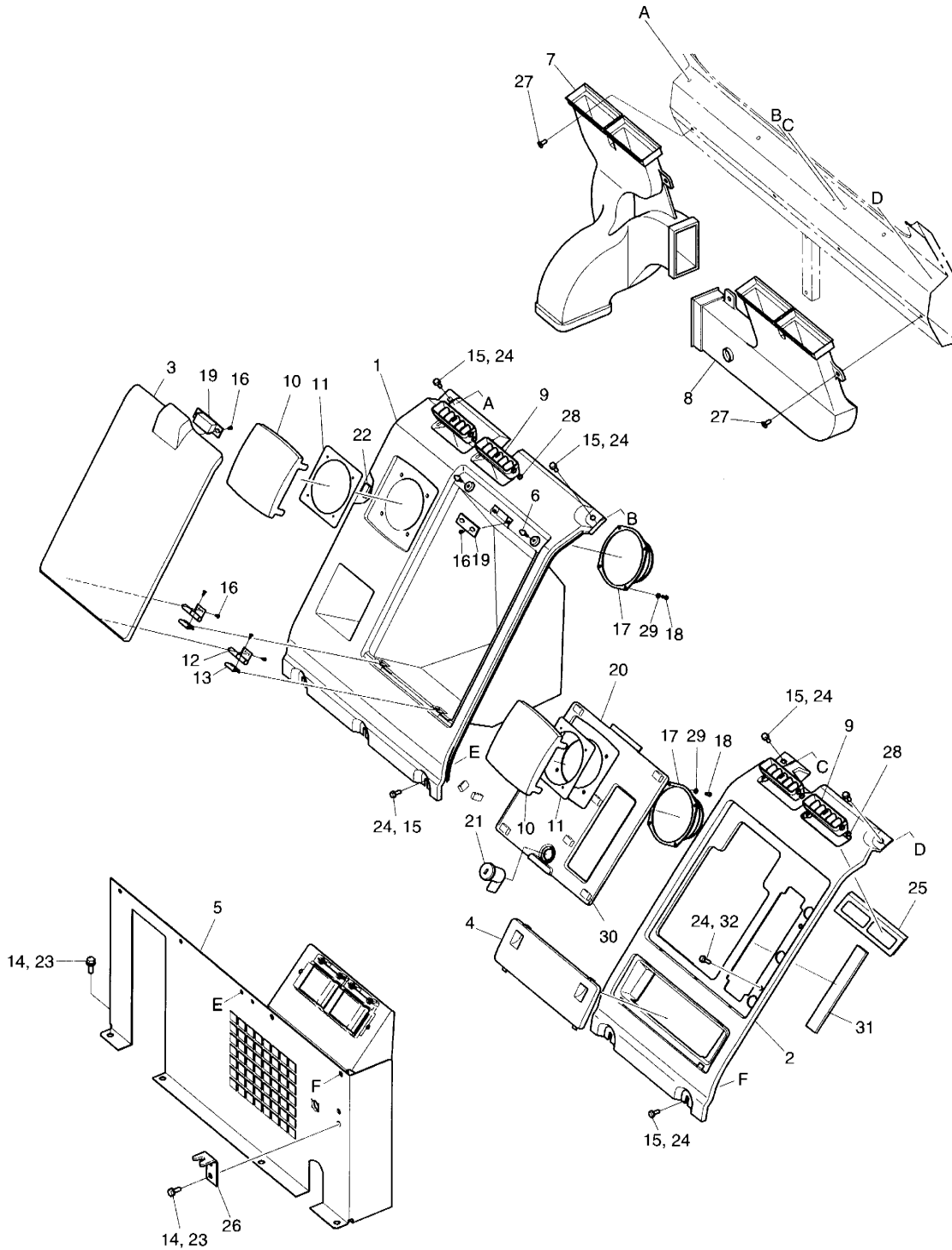

DATE	JUN. 30, 2005
REV. NO.	EXB05-05

Fig. 1450 HEATER COVER ASS'Y **BOITIES DE CHAUFFAGE**

Serial No ;

Key No.	Part No.	Description	Description	Q'ty	S.C	Serial No.	ICA	Replaceable part	
								Part No.	Q'ty
1450--	621-01917C	HEATER COVER ASS'Y	COUVERCLE	-	D	1001-1206			
	621-01917E	HEATER COVER ASS'Y	COUVERCLE	-	D	1207-1859			
	621-01917G	HEATER COVER ASS'Y	COUVERCLE	-	D	1860-			
1	621-01839	COVER;HEATER(R.H)	COUVERCLE	1					
2	621-01924	COVER;LOWER HEATER(L.H)	COUVERCLE	1					
3	621-01840	LID;CENTER	LID	1					
4	621-01841	LID;FUSE BOX	LID	1					
5	621-01755A	LOW HEATER COVER ASS'Y	COUVERCLE	1					
6	2116-1520	STOPPER;H/C LID	TAQUET D'ARRET	2					
7	2213-1098A	DUCT;VENT(R.H)	COUVERCLE	1					
8	2213-1099B	DUCT;VENT(L.H)	COUVERCLE	1					
9	2415-1015A	LOUVER;FACE & VENT	COUVERCLE	4					
10	2623-1252A	SPEAKER;GRILL	HAUT-PARLEUR	2					
11	2197-1741A	BRACKET;SPEAKER	SUPPORT	2					
12	2171-1084A	HINGE	CHARNIERE	2					
13	2121-1304	NUT;SPIRE	ECROU	2					
14	2120-2166D5	BOLT M8X1.25X20	BOULON A 6 PANS	8					
15	2120-2166D6	BOLT M6X1.0X16	BOULON A 6 PANS	9					
16	S3644183	SCREW;TAPPING	VIS	12					
17	2541-9020	SPEAKER	HAUT-PARLEUR	2					
18	S3450373	SCREW	VIS	8					
19	2125-1095A	CATCH;MAGNETIC	LOQUET	1					
20	621-01923	COVER;HEATER(L.H)	COUVERCLE	1					
21	2172-9035	CYLINDER;KEY	CLE	1		1001-1206	I	172-00215	1
	172-00215	CYLINDER;KEY	CLE	1		1207-1859			
	K1006160	CYLINDER;KEY	CLE	1		1860-			
22	2161-2289	RUBBER;CUSHION	CAOUTCHOUC	1					
23	2114-1898D2	WASHER M8	RONDELLE	8					
24	2114-1898D5	WASHER;PLAIN M6	RONDELLE PLATE	11					
25	2161-2397	RUBBER;CUSHION 15T	CAOUTCHOUC	2					
26	195-01782A	BRACKET	SUPPORT	1					
27	2120-2166D10	SCREW M6X1.0X14	VIS	6					
28	2160-1329	BUSHING	MANCHON	1					
29	S5000003	WASHER;PLAIN M3	RONDELLE PLATE	8					
30	161-00468	RUBBER	CAOUTCHOUC	6					
31	161-00469	SPONGE	EPONGE	1					
32	2120-2166D36	BOLT M6X1.0X20	BOULON A 6 PANS	2					

DATE	DEC. 30, 2004
REV. NO.	EXB04-09

Fig. 1460 CABIN MOUNT ASS'Y
SUPPORT DE CABINE

Serial No. ;

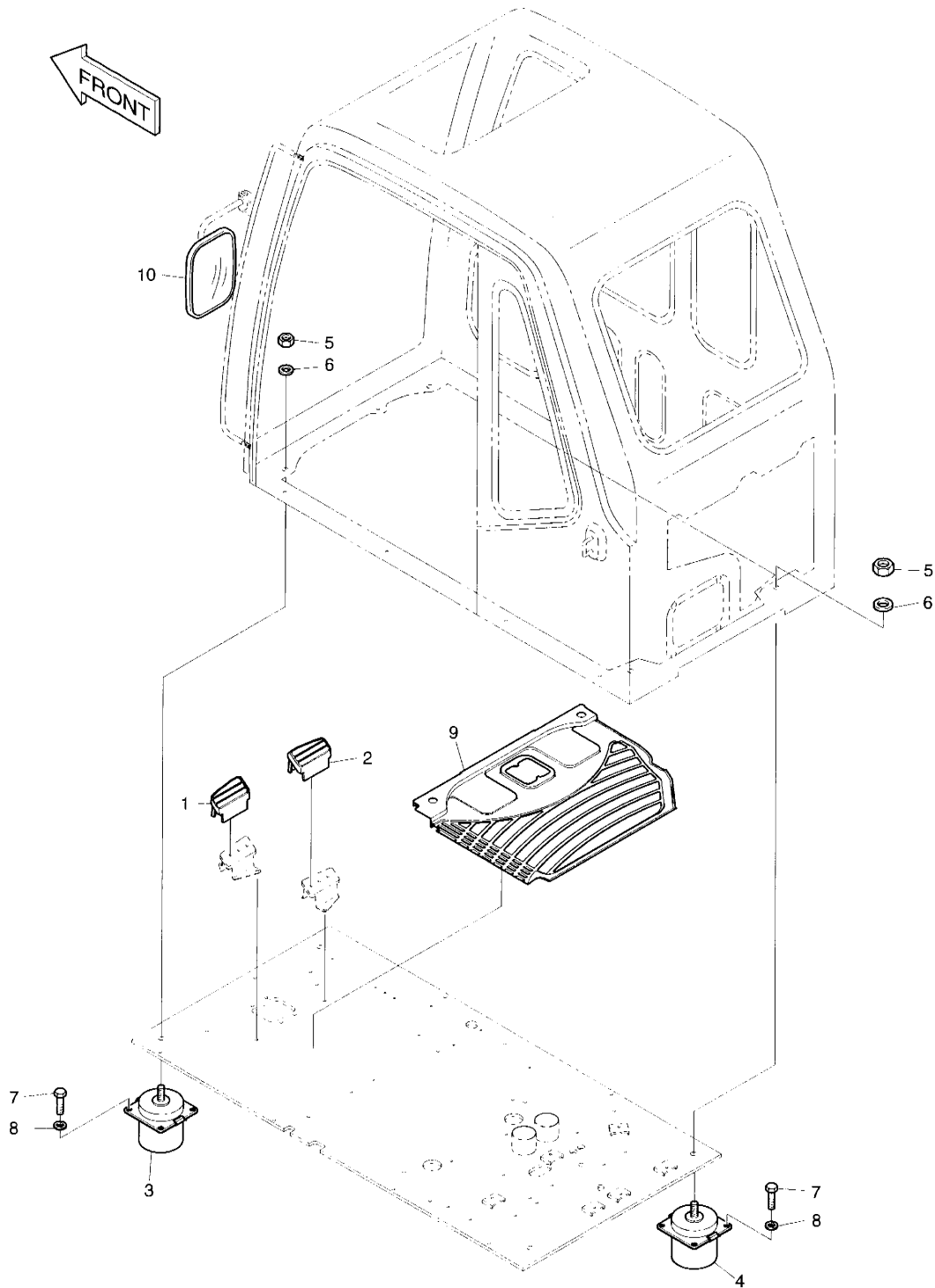

DATE	DEC. 30, 2004
REV. NO.	EXB04-09

Fig. 1460 CABIN MOUNT ASS'Y
SUPPORT DE CABINE

Serial No ;

Key No.	Part No.	Description	Description	Q'ty	S.C	Serial No.	ICA	Replaceable part	
								Part No.	Q'ty
1400--	622-00296	CABIN MOUNT ASS'Y	SUPPORT DE CABINE	-	D				
1	2161-2216	COVER;FOOT REST(L.H)	COUVERCLE	1					
2	2161-2235	COVER;FOOT REST(R.H)	COUVERCLE	1					
3	161-00010	CABIN MOUNT;FRONT	SUPPORT	2					
4	161-00011	CABIN MOUNT;REAR	SUPPORT	2					
5	2121-9007	NUT	ECROU	4					
6	2114-1058D2	WASHER	RONDELLE	4					
7	2120-2166D2	BOLT M10X1.5X25	BOULON A 6 PANS	16					
8	2114-1898D1	WASHER;PLAIN	RONDELLE PLATE	16					
9	161-00383	MAT;FLOOR	PLAQUE	1					
10	903-00052	MIRROR	RETROVISEUR	1		1001-1009	Y	2903-9012A	1
	2903-9012A	MIRROR	RETROVISEUR	1		1010-1410	I	903-00068	1
	903-00068	MIRROR	RETROVISEUR	1		1411-			

DATE	JUN. 30, 2005
REV. NO.	EXB05-05

Fig. 1470 CABIN ASS'Y
CABINE

Serial No. ;

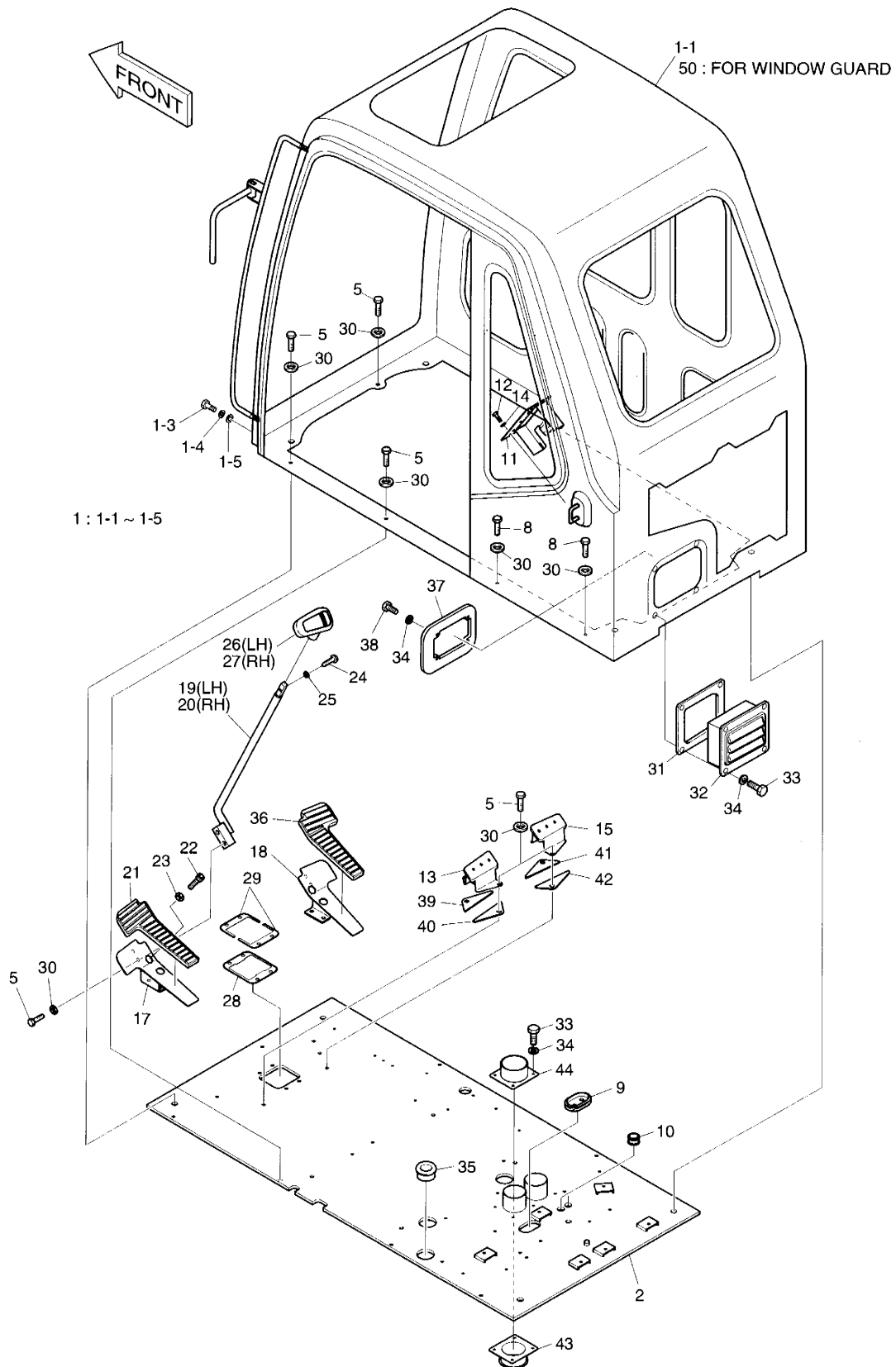

DATE	JUN. 30, 2005
REV. NO.	EXB05-05

Fig. 1470 CABIN ASS'Y **CABINE**

Serial No ;

Key No.	Part No.	Description	Description	Q'ty	S.C	Serial No.	ICA	Replaceable part	
								Part No.	Q'ty
1470--	622-00197H	CABIN ASS'Y	CABINE	-	D	1001-1194			
	622-00197L	CABIN ASS'Y	CABINE	-	D	1195-1206			
	622-00197M	CABIN ASS'Y	CABINE	-	D	1207-1519			
	622-00197N	CABIN ASS'Y	CABINE	-	D	1520-1694			
	622-00197P	CABIN ASS'Y	CABINE	-	D	1695-1859			
	622-00197R	CABIN ASS'Y	CABINE	-	D	1860-			
1	622-00297	CABIN ASS'Y	CABINE	1		1001-1194	I	622-00297A	1
	622-00297A	CABIN ASS'Y	CABINE	1		1195-1206	I	622-00297B	1
	622-00297B	CABIN ASS'Y	CABINE	1		1207-1519	I	622-00297C	1
	622-00297C	CABIN ASS'Y	CABINE	1		1520-1694	I	622-00297E	1
	622-00297E	CABIN ASS'Y	CABINE	1		1695-1859			
	622-00297H	CABIN ASS'Y	CABINE	1		1860-			
1-1	622-00177J	CABIN ASS'Y	CABINE	1	D	1001-1194			
	622-00177K	CABIN ASS'Y	CABINE	1	D	1195-1206			
	622-00177L	CABIN ASS'Y	CABINE	1	D	1207-1519			
	622-00177M	CABIN ASS'Y	CABINE	1	D	1520-1694			
	622-00177N	CABIN ASS'Y	CABINE	1	D	1695-1859			
	622-00177Q	CABIN ASS'Y	CABINE	1	D	1860-			
1-3	2120-2166D4	BOLT M10X1.5X20	BOULON A 6PANS	4					
1-4	2114-2031D5	WASHER;SPRING M10	RONDELLE	4					
1-5	2114-1898D1	WASHER;PLAIN M10	RONDELLE	4					
2	621-01920B	PLATE;FLOOR	PLAQUE	1					
5	2120-2166D2	BOLT M10X1.5X25	BOULON A 6 PANS	11					
8	2120-2166D3	BOLT M10X1.5X65	BOULON A 6 PANS	4					
9	2160-1308	BUSHING;RUBBER	DOUILLE EN CAOUTCHOUC	1					
10	2160-1004D48	BUSHING;RUBBER	DOUILLE EN CAOUTCHOUC	2					
11	195-01784B	BRACKET;AUDIO CASSETTE	SUPPORT	1		1001-1206	I	195-01784C	1
	195-01784C	BRACKET;AUDIO CASSETTE	SUPPORT	1		1207-			
12	S0508853	BOLT M8X1.25X20	BOULON A 6 PANS	3					
13	2197-1704A	BRACKET;FOOT REST(L.H)	SUPPORT	1					
14	S5010513	WASHER;PLAIN	RONDELLE PLATE	3					
15	2197-1744A	BRACKET;FOOT REST(R.H)	SUPPORT	1					
17	195-01684A	BRACKET;PEDAL(L.H)	SUPPORT	1					
18	195-01683A	BRACKET;PEDAL(R.H)	SUPPORT	1					
19	133-00155A	LEVER(L.H)	LEVIER	1					
20	133-00156A	LEVER(R.H)	LEVIER	1					
21	161-00382	RUBBER;PEDAL(L.H)	CAOUTCHOUC	1					
22	S2211866	BOLT;SOCKET M10X1.5X20	BOULON DE PLOT	4					

DATE	JUN. 30, 2005
REV. NO.	EXB05-05

Fig. 1470 CABIN ASS'Y
CABINE

Serial No. ;

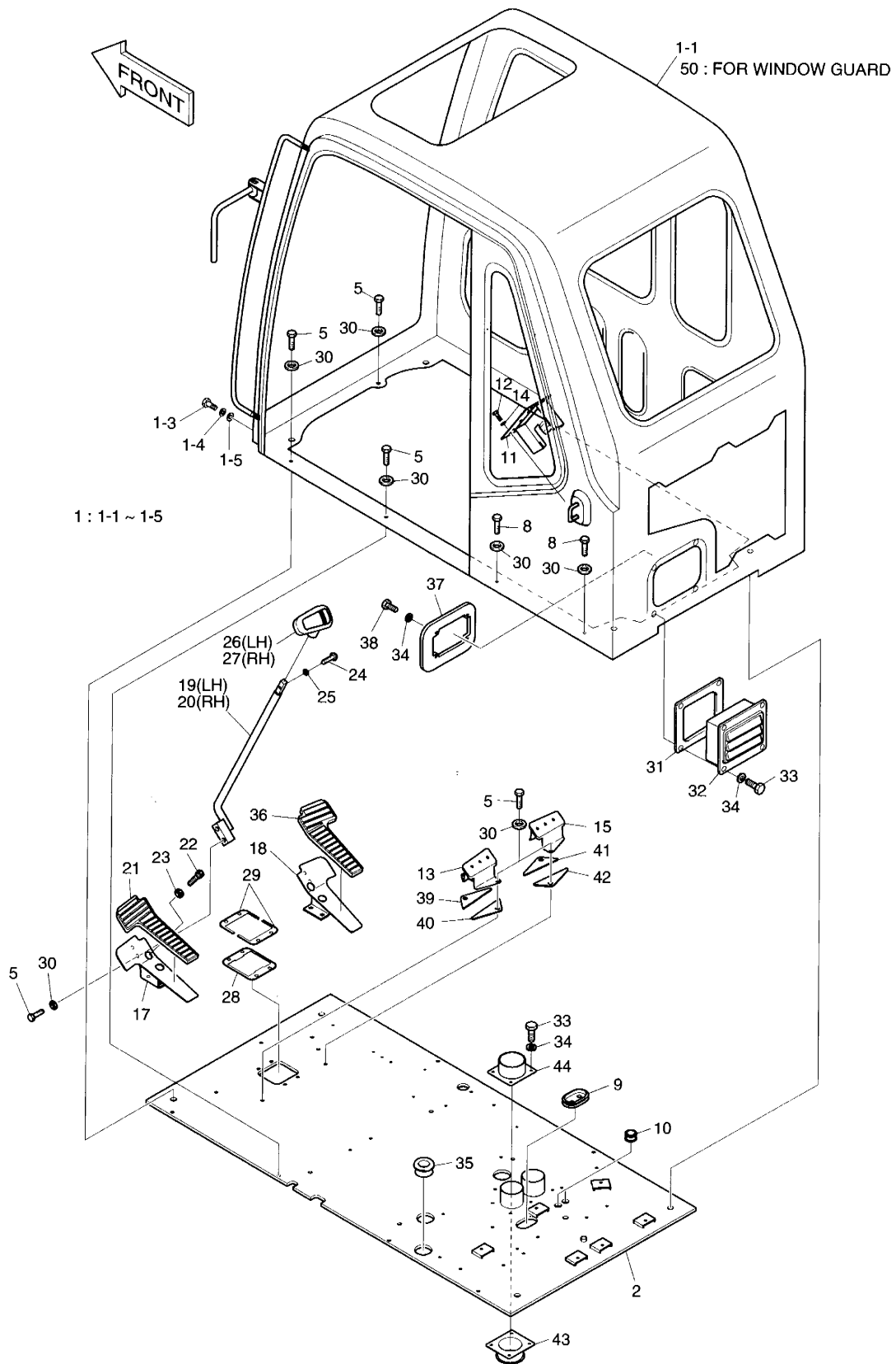

DATE	JUN. 30, 2005
REV. NO.	EXB05-05

Fig. 1470 CABIN ASS'Y **CABINE**

Serial No ;

Key No.	Part No.	Description	Description	Q'ty	S.C	Serial No.	ICA	Replaceable part	
								Part No.	Q'ty
1470-23	S5110601	WASHER;SPRING M10	RONDELLE ELASTIQUE	4					
24	S2201766	BOLT;SOCKET M4X0.7X14	BOULON DE PLOT	2					
25	S5000113	WASHER;PLAIN M4	RONDELLE PLATE	2					
26	2132-1133B	GRIP;LEVER(L.H)	POIGNEE	1					
27	2132-1134B	GRIP;LEVER(R.H)	POIGNEE	1					
28	161-00077	PLATE;RUBBER	PLAQUE	1					
29	621-00564	SHIM	CALE	2					
30	2114-1898D1	WASHER	RONDELLE	15					
31	2161-2317	RUBBER;PLATE	CAOUTCHOUC	1					
32	621-01159	PLATE;COVER	PLAQUE	1					
33	2120-2166D6	BOLT M6X1.0X16	BOULON A 6 PANS	12					
34	2114-1898D3	WASHER M6	RONDELLE	16					
35	160-00035	BUSHING;RUBBER	DOUILLE EN CAOUTCHOUC	1					
36	161-00381	RUBBER;PEDAL(R.H)	CAOUTCHOUC	1					
37	621-01160	COVER;FRESH AIR DUCT	COUVERCLE	1					
38	2120-2166D19	BOLT M6X1.0X12	BOULON A 6 PANS	4					
39	161-00329	RUBBER;DAMPER(L.H)	CAOUTCHOUC	1					
40	161-00330	RUBBER;DAMPER(L.H)	CAOUTCHOUC	1					
41	161-00331	RUBBER;DAMPER(R.H)	CAOUTCHOUC	1					
42	161-00335	RUBBER;DAMPER(R.H)	CAOUTCHOUC	1					
43	160-00030	BOOT	GAINE DE PROTECTION	2					
44	195-01765B	BRACKET	SUPPORT	2					
50	622-00309	CABIN ASS'Y-OPT.	CABINE	1		1004-1519	I	622-00309C	1
	622-00309C	CABIN ASS'Y-OPT.	CABINE	1		1520-1694	I	622-00309E	1
	622-00309E	CABIN ASS'Y-OPT.	CABINE	1		1695-1859	I	622-00309G	1
	622-00309G	CABIN ASS'Y-OPT.	CABINE	1		1860-			

DATE	JUN. 30, 2005
REV. NO.	EXB05-05

Fig. 1480 CABIN(1)
CABINE

Serial No. ;

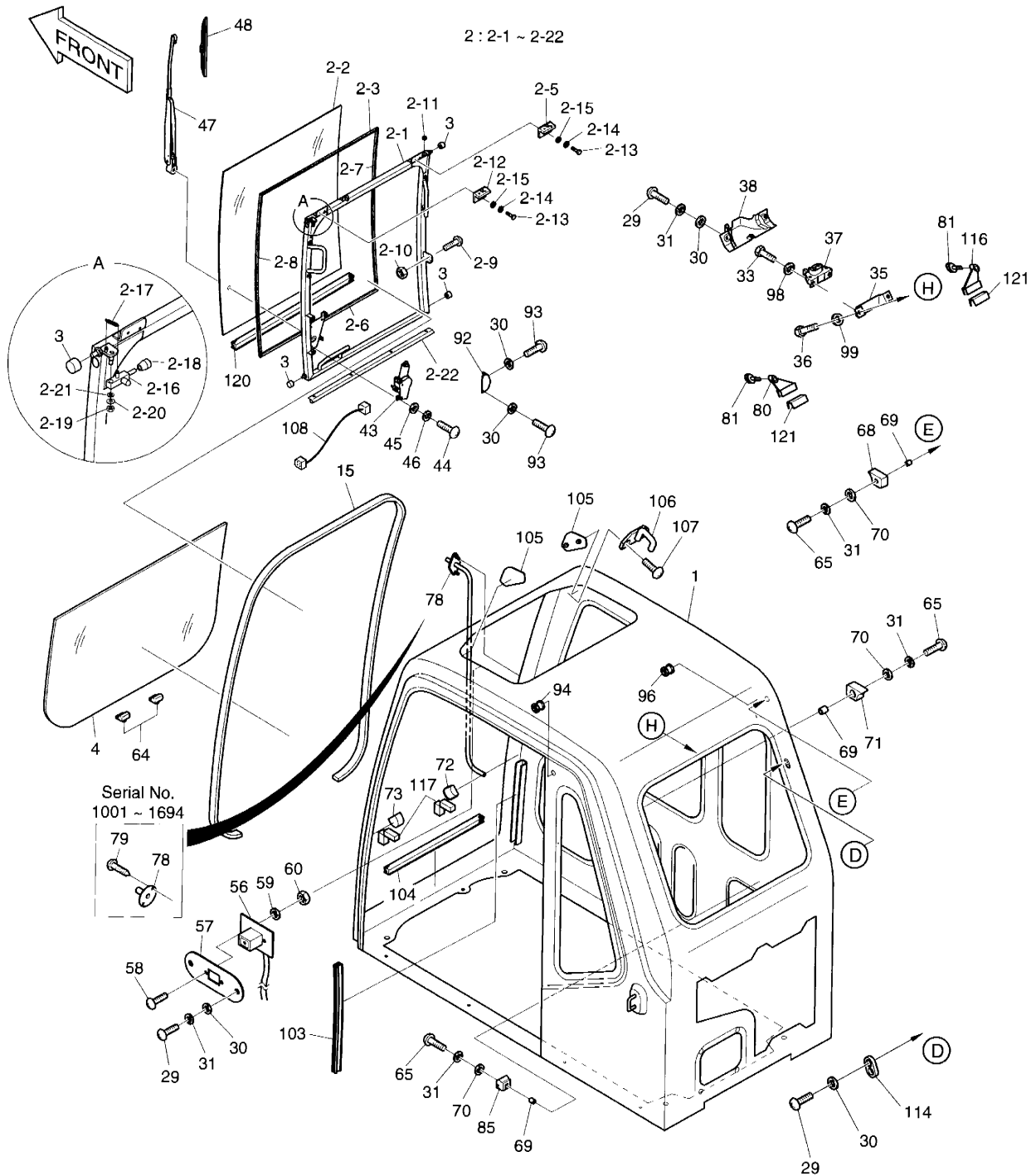

DATE	JUN. 30, 2005
REV. NO.	EXB05-05

Fig. 1480 CABIN(1) **CABINE**

Serial No ;

Key No.	Part No.	Description	Description	Q'ty	S.C	Serial No.	ICA	Replaceable part	
								Part No.	Q'ty
1480--	622-00177J	CABIN ASS'Y	CABINE	1	D	1001-1194			
	622-00177K	CABIN ASS'Y	CABINE	1	D	1195-1206			
	622-00177L	CABIN ASS'Y	CABINE	1	D	1207-1519			
	622-00177M	CABIN ASS'Y	CABINE	1	D	1520-1694			
	622-00177N	CABIN ASS'Y	CABINE	1	D	1695-1859			
	622-00177Q	CABIN ASS'Y	CABINE	1	D	1860-			
1	-	CAB ASS'Y	CABINE	1	D				
2	622-00191B	DOOR ASS'Y;FRONT	VERROU	1		1001-1519	I	622-00191C	1
	622-00191C	DOOR ASS'Y;FRONT	VERROU	1		1520-			
2-1	622-00194B	. DOOR;FRONT	. VERROU	1	D	1001-1519			
	622-00194C	. DOOR;FRONT	. VERROU	1	D	1520-			
2-2	903-00055A	. GLASS 6.76t	. VITRE	1					
2-3	161-00395	. DAMPER	. REGISTRE	1					
2-5	125-00031A	. CATCH	. LOQUET	1					
2-6	161-00395	. DAMPER	. REGISTRE	1					
2-7	161-00395	. DAMPER	. REGISTRE	1					
2-8	161-00395	. DAMPER	. REGISTRE	1					
2-9	2161-2069	. STOPPER	. FRAPPER	1					
2-10	S4032633	. NUT	. ECROU	1					
2-11	2110-1347	. BUSH	. MANCHON	2					
2-12	125-00043	. CATCH	. LOQUET	1					
2-13	2120-2166D36	. BOLT M6X1.0X20	. BOULON A 6 PANS	4					
2-14	2114-2031D3	. WASHER;SPRING M6	. RONDELLE ELASTIQUE	4					
2-15	2114-1898D3	. WASHER;PLAIN M6	. RONDELLE PLATE	4					
2-16	133-00168	. BAR	. CAOUTCHOUC	1					
2-17	129-00146A	. SPRING	. RESSORT	1					
2-18	2160-1307	. CAP;RUBBER	. CHAPEAU	1					
2-19	S4012533	. NUT	. ECROU	1					
2-20	2114-1898D2	. WASHER	. RONDELLE	1					
2-21	S5102503	. WASHER;SPRING	. RONDELLE ELASTIQUE	1					
2-22	K1000868	. RUBBER 920L	. CAOUTCHOUC	1		1520-			
3	2154-1033	ROLLER	GALET	4					
4	903-00049	GLASS;FRONT LOWER	VITRE	1					
15	162-00025A	STRIP;WEATHER 3800L	TAMPON	1					
29	S3450973	SCREW M6X1.0X16	VIS	7					
30	S5010313	WASHER;PLAIN M6	RONDELLE PLATE	11					
31	S5102303	WASHER;SPRING M6	RONDELLE ELASTIQUE	9					
33	2120-2166D5	BOLT M8X1.25X20	BOULON A 6 PANS	2					

DATE	JUN. 30, 2005
REV. NO.	EXB05-05

Fig. 1480 CABIN(1)
CABINE

Serial No. ;

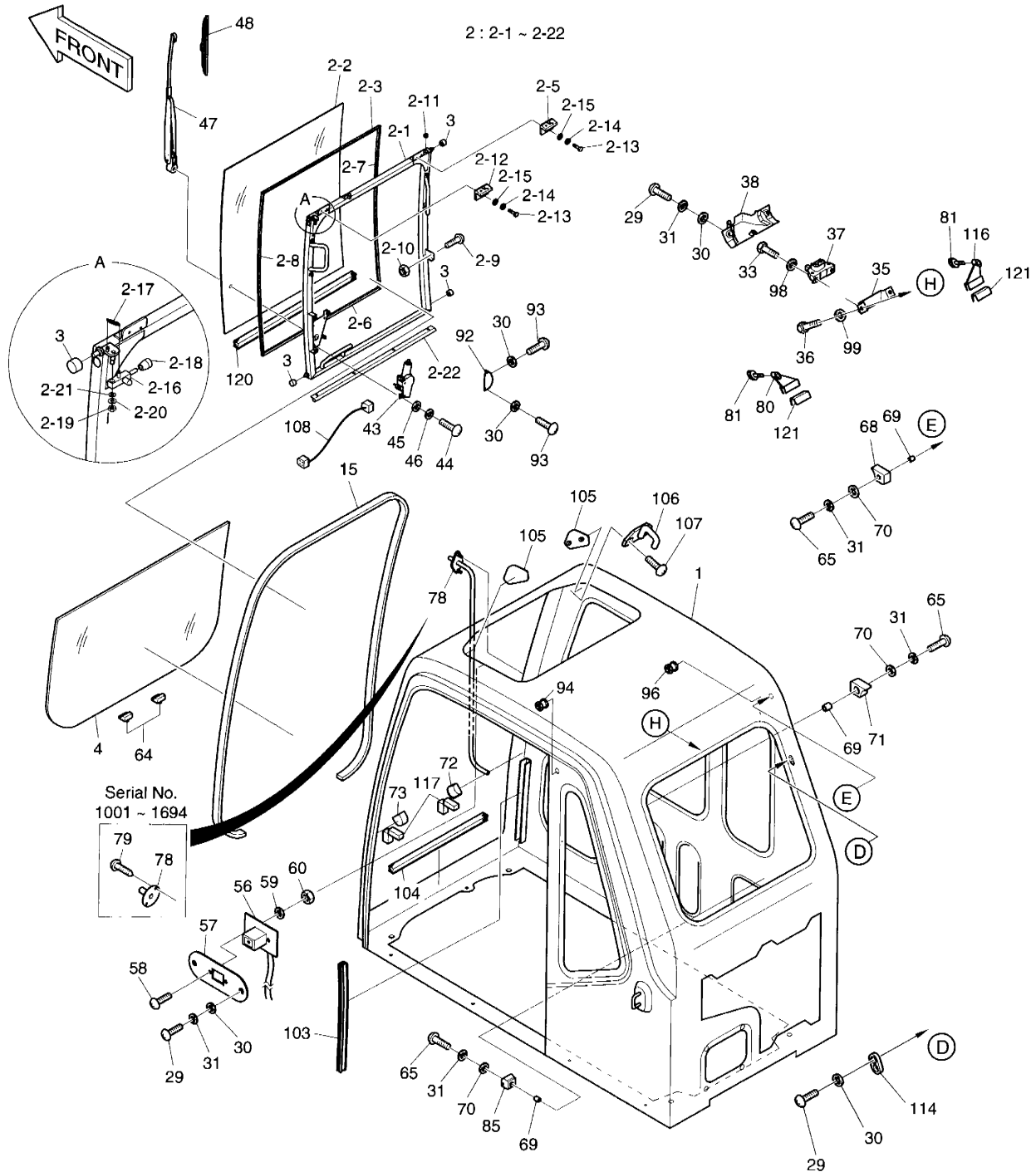

DATE	JUN. 30, 2005
REV. NO.	EXB05-05

Fig. 1480 CABIN(1) **CABINE**

Serial No ;

Key No.	Part No.	Description	Description	Q'ty	S.C	Serial No.	ICA	Replaceable part	
								Part No.	Q'ty
1480-35	2197-1711	BRACKET;AUTO LOCK	SUPPORT	1					
36	2120-2166D4	BOLT M10X1.5X20	BOULON A 6 PANS	2					
37	2125-9056	CATCH;AUTO LOCK	VERROU	1					
38	621-01990	COVER;AUTO LOCK	COUVERCLE	1					
43	538-00009	MOTOR;WIPER	MOTEUR	1					
44	S3450833	SCREW M5X0.8X12	VIS	3					
45	S5010213	WASHER;PLAIN M5	RONDELLE PLATE	3					
46	S5102203	WASHER;SPRING M5	RONDELLE ELASTIQUE	3					
47	2541-6020	WIPER ARM ASS'Y	BRAS D'ESSUIE-GLACE	1					
48	507-00005	BLADE;WIPER	BALAI D'ESSUIE-GLACE	1					
56	530-00212	HARNESS;CABIN LAMP	HARNAIS	1					
57	2891-1323	PLATE	PLAQUE	1					
58	S3450343	SCREW M3X0.5X10	VIS	2					
59	S5020013	WASHER;PLAIN M3	RONDELLE PLATE	2					
60	S4010003	NUT M3X0.5	ECROU	2					
64	2161-2211	STOPPER;RUBBER	TAQUET D'ARRET	2					
65	S3450993	SCREW M6X1.0X25	VIS	4					
68	2161-2208	STOPPER;RUBBER RH	TAQUET D'ARRET	1					
69	2140-1338	PIPE;SPACER	CONDUITE	4					
70	2114-1058D52	WASHER M6	RONDELLE	4					
71	2161-2207	STOPPER;RUBBER LH	TAQUET D'ARRET	1					
72	2161-2210	STOPPER;RUBBER RH	TAQUET D'ARRET	1					
73	2161-2209	STOPPER;RUBBER LH	TAQUET D'ARRET	1					
78	2114-1855	WASHER ASS'Y	RONDELLE	1		1001-1694	I	K1002429	1
	K1002429	NOZZLE ASS'Y	INJECTEUR	1		1695-			
79	S3643359	SCREW;TAPPING	VIS	2		1001-1694			
80	195-01549A	BRACKET	SUPPORT	1					
81	120-00226	BOLT;KNOB M8X1.25X30	BOULON	2					
85	2161-2212	STOPPER;RUBBER	TAQUET D'ARRET	2					
92	621-01991	COVER;WIPER MOTOR	COUVERCLE	1					
93	S3450953	SCREW M6X1.0X12	VIS	4					
94	110-00230	BUSHING;RUBBER	DOUILLE EN CAOUTCHOUC	1					
96	2160-1310	BUSHING;RUBBER	DOUILLE EN CAOUTCHOUC	1					
98	2114-1898D2	WASHER M8	RONDELLE	2					
99	2114-1058D45	WASHER	RONDELLE	2					
103	2160-1026	TRIM	CANAL	2					
104	162-00027	STRIP;WEATHER L=920	TAMPON	1		1001-1519	I	2160-1023	1
	2160-1023	RUBBER;CUSHION	CAOUTCHOUC	1		1520-1694	I	162-00027	1

DATE	JUN. 30, 2005
REV. NO.	EXB05-05

Fig. 1480 CABIN(1)
CABINE

Serial No ;

Key No.	Part No.	Description	Description	Q'ty	S.C	Serial No.	ICA	Replaceable part	
								Part No.	Q'ty
1480-104	162-00027	STRIP;WEATHER L=920	TAMPON	1		1695-			
105	160-00038	RUBBER	CAOUTCHOUC	2					
106	142-00067	STRIKER	FRAPPER	2					
107	S3453118	SCREW M8X1.25X20	VIS	4					
108	530-00251	HARNESS;W/MOTOR JOINT	HARNAIS	1					
114	2514-1013	HOLDER	POSSESSEUR	2					
116	195-02099	BRACKET	SUPPORT	1					
117	2161-2289	RUBBER;CUSHION	CAOUTCHOUC	2		1001-1519	I	2161-2289A	2
	2161-2289A	RUBBER;CUSHION	CAOUTCHOUC	2		1520-			
120	162-00030	STRIP;WEATHER	CAOUTCHOUC	1		1001-1206	I	198-00036A	1
	198-00036A	STRIP;WEATHER	CAOUTCHOUC	1		1207-			
121	162-00031	TRIM;RUBBER	CAOUTCHOUC	2					

DATE	JUN. 30, 2006
REV. NO.	EXB06-08

Fig. 1490 CABIN(2)
CABINE

Serial No. ;

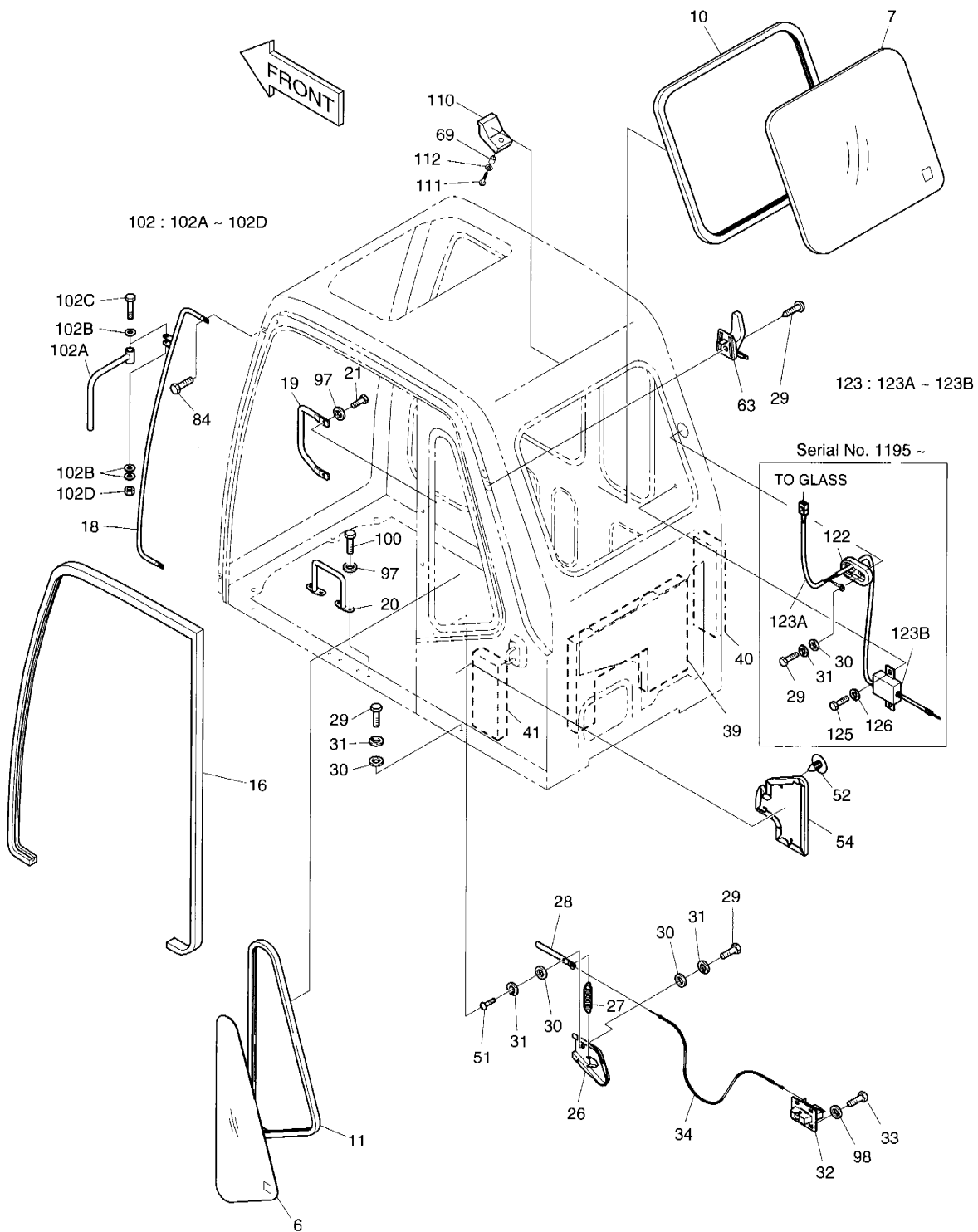

DATE	JUN. 30, 2006
REV. NO.	EXB06-08

Fig. 1490 CABIN(2) **CABINE**

Serial No. ;

Key No.	Part No.	Description	Description	Q'ty	S.C	Serial No.	ICA	Replaceable part	
								Part No.	Q'ty
1490--	622-00177J	CABIN ASS'Y	CABINE	1	D	1001-1194			
	622-00177K	CABIN ASS'Y	CABINE	1	D	1195-1206			
	622-00177L	CABIN ASS'Y	CABINE	1	D	1207-1519			
	622-00177M	CABIN ASS'Y	CABINE	1	D	1520-1694			
	622-00177N	CABIN ASS'Y	CABINE	1	D	1695-1859			
	622-00177Q	CABIN ASS'Y	CABINE	1	D	1860-			
6	2903-1212	GLASS(L.H)	VITRE	1					
7	2903-1213	GLASS;REAR	VITRE	1		1001-1194			
	903-00067	GLASS;REAR	VITRE	1		1195-			
10	2198-1058	H-RUBBER 2590L	CAOUTCHOUC	1					
11	2198-1055	S-RUBBER;REAR(L.H)	CAOUTCHOUC	1					
16	2162-1064A	STRIP;WEATHER 3500L	TAMPON	1					
18	172-00027A	HANDLE;FRONT(L.H)	POIGNER	1					
19	172-00043	HANDLE;CENTER(L.H)	POIGNER	1					
20	2172-1109	HANDLE;LOWER(L.H)	POIGNER	1					
21	2120-2166D1	BOLT M10X1.5X30	BOULON A 6 PANS	2					
26	2197-1639A	BRACKET;LEVER CASE	SUPPORT	1					
27	2129-1446	SPRING	RESSORT	1					
28	2133-2014	LEVER;CATCH DOOR	LEVIER	1					
29	S3450973	SCREW M6X1.0X16	VIS	5		1001-1194			
	S3450973	SCREW M6X1.0X16	VIS	6		1195-			
30	S5010313	WASHER;PLAIN M6	RONDELLE PLATE	5		1001-1194			
	S5010313	WASHER;PLAIN M6	RONDELLE PLATE	6		1195-			
31	S5102303	WASHER;SPRING M6	RONDELLE ELASTIQUE	5		1001-1194			
	S5102303	WASHER;SPRING M6	RONDELLE ELASTIQUE	6		1195-			
32	2125-9055	CATCH;DOOR ASM	LOQUET	1					
33	2120-2166D5	BOLT M8X1.25X20	BOULON A 6 PANS	4					
34	2127-1002A	WIRE ASM;RELEASE	CABLE	1					
39	161-00317	FOAM;POLYURETHANE	EPONGE	1					
40	161-00318	FOAM;POLYURETHANE	EPONGE	1					
41	161-00319	FOAM;POLYURETHANE	EPONGE	1					
51	S3450953	SCREW M6X1.0X12	VIS	1					
52	2124-1607	CLIP;TRIM	ATTACHE	4					
54	161-00430A	PAD(L.H)	CAOUTCHOUC	1					
63	2150-1133	HOOK;COAT	CROCHET	1					
69	2140-1338	PIPE;SPACER	CONDUITE	1					
84	2120-2150D1	BOLT M10X1.5X25	BOULON A 6 PANS	4					
97	2114-1898D1	WASHER M10	RONDELLE	5					

DATE	JUN. 30, 2006
REV. NO.	EXB06-08

Fig. 1490 CABIN(2)
CABINE

Serial No. ;

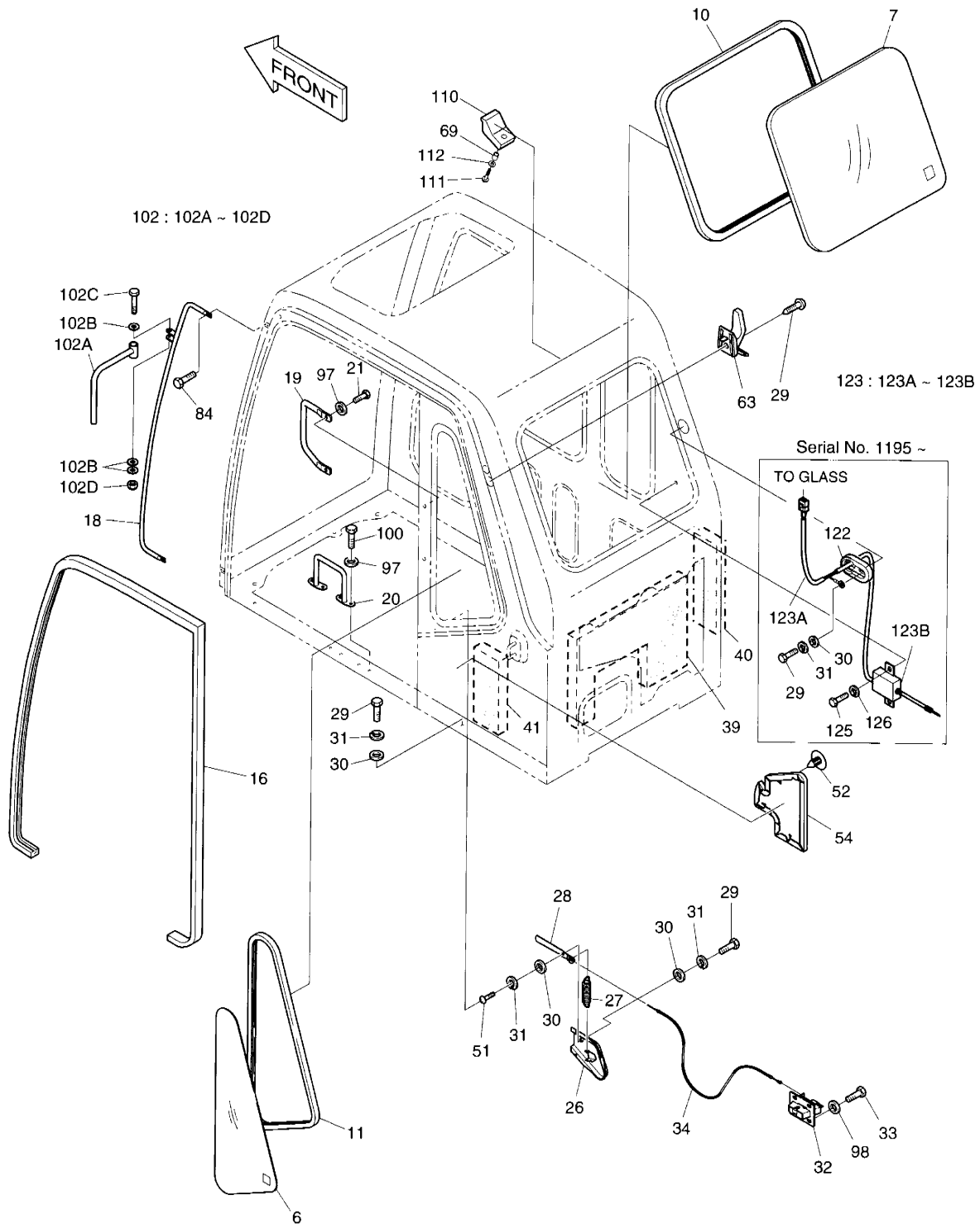

DATE	JUN. 30, 2006
REV. NO.	EXB06-08

Fig. 1490 CABIN(2) **CABINE**

Serial No. ;

Key No.	Part No.	Description	Description	Q'ty	S.C	Serial No.	ICA	Replaceable part	
								Part No.	Q'ty
1490-98	2114-1898D2	WASHER M8	RONDELLE	4					
100	2120-2166D2	BOLT M10X1.5X25	BOULON A 6 PANS	3					
102	623-00023	STAY;SIDE MIRROR	ENTRETOISE	1					
102A	623-00024	. STAY	. ENTRETOISE	1	D				
102B	2114-1898D16	. WASHER M10	. RONDELLE	3	D				
102C	2120-2166D40	. BOLT M10X1.5X70	. BOULON A 6 PANS	1	D				
102D	2121-1311D5	. NUT;CAP M10X1.5	. ECROU	1	D				
110	161-00461A	STOPPER	TAQUET D'ARRET	2					
111	2120-2166D14	SCREW M5X0.8X25	VIS	2					
112	2114-1058D64	WASHER	RONDELLE	2					
122	160-00084	BUSHING;RUBBER	GARNISSAGE	1		1195-			
123	537-00074	MODULE ASS'Y	MODULE	1		1195-			
123A	563-00016	. MAIN FEEDER	. CONDUCTEUR PRINCIPAL	1		1195-			
123B	537-00078	. SUB MODULE ASS'Y	. MODULE	1		1195-			
125	S0508853	BOLT M8X1.25X20	BOULON A 6 PANS	1		1195-			
126	S5102503	WASHER;SPRING M8	RONDELLE	1		1195-			

DATE	JUN. 30, 2005
REV. NO.	EXB05-05

Fig. 1500 CABIN(3)
CABINE

Serial No. ;

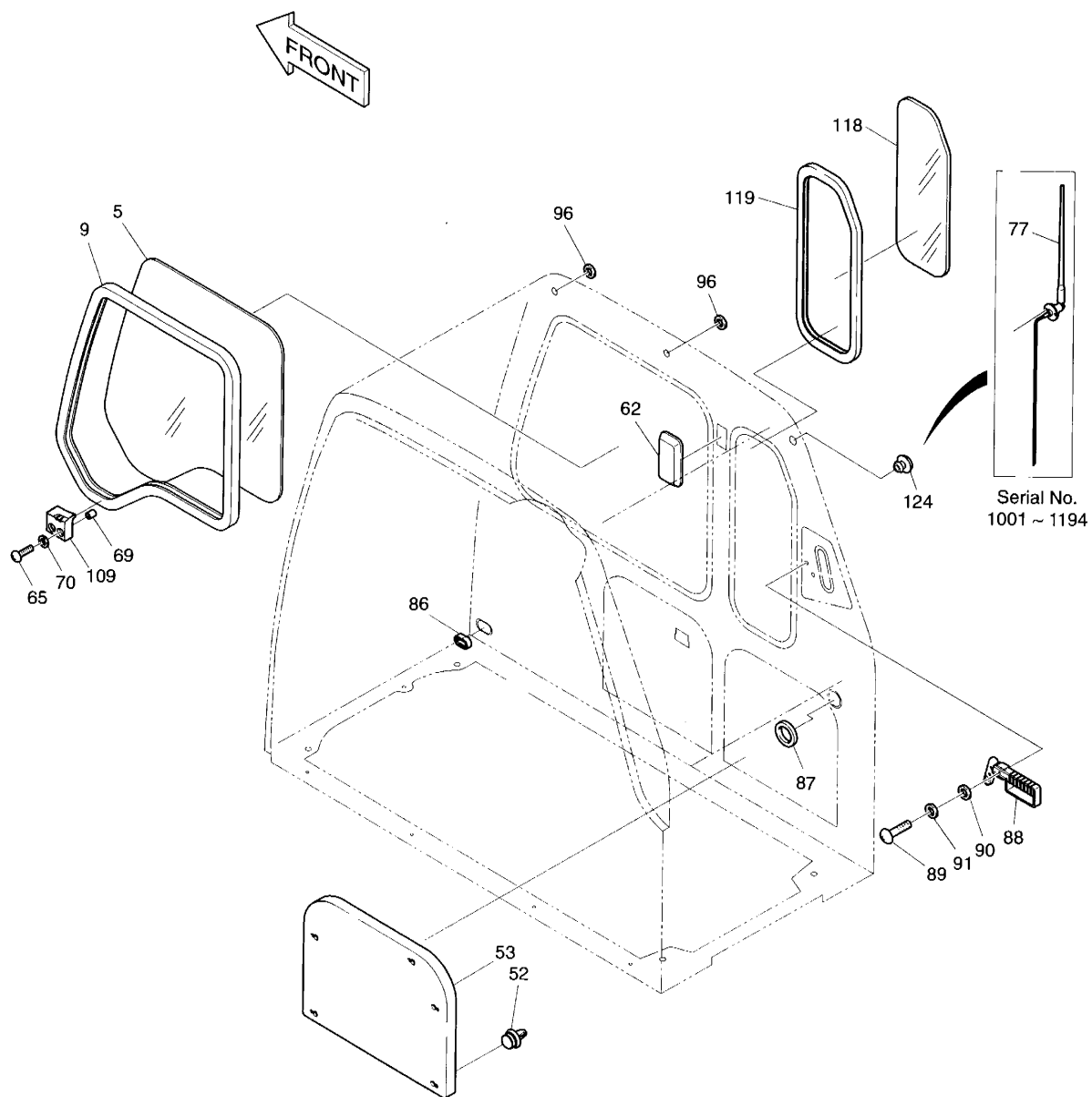

DATE	JUN. 30, 2005
REV. NO.	EXB05-05

Fig. 1500 CABIN(3) **CABINE**

Key No.	Part No.	Description	Description	Q'ty	S.C	Serial No.	ICA	Serial No ; Replaceable part	
								Part No.	Q'ty
1500--	622-00177J	CABIN ASS'Y	CABINE	1	D	1001-1194			
	622-00177K	CABIN ASS'Y	CABINE	1	D	1195-1206			
	622-00177L	CABIN ASS'Y	CABINE	1	D	1207-1519			
	622-00177M	CABIN ASS'Y	CABINE	1	D	1520-1694			
	622-00177N	CABIN ASS'Y	CABINE	1	D	1695-1859			
	622-00177Q	CABIN ASS'Y	CABINE	1	D	1860-			
5	903-00051	GLASS;FRONT(R.H)	VITRE	1					
9	198-00034	H-RUBBER 3800L	CAOUTCHOUC	1					
52	2124-1607	CLIP;TRIM	ATTACHE	6					
53	161-00429A	PAD;REAR(R.H)	CAOUTCHOUC	1					
62	2534-9063	LAMP;ROOM	LAMPE	1					
65	S3450993	SCREW M6X1.0X25	VIS	2					
69	2140-1338	PIPE;SPACER	CONDUITE	2					
70	2114-1058D52	WASHER	RONDELLE	2					
77	541-00005	ANTENNA	ANTENNE	1		1001-1194			
86	2110-1347	BUSH 135L	MANCHON	1					
87	2110-1349	BUSH 188L	MANCHON	1					
88	2199-9058	HAMMER	MARTEAU	1					
89	S3458582	SCREW M4X0.7X12	VIS	2					
90	S5000111	WASHER;PLAIN M4	RONDELLE PLATE	2					
91	S5102101	WASHER;SPRING M4	RONDELLE ELASTIQUE	2					
96	2160-1310	BUSHING;RUBBER	DOUILLE EN CAOUTCHOUC	2					
109	161-00449	STOPPER	TAQUET D'ARRET	1					
118	903-00060	GLASS;R.H	VERRE	1					
119	198-00044	RUBBER;H	CAOUTCHOUC	1					
124	160-00083	BUSHING;RUBBER	DOUILLE EN CAOUTCHOUC	1		1194-			

DATE	JUN. 30, 2005
REV. NO.	EXB05-05

**Fig. 1510 CABIN(4)
CABINE**

Serial No. ;

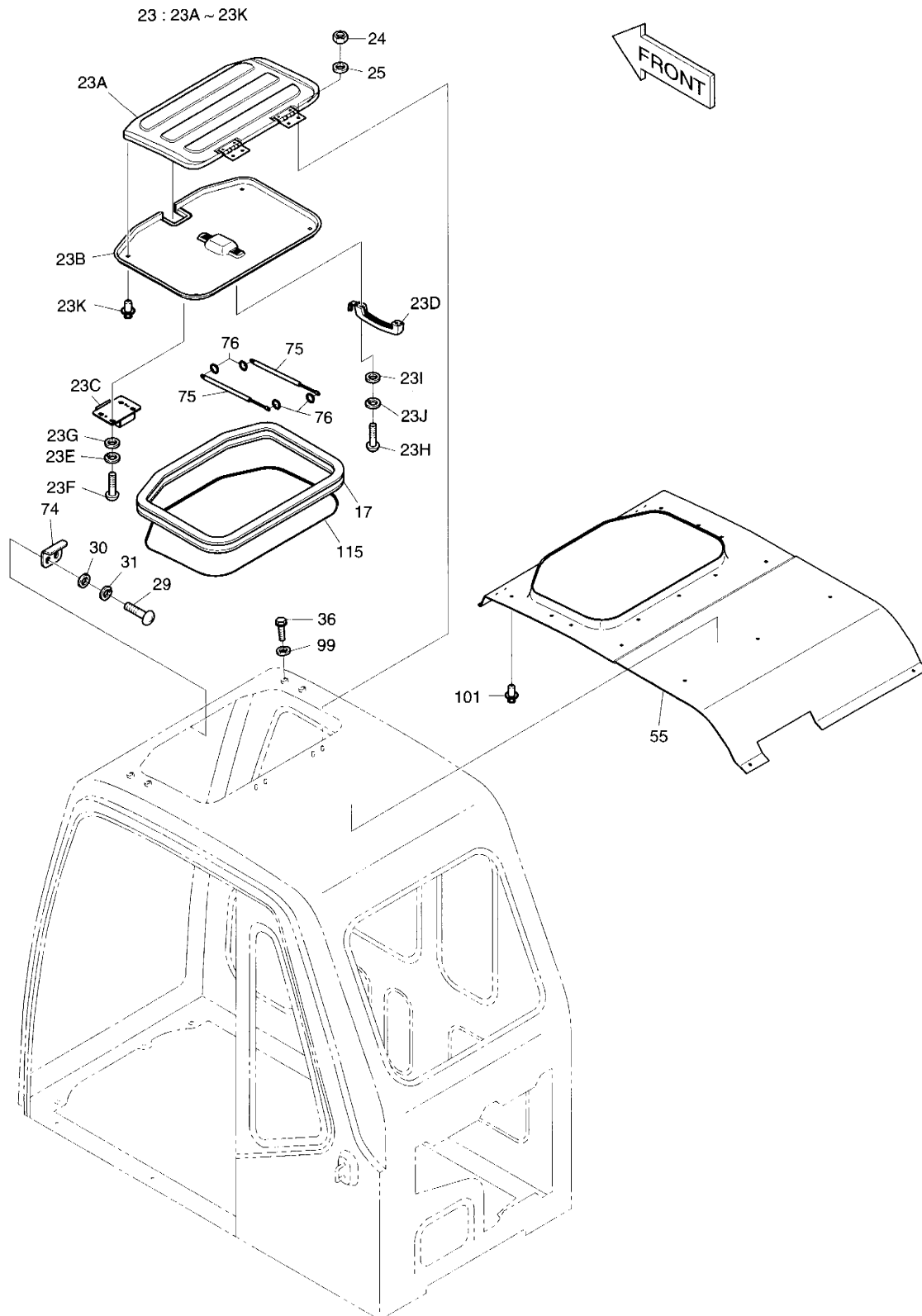

DATE	JUN. 30, 2005
REV. NO.	EXB05-05

Fig. 1510 CABIN(4) **CABINE**

Serial No ;

Key No.	Part No.	Description	Description	Q'ty	S.C	Serial No.	ICA	Replaceable part	
								Part No.	Q'ty
1310--	622-00177J	CABIN ASS'Y	CABINE	1	D	1001-1194			
	622-00177K	CABIN ASS'Y	CABINE	1	D	1195-1206			
	622-00177L	CABIN ASS'Y	CABINE	1	D	1207-1519			
	622-00177M	CABIN ASS'Y	CABINE	1	D	1520-1694			
	622-00177N	CABIN ASS'Y	CABINE	1	D	1695-1859			
	622-00177Q	CABIN ASS'Y	CABINE	1	D	1860-			
17	162-00026	STRIP;WEATHER 2000L	TAMPON	1					
23	621-01667	ROOF COVER ASS'Y	COUVERCLE	1					
23A	621-01668	. COVER;ROOF	. COUVERCLE	1					
23B	161-00326	. PAD;ROOF COVER	. CAOUTCHOUC	1					
23C	2125-9057	. CATCH;ROOF COVER	. LOQUET	1					
23D	2172-1112	. HANDLE;PULL	. POIGNER	1					
23E	S5100203	. WASHER;SPRING M5	. RONDELLE ELASTIQUE	4					
23F	S3450833	. SCREW M5X0.8X12	. VIS	4					
23G	S5000213	. WASHER;PLAIN M5	. RONDELLE PLATE	4					
23H	S3450993	. SCREW M6X1.0X25	. VIS	2					
23I	S5010313	. WASHER;PLAIN M6	. RONDELLE PLATE	2					
23J	S5102303	. WASHER;SPRING M6	. RONDELLE ELASTIQUE	2					
23K	2120-2174	. SCRIVET	. RIVET	4					
24	S4012533	NUT M8	ECROU	4					
25	S5010513	WASHER M8	RONDELLE	4					
29	S3450973	SCREW M6X1.0X16	VIS	2					
30	S5010313	WASHER;PLAIN M6	RONDELLE PLATE	2					
31	S5102303	WASHER;SPRING M6	RONDELLE ELASTIQUE	2					
36	2120-2166D4	BOLT M10X1.5X20	BOULON A 6 PANS	4					
55	161-00323	PAD;ROOF	CAOUTCHOUC	1					
74	2142-1122A	STRIKER	FRAPPER	1					
75	2440-9251	SPRING;GAS	RESSORT	2					
76	S6540600	RING;RETAINING	BAGUE	4					
99	2114-1058D45	WASHER M10	RONDELLE	4					
101	2120-2174	SCRIVET	RIVET	14					
115	161-00486	FINISHER	FINISHER	1					

DATE	DEC. 29, 2005
REV. NO.	EXB05-20

Fig. 1520 CABIN(5)
CABINE

Serial No. ;

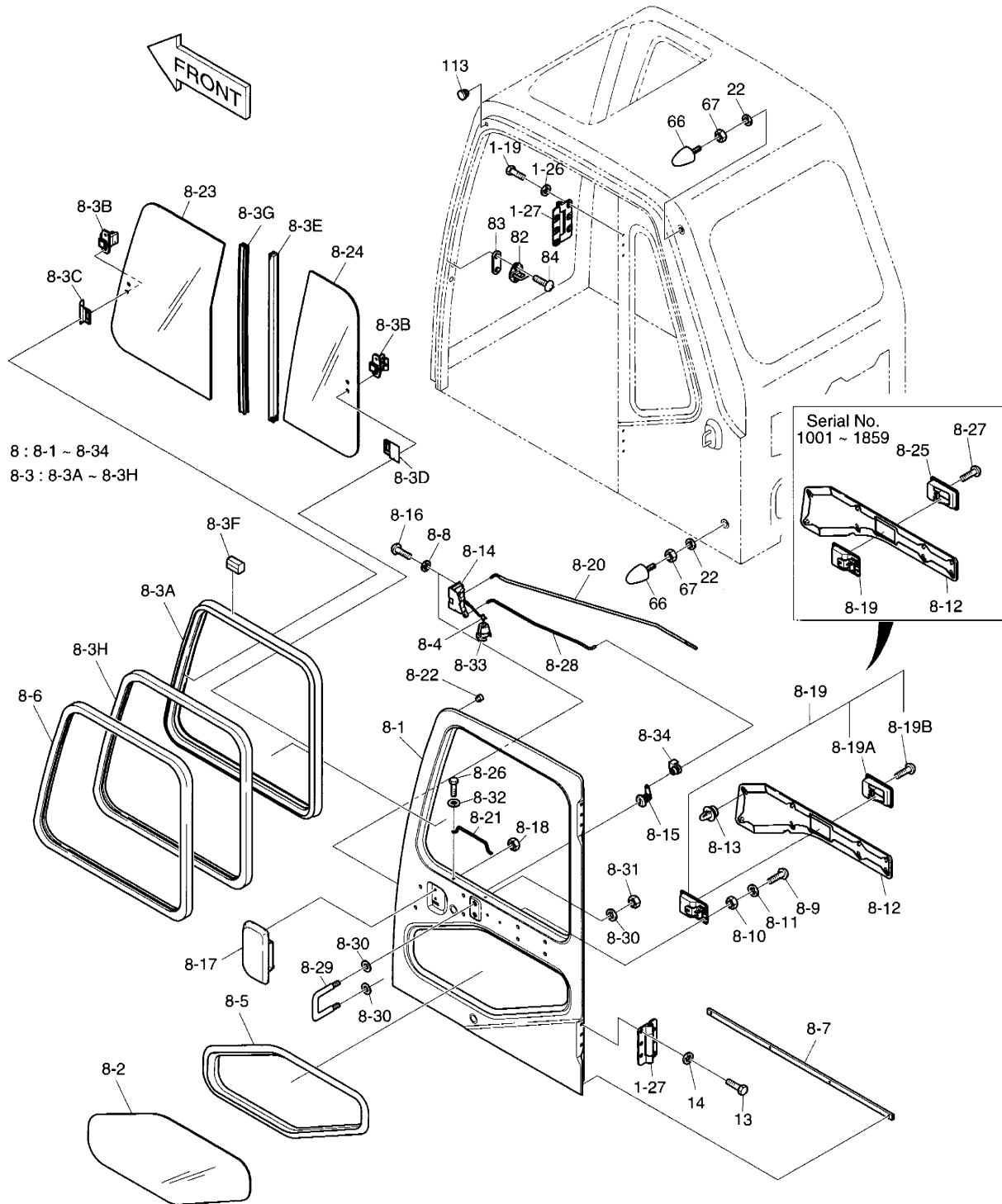

DATE	DEC. 29, 2005
REV. NO.	EXB05-20

Fig. 1520 CABIN(5) CABINE

Serial No ;

Key No.	Part No.	Description	Description	Q'ty	S.C	Serial No.	ICA	Replaceable part	
								Part No.	Q'ty
1520--	622-00177J	CABIN ASS'Y	CABINE	1	D	1001-1194			
	622-00177K	CABIN ASS'Y	CABINE	1	D	1195-1206			
	622-00177L	CABIN ASS'Y	CABINE	1	D	1207-1519			
	622-00177M	CABIN ASS'Y	CABINE	1	D	1520-1694			
	622-00177N	CABIN ASS'Y	CABINE	1	D	1695-1859			
	622-00177Q	CABIN ASS'Y	CABINE	1	D	1860-			
1-19	S0512263	. BOLT M10X1.5X30	. BOULON A 6 PANS	6					
1-26	2114-1058D45	. WASHER M10	. RONDELLE	6					
1-27	2171-1078	. HINGE	. PAUMELLE	2					
8	622-00219A	PANEL;DOOR ASS'Y	PANNEAU	1		1001-1206	I	622-00219B	1
	622-00219B	PANEL;DOOR ASS'Y	PANNEAU	1		1207-1519	I	622-00219C	1
	622-00219C	PANEL;DOOR ASS'Y	PANNEAU	1		1520-1859			
	622-00219G	PANEL;DOOR ASS'Y	PANNEAU	1		1860-			
8-1	622-00242	. PANEL ASM;DOOR	. PANNEAU	1					
8-2	2903-1214	. GLASS;DOOR t=5	. VITRE	1					
8-3	-	. SASH ASSY;DOOR	. CHASSIS	1	D				
8-3A	2622-6014	.. SASH	.. CHASSIS	1					
8-3B	2123-6119	.. DOOR LOCK	.. VERROU	2					
8-3C	2116-6006	.. STOPPER;LOCK	.. PLAQUE	1					
8-3D	2116-6007	.. STOPPER;LOCK	.. PLAQUE	1					
8-3E	2731-6002	.. BAR;SEAL	.. CAOUTCHOUC	1					
8-3F	2161-6063	.. STOPPER;CLASS	.. ARRET	2					
8-3G	2731-6003	.. BAR;CENTER	.. CAOUTCHOUC	1					
8-3H	2161-6060	.. RUN CHANNEL	.. PROFILE	1					
8-4	2123-2247	. PIN	. GOUJON	1					
8-5	2198-1054	. S-RUBBER;DOOR	. CAOUTCHOUC	1					
8-6	2161-2229	. FINISHER;SASH DOOR	. SASH	1					
8-7	2180-1267	. SEAL;DOOR	. JOINT	1					
8-8	S5210303	. WASHER;TOOTHED LOCK	. RONDELLEELASTIQUE	3					
8-9	S3450833	. SCREW M5X0.8X12	. VIS	2					
8-10	S5010213	. WASHER PLAIN M5	. RONDELLE PLATE	2					
8-11	S5102203	. WASHER SPRING M5	. RONDELLE ELASTIQUE	2					
8-12	161-00428A	. PAD;DOOR	. CAOUTCHOUC	1					
8-13	2124-1607	. TRIM CLIP	. ATTACHE	8					
8-14	2125-9036	. CATCH;DOOR LOCK	. LOQUET	1					
8-15	2172-9036	. CYLINDER;KEY	. CLEF DE CYLINDRE	1		1001-1206	I	172-00212	1
	172-00212	. CYLINDER;KEY	. CLEF DE CYLINDRE	1		1207-1859			
	K1003900	. CYLINDER;KEY	. CLEF DE CYLINDRE	1		1860-			

DATE	DEC. 29, 2005
REV. NO.	EXB05-20

**Fig. 1520 CABIN(5)
CABINE**

Serial No. ;

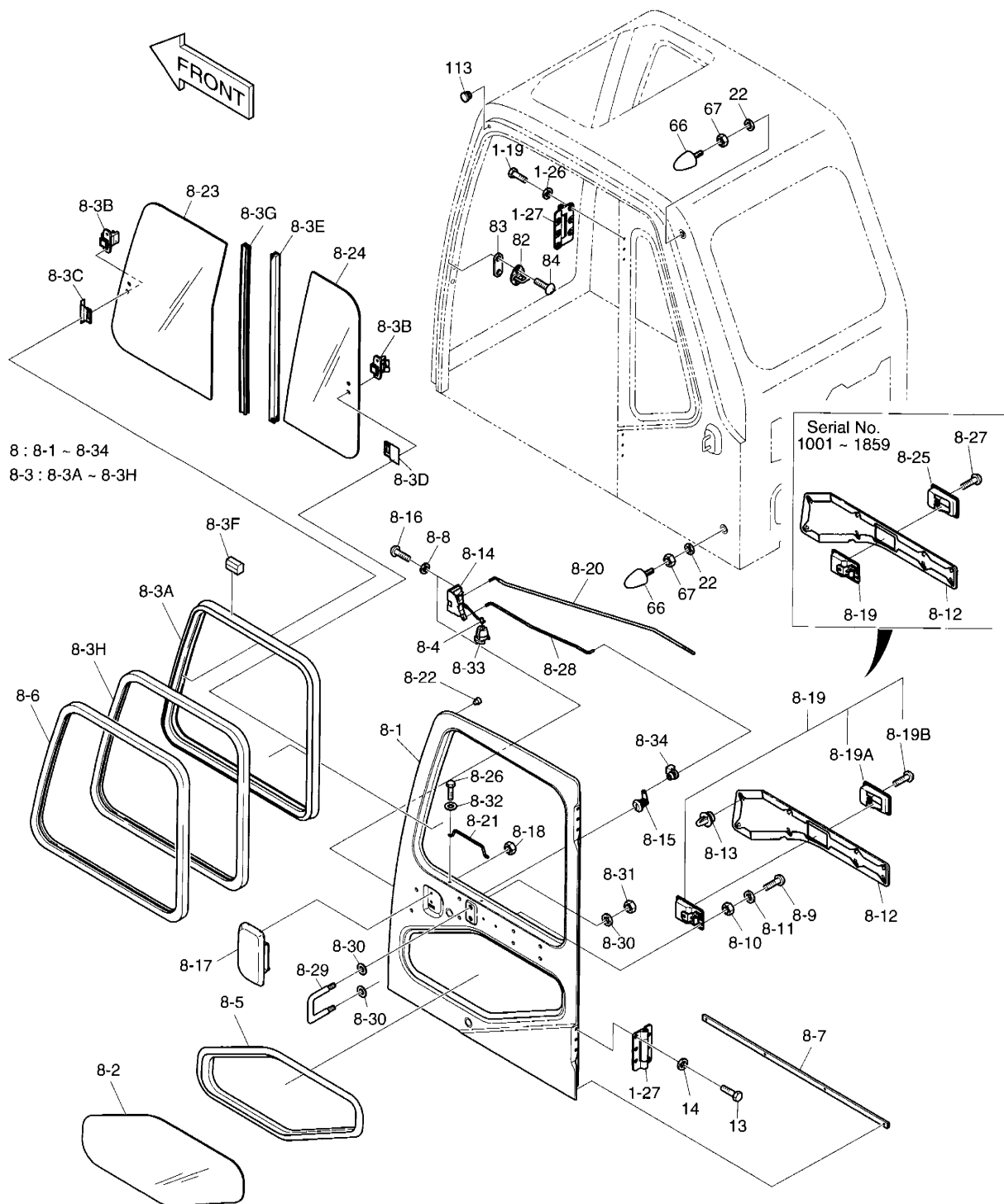

DATE	DEC. 29, 2005
REV. NO.	EXB05-20

Fig. 1520 CABIN(5) **CABINE**

Serial No ;

Key No.	Part No.	Description	Description	Q'ty	S.C	Serial No.	ICA	Replaceable part	
								Part No.	Q'ty
1520-8-16	2120-2150D3	. BOLT M6X1.0X16	. BOULON A 6 PANS	3					
8-17	2172-9021	. HANDLE; OUTER	. POIGNEE	1					
8-18	S4012303	. NUT M6X1.0	. ECROU	2					
8-19	2172-9022	. HANDLE; INNER	. POIGNEE	1		1001-1859	I	K1004085	1
	K1004085	. HANDLE; INNER	. POIGNEE	1		1860-			
8-19A	2621-9005	.. COVER; HANDLE	.. COUVERCLE	1		1860-			
8-19B	S3452823	.. SCREW M5X0.8X10	.. VIS	1		1860-			
8-20	2136-1431	. ROD; HANDLE INNER DOOR	. TIGE	1					
8-21	2172-1110B	. HANDLE; DOOR	. POIGNER	1					
8-22	2161-2227	. STOPPER; RUBBER	. TAQUET D'ARRET	1					
8-23	2903-1219A	. GLASS 5T	. VITRE	1					
8-24	2903-1220	. GLASS 5T	. VITRE	1					
8-25	2621-9005	. COVER; HANDLE	. COUVERCLE	1		1001-1859			
8-26	2120-2166D5	. BOLT M8X1.25X20	. BOULON A 6 PANS	2					
8-27	S3452823	. SCREW M5X0.8X10	. VIS	1		1001-1859			
8-28	2123-2239A	. ROD; DOOR LOCK	. TIGE	1					
8-29	2150-1132A	. HOOK; CATCH DOOR	. CROCHET	1					
8-30	2891-1311	. PLATE; PLAIN	. PLAQUE	4					
8-31	S4012533	. NUT M8X1.25	. ECROU	2					
8-32	2114-1898D2	. WASHER	. RONDELLE	2					
8-33	2124-1689A	. ROD; SNAP	. TIGE	1					
8-34	124-00010	. CLIP; ROD	. ATTACHE	1					
13	S0512263	BOLT M10X1.5X30	BOULON A 6 PANS	6					
14	2114-1058D45	WASHER	RONDELLE	6					
22	S5010613	WASHER; PLAIN M10	RONDELLE PLATE	2					
66	2161-2226	STOPPER; RUBBER	TAQUET D'ARRET	2					
67	S4014633	NUT M10X1.5	ECROU	2					
82	2142-9005	STRIKER; DOOR LOCK	FRAPPER	1					
83	2114-1856	SHIM; STRIKER 1.0T	CALE	1					
84	2120-2150D1	BOLT M10X1.5X25	BOULON A 6 PANS	2					
113	2161-2227	STOPPER	TAQUET D'ARRET	1					

DATE	JUN. 30, 2004
REV. NO.	EXB04-04

Fig. 1530 SUPPORT(1)
SUPPORT

Serial No. ;

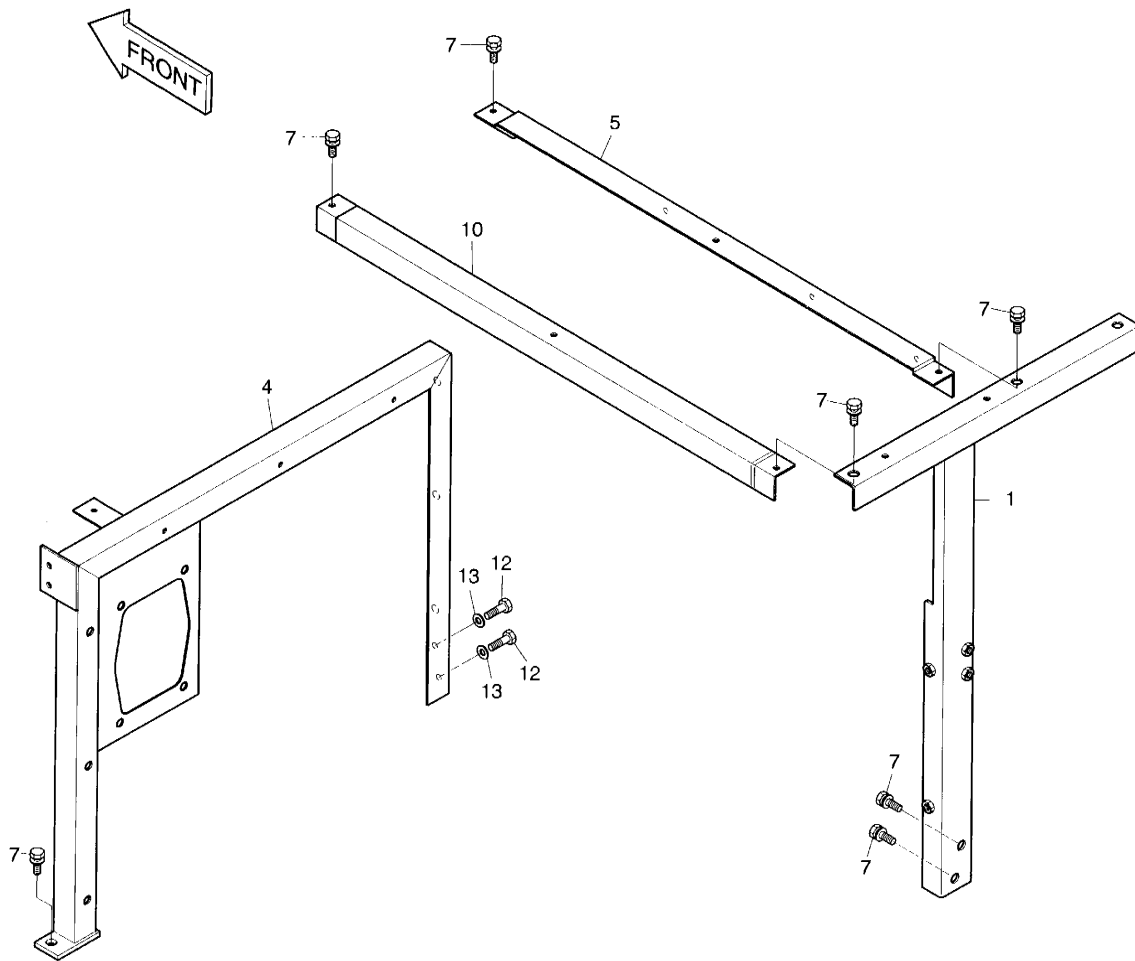

DATE	JUN. 30, 2004
REV. NO.	EXB04-04

Fig. 1530 SUPPORT(1) **SUPPORT**

Key No.	Part No.	Description	Description	Q'ty	S.C	Serial No.	Serial No ;		
							ICA	Replaceable part	
								Part No.	Q'ty
1530--	195-01764A	SUPPORT ASS'Y	SUPPORT	-	D				
1	195-01769B	SUPPORT	SUPPORT	1					
4	195-01772B	SUPPORT	SUPPORT	1		1001-1009	I	195-01772C	1
	195-01772C	SUPPORT	SUPPORT	1		1010-1221	I	195-01772E	1
	195-01772E	SUPPORT	SUPPORT	1		1222-			
5	195-01773A	SUPPORT	SUPPORT	1					
7	2120-2196D9	BOLT;SET M10X1.75X25	BOULON	10					
10	195-01899A	SUPPORT	SUPPORT	1					
12	S0560553	BOLT M12X1.75X40	BOULON A 6PANS	2					
13	2114-1154	WASHER;PLAIN	RONDELLE M12	2					

DATE	JUN. 30, 2005
REV. NO.	EXB05-05

Fig. 1540 SUPPORT(2)
SUPPORT

Serial No. ;

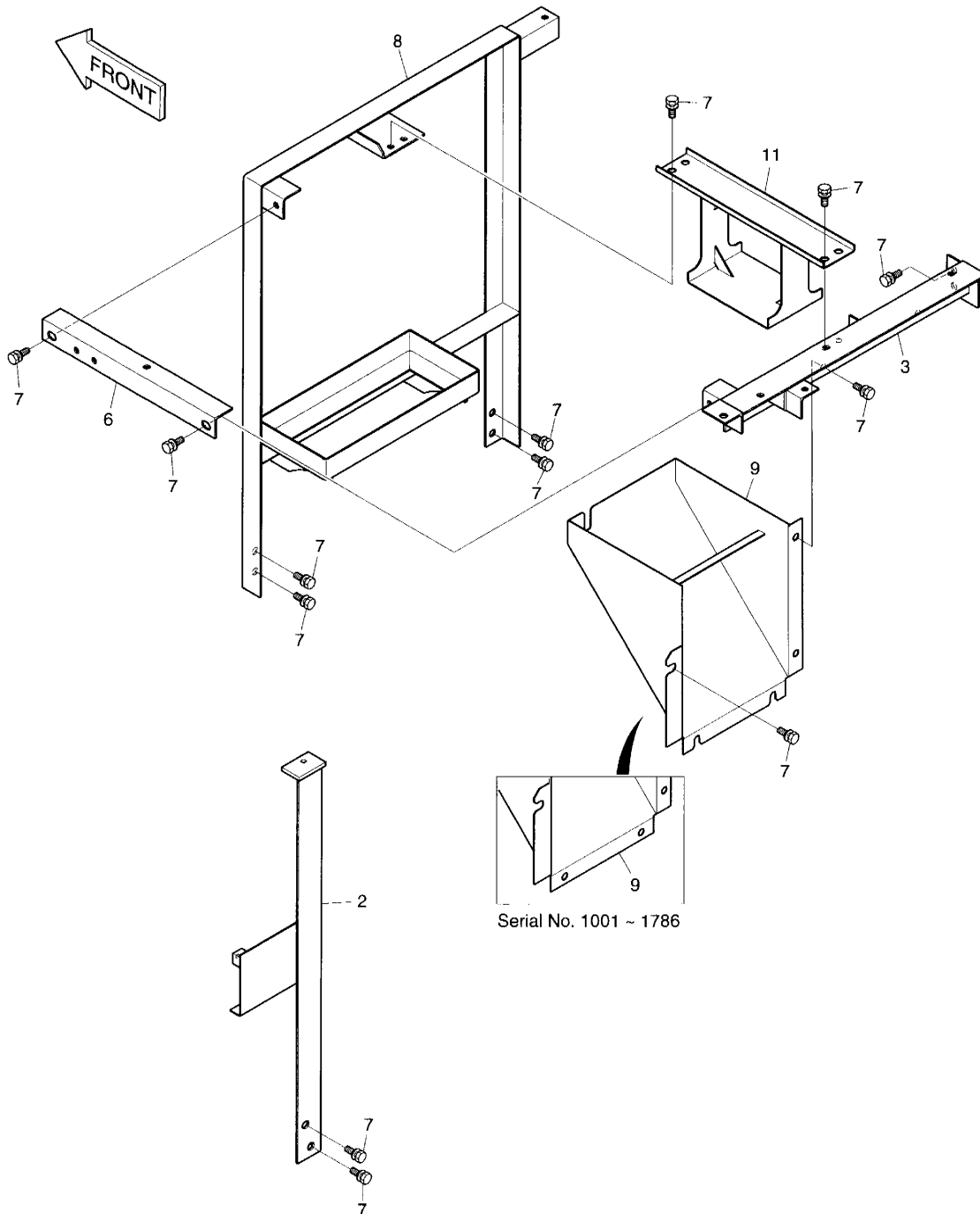

DATE	JUN. 30, 2005
REV. NO.	EXB05-05

Fig. 1540 SUPPORT(2) **SUPPORT**

Serial No ;

Key No.	Part No.	Description	Description	Q'ty	S.C	Serial No.	ICA	Replaceable part	
								Part No.	Q'ty
1540--	195-01764A	SUPPORT ASS'Y	SUPPORT	-	D				
2	195-01770C	SUPPORT	SUPPORT	1					
3	195-01771B	SUPPORT	SUPPORT	1					
6	195-02173	SUPPORT	SUPPORT	1					
7	2120-2196D9	BOLT;SET M12X1.75X25	BOULON	16					
8	195-01896B	SUPPORT	SUPPORT	1					
9	195-01774B	SUPPORT	SUPPORT	1		1001-1786	I	195-01774C	1
	195-01774C	SUPPORT	SUPPORT	1		1787-			
11	195-01897A	SUPPORT	SUPPORT	1					

DATE	JUN. 30, 2005
REV. NO.	EXB05-05

Fig. 1550 COVER(1)
COUVERCLE

Serial No. ;

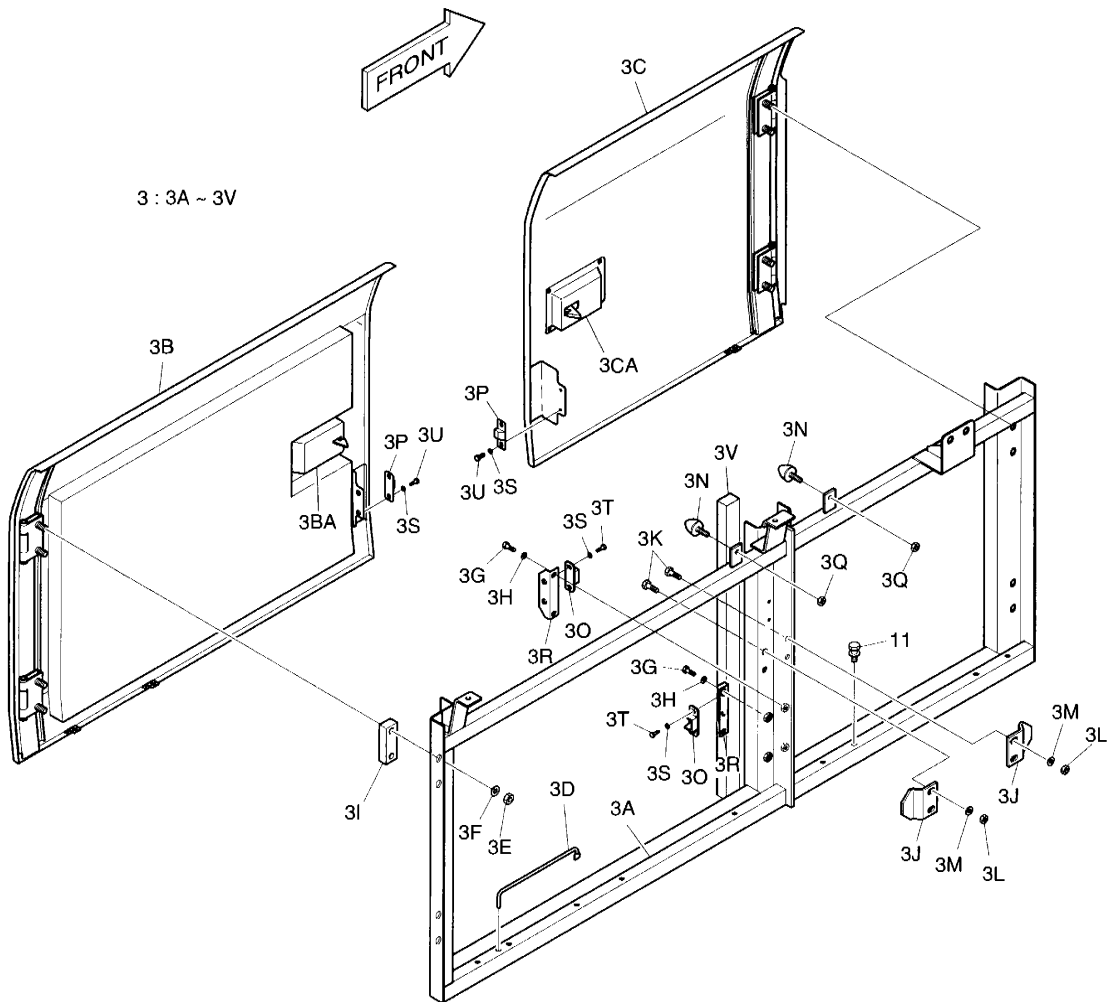

DATE	JUN. 30, 2005
REV. NO.	EXB05-05

Fig. 1550 COVER(1) **COUVERCLE**

Serial No ;

Key No.	Part No.	Description	Description	Q'ty	S.C	Serial No.	ICA	Replaceable part	
								Part No.	Q'ty
1550--	621-01915A	COVER ASS'Y	COUVERCLE	-	D				
3	621-01912B	SIDE DOOR ASS'Y	VERROU	1		1001-1206	I	621-01912C	1
	621-01912C	SIDE DOOR ASS'Y	VERROU	1		1207-1414	I	621-01912E	1
	621-01912E	SIDE DOOR ASS'Y	VERROU	1		1415-1859			
	621-01912G	SIDE DOOR ASS'Y	VERROU	1		1860-1967	I	621-01912H	1
	621-01912H	SIDE DOOR ASS'Y	VERROU	1		1968-			
3A	195-01826B	. SUPPORT	. SUPPORT	1					
3B	621-01944	. DOOR;SIDE	. VERROU	1		1001-1206	I	621-01944A	1
	621-01944A	. DOOR;SIDE	. VERROU	1		1207-1414	I	621-01944B	1
	621-01944B	. DOOR;SIDE	. VERROU	1		1415-1859			
	621-01944C	. DOOR;SIDE	. VERROU	1		1860-1967	I	621-01944E	1
	621-01944E	. DOOR;SIDE	. VERROU	1		1968-			
3BA	125-00034	.. LOCK(R.H)	.. SERRURE	1		1001-1206	I	125-00082	1
	125-00082	.. LOCK(R.H)	.. SERRURE	1		1207-1414	I	125-00082A	1
	125-00082A	.. LOCK(R.H)	.. SERRURE	1		1415-1859			
	K1006422	.. LOCK(R.H)	.. SERRURE	1		1860-			
3C	621-02495	. DOOR;SIDE	. VERROU	1		1001-1206	I	621-02495A	1
	621-02495A	. DOOR;SIDE	. VERROU	1		1207-1414	I	621-02495B	1
	621-02495B	. DOOR;SIDE	. VERROU	1		1415-1859			
	621-02495C	. DOOR;SIDE	. VERROU	1		1860-			
3CA	125-00035	.. LOCK(L.H)	.. SERRURE	1		1001-1206	I	125-00083	1
	125-00083	.. LOCK(L.H)	.. SERRURE	1		1207-1414	I	125-00083A	1
	125-00083A	.. LOCK(L.H)	.. SERRURE	1		1415-1859			
	K1006423	.. LOCK(L.H)	.. SERRURE	1		1860-			
3D	2145-1237	. STAY	. ENTRETOISE	2					
3E	S4012733	. NUT	. ECROU	8					
3F	2114-1058D30	. WASHER;PLAIN	. RONDELLE	8					
3G	S0508753	. BOLT M8X1.25X18	. BOULON A 6PANS	4					
3H	S5010513	. WASHER;PLAIN M8	. RONDELLE	4					
3I	2891-1101	. SEAT;SCREW	. VIS DE SIEGE	4					
3J	621-01575	. PLATE;STOPPER	. PLAQUE	2					
3K	S0512053	. BOLT M10X1.5X25	. BOULON A 6PANS	4					
3L	S4012633	. NUT	. ECROU	4					
3M	2114-1058D10	. WASHER;PLAIN	. RONDELLE PLATE	4					
3N	2161-2226	. STOPPER;RUBBER	. ARRET	2					
3O	2161-9052	. STOPPER;PLATE	. ARRET	2					
3P	2161-9053	. STOPPER;RUBBER	. ARRET	2					
3Q	S4012633	. NUT	. ECROU	2					

DATE	JUN. 30, 2005
REV. NO.	EXB05-05

Fig. 1550 COVER(1)
COUVERCLE

Serial No. ;

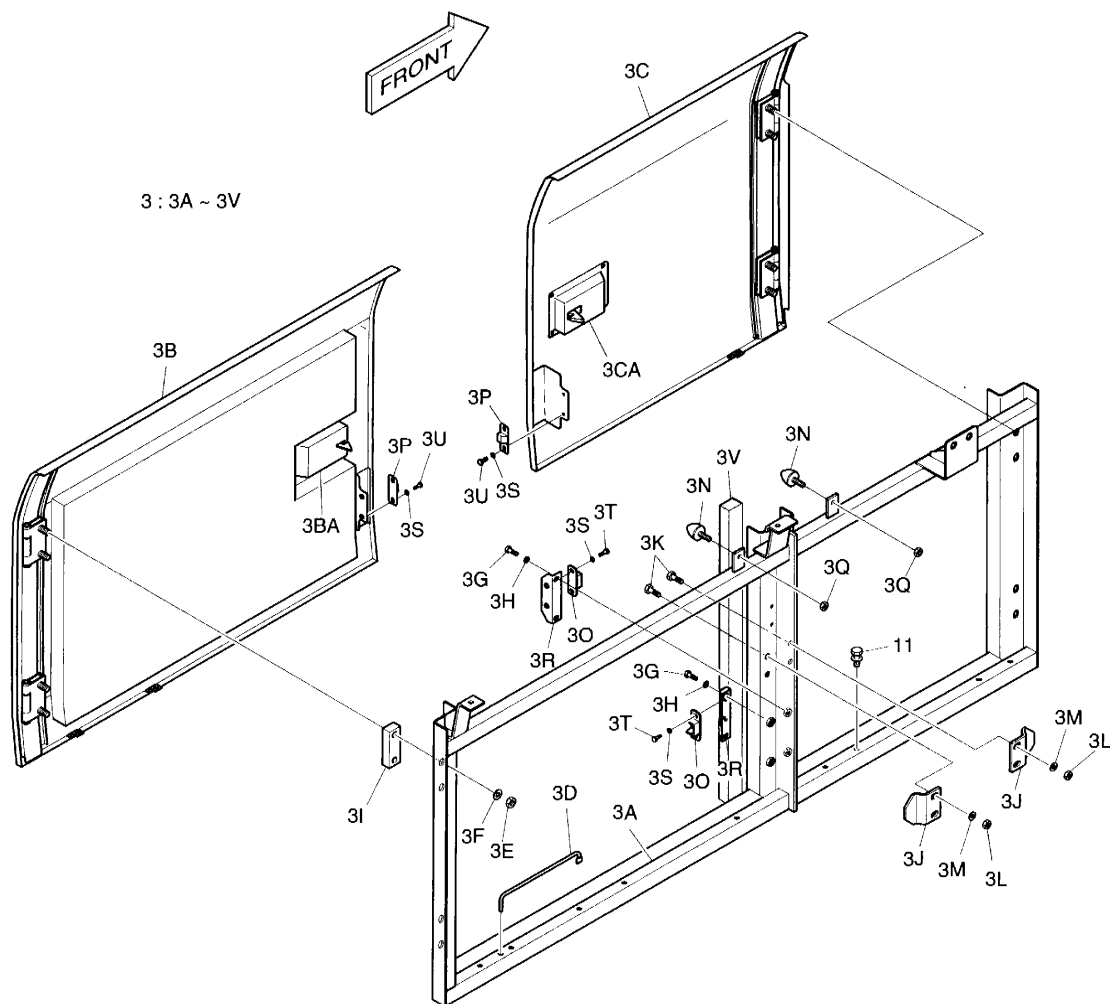

DATE	JUN. 30, 2005
REV. NO.	EXB05-05

Fig. 1550 COVER(1) **COUVERCLE**

Serial No ;

Key No.	Part No.	Description	Description	Q'ty	S.C	Serial No.	ICA	Replaceable part	
								Part No.	Q'ty
1550-3R	2116-1522	. PLATE	. PLAQUE	2					
3S	S5010313	. WASHER;PLAIN	. RONDELLE	8					
3T	S0504553	. BOLT	. BOULON A 6PANS	4					
3U	S0504453	. BOLT	. BOULON A 6PANS	4					
3V	2161-2155A	. FOAM	. EPONGE	1					
11	2120-2196D9	BOLT;SET M12X1.75X25	BOULON	7					

DATE	JUN. 30, 2005
REV. NO.	EXB05-05

Fig. 1560 COVER(2)
COUVERCLE

Serial No. ;

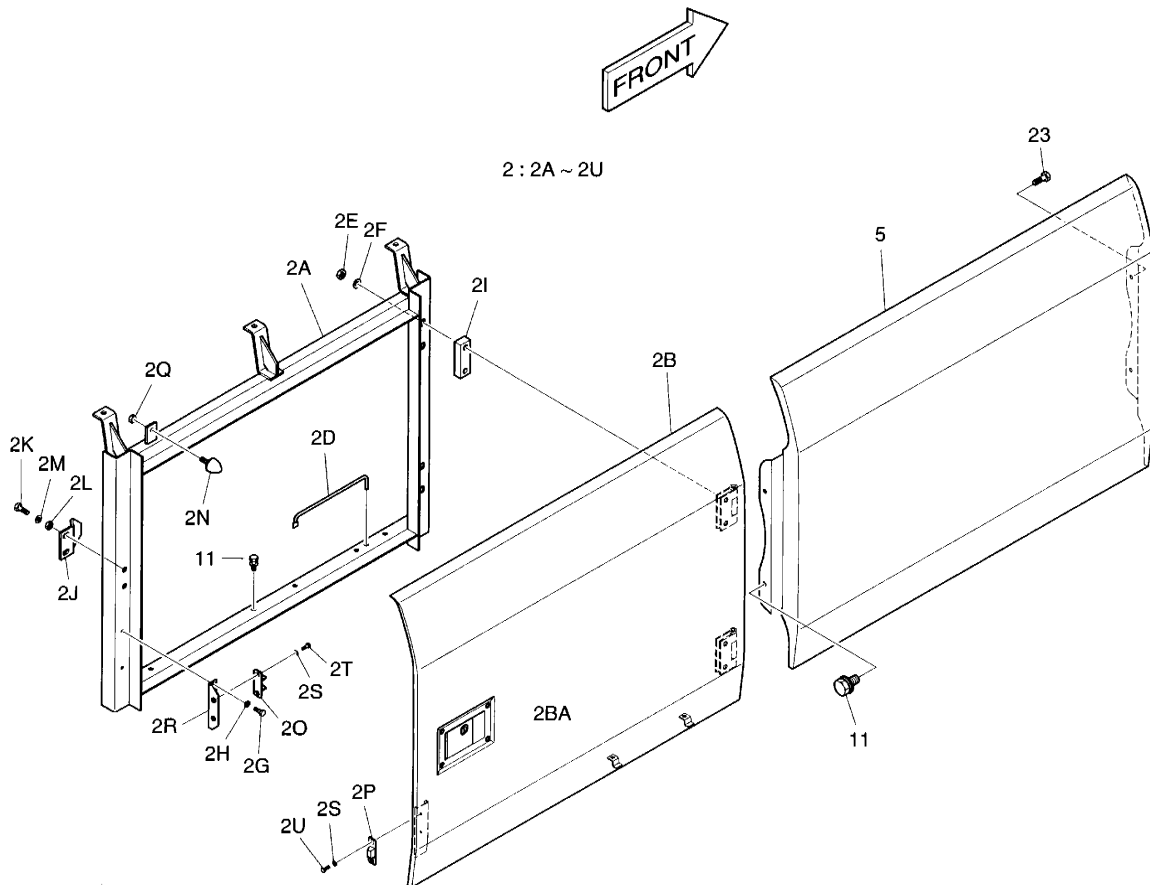

DATE	JUN. 30, 2005
REV. NO.	EXB05-05

Fig. 1560 COVER(2) COUVERCLE

Serial No ;

Key No.	Part No.	Description	Description	Q'ty	S.C	Serial No.	ICA	Replaceable part	
								Part No.	Q'ty
1000--	621-01915A	COVER ASS'Y	COUVERCLE	-	D				
2	621-02176B	SIDE DOOR ASS'Y	VERROU	1		1001-1206	I	621-02176C	1
	621-02176C	SIDE DOOR ASS'Y	VERROU	1		1207-1414	I	621-02176E	1
	621-02176E	SIDE DOOR ASS'Y	VERROU	1		1415-1859			
	621-02176G	SIDE DOOR ASS'Y	VERROU	1		1860-1967	I	621-02176H	1
	621-02176H	SIDE DOOR ASS'Y	VERROU	1		1968-			
2A	195-02167A	. SUPPORT	. SUPPORT	1					
2B	621-02177A	. DOOR;SIDE	. VERROU	1		1001-1206	I	621-02177B	1
	621-02177B	. DOOR;SIDE	. VERROU	1		1207-1414	I	621-02177C	1
	621-02177C	. DOOR;SIDE	. VERROU	1		1415-1859			
	621-02177E	. DOOR;SIDE	. VERROU	1		1860-1967	I	621-02177G	1
	621-02177G	. DOOR;SIDE	. VERROU	1		1968-			
2BA	125-00034	.. LOCK(R.H)	.. SERRURE	1		1001-1206	I	125-00082	1
	125-00082	.. LOCK(R.H)	.. SERRURE	1		1207-1414	I	125-00082A	1
	125-00082A	.. LOCK(R.H)	.. SERRURE	1		1415-1859			
	K1006422	.. LOCK(R.H)	.. SERRURE	1		1860-			
2D	2145-1237	. STAY	. ENTRETOISE	1					
2E	S4012733	. NUT	. ECROU	4					
2F	2114-1058D30	. WASHER;PLAIN	. RONDELLE	4					
2G	S0508753	. BOLT M8X1.25X18	. BOULON A 6PANS	2					
2H	S5010513	. WASHER;PLAIN M8	. RONDELLE	2					
2I	2891-1101	. SEAT;SCREW	. VIS DE SIEGE	2					
2J	621-01575	. PLATE;STOPPER	. PLAQUE	1					
2K	S0512053	. BOLT M10X1.5X25	. BOULON A 6PANS	2					
2L	S4012633	. NUT	. ECROU	2					
2M	2114-1058D10	. WASHER;PLAIN	. RONDELLE PLATE	2					
2N	2161-2226	. STOPPER RUBBER	. ARRET	1					
2O	2161-9052	. STOPPER;PLATE	. ARRET	1					
2P	2161-9053	. STOPPER;RUBBER	. ARRET	1					
2Q	S4012633	. NUT	. ECROU	1					
2R	2116-1522	. PLATE	. PLAQUE	1					
2S	S5010313	. WASHER;PLAIN	. RONDELLE	4					
2T	S0504553	. BOLT	. BOULON A 6PANS	2					
2U	S0504453	. BOLT	. BOULON A 6PANS	2					
5	2621-3498G	COVER;TANK	COUVERCLE	1					
11	2120-2196D9	BOLT;SET M12X1.75X25	BOULON	7					
23	2120-2196D6	BOLT;SET M12X1.75X20	BOULON	2					

DATE	JUN. 30, 2005
REV. NO.	EXB05-05

Fig. 1570 COVER(3)
COUVERCLE

Serial No. ;

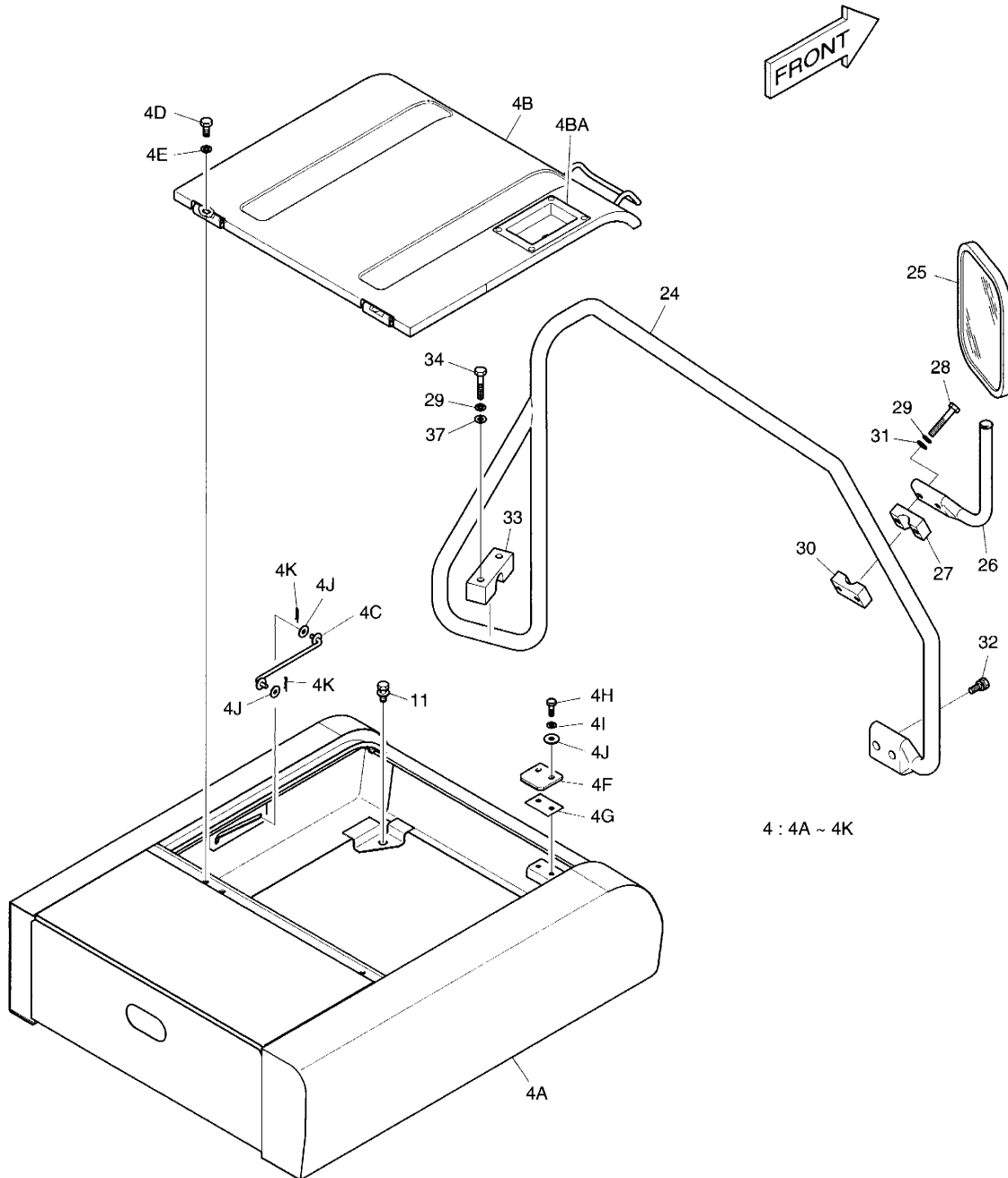

DATE	JUN. 30, 2005
REV. NO.	EXB05-05

Fig. 1570 COVER(3) **COUVERCLE**

Serial No ;

Key No.	Part No.	Description	Description	Q'ty	S.C	Serial No.	ICA	Replaceable part	
								Part No.	Q'ty
1570--	621-01915A	COVER ASS'Y	COUVERCLE	-	D				
4	621-01876A	BATTERY COVER ASS'Y	COUVERCLE	1		1001-1206	I	621-01876B	1
	621-01876B	BATTERY COVER ASS'Y	COUVERCLE	1		1207-1371	I	621-01876C	1
	621-01876C	BATTERY COVER ASS'Y	COUVERCLE	1		1372-1414	I	621-01876E	1
	621-01876E	BATTERY COVER ASS'Y	COUVERCLE	1		1415-1859			
	621-01876G	BATTERY COVER ASS'Y	COUVERCLE	1		1860-			
4A	621-01894	. COVER;BATTERY	. COUVERCLE	1					
4B	621-01877A	. COVER	. COUVERCLE	1		1001-1206	I	621-01877B	1
	621-01877B	. COVER	. COUVERCLE	1		1207-1371	I	621-01877C	1
	621-01877C	. COVER	. COUVERCLE	1		1372-1414	I	621-01877E	1
	621-01877E	. COVER	. COUVERCLE	1		1415-1859			
	621-01877G	. COVER	. COUVERCLE	1		1860-			
4BA	125-00034	.. LOCK(R.H)	.. SERRURE	1		1001-1206	I	125-00082	1
	125-00082	.. LOCK(R.H)	.. SERRURE	1		1207-1414	I	125-00082A	1
	125-00082A	.. LOCK(R.H)	.. SERRURE	1		1415-1859			
	K1006422	.. LOCK(R.H)	.. SERRURE	1		1860-			
4C	2145-1243	. STAY	. ENTRETOISE	1					
4D	S0512053	. BOLT M10X1.5X25	. BOULON A 6PANS	4					
4E	S5010613	. WASHER;PLAIN	. RONDELLE PLATE	4					
4F	2621-3003B	. PLATE	. PLAQUE	1					
4G	2114-1727A	. SHIM	. CALE	1					
4H	S0555753	. BOLT M8X1.25X25	. BOULON A 6PANS	2					
4I	S5010513	. WASHER;PLAIN M8	. RONDELLE	2					
4J	2114-1058D29	. WASHER	. RONDELLE	4					
4K	2705-9002	. PIN;LOCK	. GOUPILLE DE BLOCAGE	2					
11	2120-2196D9	BOLT;SET M12X1.75X25	BOULON	4					
24	145-00045B	STAY	ENTRETOISE	1		1001-1249	I	145-00045C	1
	145-00045C	STAY	ENTRETOISE	1		1250-			
25	903-00052	MIRROR	RETROVISEUR	1		1001-1009	Y	2903-9012A	1
	2903-9012A	MIRROR	RETROVISEUR	1		1010-1410	I	903-00068	1
	903-00068	MIRROR	RETROVISEUR	1		1411-			
26	145-00052	STAY	ENTRETOISE	1					
27	124-00216	CLAMP	ATTACHE	1					
28	S0561253	BOLT M12X1.75X75	BOULON A 6PANS	2					
29	S5102703	WASHER;SPRING M12	RONDELLE ELASTIQUE	4					
30	124-00217	CLAMP	ATTACHE	1					
31	S5010713	WASHER;PLAIN M12	RONDELLE	2					
32	2120-2196D11	BOLT;SET M12X1.75X35	BOULON	2					

DATE	JUN. 30, 2005
REV. NO.	EXB05-05

**Fig. 1570 COVER(3)
COUVERCLE**

Serial No. ;

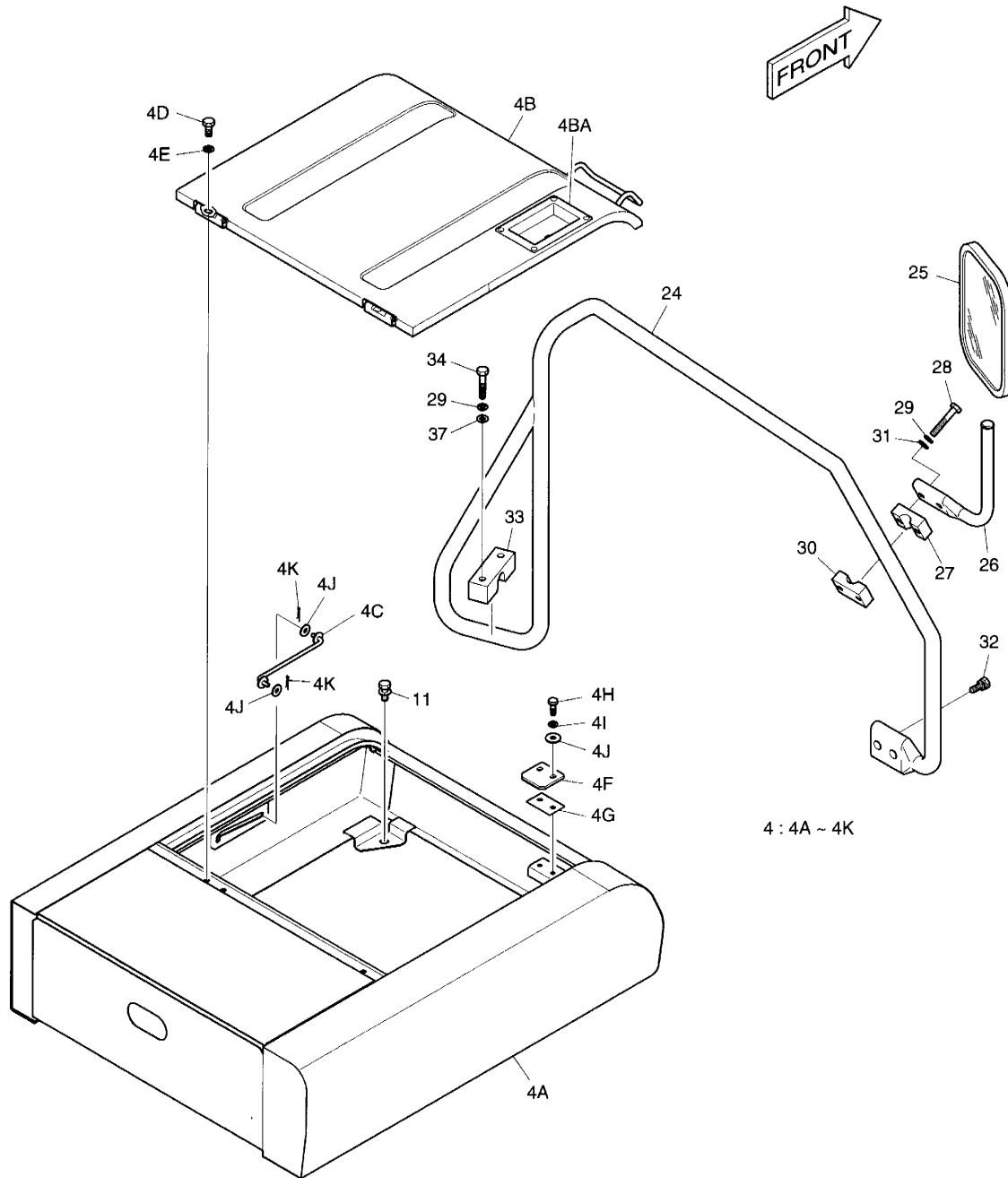

DATE	JUN. 30, 2006
REV. NO.	EXB06-08

**Fig. 1580 COVER(4)
COUVERCLE**

Serial No. ;

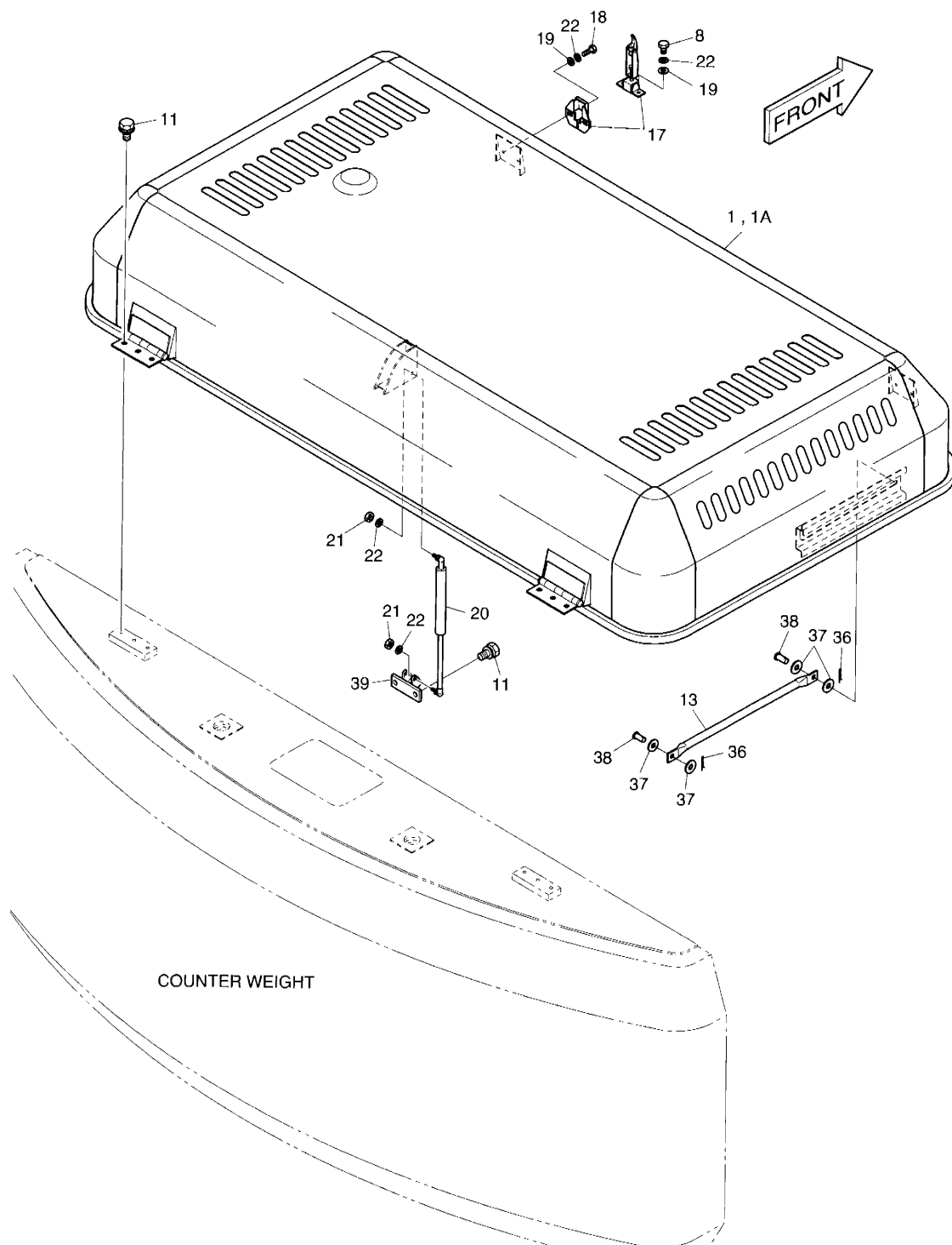

DATE	JUN. 30, 2006
REV. NO.	EXB06-08

Fig. 1580 COVER(4) **COUVERCLE**

Serial No. ;

Key No.	Part No.	Description	Description	Q'ty	S.C	Serial No.	ICA	Replaceable part	
								Part No.	Q'ty
1580--	621-01915A	COVER ASS'Y	COUVERCLE	-	D				
1	621-02260	COVER;ENGINE	COUVERCLE	1		1001-1214	I	621-02260A	1
	621-02260A	COVER;ENGINE	COUVERCLE	1		1215-			
1A	1.162-00001	. RUBBER;CUSHION	. CAOUTCHOUC	1					
8	S0508553	BOLT M8X1.25X14	BOULON A 6PANS	4					
11	2120-2196D9	BOLT;SET M12X1.75X25	BOULON	8					
13	145-00070	STAY	ENTRETOISE	1					
17	125-00045	CATCH;BONNET	LOQUET	2		1001-1206	I	125-00084	2
	125-00084	CATCH;BONNET	LOQUET	2		1207-1859			
	K1006424	CATCH;BONNET	LOQUET	2		1860-			
18	S0508853	BOLT M8X1.25X20	BOULON A 6PANS	4					
19	2114-1058D56	WASHER;PLAIN	RONDELLE	8					
20	2440-9141	SPRING;GAS	VERIN PNEUMATIQUE	2		1001-1002	Y	2440-9142	2
	2440-9142	SPRING;GAS	VERIN PNEUMATIQUE	2		1003-			
21	S4012533	NUT	ECROU	4					
22	S5102503	WASHER;SPRING	RONDELLE ELASTIQUE	12					
36	2705-9002	PIN;LOCK	GOUPILLE DE BLOCAGE	2					
37	2114-1154	WASHER	RONDELLE	4					
38	2123-1057D47	PIN	GOUPILLE	2					
39	195-02178	BRACKET	SUPPORT	1					

DATE	AUG. 12, 2002
1st EDITION	

**Fig. 1590 COVER(5)
COUVERCLE**

Serial No. ;

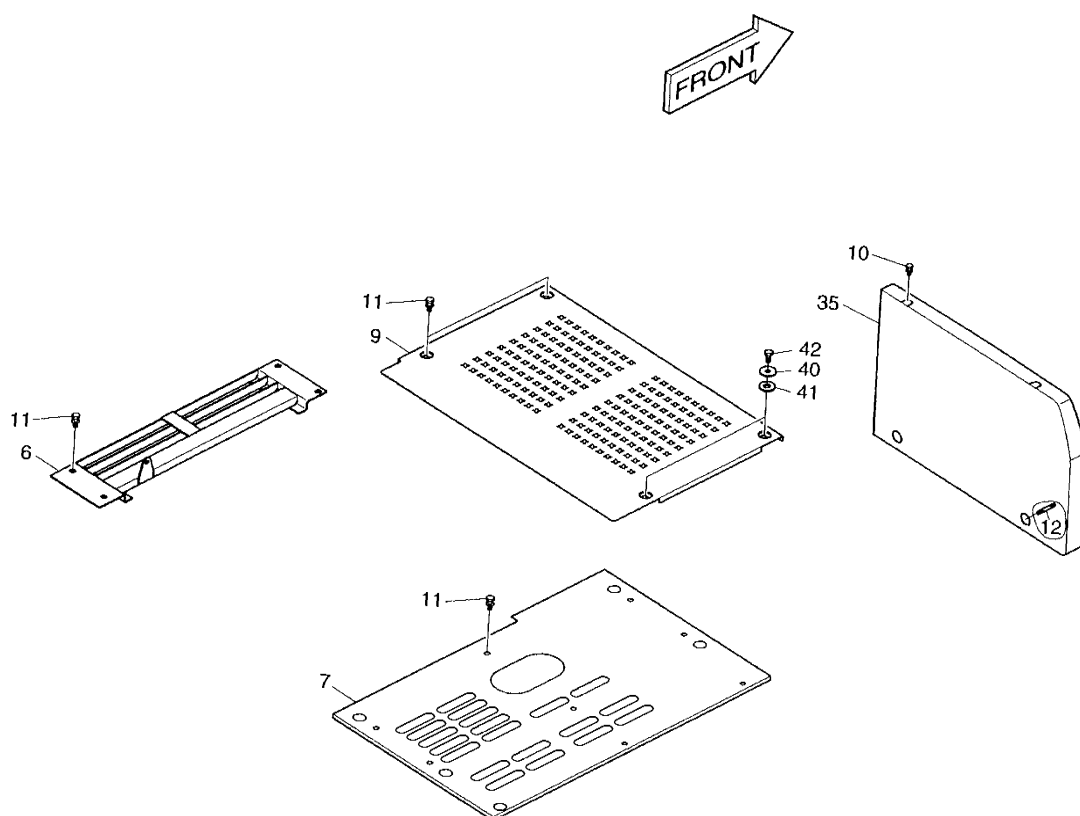

DATE	AUG. 12, 2002
1st EDITION	

Fig. 1590 COVER(5) **COUVERCLE**

Serial No. ;

Key No.	Part No.	Description	Description	Q'ty	S.C	Serial No.	ICA	Replaceable part	
								Part No.	Q'ty
1590--	621-01915A	COVER ASS'Y	COUVERCLE	-	D				
6	621-01913C	COVER	COUVERCLE	1					
7	621-02162B	COVER	COUVERCLE	1					
9	621-01916A	COVER	COUVERCLE	1					
10	2120-2196D5	BOLT;SET M10X1.5X20	BOULON A 6PANS	4					
11	2120-2196D9	BOLT;SET M12X1.75X25	BOULON A 6PANS	15					
12	120-00279	BOLT;STUD M10X1.5X69	BOULON A 6PANS	2					
35	621-02000	COVER	COUVERCLE	1					
40	114-00529	SPACER	BAGUE D'ECARTEMENT	2					
41	160-00050	RUBBER	CAOUTCHOUC	2					
42	S0515253	BOLT M12X1.75X30	BOULON A 6PANS	2					

DATE	JUN. 30, 2004
REV. NO.	EXB04-04

Fig. 1600 **BAFFLE**
COUVERCLE

Serial No. ;

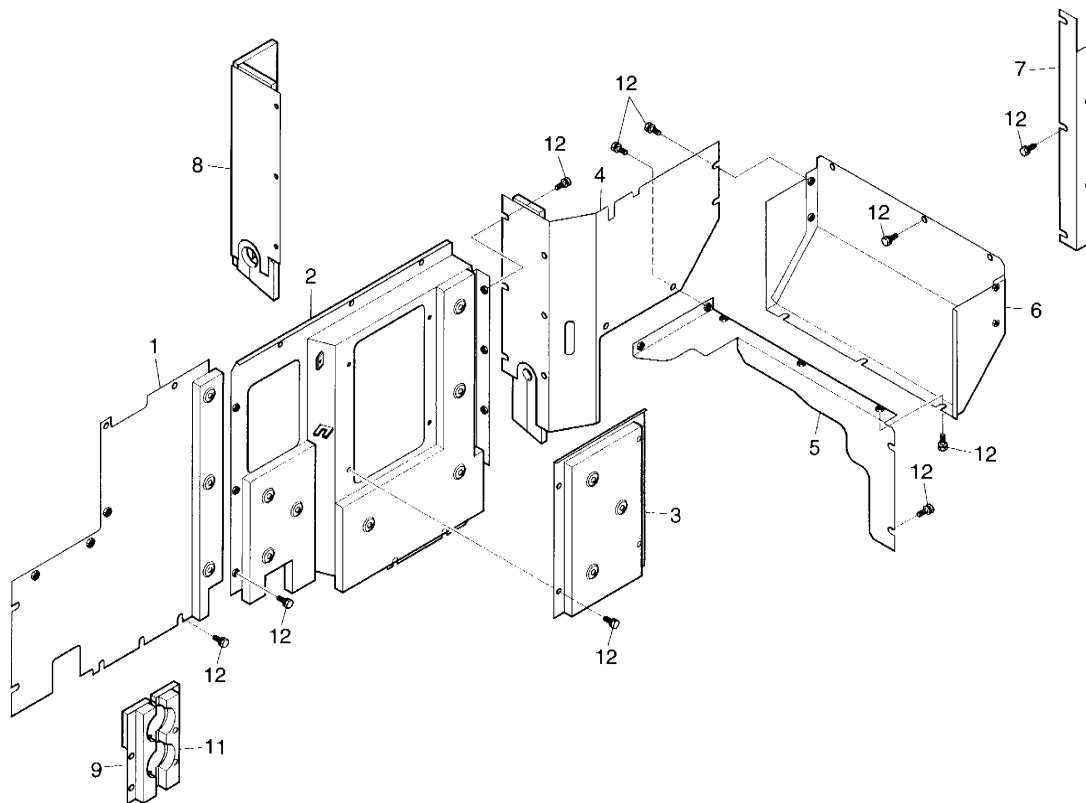

DATE	JUN. 30, 2004
REV. NO.	EXB04-04

Fig. 1600 BAFFLE **COUVERCLE**

Serial No ;

Key No.	Part No.	Description	Description	Q'ty	S.C	Serial No.	ICA	Replaceable part	
								Part No.	Q'ty
1600--	621-01896A	COVER	COUVERCLE	-	D				
1	621-01897A	COVER	COUVERCLE	1		1001-1374	I	621-01897B	1
	621-01897B	COVER	COUVERCLE	1		1375-			
2	621-01898B	COVER	COUVERCLE	1		1001-1009	I	621-01898C	1
	621-01898C	COVER	COUVERCLE	1		1010-			
3	621-02019	COVER	COUVERCLE	1					
4	621-01901C	COVER;BAFFLE	COUVERCLE	1					
5	621-01902B	COVER;BAFFLE	COUVERCLE	1					
6	621-01903C	COVER;BAFFLE	COUVERCLE	1					
7	621-02164A	COVER	COUVERCLE	1					
8	621-01904C	COVER	COUVERCLE	1					
9	621-01945A	COVER	COUVERCLE	1					
11	621-01946A	COVER	COUVERCLE	1					
12	2120-2196D9	BOLT;SET M12X1.75X25	BOULON	40					

DATE	JUN. 30, 2006
REV. NO.	EXB06-08

**Fig. 1610 ACOUSTIC FOAM
ENSEMBLE DE EPONGE**

Serial No. ;

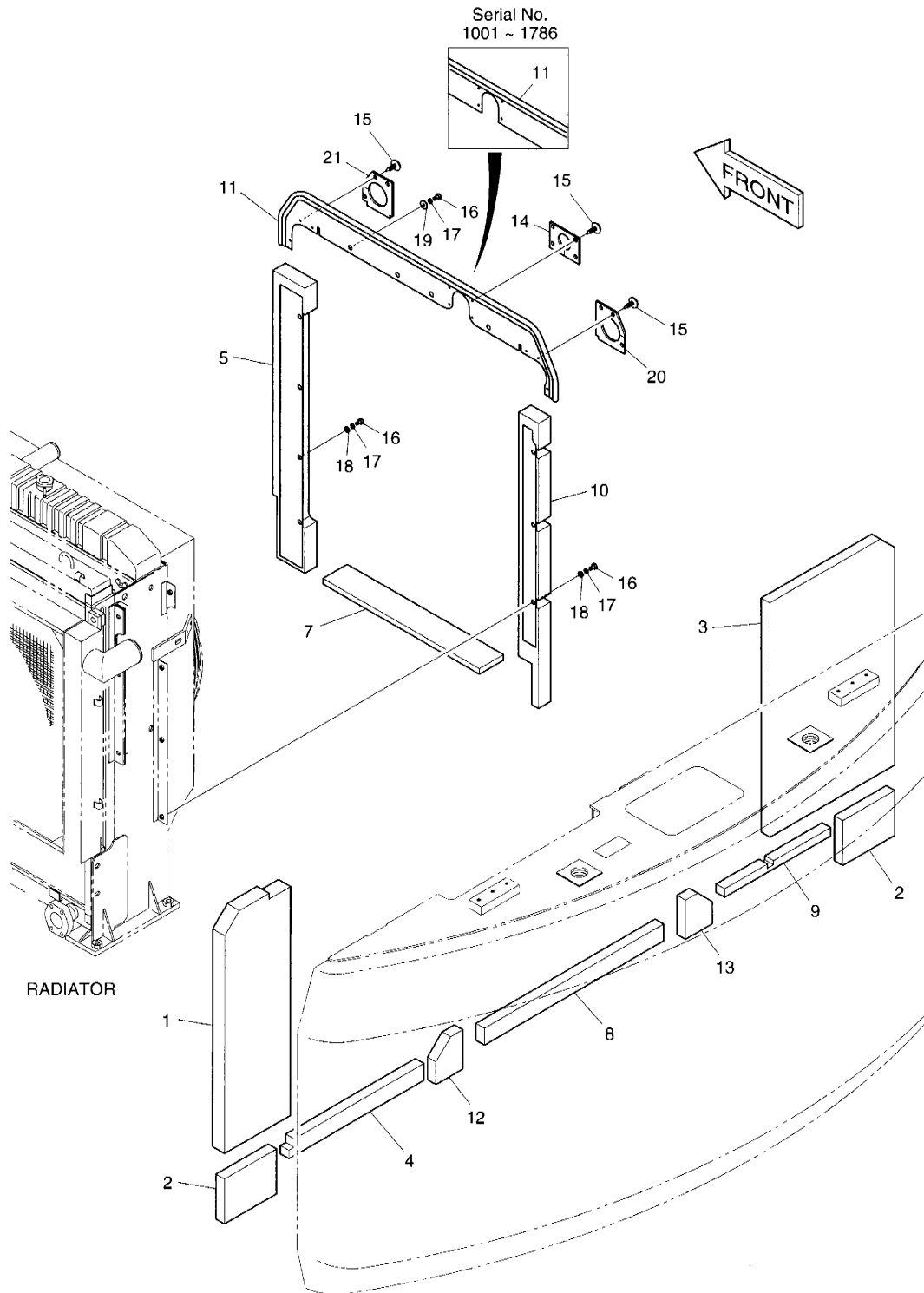

DATE	JUN. 30, 2006
REV. NO.	EXB06-08

Fig. 1610 ACOUSTIC FOAM ENSEMBLE DE EPONGE

Serial No. ;

Key No.	Part No.	Description	Description	Q'ty	S.C	Serial No.	ICA	Replaceable part	
								Part No.	Q'ty
1610--	161-00411B	ACOUSTIC FOAM ASS'Y	ENSEMBLE DE EPONGE	-	D				
1	161-00503	FOAM;POLYURETHANE	EPONGE	1		1001-1967	I	161-00503A	1
	161-00503A	FOAM;POLYURETHANE	EPONGE	1		1968-2344	I	161-00503B	1
	161-00503B	FOAM;POLYURETHANE	EPONGE	1		2345-			
2	161-00504	FOAM;POLYURETHANE	EPONGE	2					
3	161-00505A	FOAM;POLYURETHANE	EPONGE	1					
4	161-00417A	FOAM;POLYURETHANE	EPONGE	1					
5	621-01938A	COVER	COUVERCLE	1					
7	161-00419	FOAM;POLYURETHANE	EPONGE	1					
8	2161-2153A	FOAM;POLYURETHANE	EPONGE	1					
9	161-00418A	FOAM;POLYURETHANE	EPONGE	1					
10	621-01940A	COVER	COUVERCLE	1					
11	621-01941B	COVER	COUVERCLE	1		1001-1054	I	621-01941C	1
	621-01941C	COVER	COUVERCLE	1		1055-1340	I	621-01941E	1
	621-01941E	COVER	COUVERCLE	1		1341-1786	I	621-01941G	1
	621-01941G	COVER	COUVERCLE	1		1787-			
12	2161-2261	FOAM;POLYURETHANE	EPONGE	1					
13	2161-2262	FOAM;POLYURETHANE	EPONGE	1					
14	161-00501A	RUBBER	CAOUTCHOUC	1					
15	124-00070	X-MAS TREE CLIP	CLIP	10					
16	S0508653	BOLT M8X1.25X16	BOULON A 6PANS	11					
17	S5102503	WASHER;SPRING M8	RONDELLE ELASTIQUE	11					
18	S5010513	WASHER	RONDELLE	7					
19	2114-1058D29	WASHER	RONDELLE	4					
20	161-00434C	RUBBER	CAOUTCHOUC	1		1001-1054	I	161-00434E	1
	161-00434E	RUBBER	CAOUTCHOUC	1		1055-			
21	161-00506A	RUBBER	CAOUTCHOUC	1		1001-1054	I	161-00506B	1
	161-00506B	RUBBER	CAOUTCHOUC	1		1055-			

DATE	JUN. 30, 2005
REV. NO.	EXB05-05

**Fig. 1620 UNDER COVER
TOLES IMFERIEVRES**

Serial No. ;

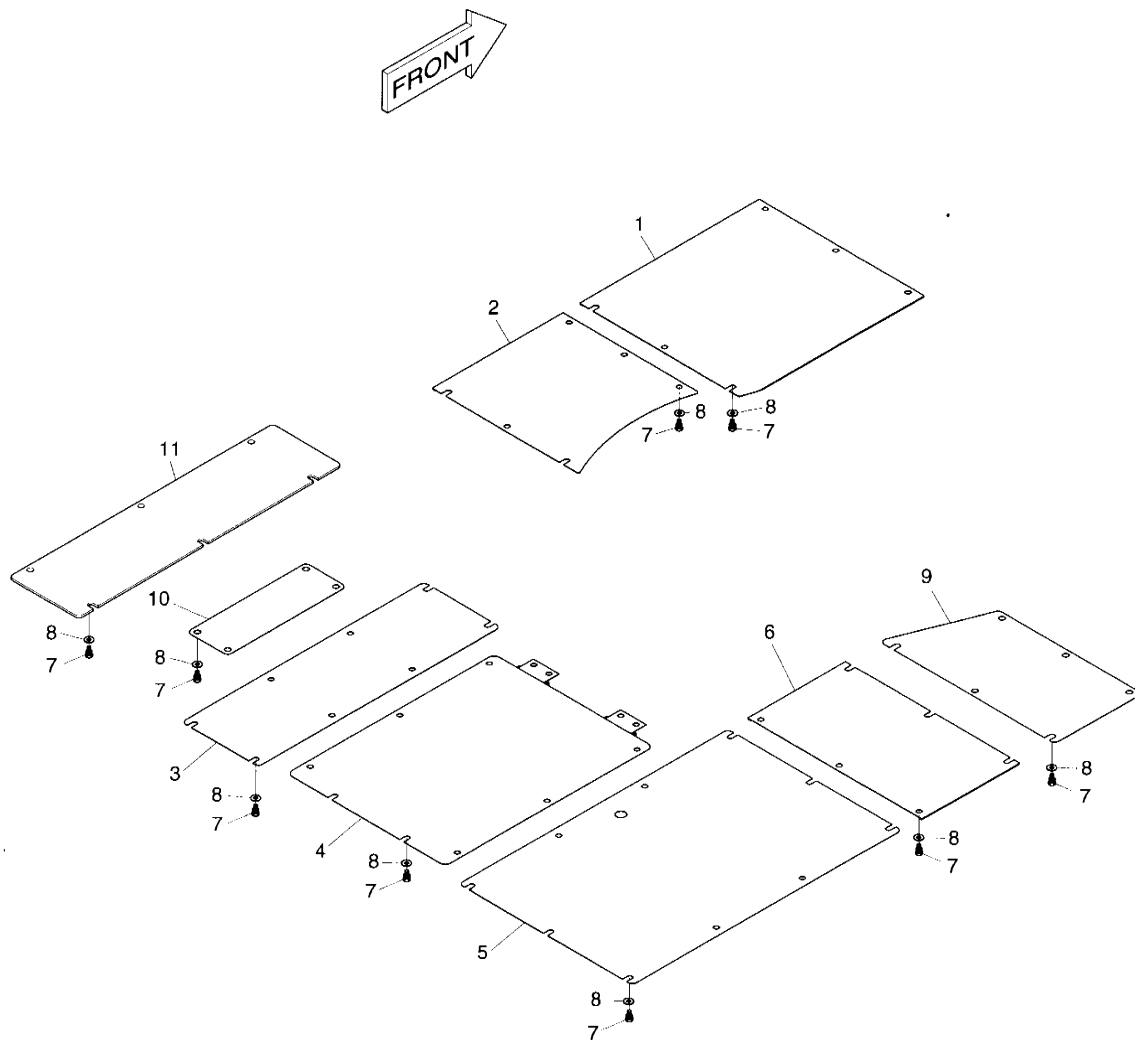

DATE	JUN. 30, 2005
REV. NO.	EXB05-05

**Fig. 1620 UNDER COVER
TOLES IMFERIEVRES**

Serial No ;

Key No.	Part No.	Description	Description	Q'ty	S.C	Serial No.	ICA	Replaceable part	
								Part No.	Q'ty
1620--	621-01881A	UNDER COVER ASS'Y	COUVERCLE	-	D				
1	621-02133A	COVER	COUVERCLE	1					
2	621-01882A	COVER	COUVERCLE	1					
3	621-01883	COVER	COUVERCLE	1					
4	621-01884B	COVER	COUVERCLE	1					
5	621-01886C	COVER	COUVERCLE	1					
6	621-01888B	COVER	COUVERCLE	1					
7	2120-2196D2	BOLT;SET M10X1.5X25	BOULON A 6PANS	48		1001-1031			
	2120-2196D13	BOLT;SET M10X1.5X25	BOULON A 6PANS	48		1032-1221			
	2120-2196D13	BOLT;SET M10X1.5X25	BOULON A 6PANS	58		1222-1922			
	2120-2196D13	BOLT;SET M10X1.5X25	BOULON A 6PANS	64		1923-			
8	2114-1058D10	WASHER;PLAIN	RONDELLE	48		1032-1221			
	2114-1058D10	WASHER;PLAIN	RONDELLE	58		1222-1922			
	2114-1058D10	WASHER;PLAIN	RONDELLE	64		1923-			
9	621-03661	COVER	COUVERCLE	1		1222-			
10	621-03665	COVER	COUVERCLE	1		1222-			
11	K1006907	COVER	COUVERCLE	1		1923-			

DATE	AUG. 12, 2002
1st EDITION	

**Fig. 1630 LUBRICATION PIPING
LUBRIFICATION**

Serial No. ;

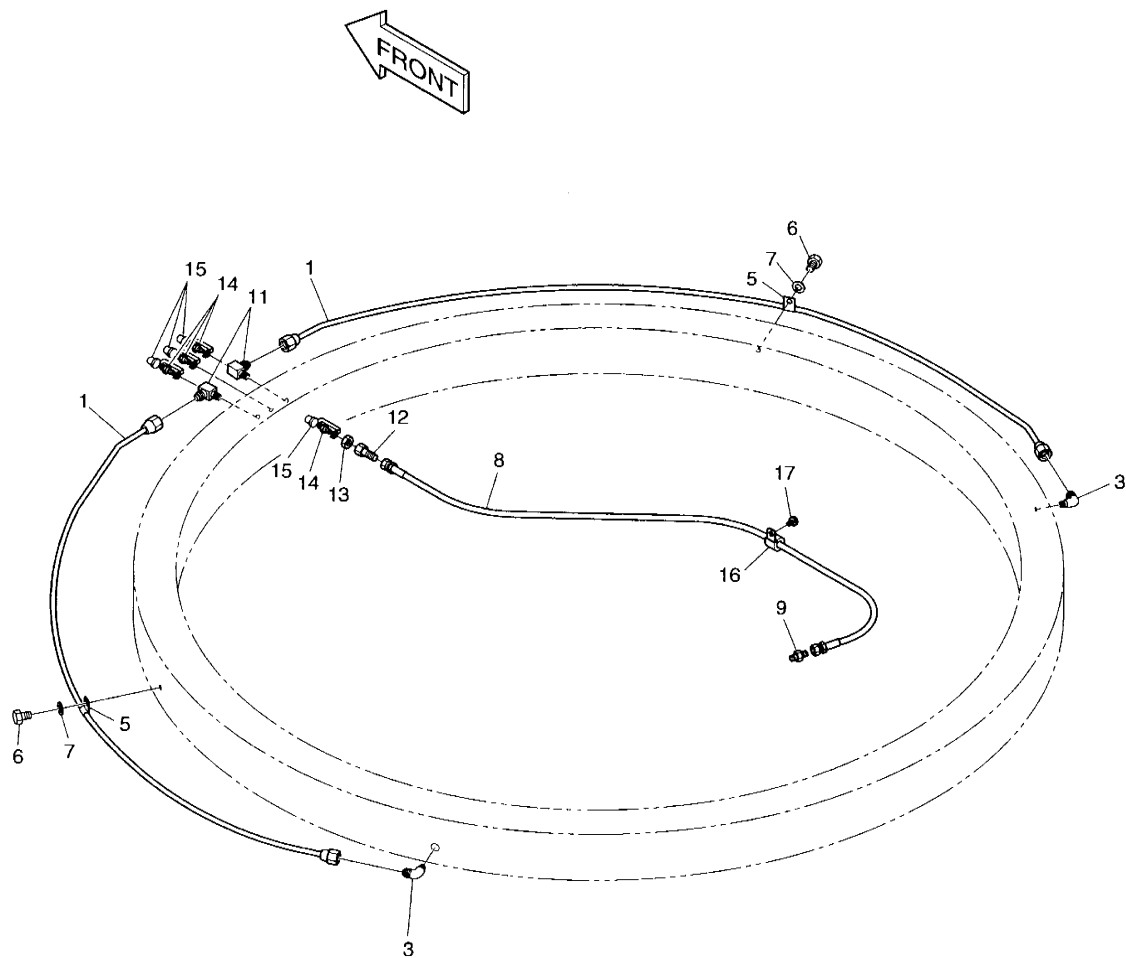

DATE	AUG. 12, 2002
1st EDITION	

Fig. 1630 LUBRICATION PIPING **LUBRIFICATION**

Serial No. ;

Key No.	Part No.	Description	Description	Q'ty	S.C	Serial No.	ICA	Replaceable part	
								Part No.	Q'ty
1630--	400-00833	LUBRICATION PIPING	LUBRIFICATION	-	D				
1	2140-1252	PIPE	TUYAU	2					
3	2181-1925	ELBOW M14X1.5-PT1/5	COUDE	2					
5	2124-1027D2	CLIP;PIPE	ATTACHE	2					
6	S0504353	BOLT M6X1.0X10	BOULON A 6PANS	2					
7	S5102303	WASHER;SPRING M6	RONDELLE ELASTIQUE M6	2					
8	2184-1045D207	HOSE PF1/4-1150L	TUYAU FLEXIBLE	1					
9	2181-1110D1	ADAPTER PF1/4-PT1/4	ADAPTEUR	1					
11	2181-2527	TEE PT1/8	TE	2					
12	181-00103	REDUCER PT1/8-PF1/4	REDUCTEUR	1					
13	121-00006	NUT PF1/4	ECROU	1					
14	S6710041	NIPPLE;GREASE PT1/8	GRAISSEUR	4					
15	160-00020	CAP	CHAPEAU	4					
16	124-00208D2	CLAMP;HOSE	COLLIER	1					
17	120-00276	BOLT M8X1.25X12	BOULON A 6PANS	1					

DATE	AUG. 12, 2002
1st EDITION	

Fig. 1640 **ELECTRIC BOX ASS'Y(1)-BOX**
EQUIPMENT ELECTRIQUE

Serial No. ;

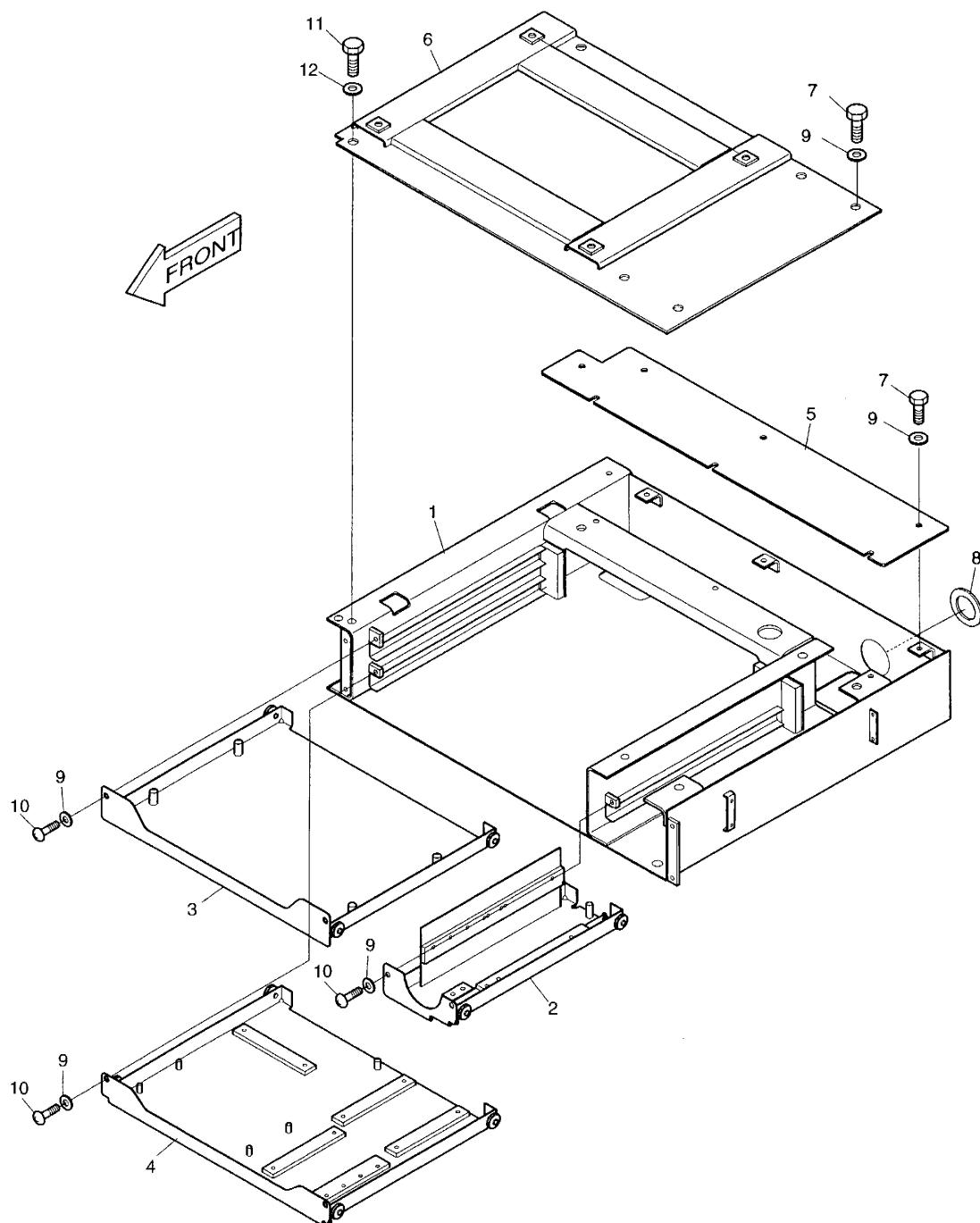

DATE	AUG. 12, 2002
1st EDITION	

Fig. 1640 ELECTRIC BOX ASS'Y(1)-BOX
EQUIPMENT ELECTRIQUE

Serial No. ;

Key No.	Part No.	Description	Description	Q'ty	S.C	Serial No.	ICA	Replaceable part	
								Part No.	Q'ty
1640--	512-00031	ELECTRIC BOX ASS'Y	EQUIPMENT ELECTRIQUE	-	D				
1	2512-1118B	ELECTRIC BOX	BOITE	1					
2	2891-1266A	PLATE	PLAQUE	1					
3	2891-1267	PLATE	PLAQUE	1					
4	2891-1265	PLATE	PLAQUE	1					
5	2891-1268	PLATE	PLAQUE	1					
6	621-01952	PLATE	PLAQUE	1					
7	2120-2166D6	BOLT M6X1.0X16	BOULON A 6PANS	9					
8	2110-1349	BUSH;RUBBER	MANCHON	1					
9	2114-1898D3	WASHER	RONDELLE	15					
10	S3458953	SCREW M6X1.0X12	VIS	6					
11	2120-2166D4	BOLT M10X1.5X20	BOULON A 6PANS	4					
12	2114-1898D1	WASHER	RONDELLE	4					

DATE	JUN. 30, 2004
REV. NO.	EXB04-04

**Fig. 1650 ELECTRIC BOX ASS'Y(2)-ELECTRIC PARTS
EQUIPMENT ELECTRIQUE**

Serial No. ;

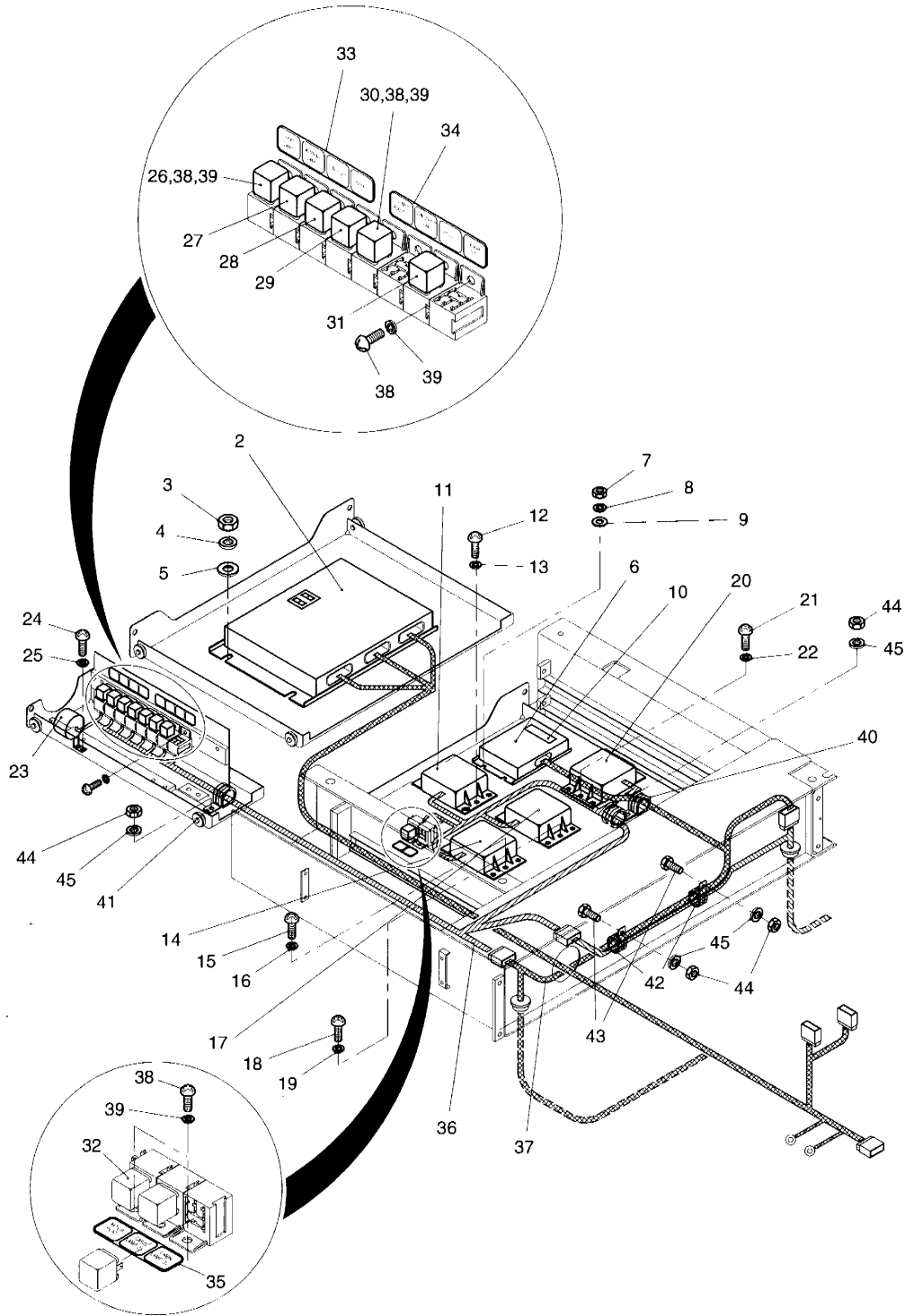

DATE	JUN. 30, 2004
REV. NO.	EXB04-04

Fig. 1650 ELECTRIC BOX ASS'Y(2)-ELECTRIC PARTS **EQUIPMENT ELECTRIQUE**

Serial No ;

Key No.	Part No.	Description	Description	Q'ty	S.C	Serial No.	ICA	Replaceable part	
								Part No.	Q'ty
1650--	500-00145A	ELECTRIC BOX ASS'Y	EQUIPMENT ELECTRIQUE	1		1001-1299	I	500-00145B	1
	500-00145B	ELECTRIC BOX ASS'Y	EQUIPMENT ELECTRIQUE	1		1300-			
2	543-00055A	CONTROLLER;e-EPOS	CONTROLEUR	1					
3	S4012633	NUT M10X1.5	ECROU	4					
4	S5102603	WASHER;SPRING M10	RONDELLE ELASTIQUE	4					
5	S5010613	WASHER;PLAIN M10	RONDELLE PLATE	4					
6	543-00074	CONTROLLER;THROTTLE	CONTROLEUR	1					
7	S4012333	NUT M6X1.0	ECROU	4					
8	S5102303	WASHER;SPRING M6	RONDELLE ELASTIQUE M6	4					
9	S5010313	WASHER;PLAIN M6	RONDELLE	4					
10	2190-3231D26	PLATE;NAME	PLAQUE D'IDENTIFICATION	1					
11	2543-9015	STARTER;CONTROLLER	COMMANDE DEMARREUR	1					
12	S3450943	SCREW M6X1.0X10	VIS	2					
13	S5102303	WASHER;SPRING M6	RONDELLE ELASTIQUE M6	2					
14	2537-9008	TIMER;WIPER	INTERRUPTEUR	1					
15	S3450943	SCREW M6X1.0X10	VIS	2					
16	S5102303	WASHER;SPRING M6	RONDELLE ELASTIQUE M6	2					
17	2531-1003	CONVERTER;DC-DC (1)	CONVERTEUR	1					
18	S3450953	SCREW M6X1.0X12	VIS	2					
19	S5102303	WASHER;SPRING M6	RONDELLE ELASTIQUE M6	2					
20	2531-1003	CONVERTER;DC-DC (2)	CONVERTEUR	1					
21	S3450953	SCREW M6X1.0X12	VIS	2					
22	S5102303	WASHER;SPRING M6	RONDELLE ELASTIQUE M6	2					
23	2516-1116	BUZZER;PILOT	VIBREUR ARRIERE	1					
24	S3450943	SCREW M6X1.0X10	VIS	2					
25	S5102303	WASHER;SPRING M6	RONDELLE ELASTIQUE M6	2					
26	2544-9033	RELAY;HAED LAMP 24V 20/30A	RELAIS AVERTISSEUR	1					
27	2544-9033	RELAY;WORKING LAMP 24V	RELAIS AVERTISSEUR	1					
28	2544-9033	RELAY;ENGINE STOP 24V 20/30A	RELAIS AVERTISSEUR	1					
29	2544-9033	RELAY;HORN 24V 20/30A	RELAIS AVERTISSEUR	1					
30	2544-9033	RELAY;COMPRESSOR 24V 20/30A	RELAIS AVERTISSEUR	1					
31	2544-9033	RELAY;STEREO 24V 20/30A	RELAIS AVERTISSEUR	1					
32	2544-9033	RELAY;AFTER HEAT 24V 20/30A	RELAIS AVERTISSEUR	1					
33	2190-2037D19	PLATE;NAME	PLAQUE SIGNALETIQUES	1					
34	2190-2037D20	PLATE;NAME	PLAQUE SIGNALETIQUES	1					
35	2190-2037D56	PLATE;NAME	PLAQUE D'IDENTIFICATION	1					
36	530-00207A	HARNESS;ELECTRIC BOX	HARNAIS	1					
37	530-00208A	HARNESS;CABIN	HARNAIS	1		1001-1299	I	530-00208B	1

DATE	JUN. 30, 2004
REV. NO.	EXB04-04

**Fig. 1650 ELECTRIC BOX ASS'Y(2)-ELECTRIC PARTS
EQUIPMENT ELECTRIQUE**

Serial No. ;

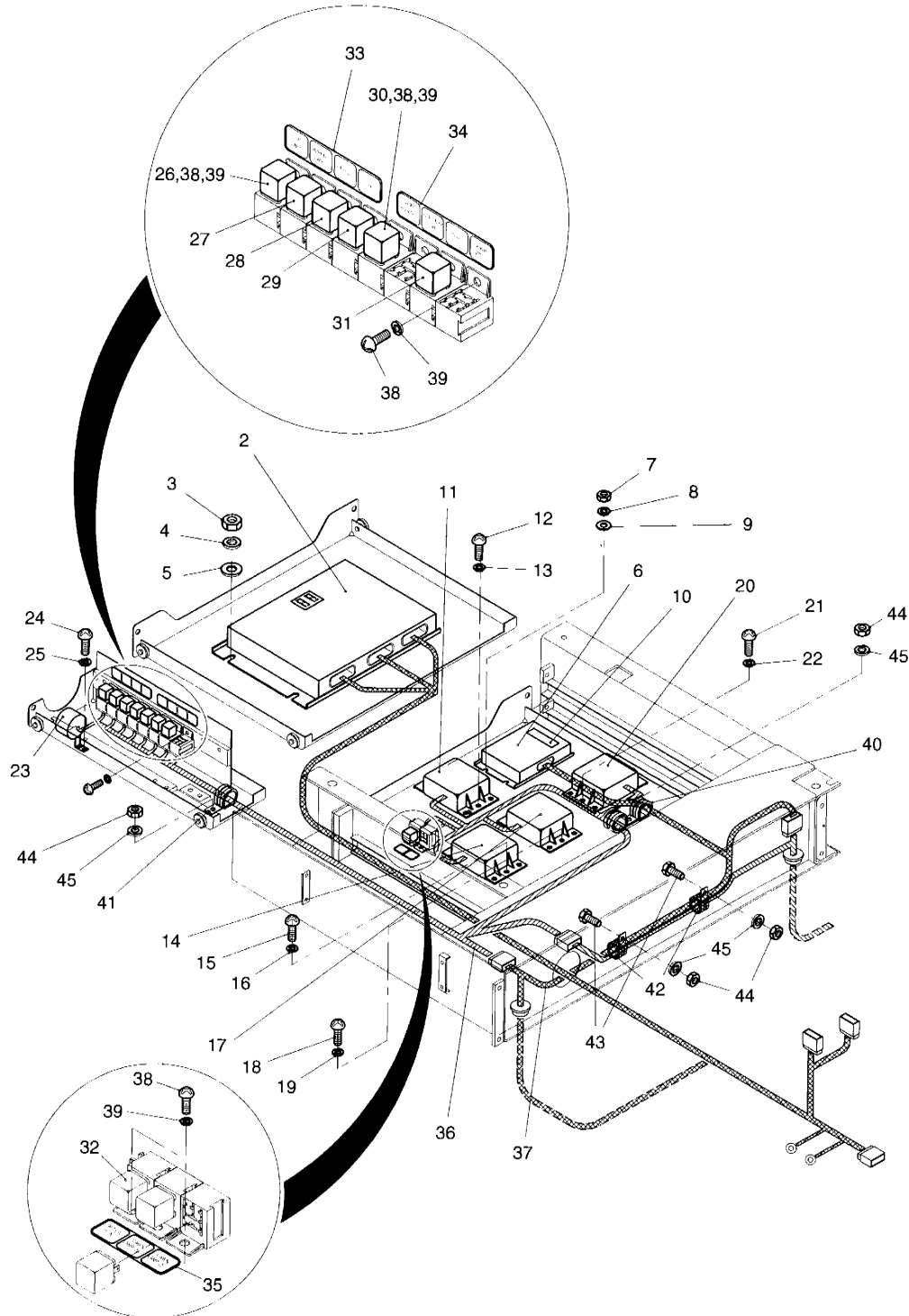

DATE	JUN. 30, 2004
REV. NO.	EXB04-04

Fig. 1650 ELECTRIC BOX ASS'Y(2)-ELECTRIC PARTS
EQUIPMENT ELECTRIQUE

Serial No ;

Key No.	Part No.	Description	Description	Q'ty	S.C	Serial No.	ICA	Replaceable part	
								Part No.	Q'ty
1650-37	530-00208B	HARNESS;CABIN	HARNAIS	1		1300-			
38	S3450823	SCREW M5X0.8X10	VIS	5					
39	S5100203	WASHER;SPRING M5	RONDELLE ELASTIQUE	5					
40	124-00208D3	CLIP d20/M8	CLIP	2					
41	124-00208D5	CLIP d32/M8	CLIP	1					
42	124-00208D6	CLIP d38/M8	CLIP	2					
43	S0508853	BOLT M8X1.25X20	BOULON A 6PANS	2					
44	S4012533	NUT M8X1.25	ECROU	4					
45	S5102503	WASHER;SPRING M8	RONDELLE ELASTIQUE	4					

DATE	JUN. 30, 2006
REV. NO.	EXB06-08

Fig. 1660 ELECTRIC PARTS(1)-GAUGE & SWITCH PANEL
EQUIPMENT ELECTRIQUE

Serial No. ;

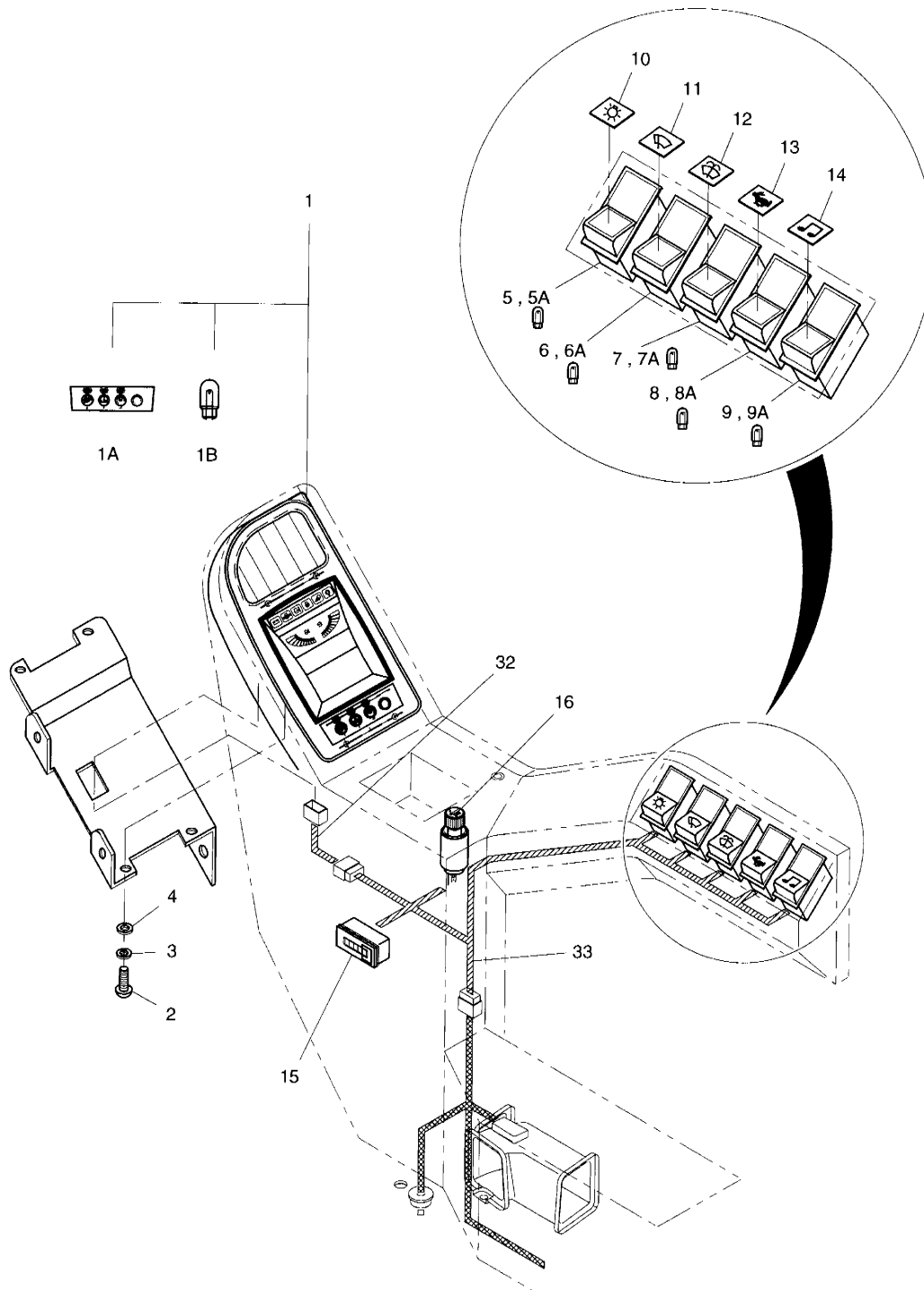

DATE	JUN. 30, 2006
REV. NO.	EXB06-08

Fig. 1660 **ELECTRIC PARTS(1)-GAUGE & SWITCH PANEL** **EQUIPMENT ELECTRIQUE**

Serial No. ;

Key No.	Part No.	Description	Description	Q'ty	S.C	Serial No.	ICA	Replaceable part	
								Part No.	Q'ty
1660--	500-00146A	ELECTRIC PARTS(1)-GAUGE &	EQUIPMENT ELECTRIQUE	-	D	1001-1206			
	500-00146C	ELECTRIC PARTS(1)-GAUGE &	EQUIPMENT ELECTRIQUE	-	D	1207-1439			
	500-00146G	ELECTRIC PARTS(1)-GAUGE &	EQUIPMENT ELECTRIQUE	-	D	1440-1708			
	500-00146H	ELECTRIC PARTS(1)-GAUGE &	EQUIPMENT ELECTRIQUE	-	D	1709-1859			
	500-00146I	ELECTRIC PARTS(1)-GAUGE &	EQUIPMENT ELECTRIQUE	-	D	1860-			
1	539-00048C	PANEL;LCD GAUGE	PANNEAU	1		1001-1439	I	539-00048E	1
	539-00048E	PANEL;LCD GAUGE	PANNEAU	1		1440-2268	I	539-00048G	1
	539-00048G	PANEL;LCD GAUGE	PANNEAU	1		2269-			
1A	159-00195	. SHEET;SWITCH	. FEUILLE	1					
1B	515-00012A	. BULB 24V 1.2W	. AMPOULE	6					
2	S3450853	SCREW M5X0.8X16	VIS	4					
3	S5100203	WASHER;SPRING M5	RONDELLE ELASTIQUE	4					
4	S5000213	WASHER;PLAIN M5	RONDELLE	4					
5	2549-9109	SWITCH;LAMP	INTERRUPTEUR	1					
5A	K9000353	. LAMP;PILOT	. LAMPE	1					
6	2549-9109	SWITCH;WIPER	INTERRUPTEUR	1					
6A	K9000353	. LAMP;PILOT	. LAMPE	1					
7	2549-9110	SWITCH;WASHER	INTERRUPTEUR	1					
7A	K9000353	. LAMP;PILOT	. LAMPE	1					
8	2549-9109	SWITCH;HIGH SPEED	INTERRUPTEUR	1					
8A	K9000353	. LAMP;PILOT	. LAMPE	1					
9	2549-9098	SWITCH;CAR STEREO	INTERRUPTEUR	1					
9A	K9000353	. LAMP;PILOT	. LAMPE	1					
10	2190-2036D24	INSERT;LAMP	INSERTION	1					
11	2190-2036D11	INSERT;WIPER	INSERTION	1					
12	2190-2036D12	INSERT;WASHER	INSERTION	1					
13	2190-2036D13	INSERT;HIGH SPEED	INSERTION	1					
14	2190-2036D23	INSERT;CAR STEREO	RACCORD	1					
15	2528-9040	METER;HOUR	TOTALISATEUR HORAIRE	1					
16	545-00001	LIGHTER;CIGAR	ALLUME-CIGARE	1					
32	530-00231A	HARNESS;GAUGE PANEL JOINT	HARNAIS	1					
33	530-00209	HARNESS;SWITCH BOX	HARNAIS	1					

DATE	DEC. 15, 2006
REV. NO.	EXB06-13

Fig. 1670 ELECTRIC PARTS(2)-STAND R.H
EQUIPMENT ELECTRIQUE

Serial No. ;

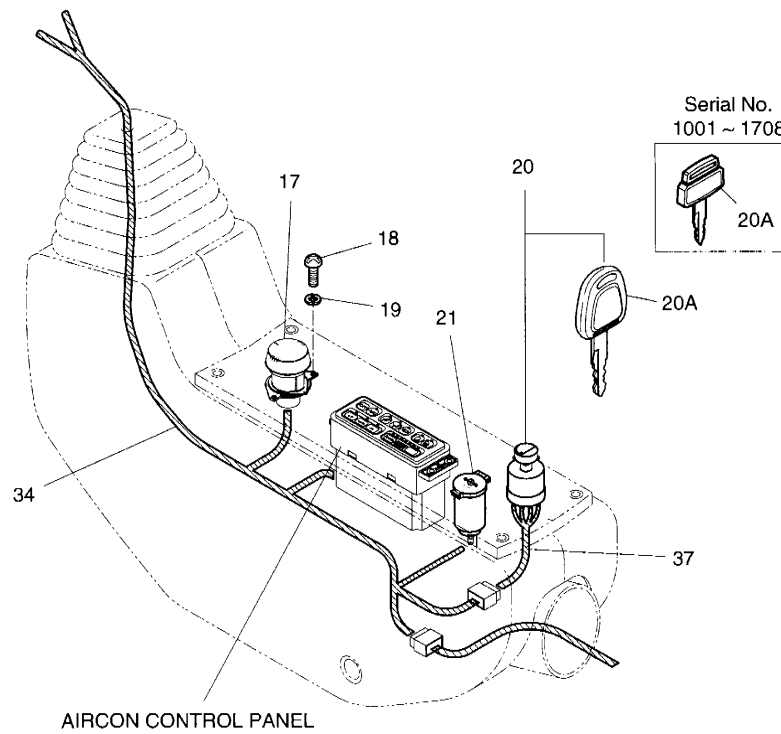

DATE	DEC. 15, 2006
REV. NO.	EXB06-13

Fig. 1670 ELECTRIC PARTS(2)-STAND R.H **EQUIPMENT ELECTRIQUE**

Serial No. ;

Key No.	Part No.	Description	Description	Q'ty	S.C	Serial No.	ICA	Replaceable part	
								Part No.	Q'ty
1670--	500-00146A	ELECTRIC PARTS(2)-STAND R.H	EQUIPMENT ELECTRIQUE	-	D	1001-1206			
	500-00146C	ELECTRIC PARTS(2)-STAND R.H	EQUIPMENT ELECTRIQUE	-	D	1207-1439			
	500-00146G	ELECTRIC PARTS(2)-STAND R.H	EQUIPMENT ELECTRIQUE	-	D	1440-1708			
	500-00146H	ELECTRIC PARTS(2)-STAND R.H	EQUIPMENT ELECTRIQUE	-	D	1709-1859			
	500-00146I	ELECTRIC PARTS(2)-STAND R.H	EQUIPMENT ELECTRIQUE	-	D	1860-			
17	2552-1004	DIAL;E/G CONTROL	CADRAN	1		1001-2994	I	K1013846	1
	K1013846	DIAL;E/G CONTROL	CADRAN	1		2995-			
18	S3450583	SCREW M4X0.7X12	VIS	2					
19	S5100103	WASHER;SPRING M4	RONDELLE ELASTIQUE	2					
20	2549-1152	SWITCH;STARTER	INTERRUPTEUR	1		1001-1206			
	549-00210	SWITCH;STARTER	INTERRUPTEUR	1		1207-1708	I	549-00210A	1
	549-00210A	SWITCH;STARTER	INTERRUPTEUR	1		1709-1859			
	K1001858	SWITCH;STARTER	INTERRUPTEUR	1		1860-2174	I	K1001858A	1
	K1001858A	SWITCH;STARTER	INTERRUPTEUR	1		2174-			
20A	2172-1134	. KEY;STARTER SWITCH	. CLAVETTE	2		1001-1206			
	172-00320	. KEY;STARTER SWITCH	. CLAVETTE	2		1207-1708	I	172-00320A	2
	172-00320A	. KEY;STARTER SWITCH	. CLAVETTE	2		1709-1859			
	K1009605	. KEY;STARTER SWITCH	. CLAVETTE	2		1860-2173	I	K1009605B	2
	K1009605B	. KEY;STARTER SWITCH	. CLAVETTE	2		2174-			
21	527-00006	SOCKET;12V POWER	DOUILLE D'AMPOULE	1					
34	530-00205	HARNESS;STAND(R.H)	HARNAIS	1					
37	530-00150	HARNESS;STARTER SW	HARNAIS	1					

DATE	JUN. 30, 2005
REV. NO.	EXB05-05

Fig. 1680 **ELECTRIC PARTS(3)-STAND L.H**
EQUIPMENT ELECTRIQUE

Serial No. ;

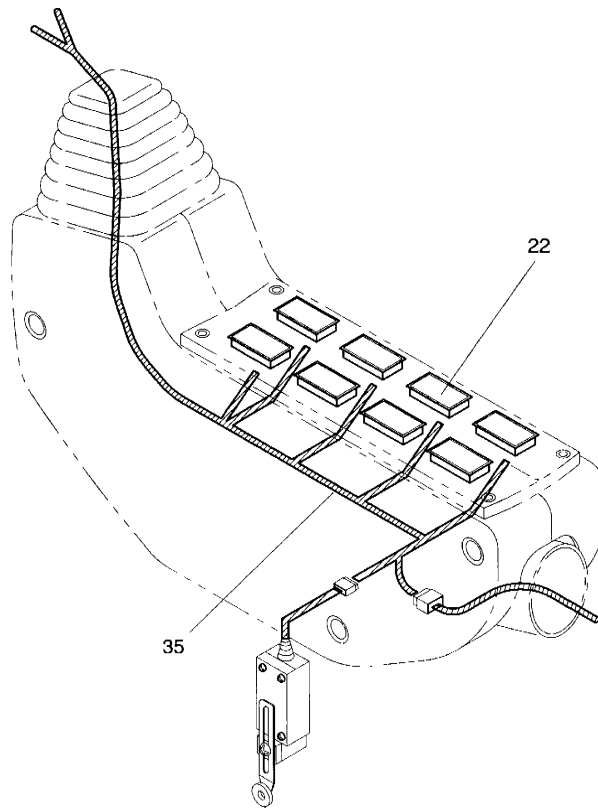

DATE	JUN. 30, 2005
REV. NO.	EXB05-05

**Fig. 1680 ELECTRIC PARTS(3)-STAND L.H
EQUIPMENT ELECTRIQUE**

Serial No ;

Key No.	Part No.	Description	Description	Q'ty	S.C	Serial No.	ICA	Replaceable part	
								Part No.	Q'ty
1680--	500-00146A	ELECTRIC PARTS(3)-STAND L.H	EQUIPMENT ELECTRIQUE	-	D	1001-1206			
	500-00146C	ELECTRIC PARTS(3)-STAND L.H	EQUIPMENT ELECTRIQUE	-	D	1207-1439			
	500-00146G	ELECTRIC PARTS(3)-STAND L.H	EQUIPMENT ELECTRIQUE	-	D	1440-1708			
	500-00146H	ELECTRIC PARTS(3)-STAND L.H	EQUIPMENT ELECTRIQUE	-	D	1709-1859			
	500-00146I	ELECTRIC PARTS(3)-STAND	EQUIPMENT ELECTRIQUE	-	D	1860-			
22	2621-9002	COVER	COUVERCLE	8					
35	530-00206	HARNESS;STAND(L.H)	HARNAIS	1					

DATE	DEC. 15, 2006
REV. NO.	EXB06-13

Fig. 1690 **ELECTRIC PARTS(4)-CABIN**
EQUIPMENT ELECTRIQUE

Serial No. ;

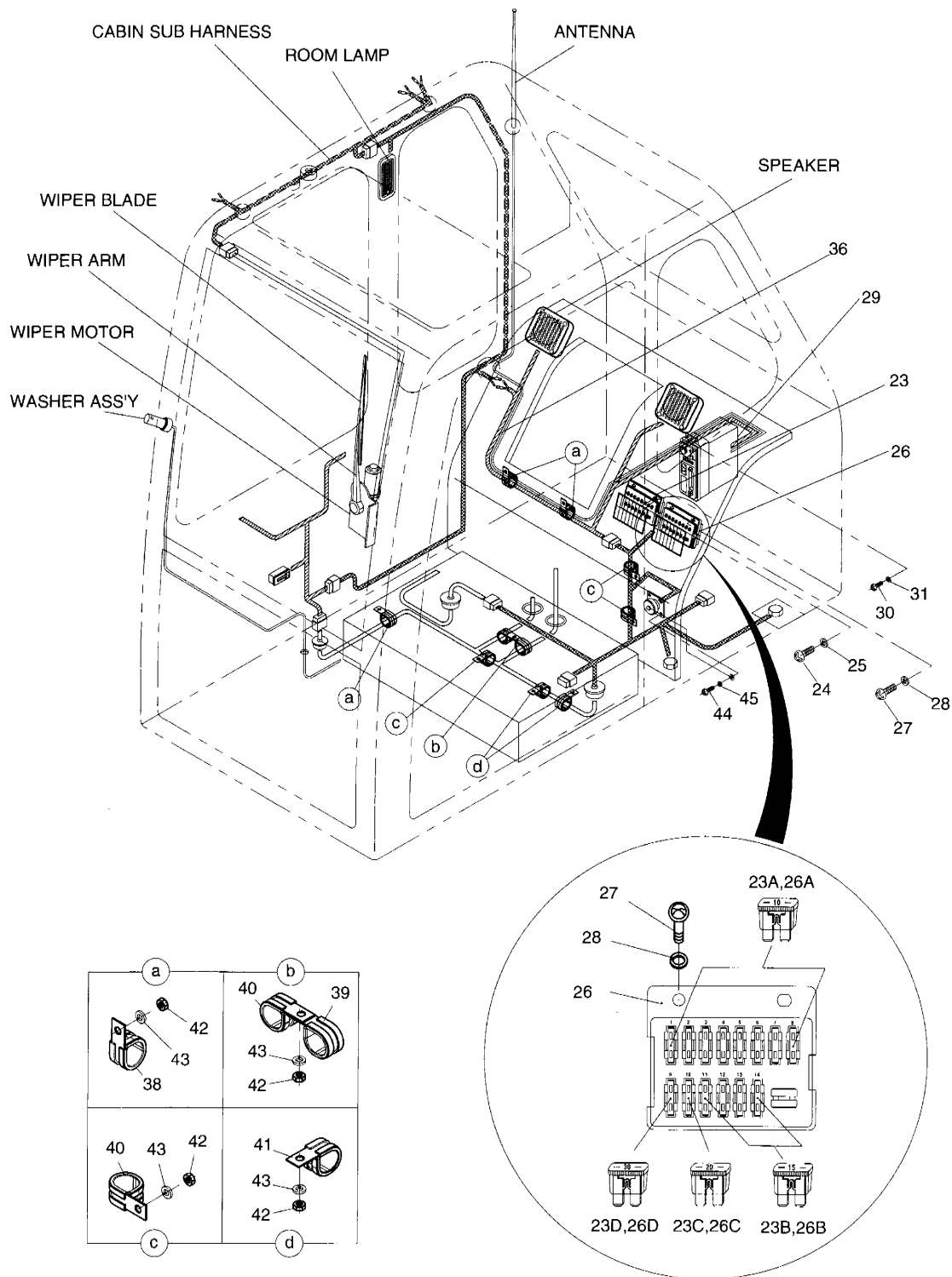

DATE	DEC. 15, 2006
REV. NO.	EXB06-13

Fig. 1690 ELECTRIC PARTS(4)-CABIN **EQUIPMENT ELECTRIQUE**

Serial No. ;

Key No.	Part No.	Description	Description	Q'ty	S.C	Serial No.	ICA	Replaceable part	
								Part No.	Q'ty
1690--	500-00146A	ELECTRIC PARTS(4)-CABIN	EQUIPMENT ELECTRIQUE	-	D	1001-1206			
	500-00146C	ELECTRIC PARTS(4)-CABIN	EQUIPMENT ELECTRIQUE	-	D	1207-1439			
	500-00146G	ELECTRIC PARTS(4)-CABIN	EQUIPMENT ELECTRIQUE	-	D	1440-1708			
	500-00146H	ELECTRIC PARTS(4)-CABIN	EQUIPMENT ELECTRIQUE	-	D	1709-1859			
	500-00146I	ELECTRIC PARTS(4)-CABIN	EQUIPMENT ELECTRIQUE	-	D	1860-			
23	2510-1010	BOX ASS'Y;FUSE (1)	BOITE ELECTRIQUE	1					
23A	2527-1016	. FUSE;BLADE 10A	. LAME DE FUSIBLE	8					
23B	2527-1017	. FUSE;BLADE 15A	. LAME DE FUSIBLE	4					
23C	2527-1018	. FUSE;BLADE 20A	. FUSIBLE	1					
23D	2527-1025	. FUSE;BLADE 30A	. FUSIBLE	1					
24	S3450983	SCREW M6X1.0X20	VIS	2					
25	S5102303	WASHER;SPRING M6	RONDELLE ELASTIQUE M6	2					
26	2510-1010	BOX ASS'Y;FUSE (2)	BOITE ELECTRIQUE	1					
26A	2527-1016	. FUSE;BLADE 10A	. LAME DE FUSIBLE	8					
26B	2527-1017	. FUSE;BLADE 15A	. LAME DE FUSIBLE	4					
26C	2527-1018	. FUSE;BLADE 20A	. FUSIBLE	1					
26D	2527-1025	. FUSE;BLADE 30A	. FUSIBLE	1					
27	S3450983	SCREW M6X1.0X20	VIS	2					
28	S5102303	WASHER;SPRING M6	RONDELLE ELASTIQUE M6	2					
29	541-00014	CAR STEREO 12V	STEREO DE VOITURE	1		1001-1206	I	541-00014A	1
	541-00014A	CAR STEREO 12V	STEREO DE VOITURE	1		1207-2929	I	K1013232	1
	K1013232	CAR STEREO 12V	STEREO DE VOITURE	1		2930-			
30	S3450823	SCREW M5X0.8X10	VIS	4					
31	S5100203	WASHER;SPRING M5	RONDELLE ELASTIQUE	4					
36	530-00213	HARNESS;STEREO	HARNAIS	1		1001-1439	I	530-00213A	1
	530-00213A	HARNESS;STEREO	HARNAIS	1		1440-			
38	124-00208D3	CLIP Φ20/M8	CLIP	3					
39	124-00208D4	CLIP Φ26/M8	CLIP	1					
40	124-00208D5	CLIP Φ32/M8	CLIP	4					
41	124-00208D6	CLIP Φ38/M8	CLIP	2					
42	S4012533	NUT M8X1.25	ECROU	9					
43	S5102503	WASHER;SPRING M8	RONDELLE ELASTIQUE	9					
44	S3450343	SCREW M3X0.5X10	VIS	4					
45	S5100003	WASHER;SPRING M3	RONDELLE ELASTIQUE	4					

DATE	AUG. 12, 2002
1st EDITION	

**Fig. 1700 ELECTRIC PARTS(5)-BATTERY
EQUIPMENT ELECTRIQUE**

Serial No. ;

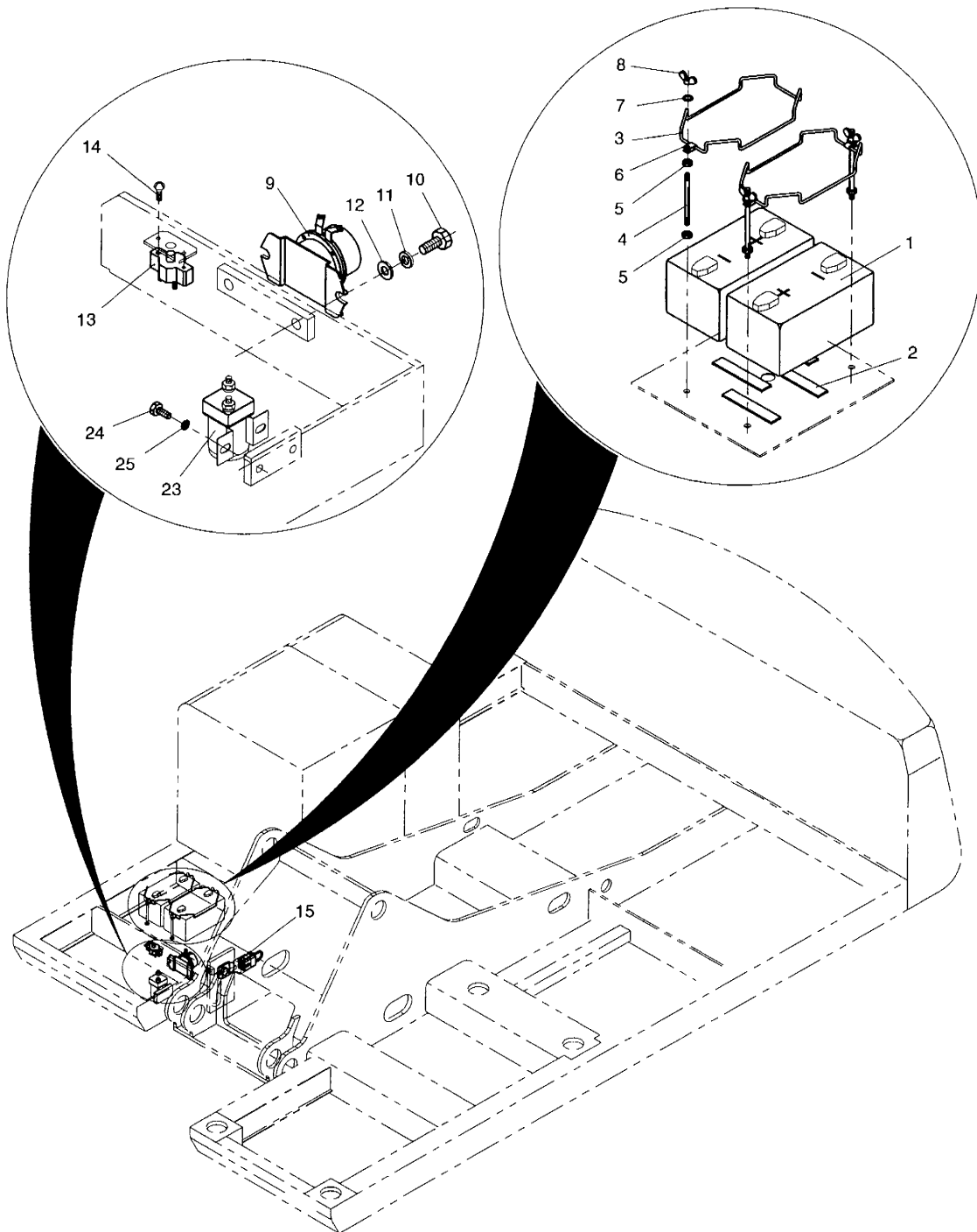

DATE	AUG. 12, 2002
1st EDITION	

Fig. 1700 ELECTRIC PARTS(5)-BATTERY
EQUIPMENT ELECTRIQUE

Serial No. ;

Key No.	Part No.	Description	Description	Q'ty	S.C	Serial No.	ICA	Replaceable part	
								Part No.	Q'ty
1700--	500-00147	ELECTRIC PARTS(5)-BATTERY	EQUIPMENT ELECTRIQUE	-	D				
1	2506-1104	BATTERY MF100	BATTERIE	2					
2	2161-1061	CUSHION	COUSSIN	4					
3	2514-1005	HOLDER;BATTERY	SAISIR	2					
4	2120-1419	BOLT;STUD M10X1.5X210	BOULON DE PLOT	4					
5	S4012633	NUT M10X1.5	ECROU	8					
6	2124-1441	CLIP	ATTACHE	4					
7	S5010613	WASHER;PLAIN M10	RONDELLE PLATE	4					
8	S4540603	NUT;WING M10X1.5	ECROU	4					
9	2544-9024	RELAY;BATTERY	RELAIS BATTERIE	1					
10	S0509053	BOLT M8X1.25X25	BOULON A 6PANS	2					
11	S5102503	WASHER;SPRING M8	RONDELLE ELASTIQUE	2					
12	S5010513	WASHER;PLAIN M8	RONDELLE	2					
13	2527-9004	BREAKER;CIRCUIT 60A	COUPE-CIRCUIT	1					
14	2120-1354	SCREW	VIS	2					
15	2527-1023A	FUSIBLE LINK 27A	FUSIBLE	1					
23	2544-1022	RELAY;STARTER	RELAIS DEMARREUR	1					
24	S0504453	BOLT M6X1.0X12	BOULON A 6PANS	2					
25	S5102303	WASHER;SPRING M6	RONDELLE ELASTIQUE	2					

DATE	JUN. 30, 2007
REV. NO.	EXB07-06

**Fig. 1710 ELECTRIC PARTS(6)-ENGINE
EQUIPMENT ELECTRIQUE**

Serial No. ;

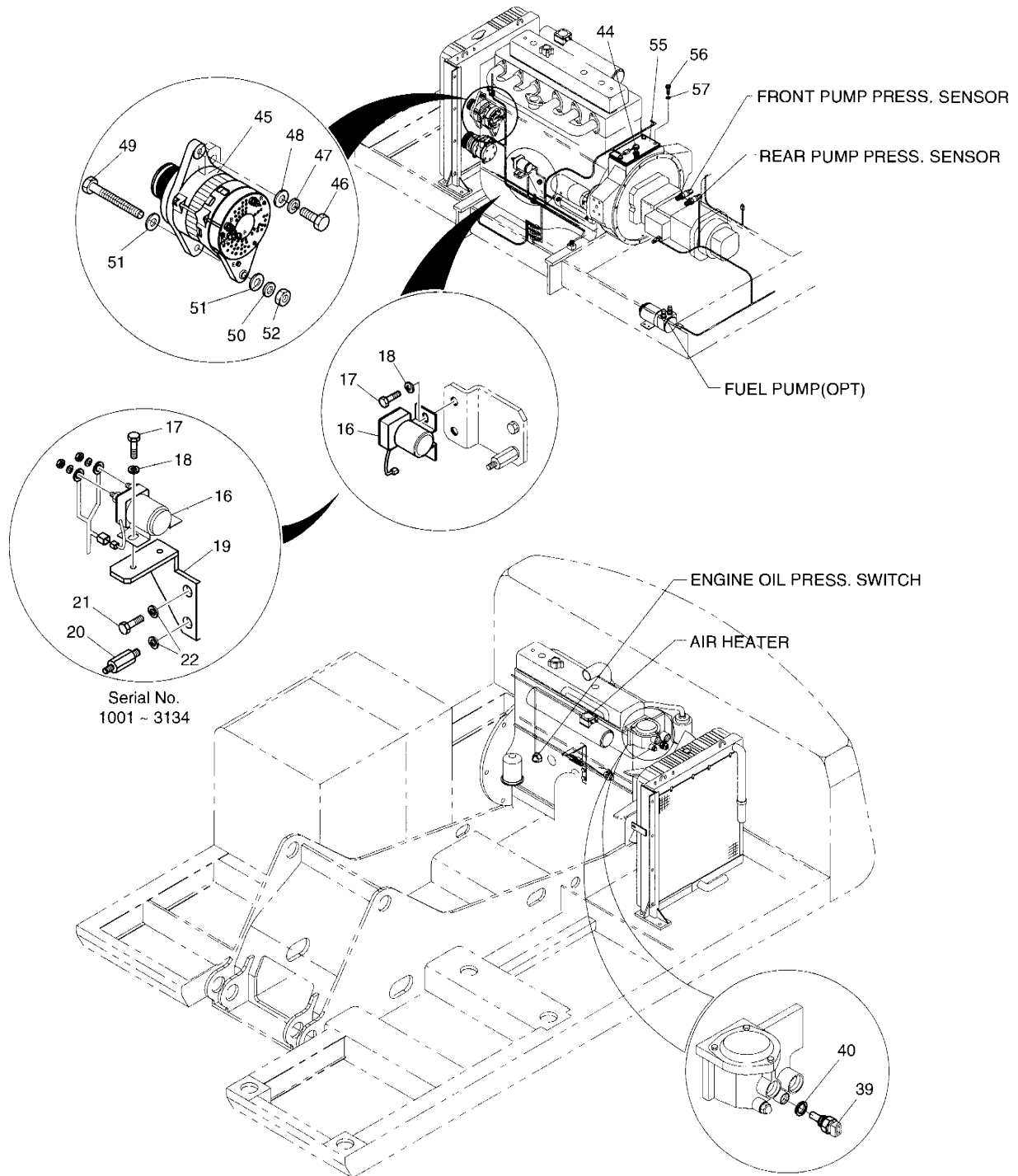

DATE	JUN. 30, 2007
REV. NO.	EXB07-06

Fig. 1710 ELECTRIC PARTS(6)-ENGINE **EQUIPMENT ELECTRIQUE**

Serial No. ;

Key No.	Part No.	Description	Description	Q'ty	S.C	Serial No.	ICA	Replaceable part	
								Part No.	Q'ty
1710--	500-00147A	ELECTRIC PARTS(6)-ENGINE	EQUIPMENT ELECTRIQUE	-	D				
16	544-00007	RELAY;PREHEAT	RELAIS	1					
17	S0504453	BOLT M6X1.0X12	BOULON A 6PANS	2					
18	S5102303	WASHER;SPRING	RONDELLE ELASTIQUE M6	2					
19	195-01967	BRACKET;RELAY PL4.5	SUPPORT	1		1001-3134			
20	2120-2235	BOLT;STUD M10X1.25X15/M8	BOULON DE GOUJON	1		1001-3134			
21	S0711653	BOLT M10X1.25X16	BOULON A 6PANS	1		1001-3134			
22	S5102603	WASHER;SPRING M10	RONDELLE ELASTIQUE	2		1001-3134			
39	2547-9038B	SENSOR;WATER TEMP	CAPTEUR	1					
40	S8180251	PACKING M16/Φ22	RONDELLE D'ETANCHEITE	1					
44	2547-1015	SENSOR;ENG SPEED	CAPTEUR	1					
45	2502-9007B	ALTERNATOR 24V 60A	ALTERNATEUR	1					
46	S0760853	BOLT M12X1.25X55	BOULON A 6PANS	1					
47	S5102703	WASHER;SPRING M12	RONDELLE ELASTIQUE	1					
48	2114-1058D54	WASHER M12	RONDELLE	1					
49	S0562653	BOLT M12X1.75X160	BOULON A 6PANS	1					
50	S5102703	WASHER;SPRING M12	RONDELLE ELASTIQUE	1					
51	S5010713	WASHER;PLAIN M12	RONDELLE	1					
52	S4012733	NUT M12	ECROU	1					
55	2197-1793	BRACKET;SPEED SENSOR	SUPPORT	1					
56	S0512053	BOLT M10X1.5X25	BOULON A 6PANS	3					
57	S5102603	WASHER;SPRING M10	RONDELLE ELASTIQUE	3					

DATE	DEC. 22, 2003
REV. NO.	EXB03-15

Fig. 1720 ELECTRIC PARTS(7)-RELATED PARTS **EQUIPMENT ELECTRIQUE**

Serial No ;

Key No.	Part No.	Description	Description	Q'ty	S.C	Serial No.	ICA	Replaceable part	
								Part No.	Q'ty
1720--	500-00147	ELECTRIC PARTS(7)-RELATED	EQUIPMENT ELECTRIQUE	-	D				
26	2554-9005A	WINDOW-WASHER	RONDELLE	1					
27	2195-1534	BRACKET	SUPPORT	1					
28	S0504453	BOLT M6X1.0X12	BOULON A 6PANS	2					
29	S5102303	WASHER;SPRING M6	RONDELLE ELASTIQUE M6	2					
30	S5010313	WASHER;PLAIN M6	RONDELLE	2					
31	2415-1018	ADAPTER;HOSE	ADAPTEUR	1					
32	2185-1681D4	TUBE;CORRUGATE	TUYAU FLEXIBLE	1					
33	534-00063	LAMP;HEAD 24V 70W	LAMPE	2					
33A	2515-1016D4	BULB;HALOGEN H3 24V 70W	LAMPE	1					
34	534-00064	LAMP;WORKING 24V 75/70W	LAMPE	4					
34A	2515-1022D1	BULB;HALOGEN H4 24V 75/70W	AMPOULE	1					
35	516-00014	HORN;HIGH	KLAXON	1					
36	516-00015	HORN;LOW	KLAXON	1					
37	S0508653	BOLT M8X1.25X16	BOULON A 6PANS	2					
38	S5102503	WASHER;SPRING M8	RONDELLE ELASTIQUE	2					
41	2547-9035	SENSOR;FUEL	CAPTEUR	1		1001-1150	I	2547-9035A	1
	2547-9035A	SENSOR;FUEL	CAPTEUR	1		1151-			
42	S3450833	BOLT M5X0.8X12	BOULON	6					
43	S5100203	WASHER;SPRING M5	RONDELLE ELASTIQUE	6					
53	2547-9038B	SENSOR;OIL TEMP	CAPTEUR	1					
54	S8180251	PACKING M16/φ 22	RONDELLE D'ETANCHEITE	1					

DATE	DEC. 29, 2005
REV. NO.	EXB05-20

Fig. 1730 ELECTRIC WIRING(1)-BATTERY
POSE DE FILES ELECTRIQUES

Serial No. ;

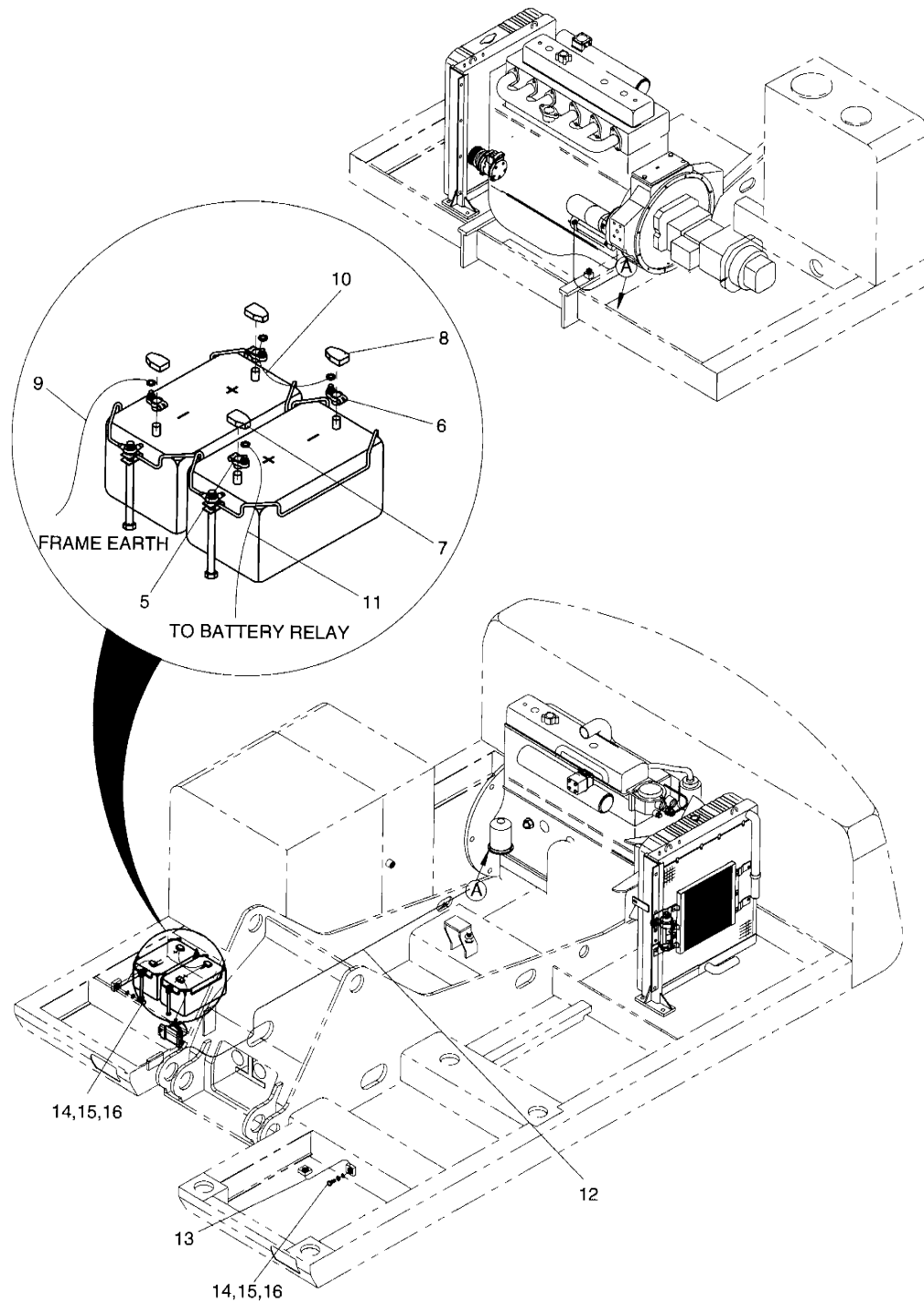

DATE	DEC. 29, 2005
REV. NO.	EXB05-20

**Fig. 1730 ELECTRIC WIRING(1)-BATTERY
POSE DE FILES ELECTRIQUES**

Serial No ;

Key No.	Part No.	Description	Description	Q'ty	S.C	Serial No.	ICA	Replaceable part	
								Part No.	Q'ty
1730--	500-00148	ELECTRIC WIRING(1)-BATTERY	POSE DE FILES	-	D				
5	2550-1014D1	TERMINAL;BATTERY(+)	BORNE	2					
6	2550-1014D2	TERMINAL;BATTERY(-)	BORNE	2					
7	2160-1212	CAP ; BATT. TML (+)	CHAPEAU DE	2					
8	2160-1213	CAP ; BATT. TML (-)	BOUCHON	2					
9	2553-1275D5	CABLE;BATT-EARTH 60B-L300	CABLE	1					
10	2553-1275D46	CABLE;BATT-BATT 60R-L300	CABLE BATTERIE A	1					
11	2553-1275D69	CABLE;BATT-BATT RELAY	CABLE	1					
12	2553-1275D8	CABLE;BATT RY-STARTER	CABLE	1					
13	2553-1275D5	CABLE;FL PLATE-EARTH	CABLE	1					
15	S0511653	BOLT M10X1.5X16	BOULON A 6PANS	2					
16	S5102603	WASHER;SPRING M10	RONDELLE ELASTIQUE	2					
17	S5010613	WASHER;PLAIN M10	RONDELLE PLATE	2					

DATE	JUN. 30, 2007
REV. NO.	EXB07-06

**Fig. 1740 ELECTRIC WIRING(2)-ENGINE
POSE DE FILES ELECTRIQUES**

Serial No. ;

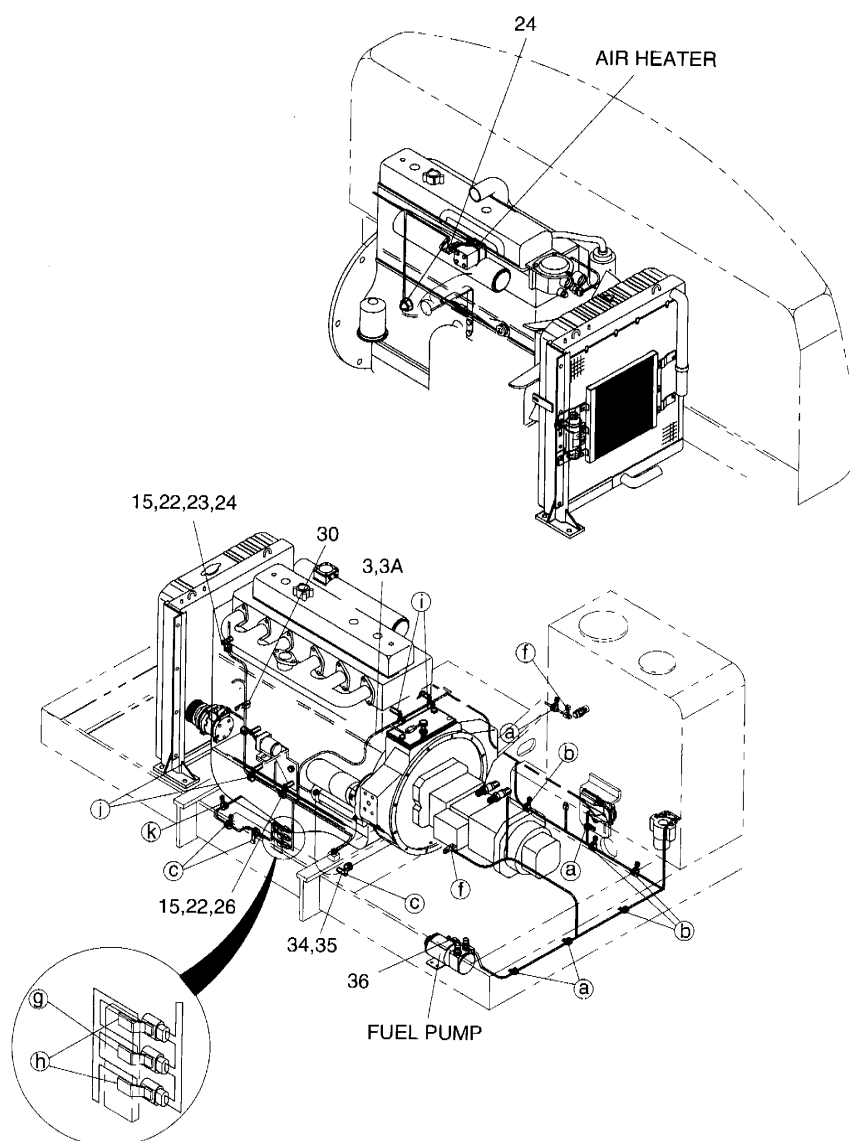
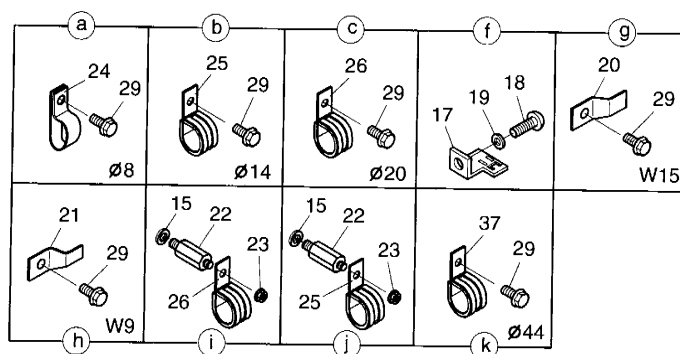

DATE	JUN. 30, 2007
REV. NO.	EXB07-06

Fig. 1740 ELECTRIC WIRING(2)-ENGINE
POSE DE FILES ELECTRIQUES

Serial No. ;

Key No.	Part No.	Description	Description	Q'ty	S.C	Serial No.	ICA	Replaceable part	
								Part No.	Q'ty
1740--	500-00148A	ELECTRIC WIRING(2)-ENGINE	POSE DE FILES	-	D				
3	530-00190A	HARNESS;ENGINE	HARNAIS	1		1001-3228	I	530-00190B	1
	530-00190B	HARNESS;ENGINE	HARNAIS	1		3229-			
3A	2548-1027	DIODE ASS'Y 3A	DIODE	2					
15	S5102603	WASHER;SPRING M10	RONDELLE ELASTIQUE	4					
17	2195-3500	BRACKET;HOUSING	SUPPORT	2					
18	S3450953	SCREW M6X1.0X12	VIS	2					
19	S5102303	WASHER;SPRING M6	RONDELLE ELASTIQUE M6	2					
20	2197-1660	BRACKET;HOUSING W15	SUPPORT	1					
21	2197-1661	BRACKET;HOUSING W9	SUPPORT	1					
22	2120-2235	BOLT;STUD M10X1.25X15/M8	BOULON DE GOIJON	4					
23	2121-1305	NUT M8X1.25	ECROU	3					
24	2124-1509D1	CLIP ϕ 12/M8	CLIP	6					
25	124-00208D2	CLIP ϕ 14/M8	CLIP	6					
26	124-00208D3	CLIP ϕ 20/M8	CLIP	5					
29	120-00276	BOLT M8X1.25X12	BOULON	14					
30	2124-1353D8	CLIP ϕ 22/M12	CLIP	1					
34	2120-2187	BLOT;STUD M8X1.25	BOULON DE PLOT	1					
35	S5102503	WASHER;SPRING M8	RONDELLE ELASTIQUE	1					
36	195-02154	BRACKET;HOUSING W12	SUPPORT	1					
37	124-00208D7	CLIP ϕ 44/M8	CLIP	1					

DATE	JUN. 30, 2004
REV. NO.	EXB04-04

Fig. 1750 ELECTRIC WIRING(3)-RELATED PARTS
POSE DE FILES ELECTRIQUES

Serial No. ;

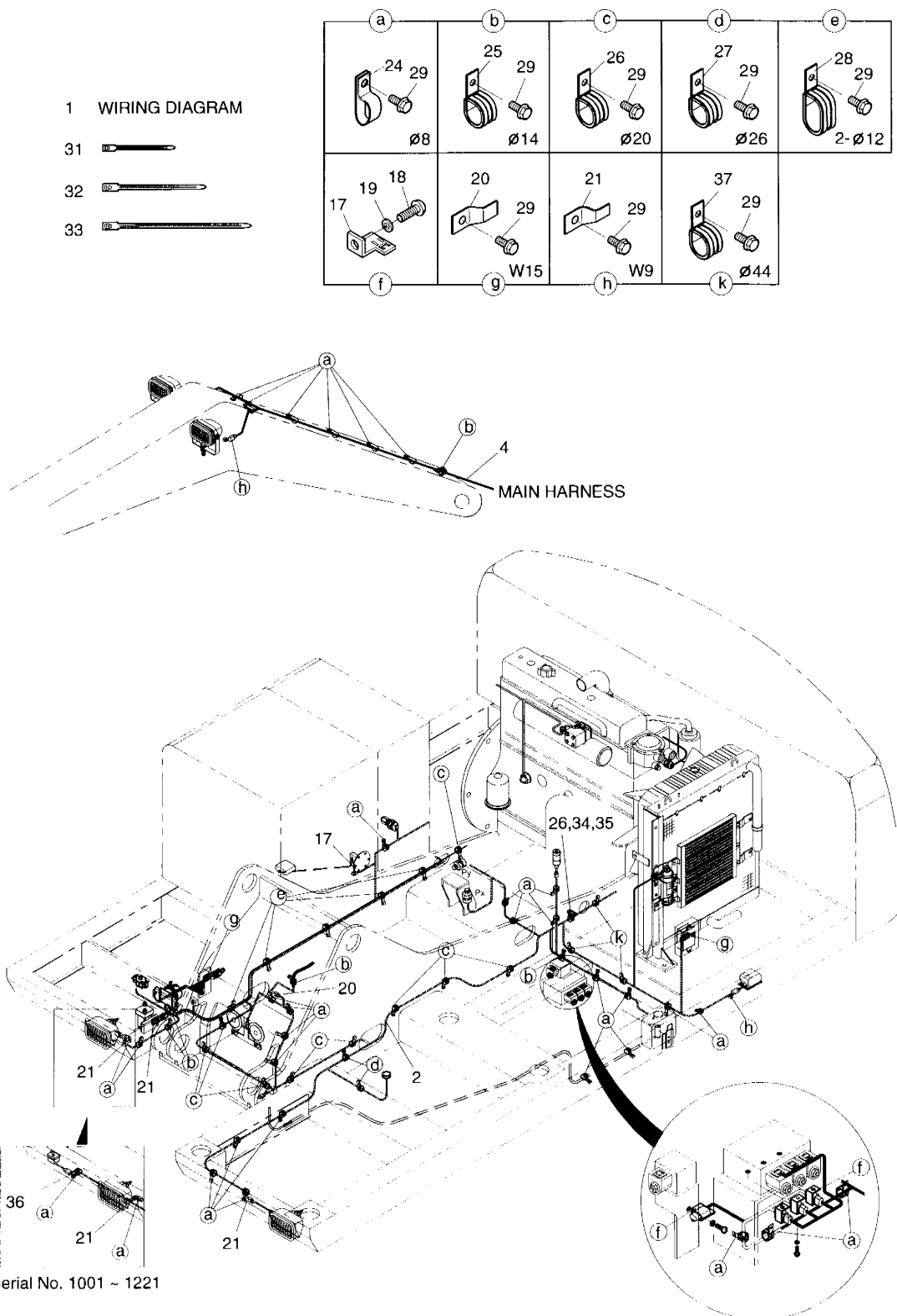

DATE	JUN. 30, 2004
REV. NO.	EXB04-04

Fig. 1750 ELECTRIC WIRING(3)-RELATED PARTS
POSE DE FILES ELECTRIQUES

Serial No ;

Key No.	Part No.	Description	Description	Q'ty	S.C	Serial No.	ICA	Replaceable part	
								Part No.	Q'ty
1750--	500-00148	ELECTRIC WIRING(3)-RELATED	POSE DE FILES	-	D				
1	599-00044	WIRING DIAGRAM	DIAGRAMME DE CABLAGE	1	D	1001-1299			
	599-00044A	WIRING DIAGRAM	DIAGRAMME DE CABLAGE	1	D	1300-			
2	530-00259A	HARNESS;MAIN	HARNAIS	1		1001-1221			
	530-00259B	HARNESS;MAIN	HARNAIS	1		1222-			
2A	2548-1027	DIODE ASS'Y 3A	DIODE	7					
2B	548-00003	DIODE ASS'Y 3A	DIODE	1					
4	530-00311D3	HARNESS;WORKING LAMP	HARNAIS	1					
17	2195-3500	BRACKET;HOUSING	SUPPORT	5					
18	S3450953	SCREW M8x1.0X12	VIS	4					
19	S5102303	WASHER;SPRING M4	RONDELLE ELASTIQUE M6	4					
20	2197-1660	BRACKET;HOUSING W15	SUPPORT	3					
21	2197-1661	BRACKET;HOUSING W9	SUPPORT	6					
24	2124-1509D1	CLIP	CLIP	31		1001-1221			
	2124-1509D1	CLIP	CLIP	30		1222-			
25	124-00208D2	CLIP ϕ 14/M8	CLIP	5					
26	124-00208D3	CLIP ϕ 20/M8	CLIP	10					
27	124-00208D4	CLIP ϕ 26/M8	CLIP	2					
28	124-00209D1	CLIP 2- ϕ 26/M8	CLIP	5					
29	120-00276	BOLT M8x1.25X12	BOULON	60		1001-1221			
	120-00276	BOLT M8x1.25X12	BOULON	59		1222-			
31	2124-1622D1	CLIP;BAND L150	CLIP	10					
32	2124-1622D2	CLIP;BAND L200	CLIP	15					
33	2124-1622D3	CLIP;BAND L280	CLIP	10					
34	2120-2187	BOLT;STUD M8x1.25	BOULON DE GOIJON	1					
35	S5102503	WASHER;SPRING M8	RONDELLE ELASTIQUE	1					
36	195-02154	BRACKET;HOUSING W12	SUPPORT	1					
37	124-00208D7	CLIP ϕ 44/M8	CLIP	3					

DATE	DEC. 15, 2006
REV. NO.	EXB06-13

**Fig. 1760 AIRCONDITIONER(1)
REFRIGERATION**

Serial No. ;

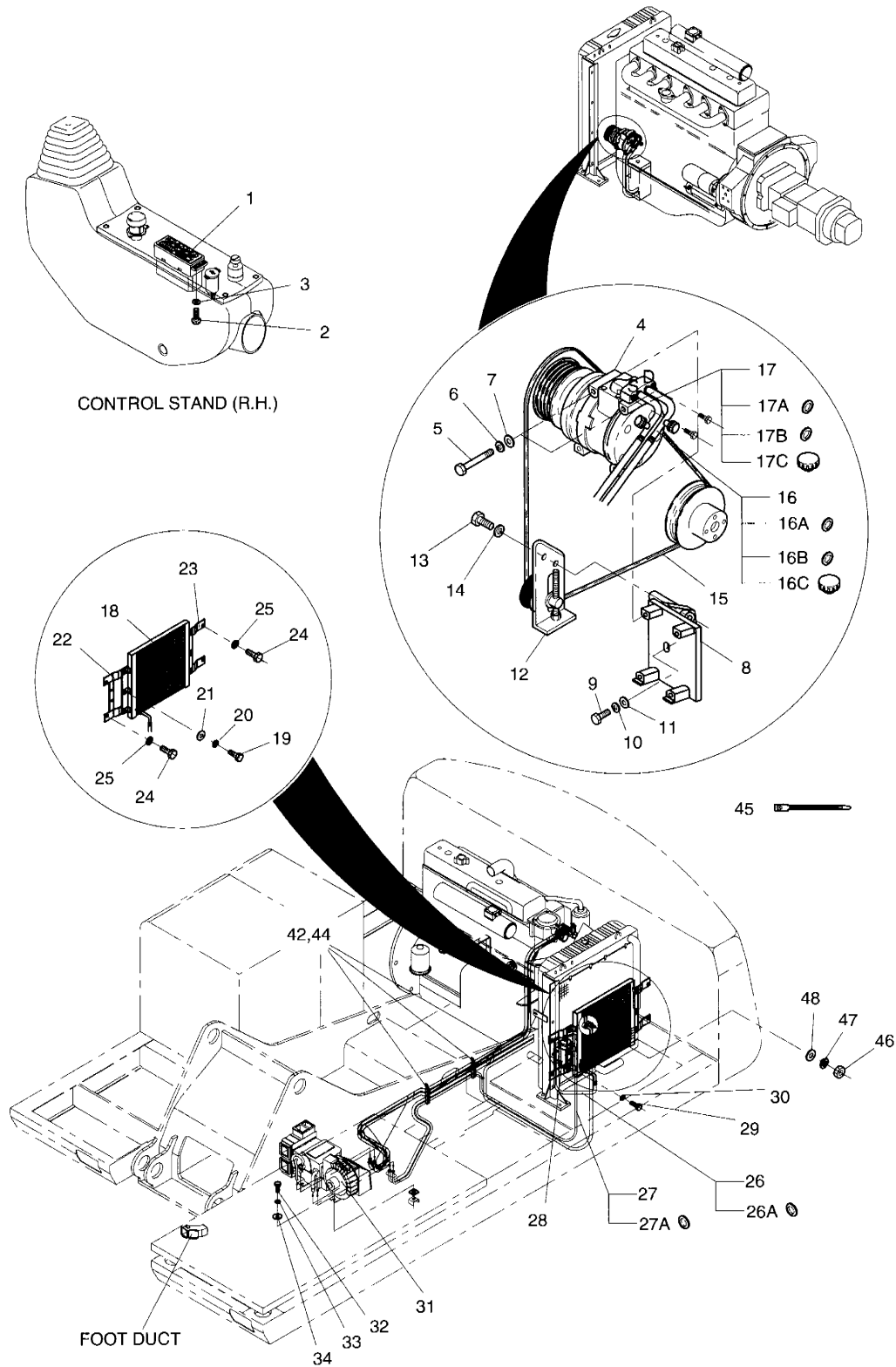

DATE	DEC. 15, 2006
REV. NO.	EXB06-13

Fig. 1760 AIRCONDITIONER(1) REFRIGERATION

Serial No. ;

Key No.	Part No.	Description	Description	Q'ty	S.C	Serial No.	ICA	Replaceable part	
								Part No.	Q'ty
60--	920-00083A	COOLER & HEATER PIPING	REFRIGERATION	-	D				
1	543-00049	PANEL;AIRCON CONTROL	PANNEAU	1					
2	S3450583	SCREW	VIS	4					
3	S5000113	WASHER;PLAIN M4	RONDELLE PLATE	4					
4	2208-6013B	COMPRESSOR	COMPRESSEUR	1					
5	S0557153	BOLT M8X1.25X90	BOULON A 6PANS	4					
6	S5102503	WASHER;SPRING M8	RONDELLE ELASTIQUE	4					
7	S5010513	WASHER;PLAIN M8	RONDELLE	4					
8	2197-1798B	BRACKET;COMPRESSOR	SUPPORT	1		1001-3103	I	2197-1798C	1
	2197-1798C	BRACKET;COMPRESSOR	SUPPORT	1		3104-			
9	S0712153	BOLT M10X1.25X28	BOULON A 6PANS	1					
10	S5102603	WASHER;SPRING M10	RONDELLE ELASTIQUE	1					
11	S5010613	WASHER;PLAIN M10	RONDELLE PLATE	1					
12	2107-6006	PULLEY ASS'Y;IDLE 4PK	ENSEMBLE POULIE FOU	1					
13	S0759853	BOLT M10X1.25X115	BOULON A 6PANS	2					
14	S5102603	WASHER;SPRING M10	RONDELLE ELASTIQUE	2					
15	2106-1019D10	V-BELT 4PK L990	COURROIE-V	1					
16	185-00344A	HOSE;DISCHARGE L2500	TUYAU FLEXIBLE	1					
16A	2180-6089	. O-RING(COND)	. JONT TORIQUE	1					
16B	2180-6088	. O-RING(COMP)	. JONT TORIQUE	1					
16C	1.161-00018	. CAP;CHECK PORT(H)	. CHAPEAU	1					
17	2185-1703B	HOSE;SUCTION L2790	TUYAU FLEXIBLE	1					
17A	2180-6086	. O-RING(COMP)	. JONT TORIQUE	1					
17B	2180-6087	. O-RING(EVA)	. JONT TORIQUE	1					
17C	1.161-00019	. CAP;CHECK PORT(L)	. CHAPEAU	1					
18	2520-6007C	CONDENSER ASS'Y	CONDENSATEUR	1					
19	S0555953	BOLT M8X1.25X30	BOULON A 6PANS	6					
20	S5102503	WASHER;SPRING M8	RONDELLE ELASTIQUE	6					
21	S5010513	WASHER;PLAIN M8	RONDELLE	6					
22	195-01904	BRACKET;CONDENSER(L.H)	SUPPORT	1					
23	195-01905	BRACKET;CONDENSER(R.H)	SUPPORT	1					
24	S0508853	BOLT M8X1.25X20	BOULON A 6PANS	4					
25	S5102503	WASHER;SPRING M8	RONDELLE ELASTIQUE	4					
26	2185-1736D2	HOSE;LIQUID(1) L530	TUYAU FLEXIBLE	1					
26A	2180-6090	. O-RING d6.07/t1.78	. JONT TORIQUE	2					
27	2185-1698D4	HOSE;LIQUID(2) L2650	TUYAU FLEXIBLE	1					
27A	2180-6090	. O-RING d6.07/t1.78	. JONT TORIQUE	2					
28	2204-6039A	RECEIVER DRIER	RESERVOIR DESSICATEUR	1					

DATE	DEC. 15, 2006
REV. NO.	EXB06-13

**Fig. 1760 AIRCONDITIONER(1)
REFRIGERATION**

Serial No. ;

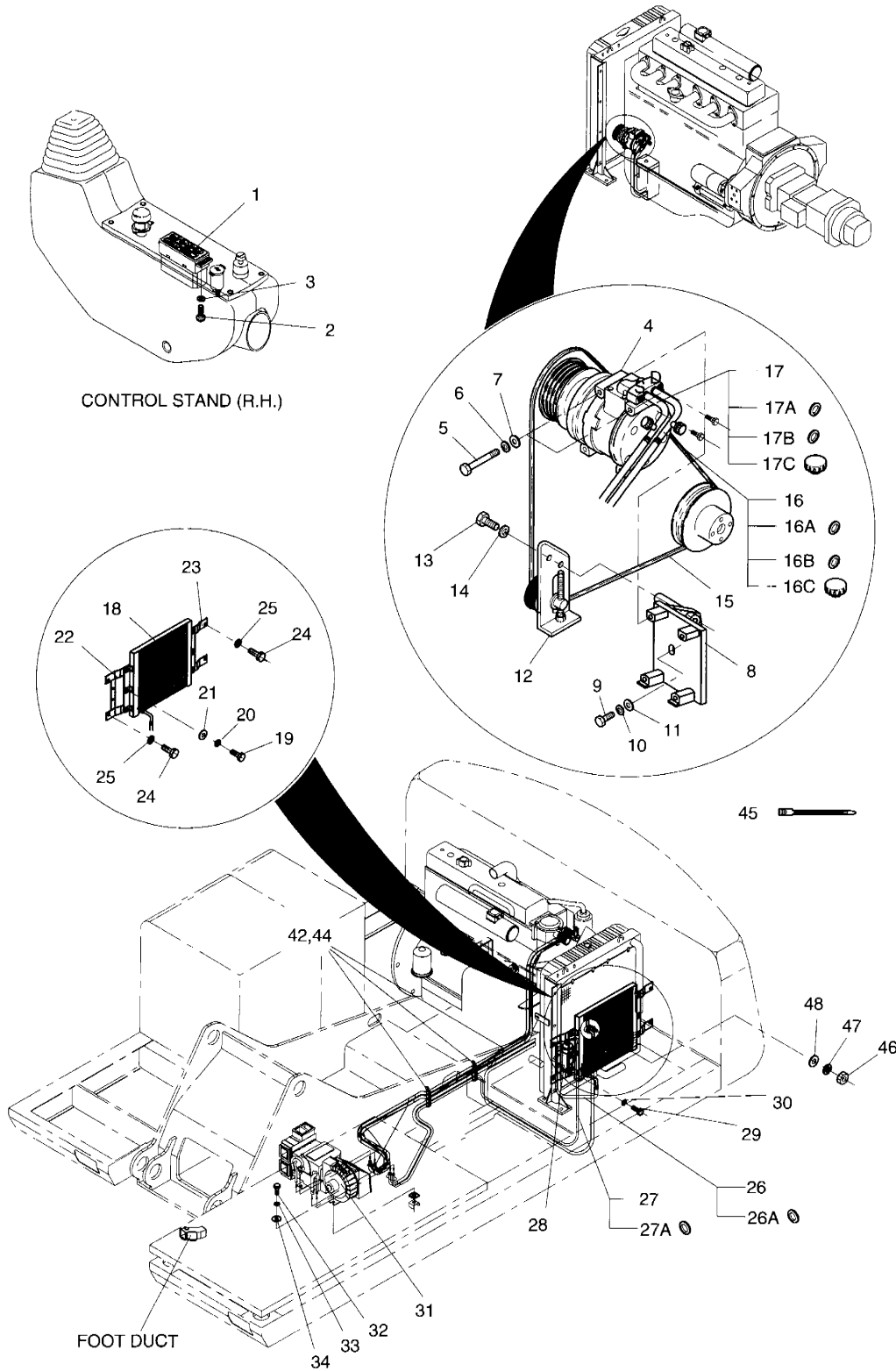

DATE	DEC. 15, 2006
REV. NO.	EXB06-13

Fig. 1760 AIRCONDITIONER(1) REFRIGERATION

Serial No. ;

Key No.	Part No.	Description	Description	Q'ty	S.C	Serial No.	ICA	Replaceable part	
								Part No.	Q'ty
1760-29	S0508653	BOLT M8X1.25X16	BOULON A 6PANS	2					
30	S5102503	WASHER;SPRING M8	RONDELLE ELASTIQUE	2					
31	920-00020B	UNIT;AIRCON	UNITE D'AIRCON	1					
32	S0509053	BOLT M8X1.25X25	BOULON A 6PANS	6					
33	S5102503	WASHER;SPRING M8	RONDELLE ELASTIQUE	6					
34	2114-1058D29	WASHER D26/D9	RONDELLE	6					
42	124-00208D7	CLIP D44/M8	CLIP	3					
44	120-00276	BOLT M8X1.25	BOULON	3					
45	2124-1622D3	CLIP;BAND L280	CLIP	10					
46	S4012333	NUT M6X1.0	ECROU	1					
47	S5102303	WASHER;SPRING M6	RONDELLE ELASTIQUE M6	1					
48	S5010313	WASHER;PLAIN M6	RONDELLE	1					

DATE	JUN. 30, 2007
REV. NO.	EXB07-06

Fig. 1770 AIRCONDITIONER(2)-AIRCON UNIT REFRIGERATION

Serial No. ;

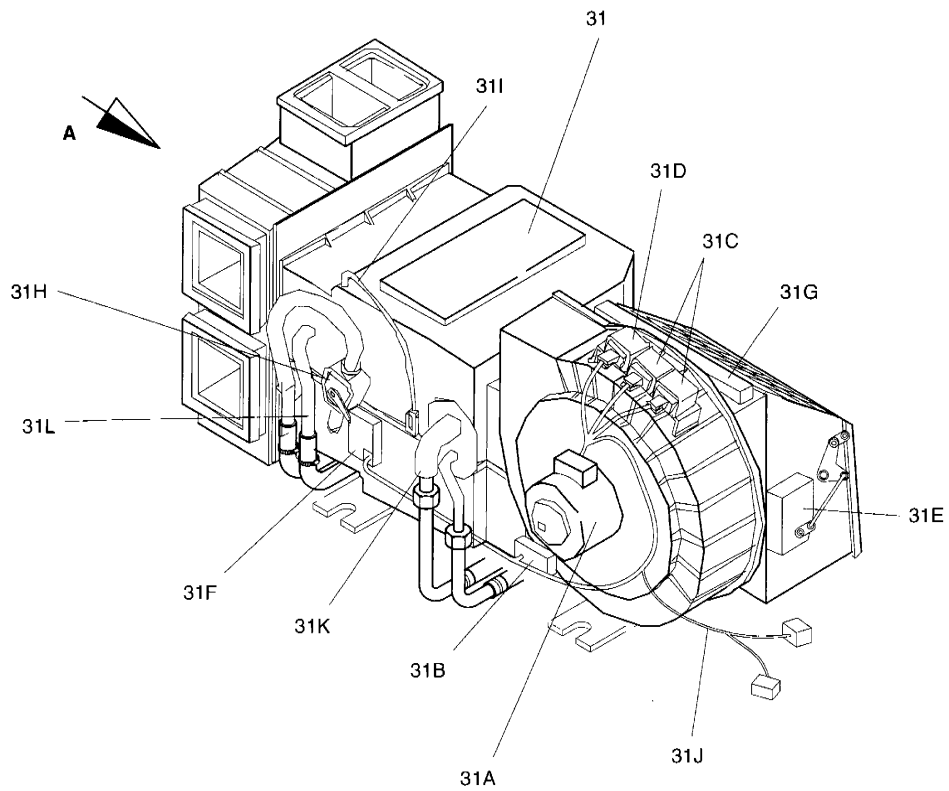
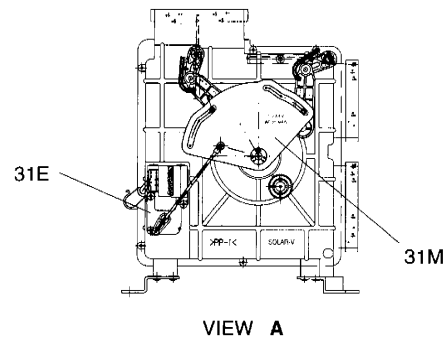

DATE	JUN. 30, 2007
REV. NO.	EXB07-06

Fig. 1770 AIRCONDITIONER(2)-AIRCON UNIT REFRIGERATION

Serial No. ;

Key No.	Part No.	Description	Description	Q'ty	S.C	Serial No.	ICA	Replaceable part	
								Part No.	Q'ty
.. /0--	920-00083	COOLER & HEATER PIPING	REFRIGERATION	-	D				
31	920-00020B	UNIT;AIRCON	UNITE D'AIRCON	1		1001-3729	I	920-00020C	1
	920-00020C	UNIT;AIRCON	UNITE D'AIRCON	1		3730-			
31A	2538-6015	. MOTOR;BLOWER 24V	. MOTEUR	1		1001-3729	I	K1040112	1
	K1040112	. MOTOR;BLOWER 24V	. MOTEUR	1		3730-			
31B	545-00003	. RESISTOR;BLOWER	. RESISTOR	1					
31C	2544-6023	. RELAY 10A	. RELAIS DEMARREUR	2					
31D	2544-6024	. RELAY 20A	. RELAIS DEMARREUR	1					
31E	2538-6016	. MOTOR;INTAKE 24V	. MOTEUR	2					
31F	2538-6017	. MOTOR;MIX 12V	. MOTEUR	1					
31G	2471-6050A	. FILTER;AIRCON	. FILTRE	1					
31H	2426-6048	. VALVE;STEM	. VANNE	1					
31I	2547-6033	. SENSOR;TEMPERATURE	. CAPTEUR REGIME	1					
31J	2530-6005A	. HARNESS;AIRCON UNIT	. HARNAIS	1					
31K	2920-6111	. EVAPORATOR	. CHAUFFAGE	1					
31L	2920-6112	. HEATER CORE	. CHAUFFAGE	1					
31M	133-00161	. MAIN LEVER	. LEVIER	1					

DATE	AUG. 12, 2002
1st EDITION	

Fig. 1780 HEATER PIPING
CONDUITES DE CHAUFFAGE

Serial No. ;

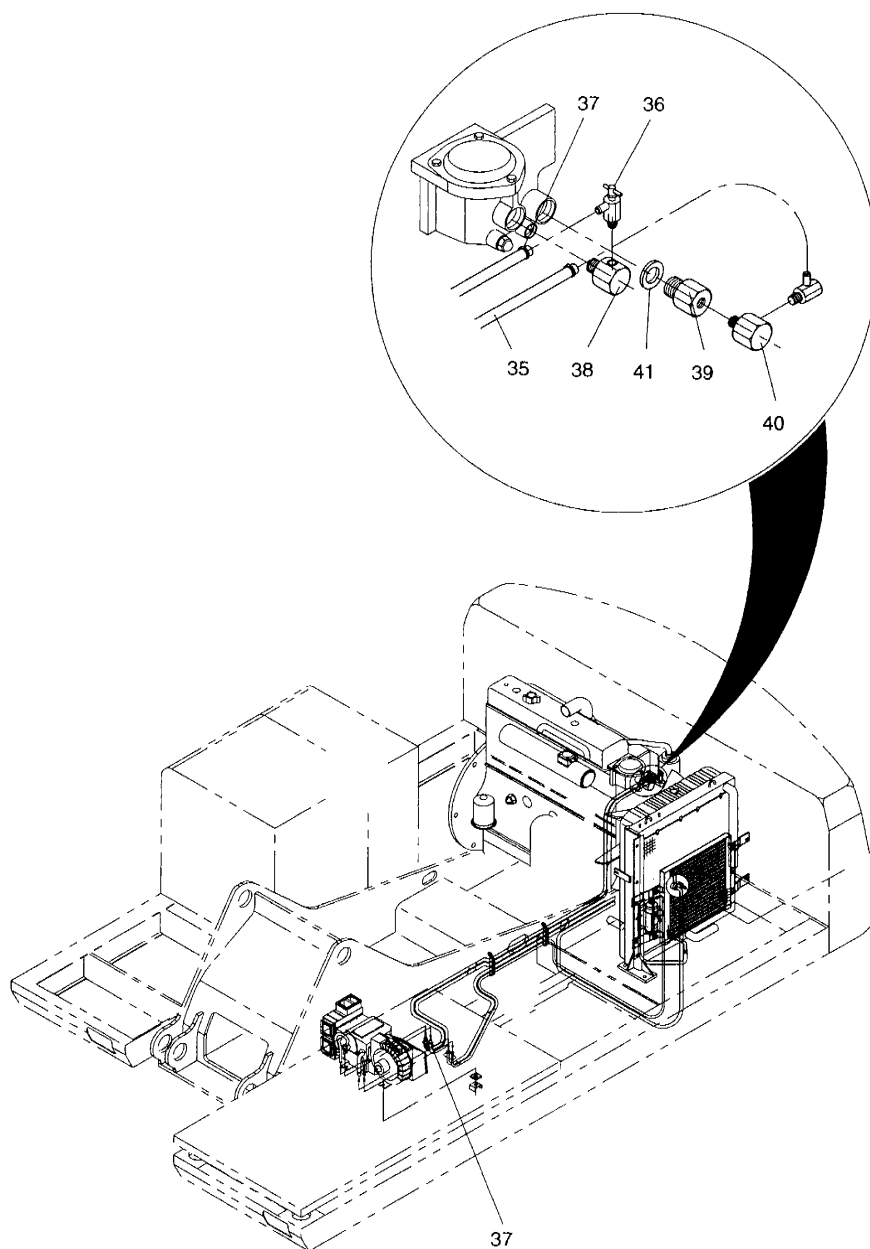

DATE	AUG. 12, 2002
1st EDITION	

Fig. 1780 HEATER PIPING **CONDUITES DE CHAUFFAGE**

Serial No. ;

Key No.	Part No.	Description	Description	Q'ty	S.C	Serial No.	ICA	Replaceable part	
								Part No.	Q'ty
1780--	920-00083	COOLER & HEATER PIPING	CONDUITES DE	-	D				
35	2185-1308D5	HOSE;HEATER D30/L3000	TUYAU FLEXIBLE	2					
36	2186-9003	COCK;HEATER PT3/8	VANNE	2					
37	S8450016	CLAMP;HOSE	COLLIER	4					
38	2181-1159	ADAPTER PT3/4-PT3/8	ADAPTEUR	1					
39	2181-1160A	ADAPTER PT3/8	ADAPTEUR	1					
40	2181-1161A	ADAPTER PT3/8-PT3/8	ADAPTEUR	1					
41	S8180411	SEAL;COPPER D33/D25	RONDELLE	1					

DATE	JUN. 30, 2007
REV. NO.	EXB07-06

Fig. 2100 TRACK FRAME
TRAIN DE ROULEMENT

Serial No. ;

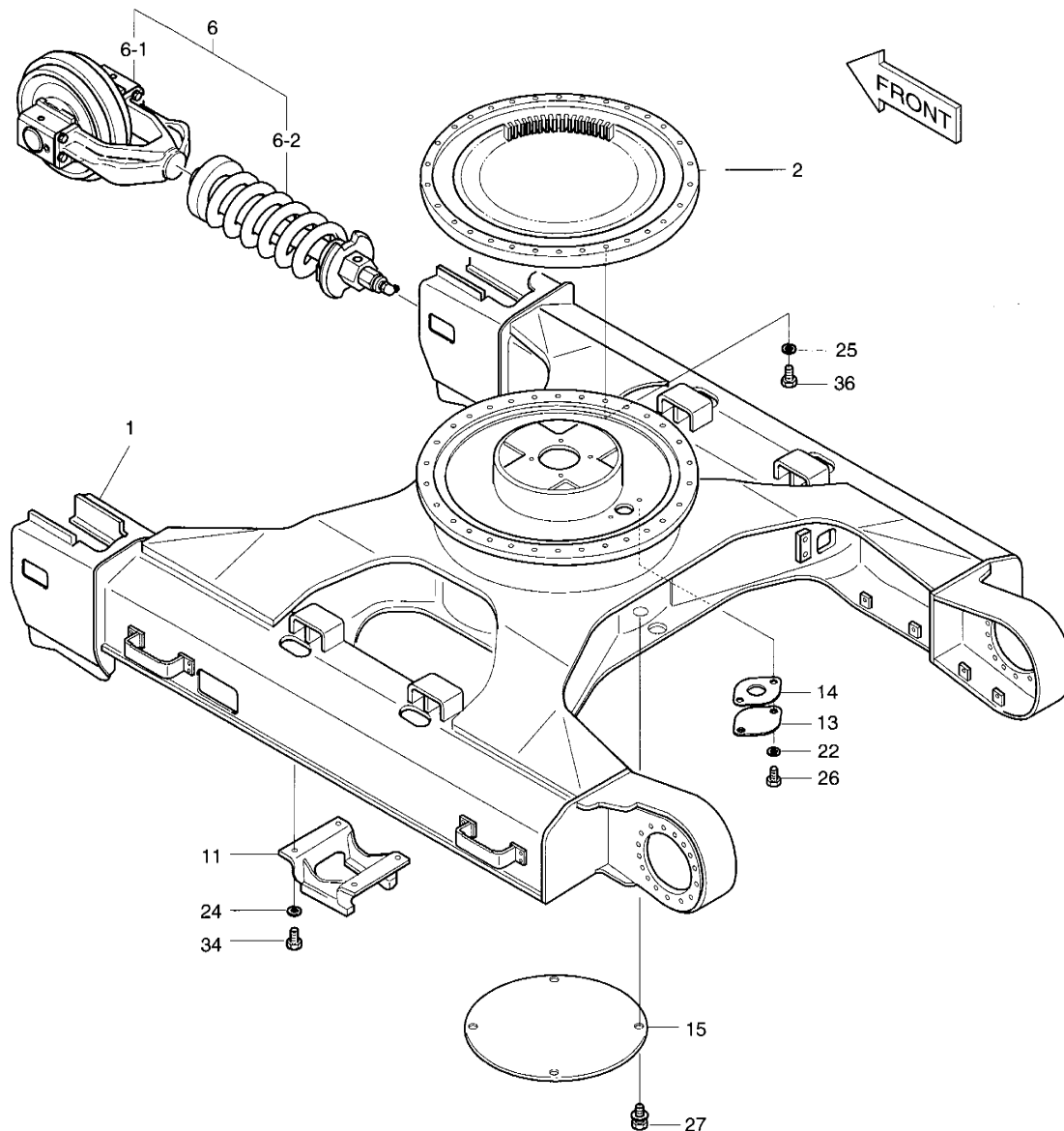

DATE	JUN. 30, 2007
REV. NO.	EXB07-06

Fig. 2100 TRACK FRAME
TRAIN DE ROULEMENT

Serial No. ;

Key No.	Part No.	Description	Description	Q'ty	S.C	Serial No.	ICA	Replaceable part	
								Part No.	Q'ty
2100--	604-00168	TRACK ASS'Y	TRAIN DE ROULEMENT	-	D				
1	604-00036C	FRAME;TRACK	ARMATURE	1		1001-1231	I	604-00036H	1
	604-00036H	FRAME;TRACK	ARMATURE	1		1232-			
2	109-00162	BEARING;SWING	PALIER	1					
6	K1033711	IDLER SUB ASS'Y	ENSEMBLE BARBOTIN	2		1001-3256	I	K1033711A	2
	K1033711A	IDLER SUB ASS'Y	ENSEMBLE BARBOTIN	2		3257-			
6-1	2270-1108B	. IDLER ASS'Y	. ENSEMBLE DE OISIF	1		1001-3256	I	2270-1108C	1
	2270-1108C	. IDLER ASS'Y	. ENSEMBLE DE OISIF	1		3257-			
6-2	274-00011A	. TRACK SPRING ASS'Y	. ENSEMBLE MAILLON DE	1					
11	2623-1176B	GUARD;LINK	GARDE A MAILLON	2					
13	2403-1002	PLATE	COUVERCLE	1					
14	2180-1017A	PACKING	RONDELLE ETANCHE	1					
15	2621-1428B	COVER	COUVERCLE	1					
22	S5102603	WASHER;SPRING	RONDELLE ELASTIQUE	2					
24	S5102903	WASHER;SPRING	RONDELLE ELASTIQUE	8					
25	2114-9012	WASHER;HARDEN D22XD38X4t	RONDELLE ELASTIQUE	36					
26	S0511853	BOLT M10X1.5X20	BOULON A 6PANS	2					
27	2120-2196D2	BOLT M10X1.5X25	BOULON A 6PANS	4					
34	S0721461	BOLT M16X1.5X40	BOULON A 6PANS	8		1001-1147	I	S0721466	8
	S0721466	BOLT M16X1.5X40	BOULON A 6PANS	8		1148-			
36	S0770261	BOLT M20X1.5X70	BOULON A 6PANS	36		1001-1147	I	S0770266	36
	S0770266	BOLT M20X1.5X70	BOULON A 6PANS	36		1148-			

DATE	JUN. 30, 2005
REV. NO.	EXB05-05

Fig. 2110 TRAVEL DEVICE
SYSTEME D'TRANSLATION

Serial No. ;

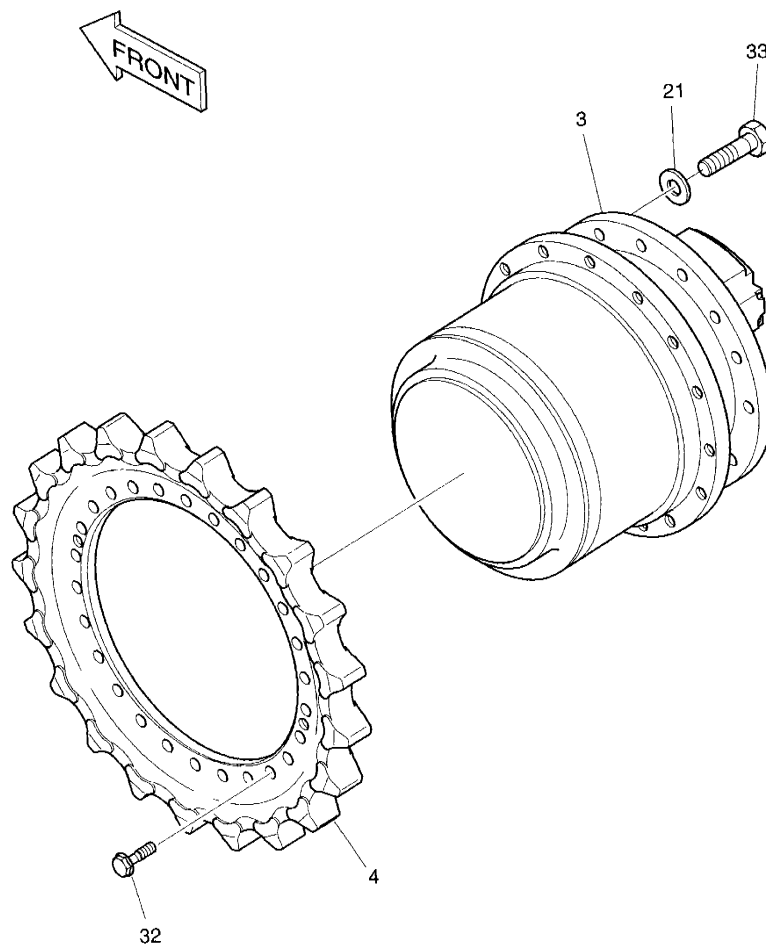

DATE	JUN. 30, 2005
REV. NO.	EXB05-05

Fig. 2110 TRAVEL DEVICE **SYSTEME D'TRANSLATION**

Serial No ;

Key No.	Part No.	Description	Description	Q'ty	S.C	Serial No.	ICA	Replaceable part	
								Part No.	Q'ty
2110--	604-00168	TRACK ASS'Y	TRAIN DE ROULEMENT	-	D				
3	2401-9287A	MOTOR;TRAVEL	MOTEUR	2		1001-1114	I	401-00454	2
	401-00454	MOTOR;TRAVEL	MOTEUR	2		1115-1191	I	401-00454A	2
	401-00454A	MOTOR;TRAVEL	MOTEUR	2		1192-1325	I	401-00454B	2
	401-00454B	MOTOR;TRAVEL	MOTEUR	2		1326-1993	I	401-00454C	2
	401-00454C	MOTOR;TRAVEL	MOTEUR	2		1994-			
4	108-00017A	SPROCKET	COURONNE DENTEE	2		1001-1147	I	108-00017B	2
	108-00017B	SPROCKET	COURONNE DENTEE	2		1148-			
21	2114-1816A	WASHER;HARD	RONDELLE	60					
32	120-00050A	BOLT;FLANGE	BOULON	60		1001-1147	I	120-00050B	60
	120-00050B	BOLT;FLANGE	BOULON	60		1148-			
33	S0565666	BOLT M16X2.0X70	BOULON A 6PANS	60					

DATE	JUN. 30, 2007
REV. NO.	EXB07-06

Fig. 2120 IDLER
BARBOTIN

Serial No. ;

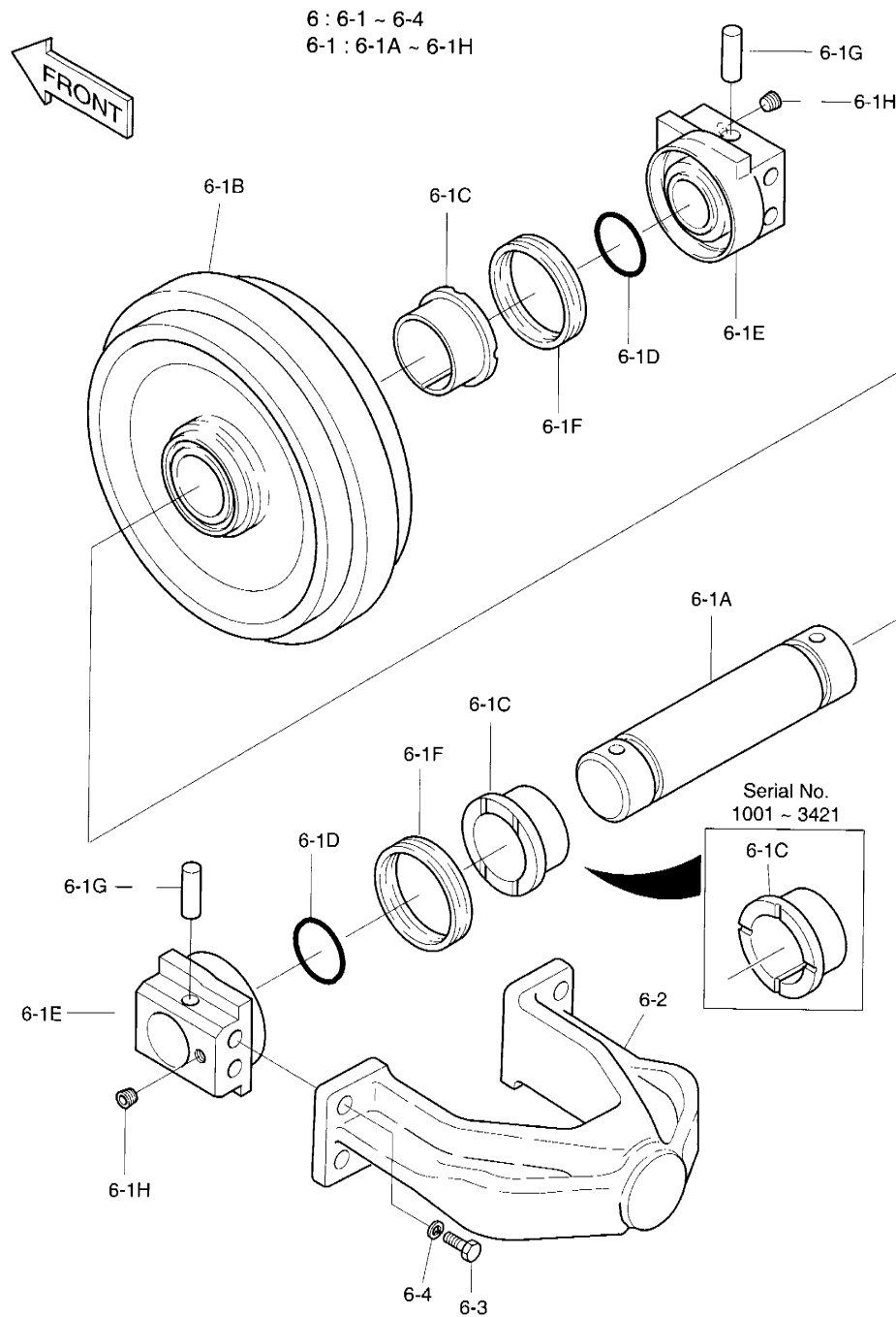

DATE	JUN. 30, 2007
REV. NO.	EXB07-06

Fig. 2120 IDLER BARBOTIN

Serial No. ;

Key No.	Part No.	Description	Description	Q'ty	S.C	Serial No.	ICA	Replaceable part	
								Part No.	Q'ty
2120--	604-00168A	TRACK ASS'Y	TRAIN DE ROULEMENT	-	D				
6	2270-1108A	IDLER ASS'Y	ENSEMBLE BARBOTIN	2		1001-2219	I	2270-1108B	2
	2270-1108B	IDLER ASS'Y	ENSEMBLE BARBOTIN	2		2220-3421	I	2270-1108C	2
	2270-1108C	IDLER ASS'Y	ENSEMBLE BARBOTIN	2		3422-			
6-1	2270-6098	IDLER ASS'Y	ENSEMBLE BARBOTIN	2		1001-2219	I	2270-6098A	2
	2270-6098A	IDLER ASS'Y	ENSEMBLE BARBOTIN	2		2220-3421	I	2270-6098B	2
	2270-6098B	IDLER ASS'Y	ENSEMBLE BARBOTIN	2		3422-			
6-1A	2220-1013	. AXLE	. AXE	1					
6-1B	2270-1063	. IDLER;BODY	. BARBOTIN	1					
6-1C	2110-1013A	. BUSHING	. MANCHON	2		1001-2219	I	K1014428	2
	K1014428	. BUSHING	. MANCHON	2		2220-3421			
	K1036466	. BUSHING	. MANCHON	2		3422-			
6-1D	S8010700	. O-RING	. JONT TORIQUE	2					
6-1E	2271-1004	. BEARING	. SUPPORT	2					
6-1F	2180-9020	. SEAL;GROUP	. ETANCHEITE	2		1001-3421	I	K1036468	2
	K1036468	. SEAL;GROUP	. ETANCHEITE	2		3422-			
6-1G	2123-1011	. PIN	. GOUPILLE	2					
6-1H	2181-1116D2	. PLUG	. BOUCHON	2					
6-2	2157-1023	YOKE	ETRIER	1					
6-3	S0721451	BOLT M16X1.5X40	BOULON A 6PANS	4		1001-1147	I	S0721456	4
	S0721456	BOLT M16X1.5X40	BOULON A 6PANS	4		1148-			
6-4	S5102901	WASHER;SPRING	RONDELLE ELASTIQUE	4					

DATE	DEC. 30, 2004
REV. NO.	EXB04-09

**Fig. 2130 TRACK SPRING
TENDEUR DE CHENILLE**

Serial No. ; 1001 ~ 1399

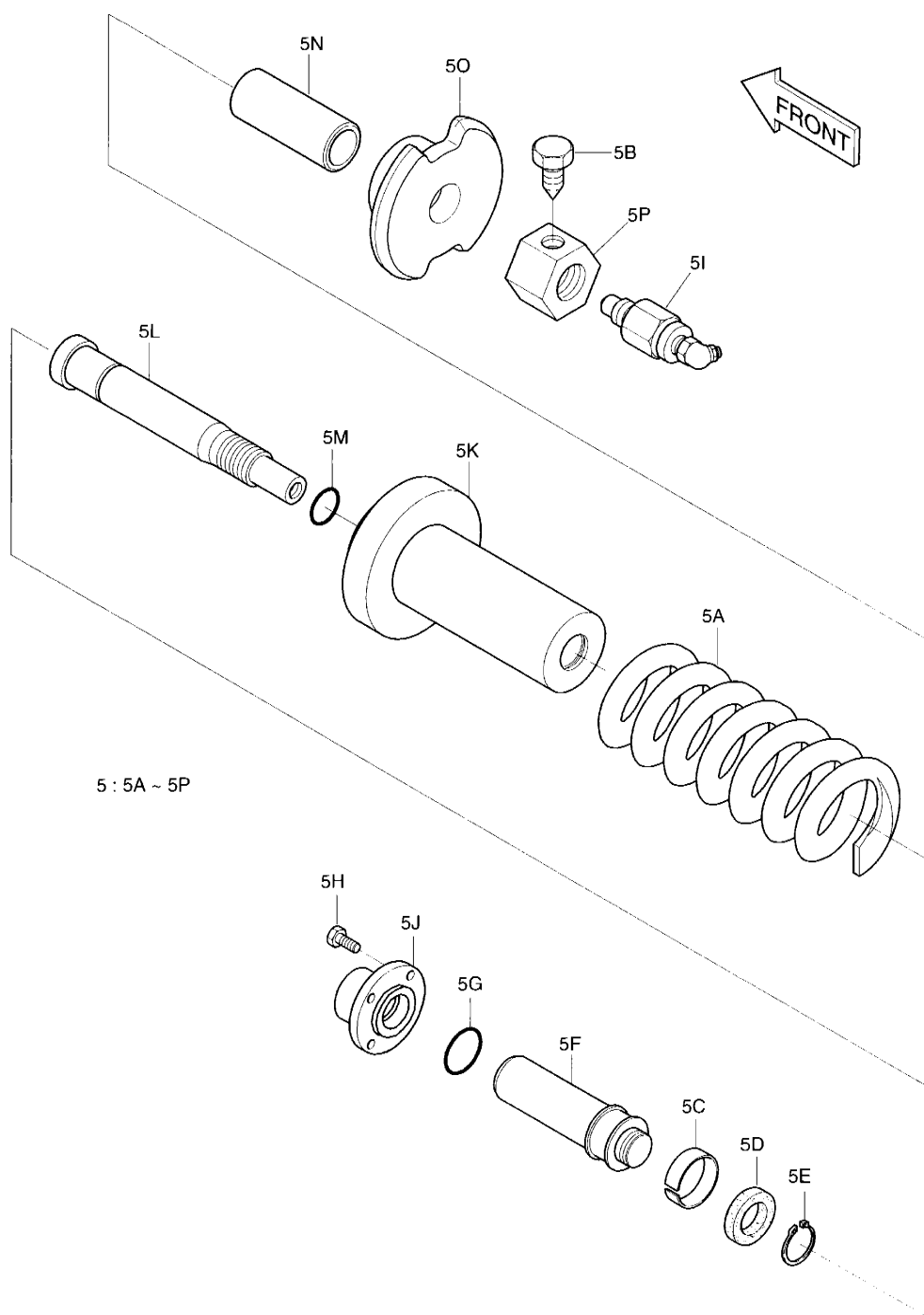

DATE	DEC. 30, 2004
REV. NO.	EXB04-09

Fig. 2130 TRACK SPRING **TENDEUR DE CHENILLE**

Serial No ; 1001 ~ 1399

Key No.	Part No.	Description	Description	Q'ty	S.C	Serial No.	ICA	Replaceable part	
								Part No.	Q'ty
2130--	604-00168	TRACK ASS'Y	TRAIN DE ROULEMENT	-	D				
5	2274-1025E	TRACK SPRING ASS'Y	ENSEMBLE TENDEUR DE	2		1001-1399	I	274-00011	2
5A	2129-1236	. SPRING;TRACK	. RESSORT	1					
5B	2120-1105	. BOLT M10X1.25	. BOULON A 6PANS	1					
5C	2411-1001	. RING;PISTON	. SEGMENT DE PISTON	1	K				
5D	2180-9001	. U-PACKING	. JOINT	1	K				
5E	S6500400	. RING;RETAINING	. BAGUE	1					
5F	2409-1010	. ROD;PISTON	. TIGE	1					
5G	S8010551	. O-RING 1BG55	. JONT TORIQUE	1	K				
5H	S2212066	. BOLT;SOCKET M10X1.5X25	. BOULON DE PLOT	4					
5I	2420-1242A	. VALVE	. ENSEMBLE CLAPET	1					
5J	2181-1618	. FLANGE	. BRIDE	1					
5K	2440-1055B	. CYLINDER	. CYLINDRE	1					
5L	2444-1015A	. ROD	. TIGE	1					
5M	2180-1026D21	. O-RING	. JONT TORIQUE	1	K				
5N	2114-1369	. SPACER	. BAGUE D'ECARTEMENT	1					
5O	2131-1109	. WASHER	. RONDELLE	1					
5P	2121-1208	. NUT M45X2.0	. ECROU	1					
*	2274-1008BKT	SEAL KIT;TRACK SPRING	KIT D'ETANCHEITE	1					

DATE	DEC. 30, 2004
REV. NO.	EXB04-09

**Fig. 2131 TRACK SPRING
TENDEUR DE CHENILLE**

Serial No. ; 1400 ~

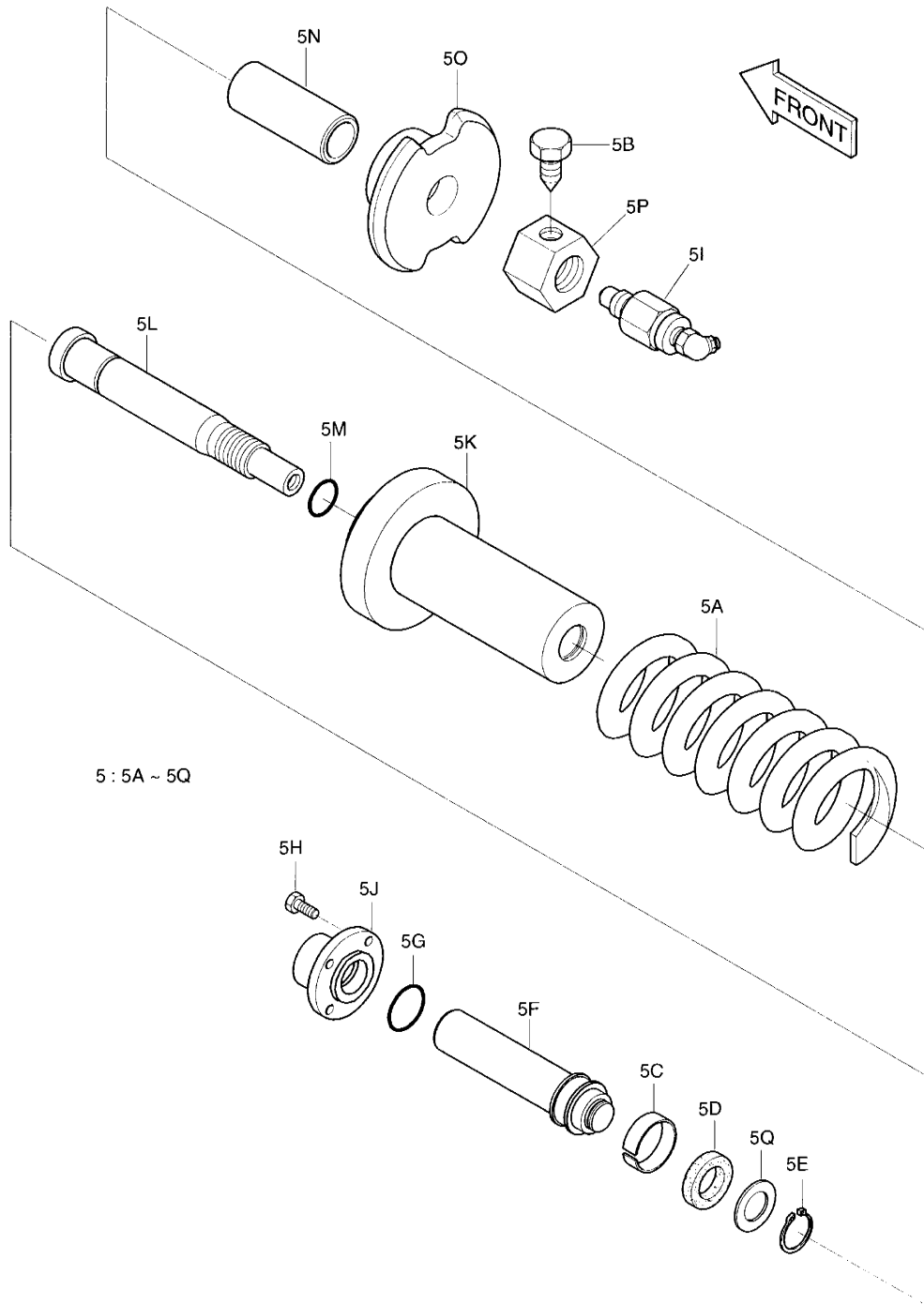

DATE	DEC. 30, 2004
REV. NO.	EXB04-09

Fig. 2131 TRACK SPRING **TENDEUR DE CHENILLE**

Serial No ; 1400 ~

Key No.	Part No.	Description	Description	Q'ty	S.C	Serial No.	ICA	Replaceable part	
								Part No.	Q'ty
2131--	604-00168	TRACK ASS'Y	TRAIN DE ROULEMENT	-	D				
5	274-00011	TRACK SPRING ASS'Y	ENSEMBLE TENDEUR DE	2		1400--			
5A	2129-1236	. SPRING; TRACK	. RESSORT	1					
5B	2120-1105	. BOLT M10X1.25	. BOULON A 6PANS	1					
5C	2411-1001	. RING; PISTON	. SEGMENT DE PISTON	1	K				
5D	180-00465	. U-PACKING	. JOINT	1	K				
5E	S6500400	. RING; RETAINING	. BAGUE	1					
5F	444-00010	. ROD; PISTON	. TIGE	1					
5G	S8010551	. O-RING 1BG55	. JONT TORIQUE	1	K				
5H	S2212066	. BOLT; SOCKET M10X1.5X25	. BOULON DE PLOT	4					
5I	2420-1242A	. VALVE	. ENSEMBLE CLAPET	1					
5J	2181-1618	. FLANGE	. BRIDE	1					
5K	2440-1055B	. CYLINDER	. CYLINDRE	1					
5L	2444-1015A	. ROD	. TIGE	1					
5M	2180-1026D21	. O-RING	. JONT TORIQUE	1	K				
5N	2114-1369	. SPACER	. BAGUE D'ECARTEMENT	1					
5O	2131-1109	. WASHER	. RONDELLE	1					
5P	2121-1208	. NUT M45X2.0	. ECROU	1					
5Q	621-03020	. PLATE	. PLAQUE	1					
*	K9000480	SEAL KIT; TRACK SPRING	KIT D'ETANCHEITE	1					

DATE	JUN. 30, 2007
REV. NO.	EXB07-06

**Fig. 2140 UPPER ROLLER
GALET SUPERIEUR**

Serial No. ;

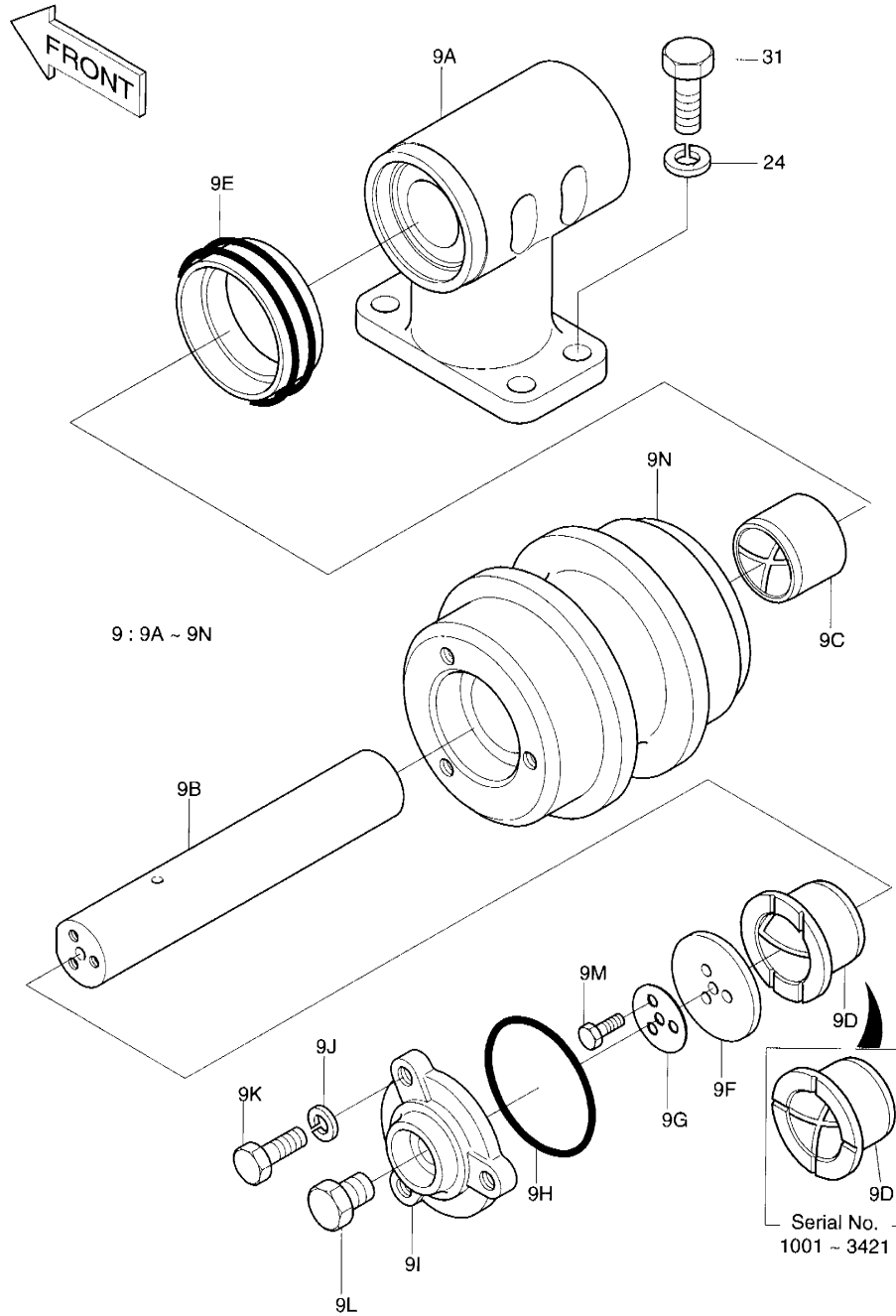

DATE	JUN. 30, 2007
REV. NO.	EXB07-06

Fig.2140 UPPER ROLLER GALET SUPERIEUR

Serial No. ;

Key No.	Part No.	Description	Description	Q'ty	S.C	Serial No.	ICA	Replaceable part	
								Part No.	Q'ty
2140--	604-00168	TRACK ASS'Y	TRAIN DE ROULEMENT	-	D				
9	2270-1005E	ROLLER;UPPER	ROULEAU	4		1001-3421	I	2270-1005G	4
	2270-1005G	ROLLER;UPPER	ROULEAU	4		3422-3564	I	2270-1005H	4
	2270-1005H	ROLLER;UPPER	ROULEAU	4		3565-			
9A	2271-1002A	. BRACKET	. SUPPORT	1		1001-3421	I	2271-1002B	1
	2271-1002B	. BRACKET	. SUPPORT	1		3422-			
9B	2112-1004A	. SHAFT	. ARBRE	1		1001-3421	Y	2112-1004B	1
	2112-1004B	. SHAFT	. ARBRE	1		3422-			
9C	2110-1005	. BUSHING	. MANCHON	1		1001-3421			
	K1036461	. BUSHING	. MANCHON	1		3422-			
9D	2110-1004	. BUSHING	. MANCHON	1		1001-3421			
	K1036462	. BUSHING	. MANCHON	1		3422-			
9E	2180-9021	. SEAL;GROUP	. ETANCHEITE	1		1001-3564	I	2180-9005B	1
	2180-9005B	. SEAL;GROUP	. ETANCHEITE	1		3565-			
9F	2114-1019A	. WASHER	. RONDELLE	1					
9G	2116-1007	. PLATE;LOCK	. RONDELLE FREIN	1					
9H	2180-1026D3	. O-RING	. JONT TORIQUE	1					
9I	2229-1003A	. COVER	. COUVERCLE	1		1001-3421			
	2229-1003B	. COVER	. COUVERCLE	1		3422-			
9J	S5102702	. WASHER;SPRING	. RONDELLE ELASTIQUE	3					
9K	S0715351	. BOLT M8X1.25X35	. BOULON A 6PANS	3					
9L	2181-1133	. PLUG	. BOUCHON	1					
9M	S0508861	. BOLT M8X1.25X20	. BOULON A 6PANS	3					
9N	2270-1001B	. ROLLER	. ROULEAU	1	D				
24	S5102903	WASHER;SPRING	RONDELLE ELASTIQUE	16					
31	S0521356	BOLT	BOULON A 6PANS	16					

DATE	JUN. 30, 2007
REV. NO.	EXB07-06

**Fig. 2150 LOWER ROLLER
GALET INFERIEUR**

Serial No. ;

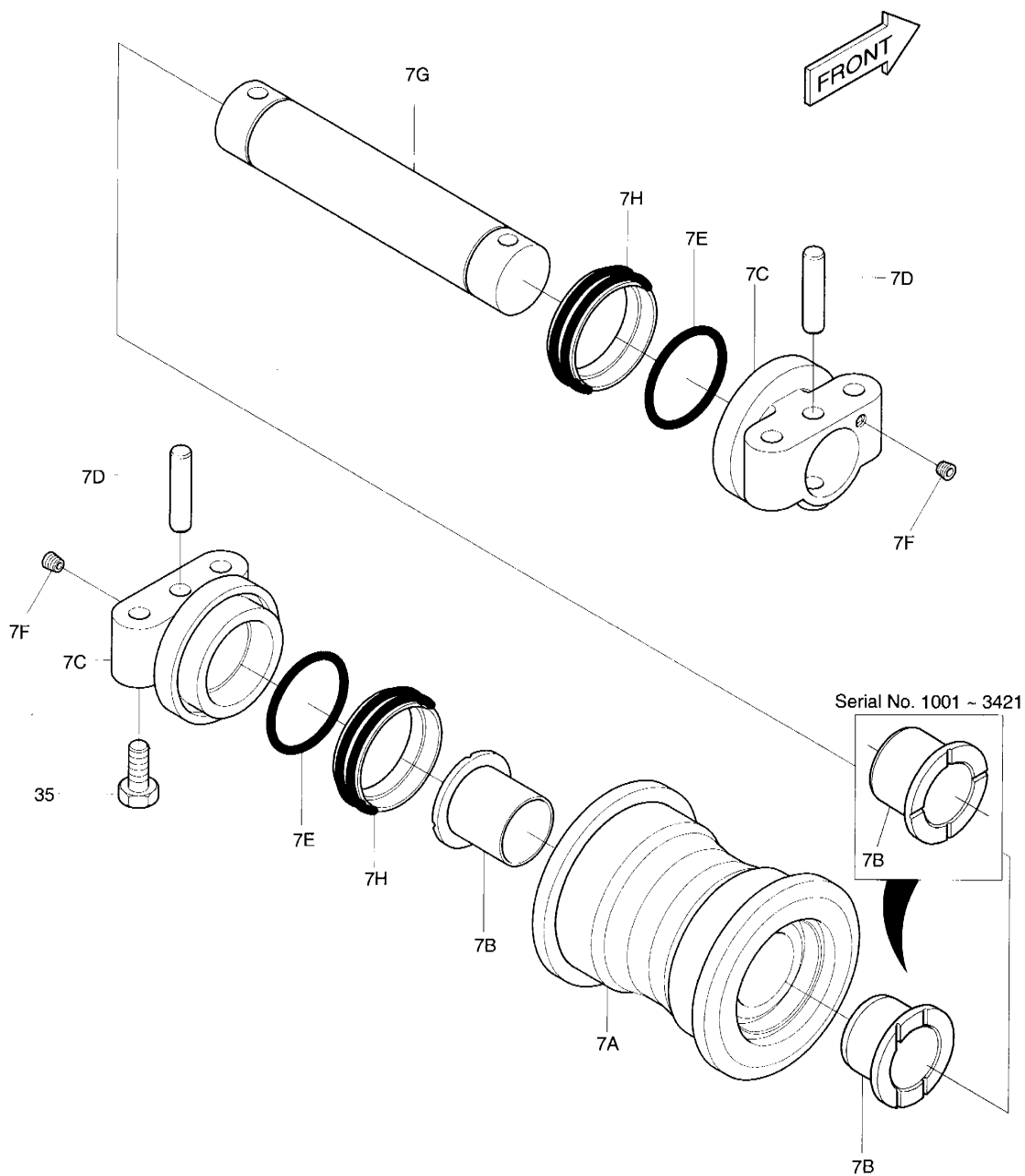

DATE	JUN. 30, 2007
REV. NO.	EXB07-06

Fig. 2150 LOWER ROLLER **GALET INFERIEUR**

Serial No. ;

Key No.	Part No.	Description	Description	Q'ty	S.C	Serial No.	ICA	Replaceable part	
								Part No.	Q'ty
2150--	604-00168	TRACK ASS'Y	TRAIN DE ROULEMENT	-	D				
7	2270-1098A	ROLLER;LOWER	GALET INFERIEUR	18		1001-3421	I	2270-1098B	18
	2270-1098B	ROLLER;LOWER	GALET INFERIEUR	18		3422-			
7A	2270-1099A	. BODY;ROLLER	. GALET	1	D				
7B	2110-1303	. BUSHING	. MANCHON	2		1001-3421	I	K1011738	2
	K1011738	. BUSHING	. MANCHON	2		3422-			
7C	2271-1037A	. COLLAR	. BRIDE	2		1001-3421	I	K1011294A	2
	K1011294A	. COLLAR	. BRIDE	2		3422-			
7D	2123-1719	. PIN	. BROCHE	2					
7E	S8010650	. O-RING	. JONT TORIQUE	2					
7F	2181-1116D2	. PLUG	. BOUCHON	2					
7G	2220-1028A	. AXLE	. AXE	1					
7H	2180-9149A	. SEAL;GROUP	. JOINT	2		1001-3421	I	K1036458	2
	K1036458	. SEAL;GROUP	. JOINT	2		3422-			
35	S0766061	BOLT M16X1.5X90	BOULON A 6PANS	72		1001-1147	I	S0766066	72
	S0766066	BOLT M16X1.5X90	BOULON A 6PANS	72		1148-			

DATE	AUG. 12, 2002
1st EDITION	

Fig. 2160 TRACK SHOE ASS'Y-600G
MAILLON DE CHAÎNE

Serial No. ;

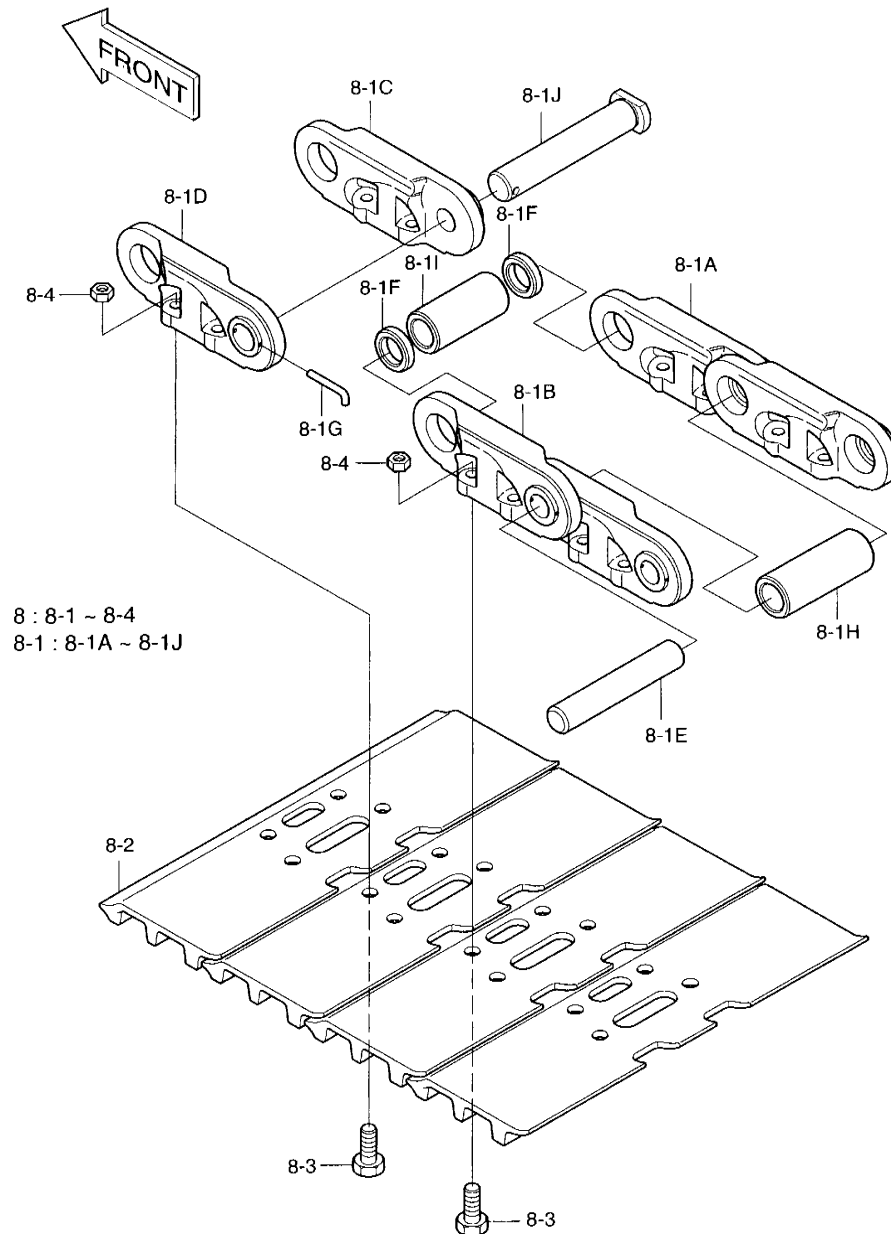

DATE	AUG. 12, 2002
1st EDITION	

Fig. 2160 TRACK SHOE ASS'Y-600G
MAILLON DE CHAÎNE

Serial No. ;

Key No.	Part No.	Description	Description	Q'ty	S.C	Serial No.	ICA	Replaceable part	
								Part No.	Q'ty
2160--	604-00168	TRACK ASS'Y	TRAIN DE ROULEMENT	-	D				
8	2272-9032D1	TRACK SHOE ASS'Y	ENSEMBLE MAILLON DE	2					
8-1	2272-6137	. TRACK LINK ASS'Y	. ENSEMBLE MAILLON DE	1					
8-1A	2272-6104R	.. LINK;TRACK(RH)	.. PIECE DE JONCTION	48					
8-1B	2272-6104L	.. LINK;TRACK(LH)	.. PIECE DE JONCTION	48					
8-1C	2272-6105R	.. LINK;MASTER(RH)	.. PIECE DE JONCTION	1					
8-1D	2272-6105L	.. LINK;MASTER(LH)	.. PIECE DE JONCTION	1					
8-1E	2123-6060	.. PIN	.. GOUPILLE	48					
8-1F	2114-6035	.. SPACER	.. ENTERTOISE	2					
8-1G	2123-6062	.. PIN;SMALL	.. GOUPILLE	1					
8-1H	2110-6051	.. BUSHING	.. DOUILLE	48					
8-1I	2110-6052	.. BUSHING;MASTER	.. MANCHON	1					
8-1J	2123-6061	.. PIN;MASTER	.. BROCHE	1					
8-2	2273-6040D1	. SHOE 600mm	. SABOT	49					
8-3	2120-6017	. BOLT	. BOULON A 6PANS	196					
8-4	2121-6017	. NUT	. ECROU	196					

DATE	AUG. 12, 2002
1st EDITION	

Fig. 2170 CENTER JOINT
JOINT CENTRAL

Serial No. ;

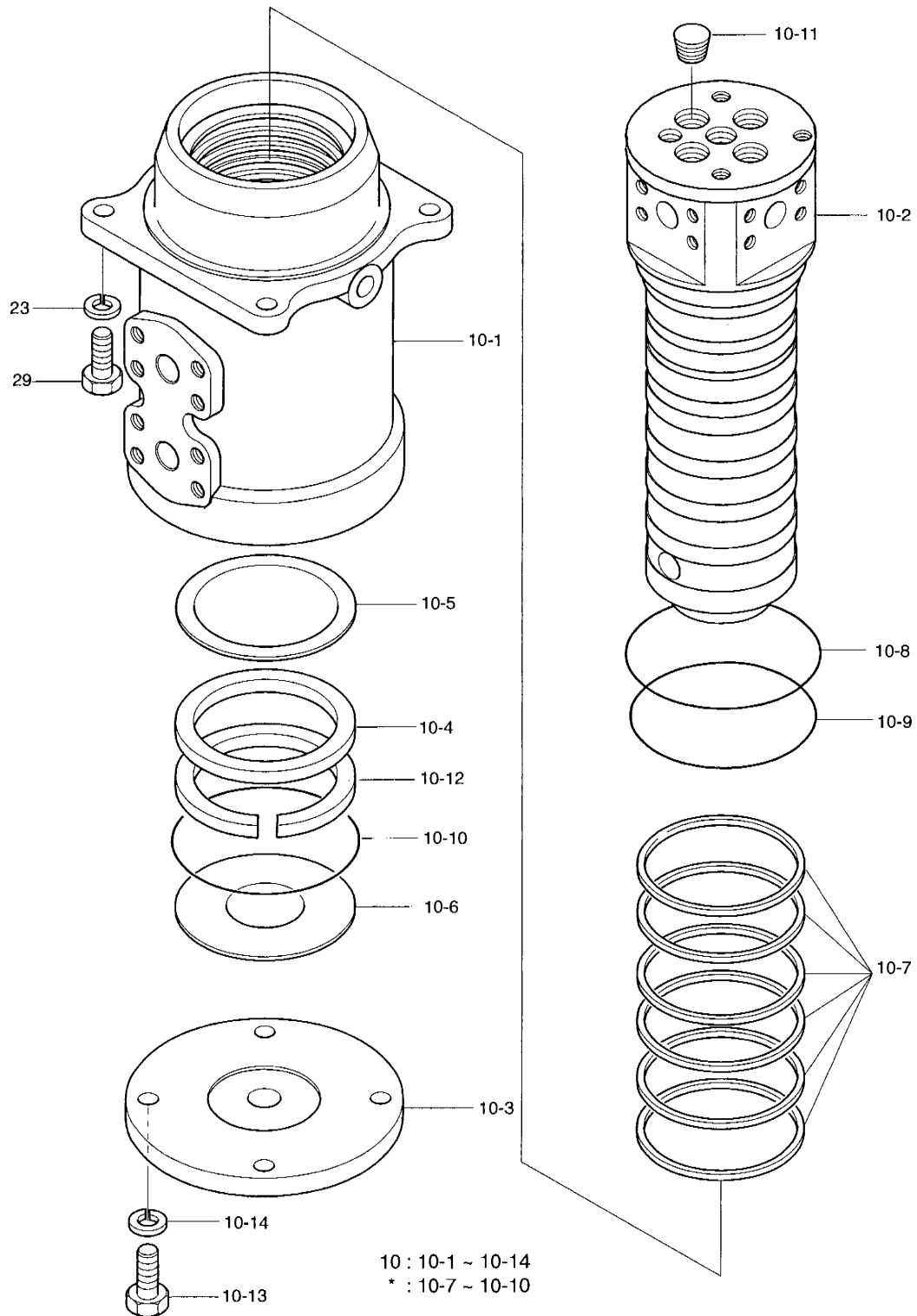

DATE	AUG. 12, 2002
1st EDITION	

Fig. 2170 CENTER JOINT **JOINT CENTRAL**

Serial No. ;

Key No.	Part No.	Description	Description	Q'ty	S.C	Serial No.	ICA	Replaceable part	
								Part No.	Q'ty
2170--	604-00168	TRACK ASS'Y	TRAIN DE ROULEMENT	-	D				
10	2480-6043	CENTER JOINT	JOINT TOURNANT	1					
10-1	2480-6002	. BODY	. CARTER	1					
10-2	2481-6007	. SPINDLE	. TOUPIE	1					
10-3	2482-6002	. COVER	. COUVERCLE	1					
10-4	SJD-100-40	. SPACER	. PLAQUE D'ANCRAGE	1					
10-5	SJD-100-50	. SHIM	. CALE	1					
10-6	SJD-100-60	. SHIM	. CALE	1					
10-7	SJD-100-70	. SEAL;SLIPPER	. JOINT	6	K				
10-8	SJD-100-80	. O-RING 1AP-120	. JONT TORIQUE	1	K				
10-9	SJD-100-90	. O-RING 1BP-100	. JONT TORIQUE	1	K				
10-10	SJD-100-100	. O-RING 1BG-120	. JONT TORIQUE	1	K				
10-11	SJD-100-110	. PLUG PT3/4	. BOUCHON	4					
10-12	SJD-100-120	. RING;RETAINING	. BOUCHON	1					
10-13	SJD-100-130	. BOLT M12X1.75X30	. BOULON A 6PANS	4					
10-14	SJD-100-140	. WASHER;SPRING M12	. RONDELLE ELASTIQUE	4					
23	S5102703	WASHER;SPRING	RONDELLE ELASTIQUE	4					
29	S0515353	BOLT	BOULON A 6PANS	4					
*	2480-6043KT	SEAL KIT;CENTER JOINT	KIT DE JOINTS	1	S				

DATE	AUG. 12, 2002
1st EDITION	

Fig. 2180 TRAVEL PIPING COVER
COUVERCLE DE TRANSLATION

Serial No. ;

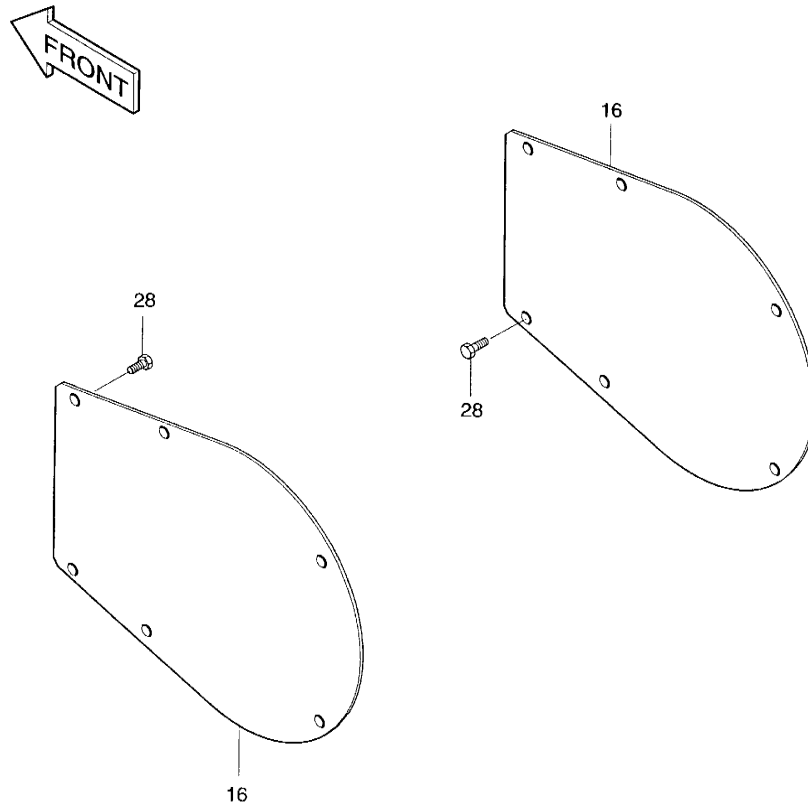

DATE	AUG. 12, 2002
1st EDITION	

Fig. 2180 TRAVEL PIPING COVER
COUVERCLE DE TRANSLATION

Serial No. ;

Key No.	Part No.	Description	Description	Q'ty	S.C	Serial No.	ICA	Replaceable part	
								Part No.	Q'ty
2180--	604-00168	TRACK ASS'Y	TRAIN DE ROULEMENT	-	D				
16	621-02074	COVER	COUVERCLE	2					
28	2120-2196D10	BOLT;SET	BOULON A 6PANS	12					

DATE	DEC. 29, 2005
REV. NO.	EXB05-20

Fig. 2190 TRAVEL PIPING
CONDUITES DE TRANSLATION

Serial No. ;

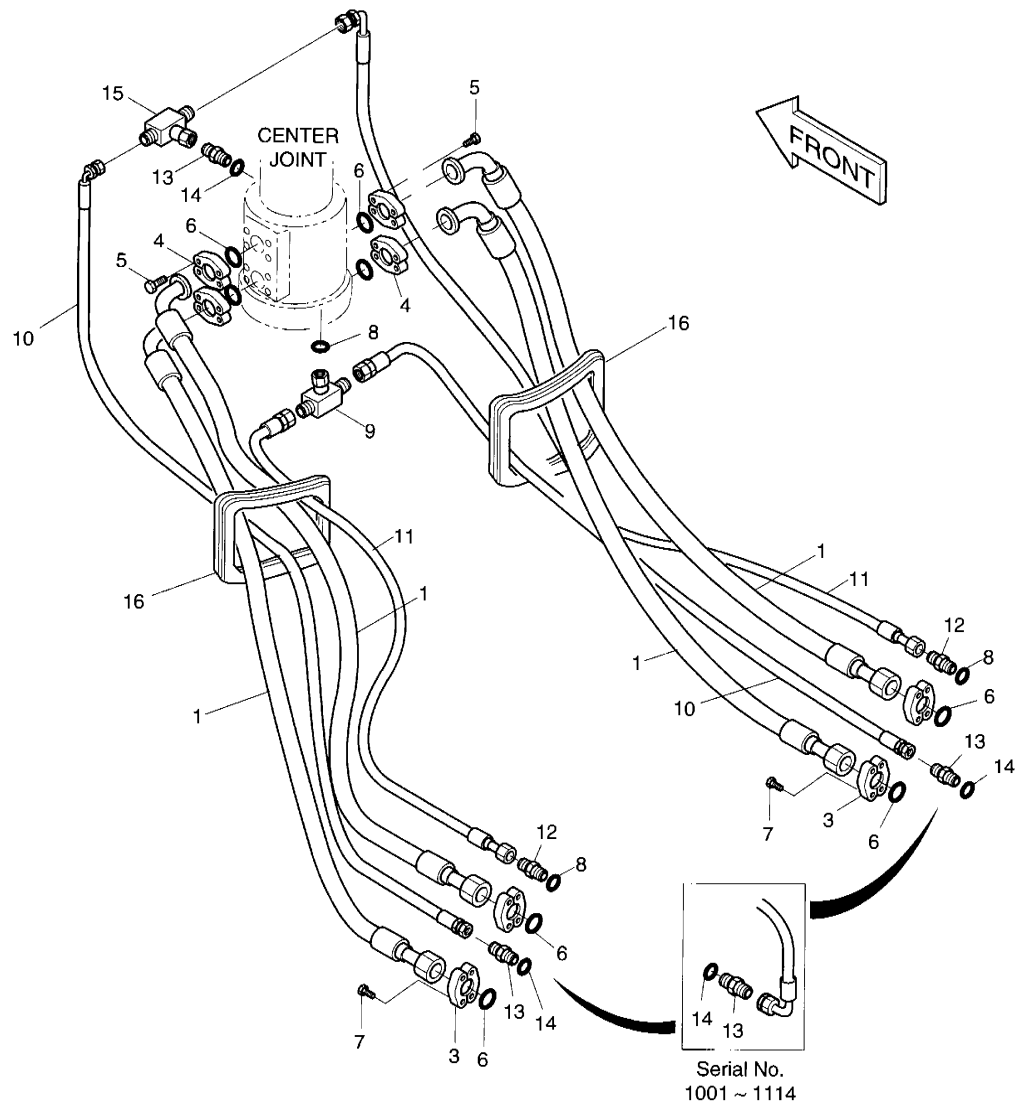

DATE	DEC. 29, 2005
REV. NO.	EXB05-20

Fig. 2190 TRAVEL PIPING **CONDUITES DE TRANSLATION**

Serial No ;

Key No.	Part No.	Description	Description	Q'ty	S.C	Serial No.	ICA	Replaceable part	
								Part No.	Q'ty
2190--	400-01065	TRAVEL PIPING	CONDUITES DE	-	D	1001-2079			
	400-01065A	TRAVEL PIPING	CONDUITES DE	-	D	2080-			
1	2184-1098D56	HOSE	TUYAU FLEXIBLE	4		1001-2079	I	DS2039083	4
	DS2039083	HOSE	TUYAU FLEXIBLE	4		2080-			
3	2181-9078	FLANGE;SPLIT 1"-5000psi	BRIDE	8					
4	2181-9081	FLANGE;SPLIT 1"-6000psi	BRIDE	8					
5	S2215466	BOLT;SOCKET M12X1.75X35	BOULON DE PLOT	16					
6	2180-1026D19	O-RING SAE1	JONT TORIQUE	8					
7	S2212266	BOLT;SOCKET M10X1.5X30	BOULON DE PLOT	16					
8	S8000181	O-RING 1BP-8	JONT TORIQUE	3					
9	2181-2281D10	TEE 3-PF1/2	TE	1					
10	2184-1076D103	HOSE PF1/4-2700L	TUYAU FLEXIBLE	2		1001-1114			
	DS2054022	HOSE PF1/4-2600L	TUYAU FLEXIBLE	2		1115-1166			
	DS2054016	HOSE PF1/4-2400L	TUYAU FLEXIBLE	2		1167-			
11	2184-1070D47	HOSE	TUYAU FLEXIBLE	2					
12	2181-1126D6	ADAPTER PF1/2-PF1/2	ADAPTEUR	2					
13	2181-1126D14	ADAPTER	ADAPTEUR	3					
14	S8000111	O-RING 1BP-11	JONT TORIQUE	3					
15	2181-4125	TEE 1/4	TE	1					
16	2160-4003	BUSHING;RUBBER	GARNISSAGE	4					

DATE	JUN. 30, 2007
REV. NO.	EXB07-06

**Fig. 3100 BOOM-5.7m
ENSEMBLE FLEHCE**

Serial No. ;

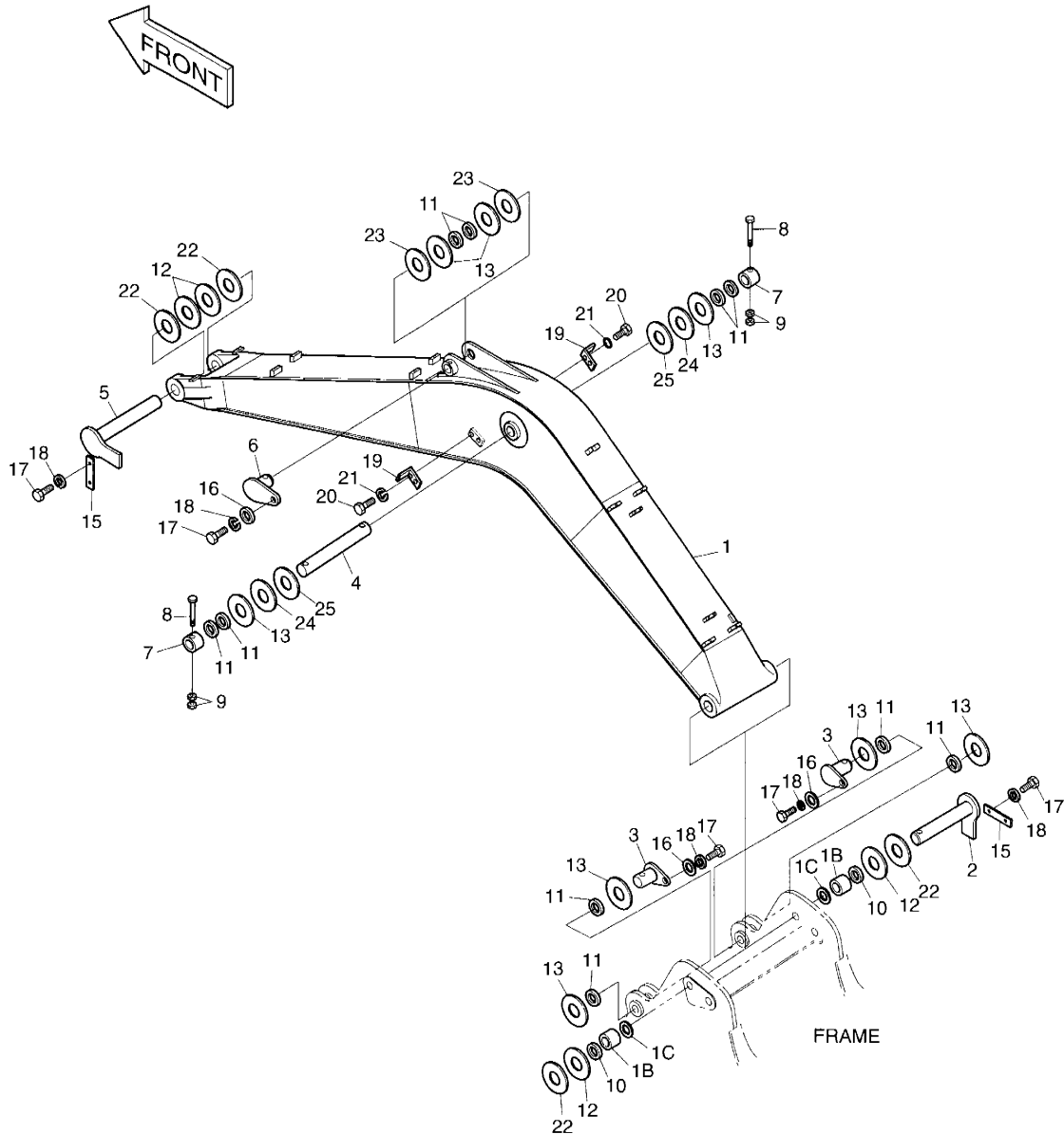

DATE	JUN. 30, 2007
REV. NO.	EXB07-06

Fig.3100 BOOM-5.7m **ENSEMBLE FLECHE**

Serial No. ;

Key No.	Part No.	Description	Description	Q'ty	S.C	Serial No.	ICA	Replaceable part	
								Part No.	Q'ty
3100--	2701-1413A	BOOM ASS'Y-5.7m	ENSEMBLE FLECHE	-	D				
1	2701-1414N	BOOM SUB ASS'Y-5.7m	FLECHE	1		1001-2939	I	2701-1414P	1
	2701-1414P	BOOM SUB ASS'Y-5.7m	FLECHE	1		2940-			
1B	2110-1315A	. BUSHING	. MANCHON	2					
1C	2180-1106BD6	. SEAL;DUST	. PARE-POUSSIERES	2					
2	2123-2180E	PIN	GOUJON	1		1001-3523	I	2123-2180G	1
	2123-2180G	PIN	GOUJON	1		3524-			
3	123-00409	PIN	GOUPILLE	2		1001-3646	I	123-00409A	2
	123-00409A	PIN	GOUPILLE	2		3647-			
4	2123-2184C	PIN	GOUJON	1					
5	2123-2185E	PIN	GOUJON	1		1001-3646	I	2123-2185G	1
	2123-2185G	PIN	GOUJON	1		3647-			
6	2123-2187C	PIN	GOUJON	1		1001-3646	I	2123-2187E	1
	2123-2187E	PIN	GOUJON	1		3647-			
7	2116-1531A	STOPPER	TAQUET D'ARRET	2					
8	S0567066	BOLT M16X2.0X150	BOULON A 6PANS	2					
9	S4012933	NUT M16X2.0	ECROU	4					
10	2180-1106BD6	SEAL;DUST	PARE-POUSSIERES	2					
11	2180-1106BD24	SEAL;DUST	PARE-POUSSIERES	10					
12	114-00001D5	SHIM	CALE	4	R				
13	2114-1059D63	SHIM	CALE	8	R				
15	2116-1514A	PLATE;STOPPER	PLAQUE	2					
16	2116-1060D6	STOPPER	TAQUET D'ARRET	3					
17	S0521366	BOLT M16X2.0X35	BOULON A 6PANS	7					
18	S5102903	WASHER;SPRING	RONDELLE ELASTIQUE	7					
19	2195-2394B	BRACKET	SUPPORT	2					
20	S0515053	BOLT M12X1.75X25	BOULON A 6PANS	4					
21	S5102703	WASHER;SPRING	RONDELLE ELASTIQUE	4					
22	114-00001D6	SHIM	CALE	4	R				
23	2114-1059D118	SHIM	CALE	2	R				
24	2114-1059D255	SHIM	CALE	2					
25	2114-1059D256	SHIM	CALE	2					

DATE	JUN. 30, 2007
REV. NO.	EXB07-06

**Fig. 3110 ARM-2.9m
BALANCIER**

Serial No. ;

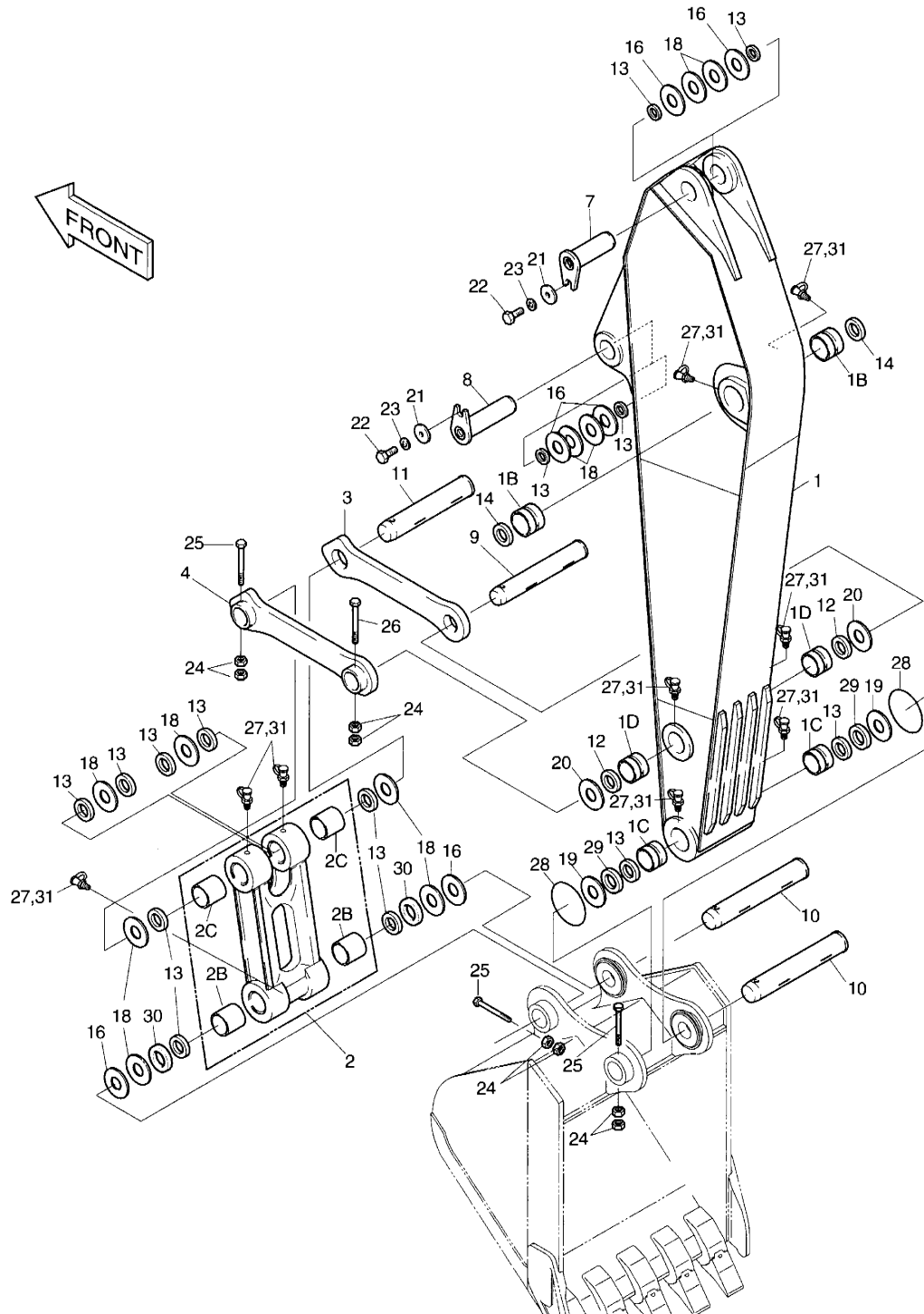

DATE	JUN. 30, 2007
REV. NO.	EXB07-06

Fig.3110 ARM-2.9m BALANCIER

Serial No. ;

Key No.	Part No.	Description	Description	Q'ty	S.C	Serial No.	ICA	Replaceable part	
								Part No.	Q'ty
10--	2701-1417A	ARM ASS'Y-2.9m	BALANCIER	-	D				
1	2701-1602N	ARM SUB ASS'Y-2.9m	BALANCIER	1		1001-1669	I	2701-1602P	1
	2701-1602P	ARM SUB ASS'Y-2.9m	BALANCIER	1		1670-			
1B	2110-1316A	. BUSHING	. MANCHON	2					
1C	110-00064	. BUSHING	. MANCHON	2					
1D	2110-1318A	. BUSHING	. MANCHON	2					
2	2155-1335G	LINK ASS'Y;PUSH	ARTICULATION	1					
2B	2110-1228B	. BUSHING	. MANCHON	2					
2C	2110-1360A	. BUSHING	. MANCHON	2					
3	2155-1299B	LINK;GUIDE(RH)	ARTICULATION	1					
4	2155-1300B	LINK;GUIDE(LH)	ARTICULATION	1					
7	2123-2187C	PIN	GOIJON	1		1001-3646	I	2123-2187E	1
	2123-2187E	PIN	GOIJON	1		3647-			
8	2123-2182C	PIN	GOIJON	1		1001-3646	I	2123-2182E	1
	2123-2182E	PIN	GOIJON	1		3647-			
9	2123-2191B	PIN	GOIJON	1					
10	2123-2192C	PIN	GOIJON	2		1001-3646	I	2123-2192E	2
	2123-2192E	PIN	GOIJON	2		3647-			
11	2123-2193B	PIN	GOIJON	1					
12	2180-1106BD4	SEAL;DUST	PARE-POUSSIERES	2					
13	2180-1106BD24	SEAL;DUST	PARE-POUSSIERES	14					
14	2180-1106BD6	SEAL;DUST	PARE-POUSSIERES	2					
16	2114-1059D118	SHIM	CALE	6					
18	2114-1059D63	SHIM	CALE	10					
19	2114-1059D175	SHIM	CALE	2					
20	2114-1059D122	SHIM	CALE	2					
21	2116-1060D6	STOPPER	TAQUET D'ARRET	2					
22	S0521366	BOLT M16X2.0X35	BOULON A 6PANS	2					
23	S5102903	WASHER;SPRING	RONDELLE ELASTIQUE	2					
24	S4012933	NUT M16X2.0	ECROU	8					
25	S0566966	BOLT M16X2.0X140	BOULON A 6PANS	3					
26	S0566866	BOLT M16X2.0X130	BOULON A 6PANS	1					
27	S6710041	FITTING	GRAISSEUR	9					
28	180-00077D5	O-RING	JONT TORIQUE	2					
29	2114-1997A	SPACER	ENTRETOISE	2		1001-1207	I	2114-1997B	2
	2114-1997B	SPACER	ENTRETOISE	2		1208-			
30	2114-1998A	SPACER	ENTRETOISE	2		1001-1207	I	2114-1998B	2
	2114-1998B	SPACER	ENTRETOISE	2		1208-			

DATE	JUN. 30, 2007
REV. NO.	EXB07-06

**Fig. 3110 ARM-2.9m
BALANCIER**

Serial No. ;

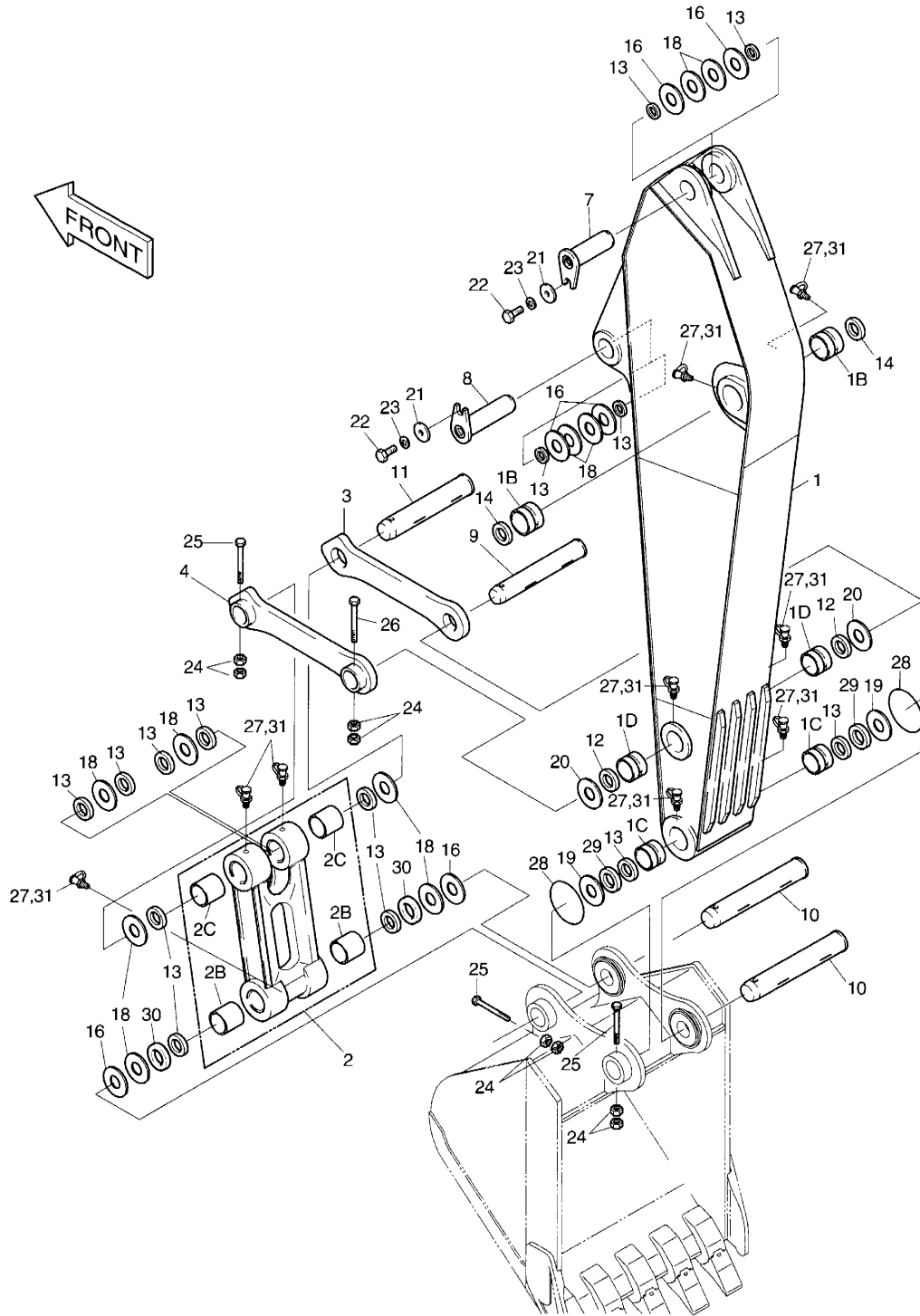

DATE	JUN. 30, 2007
REV. NO.	EXB07-06

**Fig.3110 ARM-2.9m
BALANCIER**

Serial No. ;

Key No.	Part No.	Description	Description	Q'ty	S.C	Serial No.	ICA	Replaceable part	
								Part No.	Q'ty
0.10-31	160-00020	CAP;GREASE NIPPLE	CHAPEAU	9					

DATE	DEC. 30, 2004
REV. NO.	EXB04-09

Fig. 3120 BUCKET ASS'Y-0.8m³
GODET

Serial No. ;

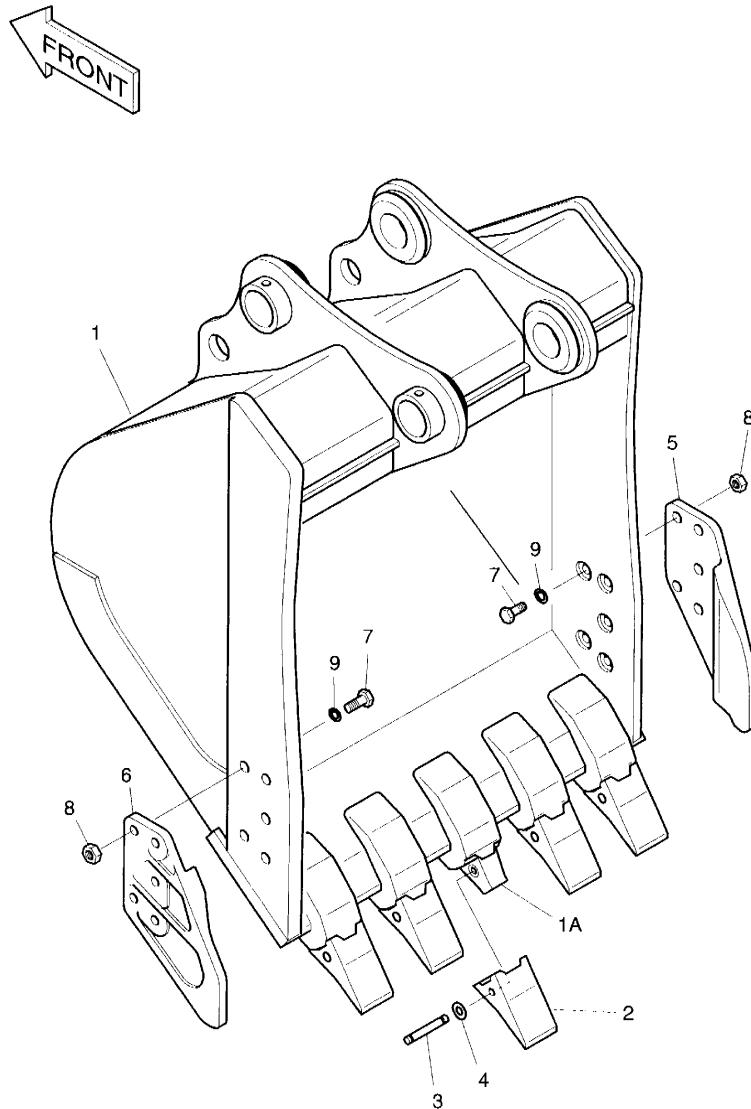

DATE	DEC. 30, 2004
REV. NO.	EXB04-09

Fig. 3120 BUCKET ASS'Y-0.8m³ GODET

Serial No ;

Key No.	Part No.	Description	Description	Q'ty	S.C	Serial No.	ICA	Replaceable part	
								Part No.	Q'ty
20--	2704-1365G	BUCKET ASS'Y-0.8m ³	ENSEMBLE GODET	1		1001-1469	I	2704-1365H	1
	2704-1365H	BUCKET ASS'Y-0.8m³	ENSEMBLE GODET	1		1470-			
1	-	BUCKET-0.8m ³	ENSEMBLE GODET	1	D				
1A	2713-1218	. ADAPTER;TOOTH	. DENT DE ADAPTEUR	5					
2	2713-1217	POINT;TOOTH	DENT	5		1001-1469	Y	K1000344	5
	K1000344	POINT;TOOTH	DENT	5		1470-			
3	2705-1020	PIN;LOCKING	GOUPILLE DE BLOCAGE	5					
4	2114-1848A	WASHER;LOCKING	RONDELLE	5					
5	2713-1059A	CUTTER;SIDE(RH)	COIN DE GODET DROIT	1					
6	2713-1060A	CUTTER;SIDE(LH)	COIN DE GODET GAUCHE	1					
7	S0574761	BOLT M24X3.0X70	BOULON A 6PANS	10					
8	S4013333	NUT M24X3.0	ECROU	10					
9	2114-1831	WASHER;HARDEN	RONDELLE ELASTIQUE	10					

DATE	JUN. 30, 2006
REV. NO.	EXB06-08

Fig. 3130 FRONT PIPING
CONDUITES DE FRONTALES

Serial No. ;

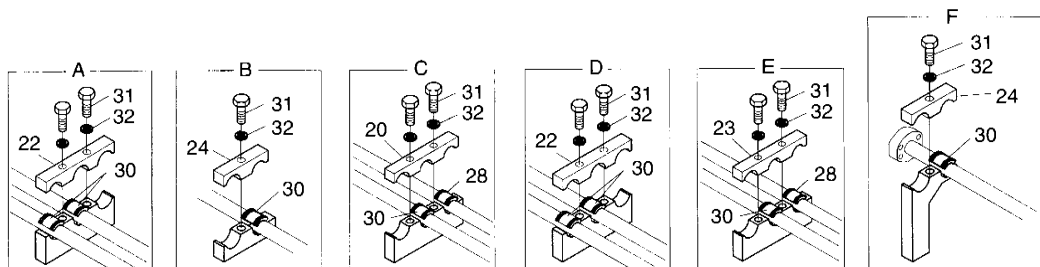
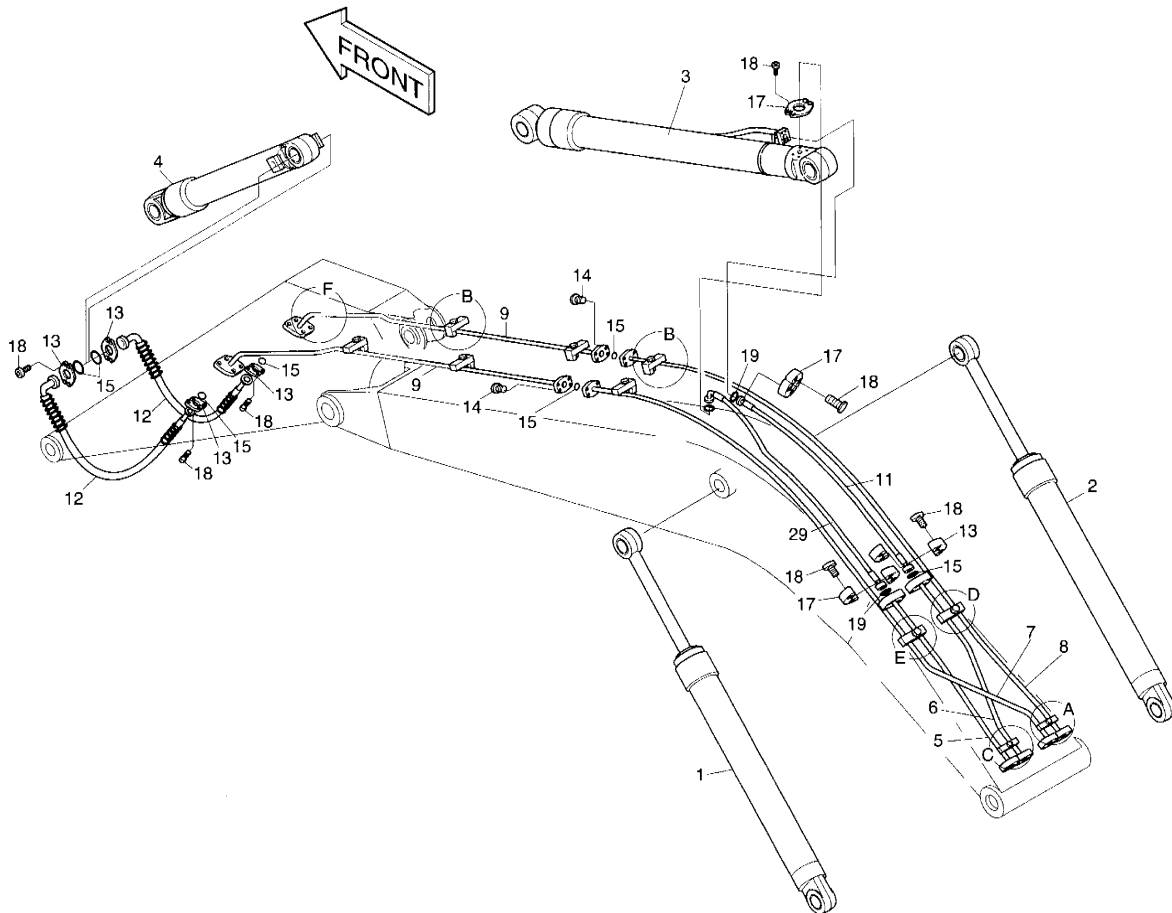

DATE	JUN. 30, 2006
REV. NO.	EXB06-08

Fig. 3130 FRONT PIPING **CONDUITES DE FRONTALES**

Serial No. ;

Key No.	Part No.	Description	Description	Q'ty	S.C	Serial No.	ICA	Replaceable part	
								Part No.	Q'ty
3, 5, 10, 11	400-01060	FRONT PIPING	CONDUITES DE	-	D	1001-2113			
	400-01060A	FRONT PIPING	CONDUITES DE	-	D	2114-			
1	440-00355A	CYLINDER;BOOM(LH)	VERIN DE FLECHE	1					
2	440-00356A	CYLINDER;BOOM(RH)	VERIN DE FLECHE	1					
3	2440-9236B	CYLINDER;ARM	VERIN DE BALANCIER	1					
4	440-00059	CYLINDER;BUCKET	VERIN DE GODET	1		1001-2386	I	440-00059A	1
	440-00059A	CYLINDER;BUCKET	VERIN DE GODET	1		2387-			
5	2140-1255B	PIPE	TUYAU	1					
6	2140-1254B	PIPE	TUYAU	1					
7	2140-1258B	PIPE	TUYAU	1					
8	2140-1257B	PIPE	TUYAU	1					
9	2140-1256A	PIPE	TUYAU	2					
11	2184-1081D120	HOSE PF3/4-1170L	TUYAU FLEXIBLE	1					
12	2184-1100D38	HOSE PF3/4-1650L	TUYAU FLEXIBLE	2		1001-2113			
	2184-1100D29	HOSE PF3/4-1500L	TUYAU FLEXIBLE	2		2114-			
13	2181-9079	FLANGE;SPLIT PF3/4-5000psi	FLASQUE EN DEUX	10					
14	S2212466	BOLT;SOCKETM10X1.5X40	BOULON DE PLOT	8					
15	2180-1026D2	O-RING SAE3/4	JONT TORIQUE	7					
17	2181-9078	FLANGE;SPLIT PF1-5000psi	BRIDE	6					
18	S2212366	BOLT;SOCKETM10X1.5X35	BOULON DE PLOT	32					
19	2180-1026D19	O-RING SAE1	JONT TORIQUE	3					
20	124-00175	CLAMP;PIPE	ATTACHE DE TUYAU	1					
22	124-00012	CLAMP;PIPE	ATTACHE DE TUYAU	3					
23	124-00173	CLAMP;PIPE	ATTACHE DE TUYAU	2					
24	124-00011	CLAMP;PIPE	COLLIER	6					
28	2161-2251A	RUBBER	CAOUTCHOUC	6					
29	2184-1100D129	HOSE	TUYAU FLEXIBLE	1					
30	2161-2250A	RUBBER	CAOUTCHOUC	30					
31	S0565466	BOLT M16X2.0X60	BOULON A 6PANS	18					
32	S5102903	WASHER;SPRING	RONDELLE ELASTIQUE	18					

**Fig. 3140 LUBRICATION PIPING
LUBRIFICATION**

Serial No. ;

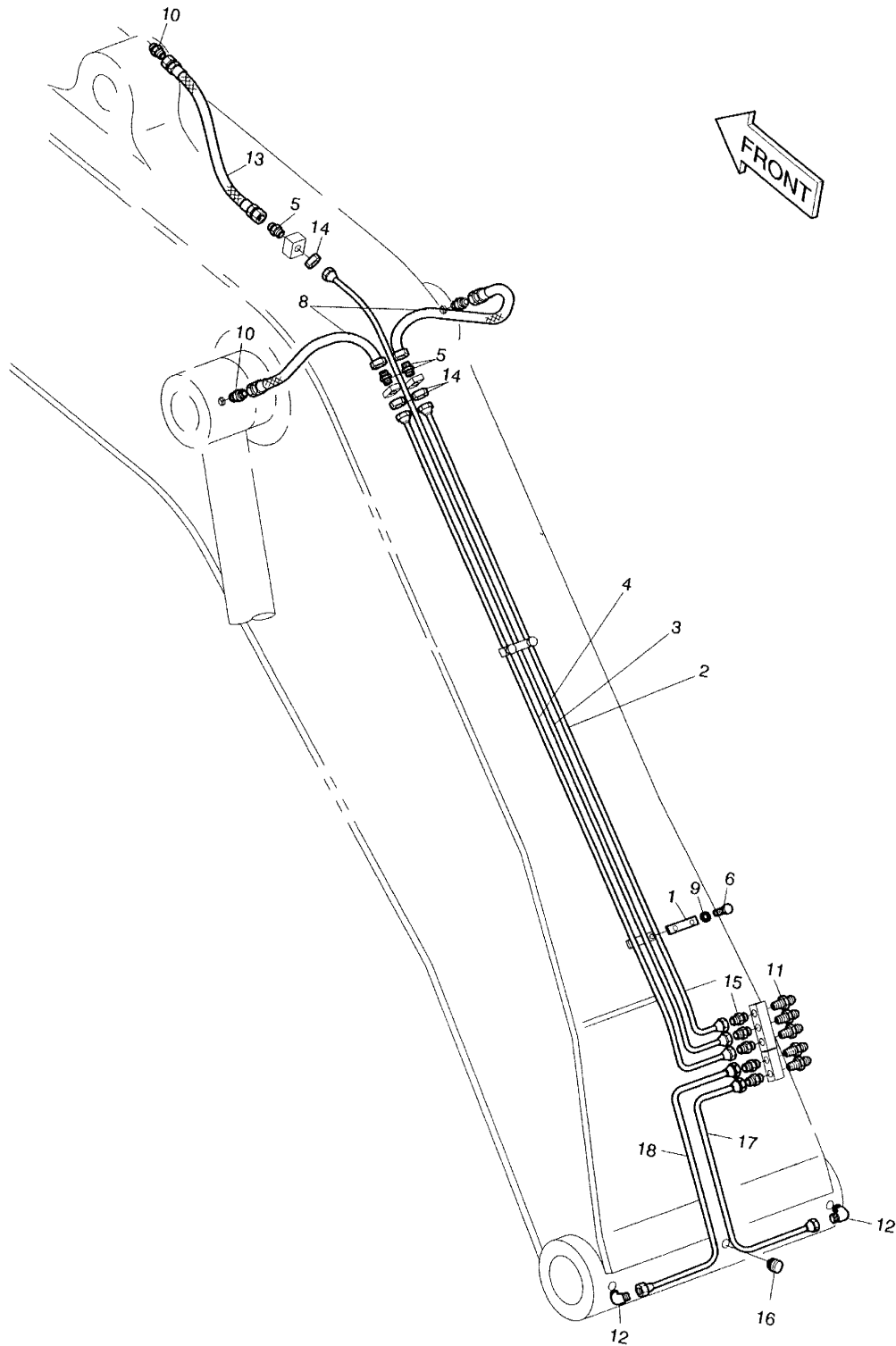

DATE	AUG. 12, 2002
1st EDITION	

Fig.3140 LUBRICATION PIPING **LUBRIFICATION**

Serial No. ;

Key No.	Part No.	Description	Description	Q'ty	S.C	Serial No.	ICA	Replaceable part	
								Part No.	Q'ty
3140--	2400-1784A	LUBRICATION PIPING	LUBRIFICATION	-	D				
1	2124-1625	CLAMP;PIPE	ATTACHE DE TUYAU	2					
2	2140-1259B	PIPE	TUYAU	1					
3	2140-1260B	PIPE	TUYAU	1					
4	2140-1261B	PIPE	TUYAU	1					
5	2181-1923D12	ADAPTER M14X1.5-PT1/4	ADAPTEUR	3					
6	S0511553	BOLT M10X1.5X14	BOULON A 6PANS	4					
8	DS2053770	HOSE PF1/4-970L	TUYAU FLEXIBLE	2					
9	S5102603	WASHER;SPRING	RONDELLE ELASTIQUE	4					
10	2181-1110D30	ADAPTER;PF1/4-PT1/8	ADAPTEUR	3					
11	S6710052	NIPPLE;GREASE	GRAISSEUR	5					
12	2181-1925	ELBOW	COUDE	3					
13	2184-1045D90	HOSE PF1/4-800L	TUYAU FLEXIBLE	1					
14	S4032833	NUT	ECROU	3					
15	2181-1184	ADAPTER	ADAPTEUR	5					
16	S3524403	SCREW;SET	VIS	1					
17	182-00062	PIPE	TUYAU	1					
18	182-00063	PIPE	TUYAU	1					

DATE	DEC. 15, 2006
REV. NO.	EXB06-13

**Fig. 4100 MAIN PUMP
POMPE**

Serial No. ;

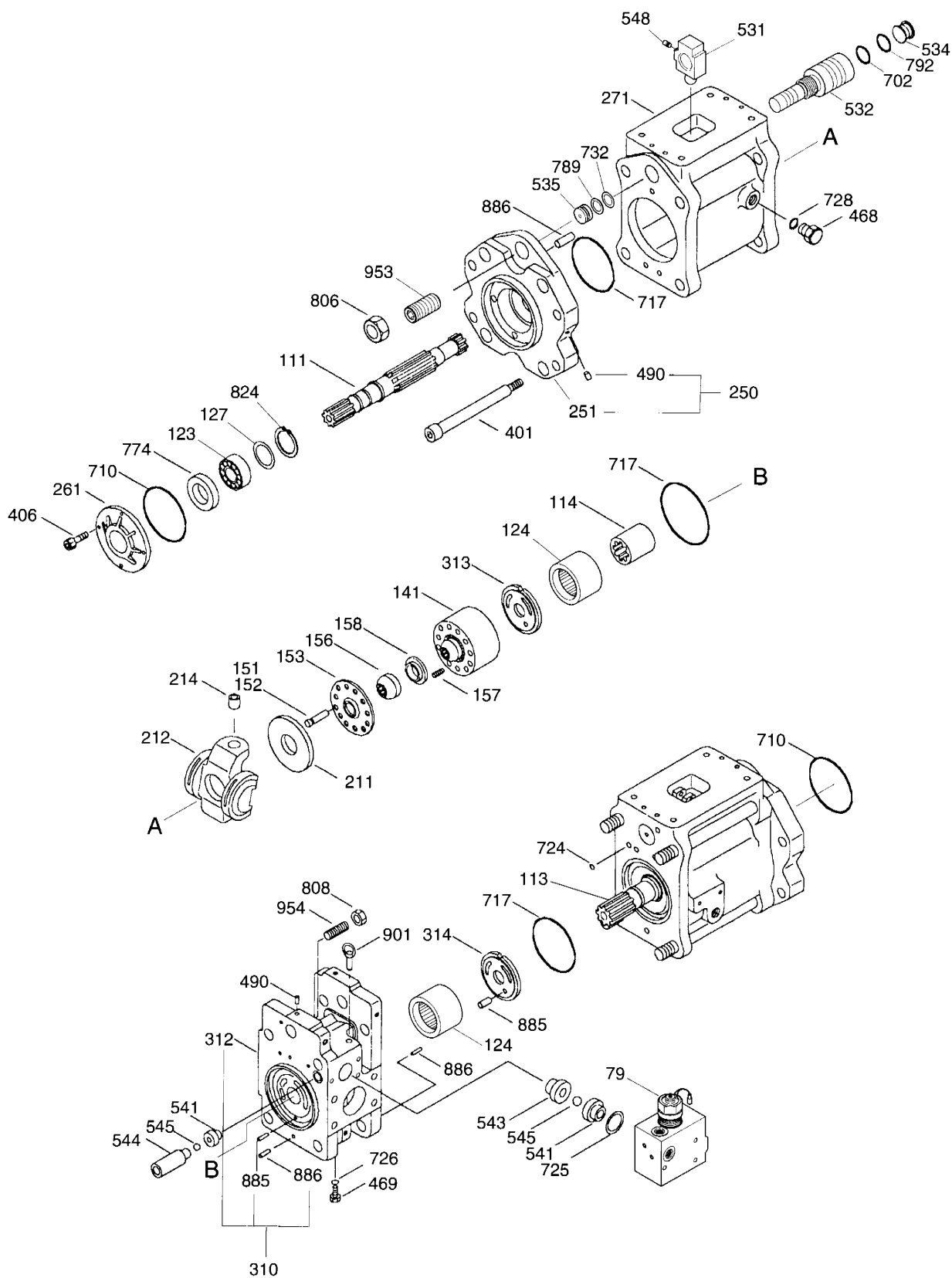

DATE	DEC. 15, 2006
REV. NO.	EXB06-13

Fig.4100 MAIN PUMP POMPE

Serial No. ;

Key No.	Part No.	Description	Description	Q'ty	S.C	Serial No.	ICA	Replaceable part	
								Part No.	Q'ty
4100--	401-00356A	MAIN PUMP	POMPE	1					
79	719753	VALVE;PROPORTIONAL	VANNE	1					
111	124568	SHAFT;DRIVING(F)	ARBRE	1					
113	124569	SHAFT;DRIVING(R)	ARBRE	1					
114	113783	COUPLING;SPLINE	FIXATION DE POMPE	1					
123	219362	BEARING;ROLLER	PALIER	2					
124	219363	BEARING;SPACER	PALIER	2					
127	113784	BEARING;SPACER	PALIER	4					
*	720777-PH	CYLINDER ASS'Y(R)	ENSEMBLE DE CYLINDRE	1					
141	137491	. BLOCK;CYLINDER	. BLOC	1	D				
313	115798	. PLATE;VALVE(R)	. PLAQUE	1	D				
*	720778-PH	CYLINDER ASS'Y(L)	ENSEMBLE DE CYLINDRE	1					
141	137491	. BLOCK;CYLINDER	. BLOC	1	D				
314	115799	. PLATE;VALVE(L)	. PLAQUE	1	D				
*	704543A	PISTON & SHOE ASS'Y	PISTON & SABOT	2					
151	-	. PISTON	. PISTON	18	D				
152	-	. SHOE	. SABOT	18	D				
153	115786	PLATE;PUSH	PLAQUE	2					
156	121437	BUSH;SPHERICAL	COUSSINET	2					
157	113787	SPRING;CYLINDER	RESSORT	18					
158	113789	SPACER	BAGUE D'ECARTEMENT	2					
211	113790	PLATE;SHOE	PLAQUE	2					
*	717008	SWASH PLATE ASS'Y	PLAQUE	2					
212	113780	. PLATE;SWASH	. PLAQUE	1	D				
214	218550	. BUSH;TILTING	. COUSSINET	1	D				
250	718424	SUPPORT KIT	SUPPORT	1					
251	113791	SUPPORT	SUPPORT	2					
261	113792	COVER;SEAL(F)	COUVERCLE	1					
271	113794	CASING;PUMP	CARTER	2	D				
310	707849	VALVE BLOCK KIT	BLOC DE VANNE	1					
312	113795	BLOCK;VALVE	BLOC	1	D				
401	113797	BOLT;SOCKET M20X210	BOULON DE PLOT	8					
406	200846	BOLT;SOCKET M8X20	BOULON DE PLOT	4					
468	108847	PLUG PF1/4	BOUCHON	3					
469	108848	PLUG PF1/8	BOUCHON	2					
490	224308	EXPANDER	EXTENSEUR	21	D				
*	717005	TILTING PIN ASS'Y	BOUCHON	2					
531	113807	. PIN;TILTING	. BROCHE	1	D				

DATE	DEC. 15, 2006
REV. NO.	EXB06-13

**Fig. 4100 MAIN PUMP
POMPE**

Serial No. ;

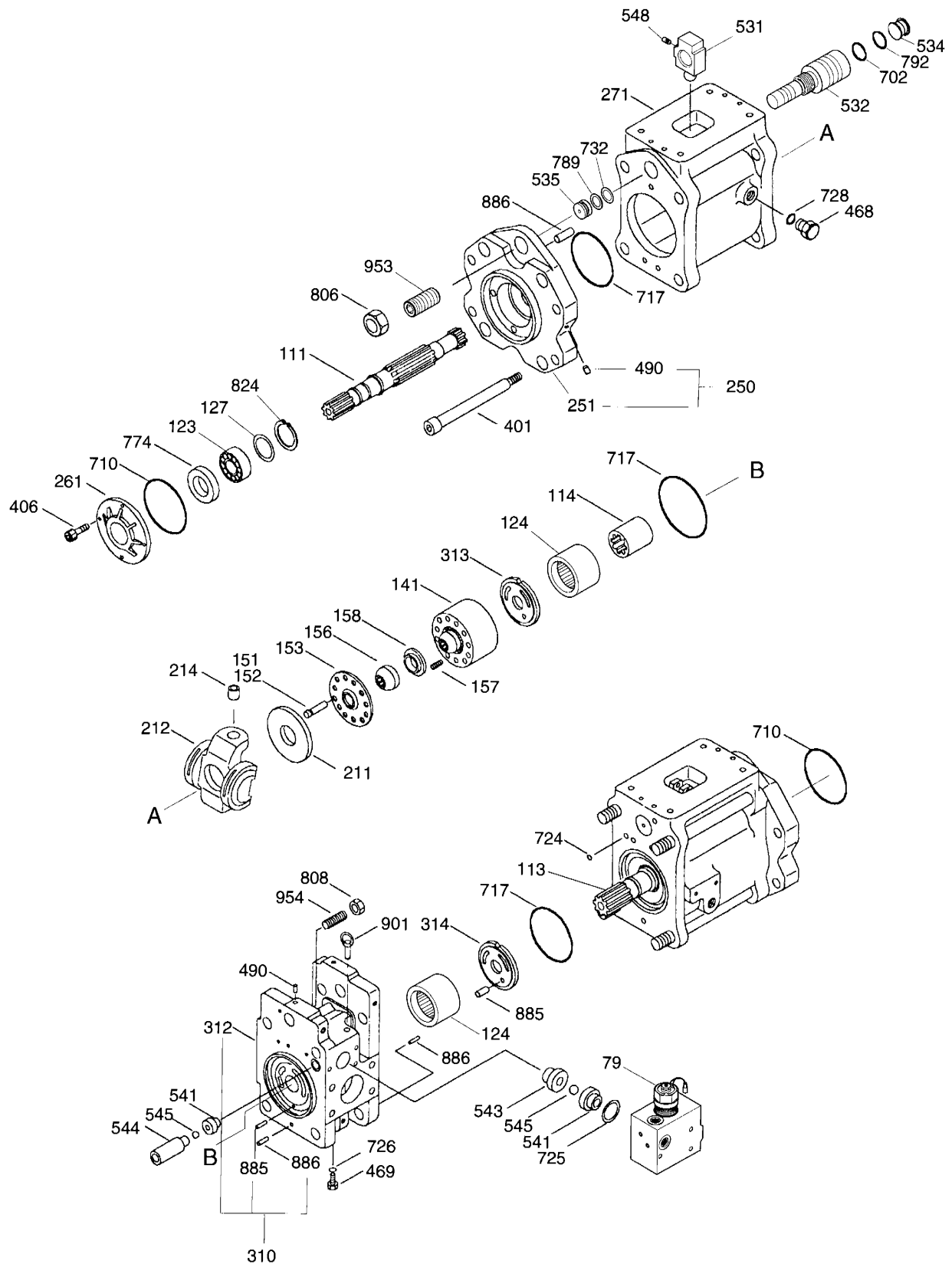

DATE	DEC. 15, 2006
REV. NO.	EXB06-13

Fig. 4100 MAIN PUMP POMPE

Serial No. ;

Key No.	Part No.	Description	Description	Q'ty	S.C	Serial No.	ICA	Replaceable part	
								Part No.	Q'ty
4100-548	113380	. PIN;FEEDBACK	. BROCHE	1	D				
532	113798	PISTON;SERVO	PISTON	2					
534	113799	STOPPER(L)	ARRET	2					
535	113800	STOPPER(S)	ARRET	2					
*	704550A	CHECK 1 ASS'Y	CHECK	2					
541	113706	. SEAT	. SIEGE	2	D				
543	113705	. STOPPER 1	. ARRET	2	D				
545	200166	. BALL;STEEL 7/32"	. BILLE	2	D				
*	704544A	CHECK 2 ASS'Y	CHECK	2					
541	113706	. SEAT	. SIEGE	2	D				
544	113703	. STOPPER 2	. ARRET	2	D				
545	200166	. BALL;STEEL 7/32"	. BILLE	2	D				
702	220019	O-RING 1BG35	JOINT TORIQUE	2	K				
710	204452	O-RING 1BG95	JOINT TORIQUE	2	K				
717	201639	O-RING 1BG145	JOINT TORIQUE	4	K				
724	201765	O-RING 1BP8	JOINT TORIQUE	16	K				
725	201689	O-RING 1BP11	JOINT TORIQUE	5	K				
726	S8000141	O-RING 1BP14	JOINT TORIQUE	2	K				
728	201721	O-RING 1BP24	JOINT TORIQUE	3	K				
732	220016	O-RING 1BP18	JOINT TORIQUE	2	K				
774	212231	SEAL;OIL TCV40V	JOINT	1	K				
789	203480	RING;BACK-UP T2P18	BAGUE(T2G45)	2	K				
792	203418	RING;BACK-UP T2G35	BAGUE	2	K				
806	201557	NUT M16	ECROU	2					
808	102048	NUT M20	ECROU	2					
824	202606	RING;SNAP C-40CS	BAGUE	2					
885	113801	PIN D8X12L	BROCHE	2					
886	200678	PIN;SPRING	BROCHE	2					
901	212033	BOLT;EYE M10X1.5	BOULON A 6 PANS	2					
953	118892	SCREW;SET M16X30L	VIS	2					
954	113803	SCREW;ADJUST	VIS	2					
*	2401-9223KT	SEAL KIT;MAIN PUMP+REG.	KIT DE REPARATION	1					

DATE	AUG. 12, 2002
1st EDITION	

**Fig. 4110 REGULATOR
REGULATEUR**

Serial No. ;

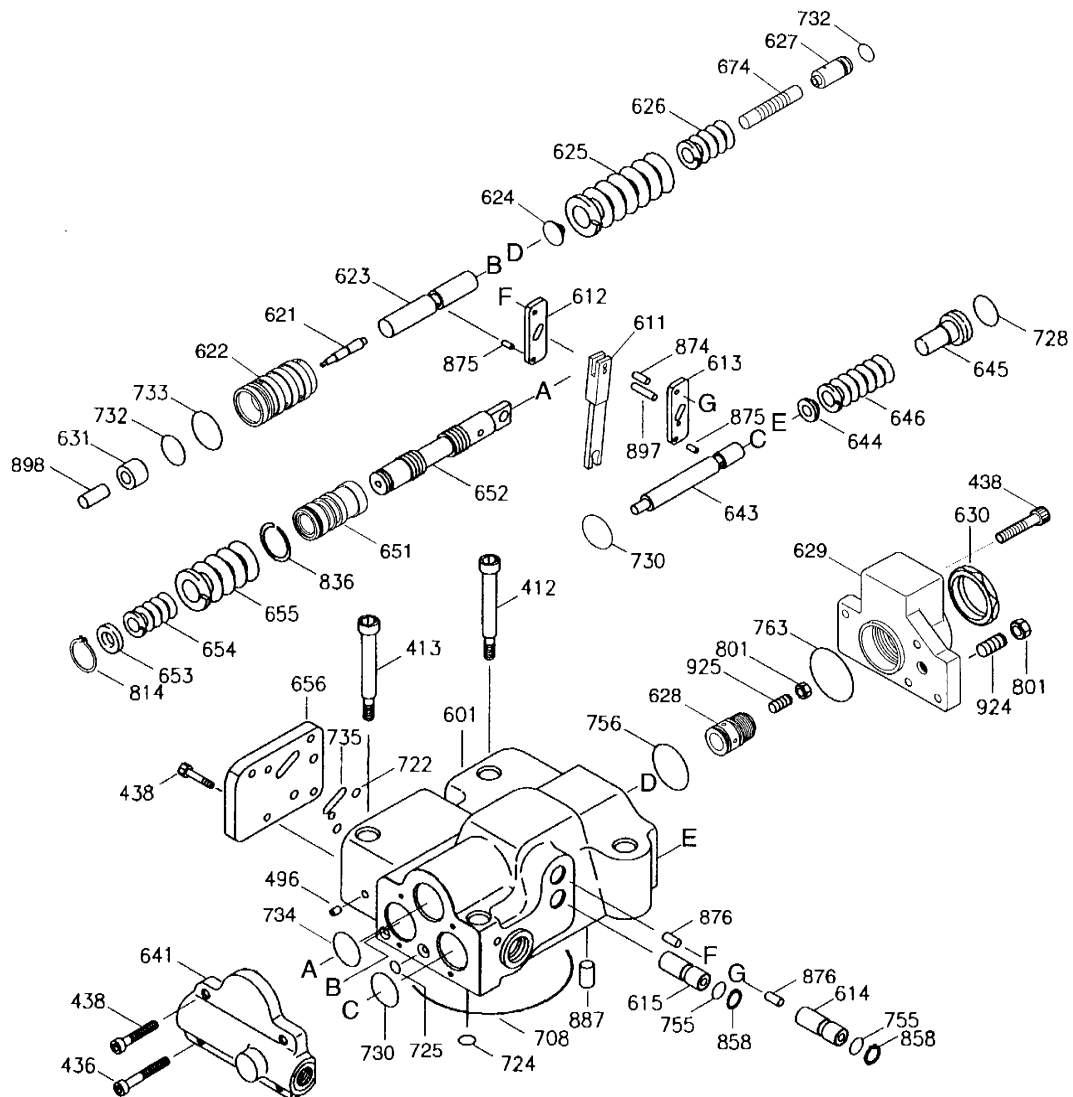

DATE	AUG. 12, 2002
1st EDITION	

Fig.4110 REGULATOR REGULATEUR

Serial No. ;

Key No.	Part No.	Description	Description	Q'ty	S.C	Serial No.	ICA	Replaceable part	
								Part No.	Q'ty
4110--	722473	REGULATOR	REGULATEUR	2					
412	200852	BOLT;SOCKET M8X50L	BOULON A 6 PANS CREUX	2					
413	205526	BOLT;SOCKET M8X70L	BOULON A 6 PANS CREUX	2					
436	200833	BOLT;SOCKET M6X30L	BOULON A 6 PANS CREUX	2					
438	200830	BOLT;SOCKET M6X20L	BOULON A 6 PANS CREUX	10					
496	134596	PLUG	EXTENSEUR	5	D				
601	140783	CASING	CARTER	1	D				
611	140790	LEVER;FEED BACK	LEVIER	1	D				
612	140787	LEVER(1)	LEVIER	1	D				
613	140788	LEVER(2)	LEVIER	1	D				
614	140795	PLUG;SUPPORT	BOUCHON	1	D				
615	140796	PLUG;ADJUST	BOUCHON	1	D				
621	113413A	PISTON;COMPEN	PISTON	1	D				
622	113414A	CASE;PISTON	CARTER	1	D				
623	113415	ROD;COMPEN	TIGE	1	D				
624	113416	SPRING;SEAT	RESSORT	1	D				
625	133587	SPRING;OUTER	RESSORT	1	D				
626	131659	SPRING;INNER	RESSORT	1	D				
627	120009	RING;ADJUST(C)	BAGUE	1	D				
628	120010	SCREW;ADJUST(C)	VIS	1	D				
629	140785	COVER(C)	COUVERCLE	1	D				
630	113396	NUT;LOCK	ECROU	1	D				
631	141977	SLEEVE;PF	MANCHON	1	D				
641	115804	COVER;PILOT	COUVERCLE	1	D				
643	113406	PISTON;PILOT	PISTON	1	D				
644	113431	SPRING;SEAT	RESSORT	1	D				
645	113436	RING;ADJUST(Q)	BAGUE	1	D				
646	131663	SPRING;PILOT	RESSORT	1	D				
651	117387	SLEEVE	MANCHON	1	D				
652	140786	SPOOL	BOBINE	1	D				
653	113442	SPRING;SEAT	RESSORT	1	D				
654	131664	SPRING;RETURN	RESSORT	1	D				
655	131665	SPRING;SET	RESSORT	1	D				
656	113445	COVER	COUVERCLE	1	D				
674	120055	PISTON;PF	PISTON	1	D				
708	201673	O-RING 1BG75	JOINT TORIQUE	1	K				
722	201757	O-RING 1BP6	JOINT TORIQUE	3	K				
724	201765	O-RING 1BP8	JOINT TORIQUE	9	K				

DATE	AUG. 12, 2002
1st EDITION	

**Fig. 4110 REGULATOR
REGULATEUR**

Serial No. ;

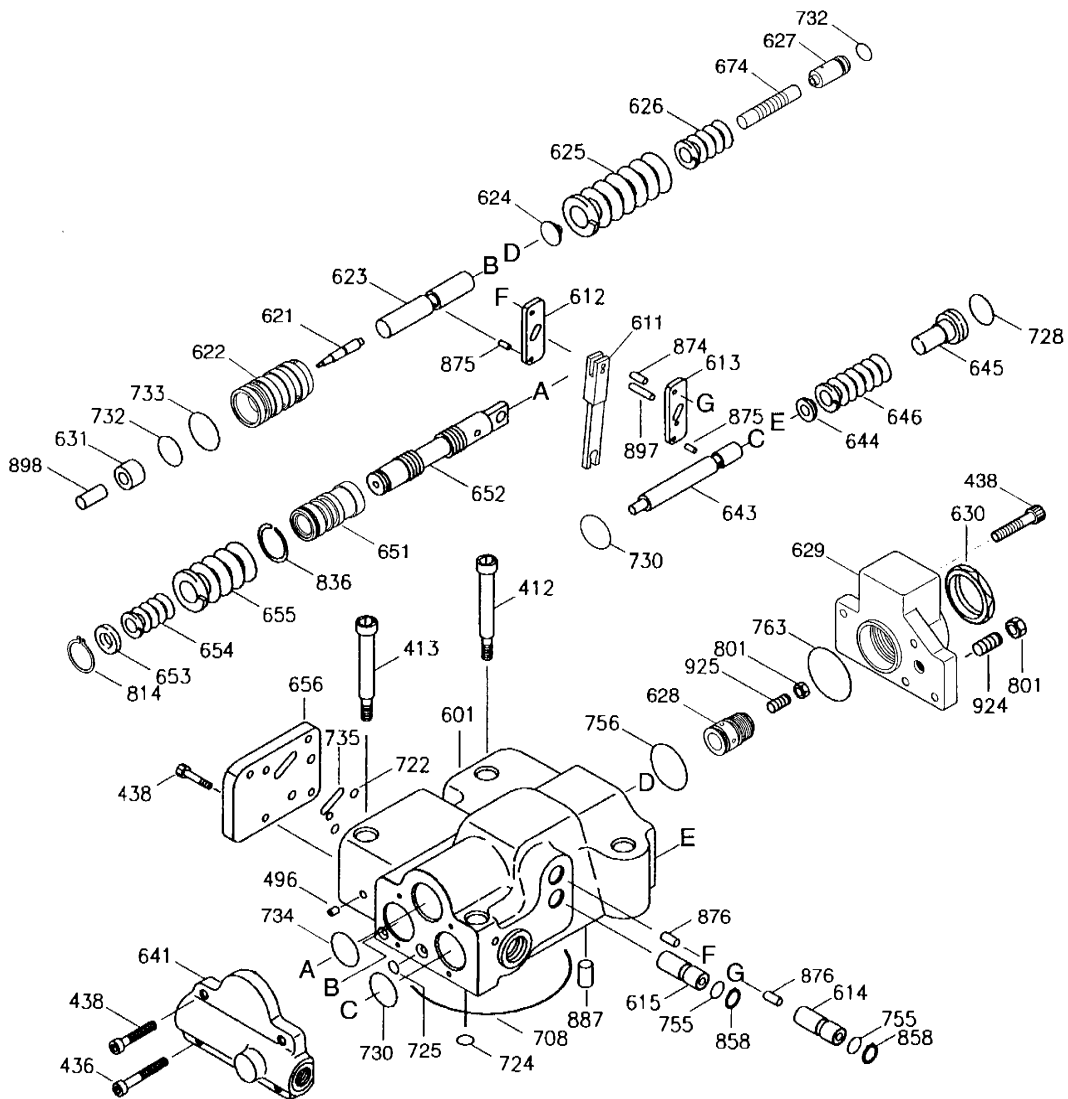

DATE	AUG. 12, 2002
1st EDITION	

Fig. 4110 REGULATOR REGULATEUR

Serial No. ;

Key No.	Part No.	Description	Description	Q'ty	S.C	Serial No.	ICA	Replaceable part	
								Part No.	Q'ty
4110-725	201685	O-RING 1BP10	JOINT TORIQUE	1	K				
728	201710	O-RING 1BP18	JOINT TORIQUE	1	K				
730	201718	O-RING 1BP22	JOINT TORIQUE	1	K				
732	201706	O-RING 1BP16	JOINT TORIQUE	2	K				
733	201713	O-RING 1BP20	JOINT TORIQUE	2	K				
734	201654	O-RING 1BP25	JOINT TORIQUE	1	K				
735	204458	O-RING 1BP12.5	JOINT TORIQUE	1	K				
755	201689	O-RING 1BP11	JOINT TORIQUE	2	K				
756	201723	O-RING 1BP26	JOINT TORIQUE	2	K				
763	201660	O-RING 1BG35	JOINT TORIQUE	1	K				
801	212035	NUT M8	ECROU	2					
814	204956	RING;SNAP	BAGUE	1					
836	215018	RING;SNAP	BAGUE	1	D				
858	212036	RING;SNAP C-15(R)	BAGUE	2					
874	217841	PIN ϕ 4X11.7L	BROCHE	1	D				
875	140793	PIN	BROCHE	2	D				
876	140792	PIN	BROCHE	2	D				
887	113394	PIN	BROCHE	1	D				
897	140794	PIN ϕ 5X211L	BROCHE	1	D				
898	141975	PISTON	BROCHE	1	D				
924	202523	SEAT SCREW	VIS	1					
925	113395	SCREW;ADJUST(QI)	VIS	1	D				

DATE	DEC. 30, 2004
REV. NO.	EXB04-09

**Fig. 4120 GEAR PUMP
POMPE**

Serial No. ;

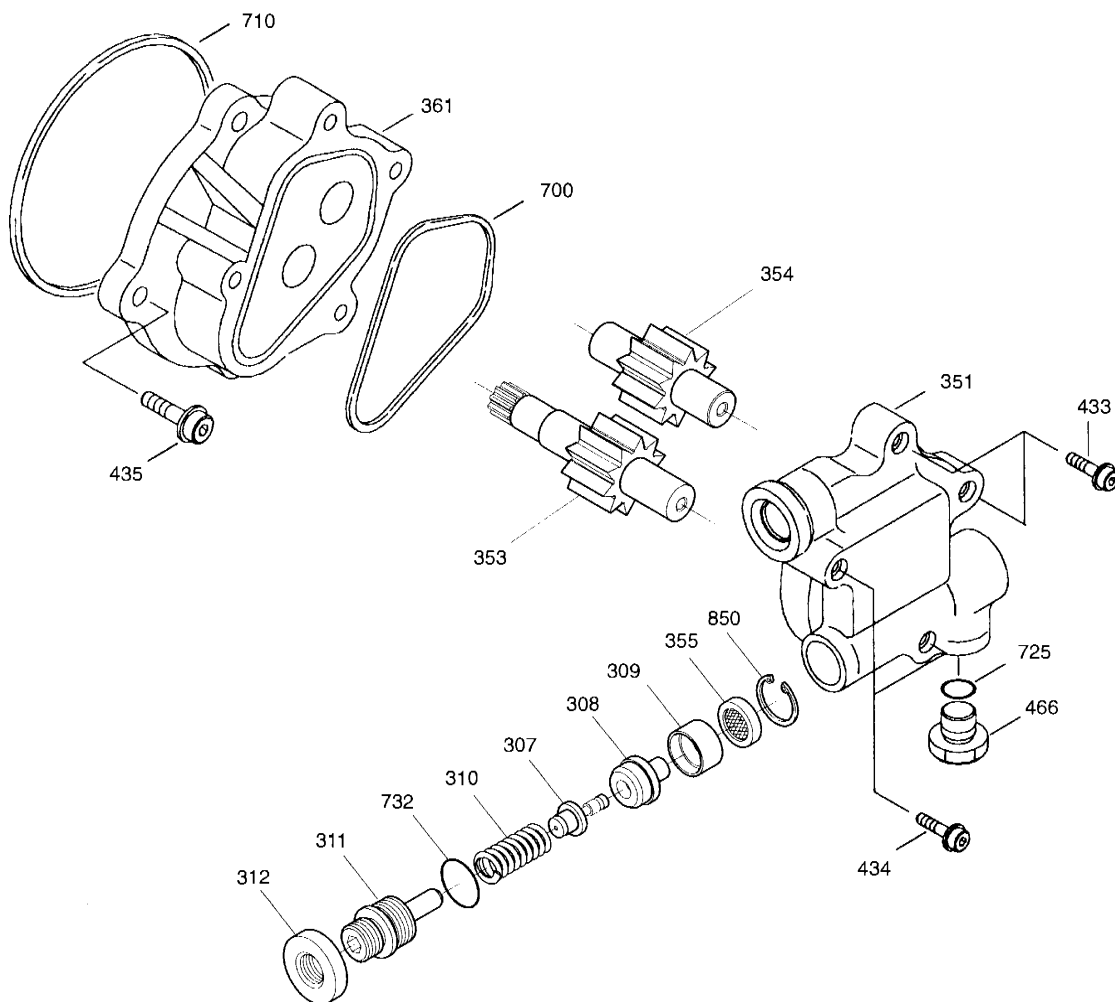

DATE	DEC. 30, 2004
REV. NO.	EXB04-09

Fig. 4120 GEAR PUMP POMPE

Serial No ;

Key No.	Part No.	Description	Description	Q'ty	S.C	Serial No.	ICA	Replaceable part	
								Part No.	Q'ty
4.20--	719212	PUMP;GEAR	POMPE	1					
307	136300	POPPET	SOUPAPE SOULEVANTE	1					
308	136301	SEAT	SIEGE	1					
309	139302	RING	BAGUE	1					
310	117400	SPRING	RESSORT	1					
311	136299	SCREW;ADJUSTING	VIS	1					
312	130391	NUT;LOCK	ECROU	1					
351	136298	CASE;GEAR	CARTER	1	D				
353	131028	GEAR;DRIVE	PIGNON MOTEUR	1	D				
354	131030	GEAR;DRIVEN	PIGNON ENTRAINE	1	D				
355	129640	FILTER	FILTRE	1					
361	130395A	CASE;FRONT	CARTER	1	D				
433	130400	BOLT;SOCKET	BOULON DE PLOT	2					
434	130402	BOLT;SOCKET	BOULON DE PLOT	2					
435	130399	BOLT;SOCKET	BOULON DE PLOT	4					
466	108844	PLUG PF1/4	BOUCHON VP	1					
700	129642	RING	BAGUE	1	K				
710	204452	O-RING 1BG95	JOINT TORIQUE	1	K				
725	206598	O-RING 1BP11	JOINT TORIQUE	1	K				
732	201706	O-RING 1BP16	JOINT TORIQUE	1	K				
850	202596	RING;SNAP	BAGUE	1					
*	719212KT	SEAL KIT;GEAR PUMP	KIT D'ETANCHEITE	1					

DATE	AUG. 12, 2002
1st EDITION	

Fig. 4130 SWING MOTOR
MOTEUR D'ORIENTATION

Serial No. ;

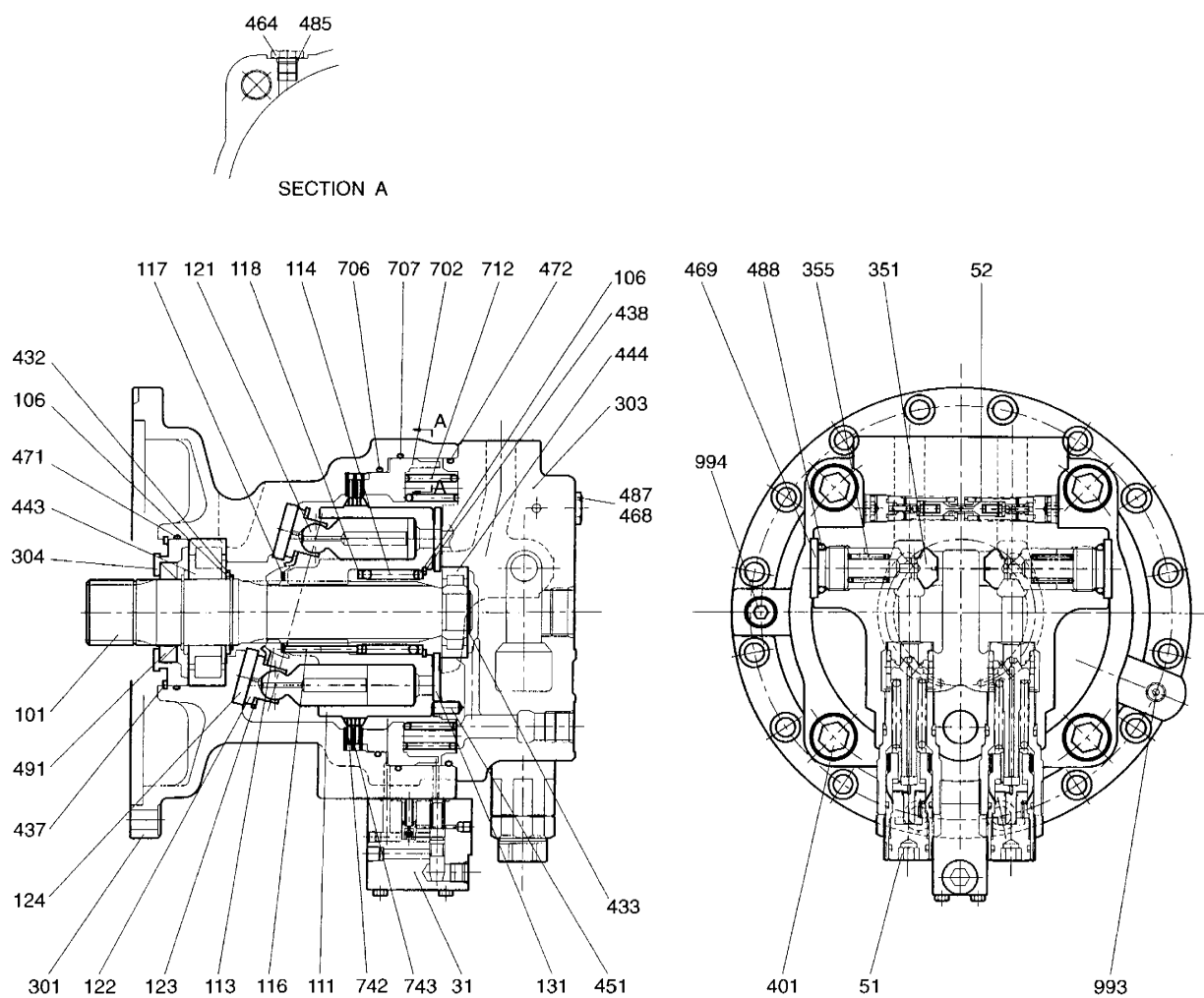

DATE	AUG. 12, 2002
1st EDITION	

Fig. 4130 SWING MOTOR MOTEUR D'ORIENTATION

Serial No. ;

Key No.	Part No.	Description	Description	Q'ty	S.C	Serial No.	ICA	Replaceable part	
								Part No.	Q'ty
+130--	401-00391	MOTOR;SWING	MOTEUR D'ORIENTATION	1					
31	722901	VALVE;BRAKE	VANNE DE FREIN	1					
51	233457	VALVE;RELIEF	CLAPET DE DECHASGE	2					
52	722944	VALVE	VANNE	1					
101	132528A	SHAFT;DRIVE	ARBRE	1					
106	113372	SPACER	BAGUE D'ECARTEMENT	3					
111	116635A	CYLINDER BLOCK	BLOC	1					
113	113374B	BUSH;SPHERICAL	COUSSINET	1					
114	211949A	SPRING;CYLINDER	RESSORT	1					
116	113375A	ROD;PUSH	TIGE DE POUSSOIR	12					
117	113376	SPACER F	BAGUE D'ECARTEMENT	1					
118	113350	SPACER R	BAGUE D'ECARTEMENT	1					
*	704502	PISTON SHOE ASS'Y	PISTON	1					
121	113351	. PISTON	. PISTON	9	D				
122	113352B	. SHOE	. SABOT	9	D				
123	113353	RETAINER	ARRETOIR	1					
124	113354C	PLATE;SHOE	PLAQUE	1					
131	135306	PLATE;VALVE	PLAQUE DE VANNE	1					
301	142696	CASING;F10	CARTER	1					
303	142683	CASING VALVE R	CARTER	1					
304	113360	COVER;FRONT	COUVERCLE	1					
351	135309	PLUNGER;H	PLONGEUR	2					
355	214337A	SPRING	RESSORT	2					
401	200741	BOLT;SOCKET M20X2.5X45	BOULON 6 PANS CREUX	4					
432	202608	RING;STOP	BAGUE D'ARRET	2					
433	202599	RING;STOP	BAGUE D'ARRET	1					
437	202558	RING;LOCK	BAGUE	1					
438	212014	RING;LOCK	BAGUE	1					
443	225681	BEARING;ROLLER	PALIER	1					
444	225680	BEARING;ROLLER	PALIER	1					
451	212881	SPRING;PIN	GOUPILLE	2					
464	108844	PLUG;VP	BOUCHON VP	1					
468	108844	PLUG;VP	BOUCHON VP	2					
469	108892	PLUG;RO	BOUCHON	2					
471	201630	O-RING 1BG-100	JOINT TORIQUE	1	K				
472	212009	O-RING OORWG44	JOINT TORIQUE	1	K				
485	201689	O-RING 1BP-11	JOINT TORIQUE	1	K				
487	201689	O-RING 1BP-11	JOINT TORIQUE	2	K				

DATE	AUG. 12, 2002
1st EDITION	

Fig. 4130 SWING MOTOR
MOTEUR D'ORIENTATION

Serial No. ;

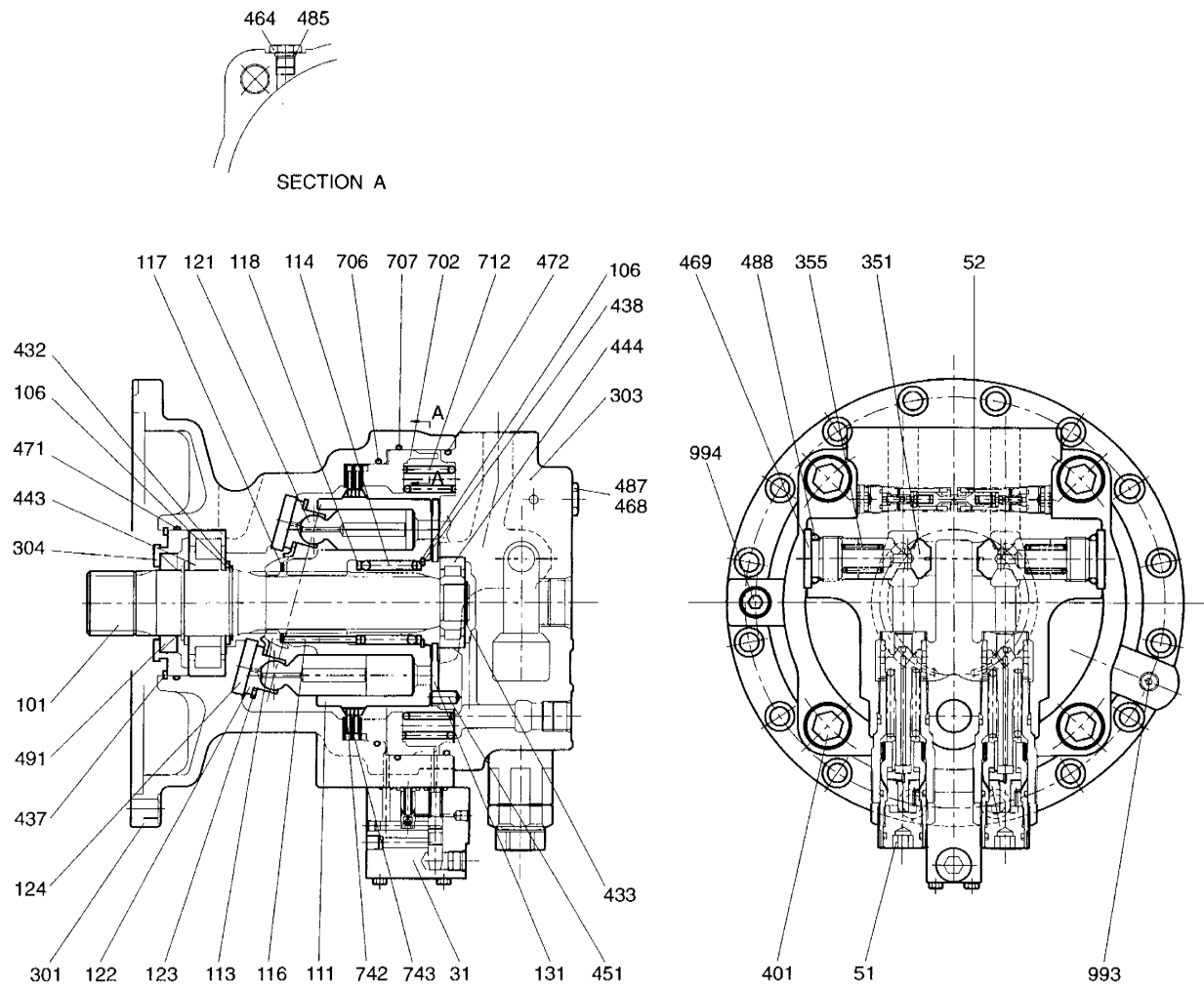

DATE	AUG. 12, 2002
1st EDITION	

Fig.4130 SWING MOTOR **MOTEUR D'ORIENTATION**

Serial No. ;

Key No.	Part No.	Description	Description	Q'ty	S.C	Serial No.	ICA	Replaceable part	
								Part No.	Q'ty
4130-488	201727	O-RING 1BP-28	JOINT TORIQUE	2	K				
491	211952	SEAL;OIL	JOINT D'HUILE	1	K				
702	113363	PISTON;BRAKE	PISTON	1					
706	212008	O-RING	JOINT TORIQUE	1	K				
707	212010	O-RING	JOINT TORIQUE	1	K				
712	211953A	SPRING;BRAKE	RESSORT	18					
742	125812	PLATE;FRICTION	RESSORT EXTERIEUR	2					
743	113365	PLATE;SEPARATION	PLAQUE	3					
993	206699	PLUG;PT OBP14	BOUCHON	1					
994	208276	PLUG;PT OBP12	BOUCHON	1					
*	2401-9242KT	SEAL KIT	KIT DE REPARATION	1					

DATE	DEC. 29, 2005
REV. NO.	EXB05-20

**Fig. 4140 SWING REDUCTION GEAR
REDEUTEUR D'ORIENTATION**

Serial No. ; 1001 ~ 2064

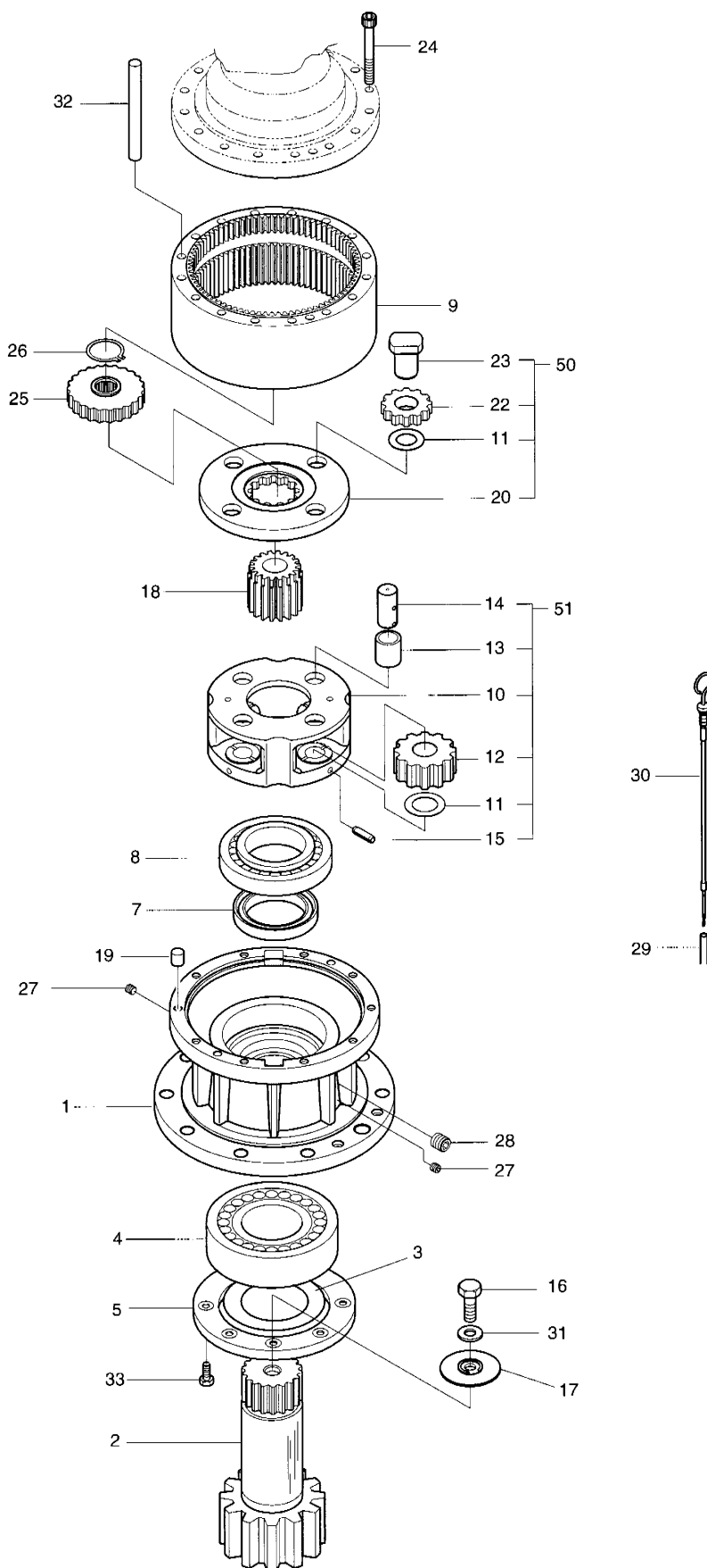

DATE	DEC. 29, 2005
REV. NO.	EXB05-20

Fig. 4140 SWING REDUCTION GEAR **REDEUTEUR D'ORIENTATION**

Serial No ; 1001 ~ 2064

Key No.	Part No.	Description	Description	Q'ty	S.C	Serial No.	ICA	Replaceable part	
								Part No.	Q'ty
4140--	2404-1063I	GEAR;REDUCTION	REDEUTEUR	1		1001-1257	I	2404-1063J	1
	2404-1063J	GEAR;REDUCTION	REDEUTEUR	1		1258-2064			
1	2423-1496E	CASING	CARTER	1	D	1001-1257			
	2423-1496G	CASING	CARTER	1	D	1258-			
2	2112-1248B	SHAFT;DRIVE	AXE	1		1001-1257	I	2112-1248C	1
	2112-1248C	SHAFT;DRIVE	AXE	1		1258-			
3	2412-1040	PLATE	RONDELLE	1					
4	2109-9033	BEARING;ROLLER	ROULEMENT A BILLES	1					
5	2891-1421B	PLATE;COVER	PLAQUE	1					
7	2180-1254	SEAL;OIL	JOINT D'HUILE	1					
8	2109-1050	BEARING;ROLLER	ROULEMENT A BILLES	1		1001-1257	I	109-00174	1
	109-00174	BEARING;ROLLER	ROULEMENT A BILLES	1		1258-			
9	2104-1013A	GEAR;RING	PIGNON	1					
10	2230-1037A	CARRIER NO.2	SUPPORT	1					
11	2114-1901A	WASHER;THRUST NO.2	RONDELLE	8					
12	2104-1022B	GEAR;PLANET NO.2	PIGNON	4					
13	2110-1371A	BUSH NO.2	MANCHON	4					
14	2123-2322B	PIN NO.2	GOUJON	4					
15	S5741341	PIN;SPRING	GOUPILLE FENDUE	4					
16	S0121061	BOLT M16X25	BOULONE A 6 PANS	1					
17	2114-1902	WASHER;THRUST NO.3	RONDELLE	1					
18	2104-1021B	GEAR;SUN NO.2	PIGNON	1					
19	2705-1030	PIN;KNOCK	BROCHE DE BLOCAGE	4					
20	2230-1036B	CARRIER NO.1	SUPPORT	1					
22	2104-1020C	GEAR;PLANET NO.1	PIGNON	4					
23	2123-2327A	PIN ASS'Y NO.1	GOUJON	4					
24	S2217471	BOLT;SOCKET M12X150	BOULON DE PLOT	16					
25	2104-1019B	GEAR;SUN NO.1	PIGNON	1					
26	S6500450	RING;SNAP	BAGUE D'ARRET	1					
27	2181-1116D2	PLUG PT1/4	BOUCHON	2					
28	2181-1116D4	PLUG PT1/2	BOUCHON	1					
29	2140-1406	PIPE;LEVEL GAUGE	TUYAU	1					
30	2119-1065	LEVEL GAUGE	JAUGE DE NIVEAU	1					
31	S5231090	WASHER;DOUBLE TAP	RONDELLE	1					
32	2182-1756A	PIPE	TUYAU	4					
33	120-00144	BOLT;HEX. M10X1.5X25	BOULON A 6 PANS	8					
50	230-00050	CARRIER NO.1 ASS'Y	ENSEMBLE SUPPORT	1					
51	230-00051	CARRIER NO.2 ASS'Y	ENSEMBLE SUPPORT	1					

DATE	DEC. 29, 2005
REV. NO.	EXB05-20

Fig. 4141 SWING REDUCTION GEAR **REDEUTEUR D'ORIENTATION**

Serial No ; 2065 ~

Key No.	Part No.	Description	Description	Q'ty	S.C	Serial No.	ICA	Replaceable part	
								Part No.	Q'ty
4141--	K1004160A	GEAR;REDUCTION	REDEUTEUR	1		2065--			
1	2423-1496G	CASING	CARTER	1					
2	2112-1248E	SHAFT;DRIVE	AXE	1					
3	2412-1040	PLATE	RONDELLE	1					
4	2109-9033	BEARING;ROLLER	ROULEMENT A BILLES	1					
5	2891-1421B	PLATE;COVER	PLAQUE	1					
6	S6500380	RING;SNAP	PLAQUE	3					
7	2180-1254	SEAL;OIL	JOINT D'HUILE	1					
8	109-00174	BEARING;ROLLER	ROULEMENT A BILLES	1					
9	104-00051A	GEAR;RING	PIGNON	1					
10	230-00061	CARRIER NO.2	SUPPORT	1					
11	2114-1901A	WASHER;THRUST NO.2	RONDELLE	4					
12	104-00050	GEAR;PLANET NO.2	PIGNON	4					
13	110-00219	BUSH NO.2	MANCHON	4					
14	123-00437A	PIN NO.2	GOUJON	4					
15	S5741341	PIN;SPRING	GOUPILLE FENDUE	4					
16	S0121061	BOLT M16X25	BOULONE A 6 PANS	1					
17	114-00548	WASHER;THRUST NO.3	RONDELLE	1					
18	104-00048	GEAR;SUN NO.2	PIGNON	1					
19	2705-1030	PIN;KNOCK	BROCHE DE BLOCAGE	4					
20	230-00060A	CARRIER NO.1	SUPPORT	1					
21	114-00527	WASHER;THRUST NO.1	RONDELLE	3					
22	104-00049A	GEAR;PLANET NO.1	PIGNON	3					
23	123-00435A	PIN ASS'Y NO.1	GOUJON	3					
24	S2217471	BOLT;SOCKET M12X150	BOULON DE PLOT	16					
25	104-00047A	GEAR;SUN NO.1	PIGNON	1					
26	S6500450	RING;SNAP	BAGUE D'ARRET	1					
27	2181-1116D2	PLUG PT1/4	BOUCHON	2					
28	2181-1116D4	PLUG PT1/2	BOUCHON	1					
29	2140-1406	PIPE;LEVEL GAUGE	TUYAU	1					
30	2119-1065	LEVEL GAUGE	JAUGE DE NIVEAU	1					
31	S5231090	WASHER;DOUBLE TAP	RONDELLE	1					
32	140-01374A	PIPE	TUYAU	4					
33	120-00144	BOLT;HEX. M10X1.5X25	BOULON A 6 PANS	8					

DATE	DEC. 15, 2006
REV. NO.	EXB06-13

Fig. 4150 TRAVEL MOTOR
MOTEUR DE TRANSLATION

Serial No. ; 1001 ~ 1114

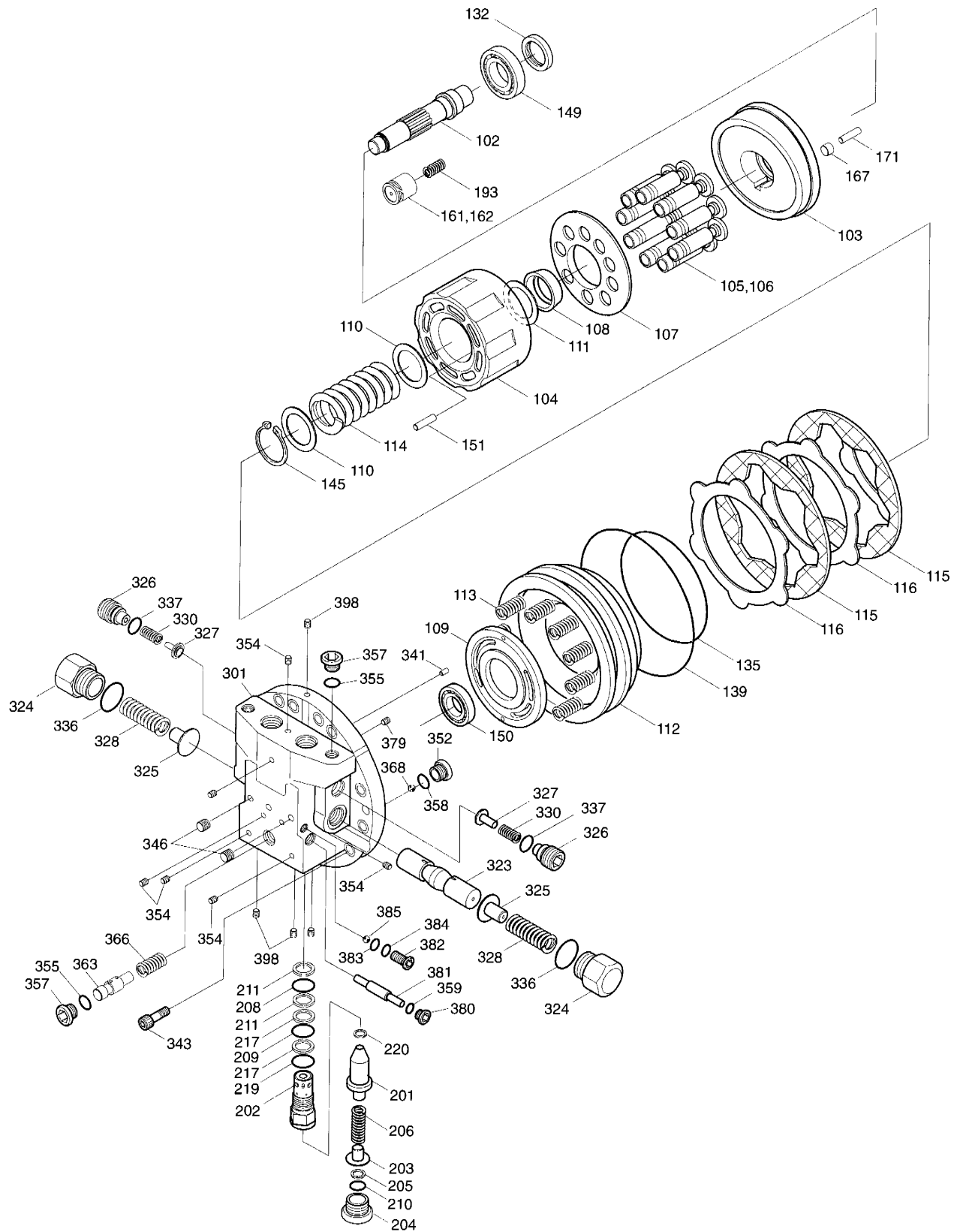

DATE	DEC. 15, 2006
REV. NO.	EXB06-13

Fig. 4150 TRAVEL MOTOR **MOTEUR DE TRANSLATION**

Serial No. ; 1001 ~ 1114

Key No.	Part No.	Description	Description	Q'ty	S.C	Serial No.	ICA	Replaceable part	
								Part No.	Q'ty
4150--	2401-9287A	TRAVEL DEVICE	SYSTEME DE	2		1001-1114			
*	718191	TRAVEL MOTOR	MOTEUR DE TRANSLATION	1					
102	131155	SHAFT	ARBRE	1					
103	133591	PLATE;SWASH	PLAQUE	1					
104	131149	BLOCK;CYLINDER	BLOC DE CYLINDRE	1					
*	716689	PISTON & SHOE ASS'Y	ENSEMBLE DE PISTON	9					
105	131147	. PISTON	. PISTON	1	D				
106	131148	. SHOE	. SABOT	1	D				
107	131150	PLATE;RETAINER	PLAQUE	1					
108	132323	BALL;THRUST	BILLE	1					
109	132324	PLATE;TIMING	PLAQUE	1					
110	116976	WASHER;PLAIN	RONDELLE	2					
111	131356A	COLLAR(WASHER)	BAGUE	1					
112	131158	P/PISTON	PISTON	1					
113	131159	SPRING	RESSORT	12					
114	131153	SPRING	RESSORT	1					
115	131160	PLATE;FRICTION	PLAQUE	2					
116	116979	PLATE;MATING	PLAQUE	2					
132	215823	SEAL;OIL	JOINT	1	K				
135	228569	O-RING	JOINT TORIQUE	1	K				
139	228570	O-RING	JOINT TORIQUE	1	K				
145	215824	RING;SNAP	BAGUE	1					
149	229127	BEARING;BALL	PALIER	1					
150	229128	BEARING;BALL	PALIER	1					
151	131154	ROLLER	PALIER	5					
*	716694	PISTON & SHOE ASS'Y	ENSEMBLE DE PISTON	1					
161	131184	. PISTON(TWO SPEED)	. PISTON	1	D				
162	131185	. SHOE(TWO SPEED)	. SABOT	1	D				
167	131161	PIVOT	PIVOT	1					
171	131146	PIN;PARALELL	BROUCHE	2					
193	123744	SPRING	RESSORT	1					
*	716680	RELIEF VALVE ASS'Y	SOUPAPE SOULEVANTE	2					
201	131178	. VALVE	. SOUPAPE	2					
202	131179	. SLEEVE	. BROUCHE	2					
203	131180	. RETAINER;SPRING	. BAGUE DE RESSORT	2					
204	131181	. PLUG	. BOUCHON	2					
205	131182	. SHIM	. CALE	2					
206	131183	. SPRING	. RESSORT	2					

DATE	DEC. 15, 2006
REV. NO.	EXB06-13

Fig. 4150 TRAVEL MOTOR
MOTEUR DE TRANSLATION

Serial No. ; 1001 ~ 1114

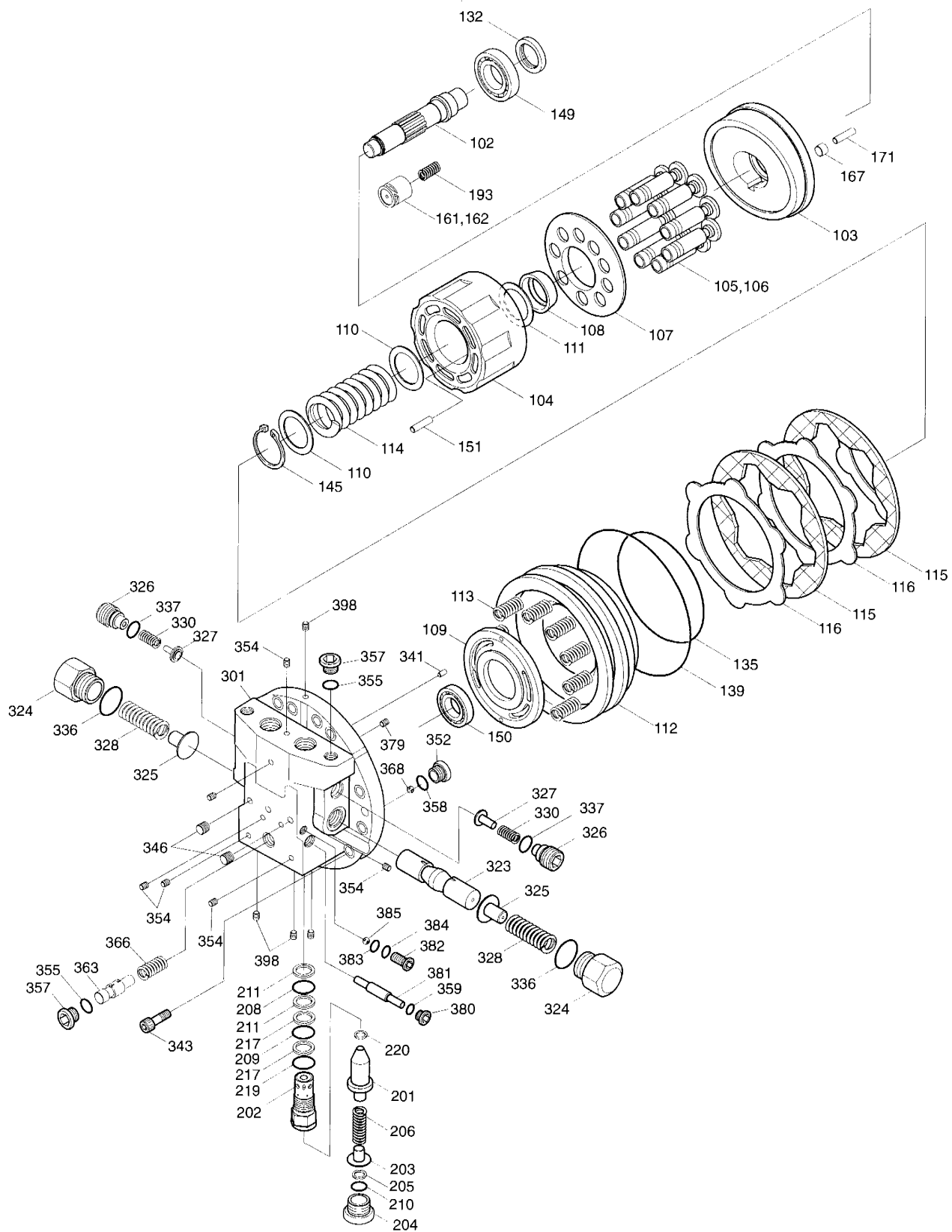

DATE	DEC. 15, 2006
REV. NO.	EXB06-13

Fig.4150 TRAVEL MOTOR **MOTEUR DE TRANSLATION**

Serial No. ; 1001 ~ 1114

Key No.	Part No.	Description	Description	Q'ty	S.C	Serial No.	ICA	Replaceable part	
								Part No.	Q'ty
4150-208	201706	. O-RING 1BP16	. JOINT TORIQUE	2	K				
209	206597	. O-RING 1BP22	. JOINT TORIQUE	2	K				
210	201710	. O-RING 1BP18	. JOINT TORIQUE	2	K				
211	228576	. RING;BACK UP	. BAGUE	4	K				
217	228577	. RING;BACK UP	. BAGUE	4	K				
219	201729	. O-RING 1BP29	. JOINT TORIQUE	2	K				
220	228578	. SEAL;PISTON	. JOINT DE PISTON	2	K				
*	718553	REAR FLANGE KIT	KIT BRIDE DE BOBINE	1					
301	132622	. FLANGE;REAR	. BRIDE	1	D				
323	132318	. SPOOL	. BOBINE	1	D				
324	204548	. PLUG	. BOUCHON	2	D				
325	131167	STOPPER	ARRET	2					
326	104126A	PLUG	BOUCHON	2					
327	105637	VALVE	VANNE	2					
328	211668B	SPRING	RESSORT	2					
330	123743	SPRING	RESSORT	2					
336	201733	O-RING 1BP32	JOINT TORIQUE	2	K				
337	201719	O-RING 1BP22A	JOINT TORIQUE	2	K				
341	131177	PIN;PARALELL	BROUCHE	1					
343	200709	BOLT;SOCKET M16XX40	BOULON DE PLOT	12					
346	108061A	PLUG;PT	BOUCHON	2					
352	131170	PLUG;RO	BOUCHON	2					
354	224308	PLUG;PT	BOUCHON	8					
355	201710	O-RING 1BP18	JOINT TORIQUE	2	K				
357	131145	PLUG;RO	BOUCHON	2					
358	201689	O-RING 1BP11	JOINT TORIQUE	2	K				
359	207424	O-RING 1BP14	JOINT TORIQUE	2	K				
363	131173	SPOOL	BOBINE	1					
366	131174	SPIRING	RESSORT	1					
368	200162	BALL;STEEL	BILLE	2					
379	228574	FILTER	FILTRE	1					
380	131186	PLUG	BOUCHON	2					
381	131165	PISTON	PISTON	1					
382	131187	PLUG	BOUCHON	2					
383	201749	O-RING 1BP5	JOINT TORIQUE	2	K				
384	225118	O-RING 1BP8	JOINT TORIQUE	2	K				
385	228582	BALL;STEEL	BILLE	2					
397	116482	ORIFICE	ORIFICE	1					

DATE	DEC. 15, 2006
REV. NO.	EXB06-13

Fig. 4150 TRAVEL MOTOR
MOTEUR DE TRANSLATION

Serial No. ; 1001 ~ 1114

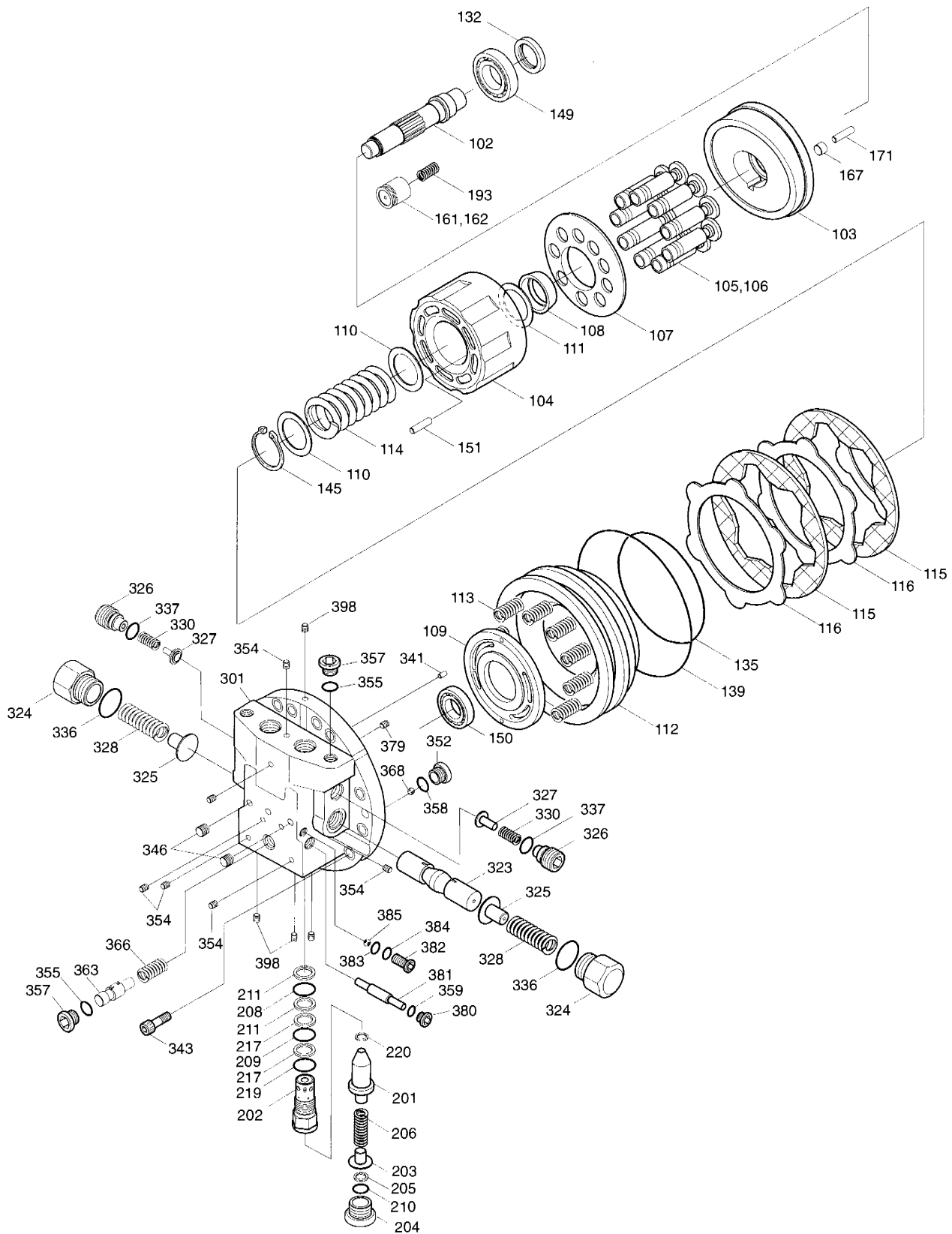

DATE	JUN. 30, 2005
REV. NO.	EXB05-05

Fig. 4151 TRAVEL MOTOR
MOTEUR DE TRANSLATION

Serial No. ; 1115 ~

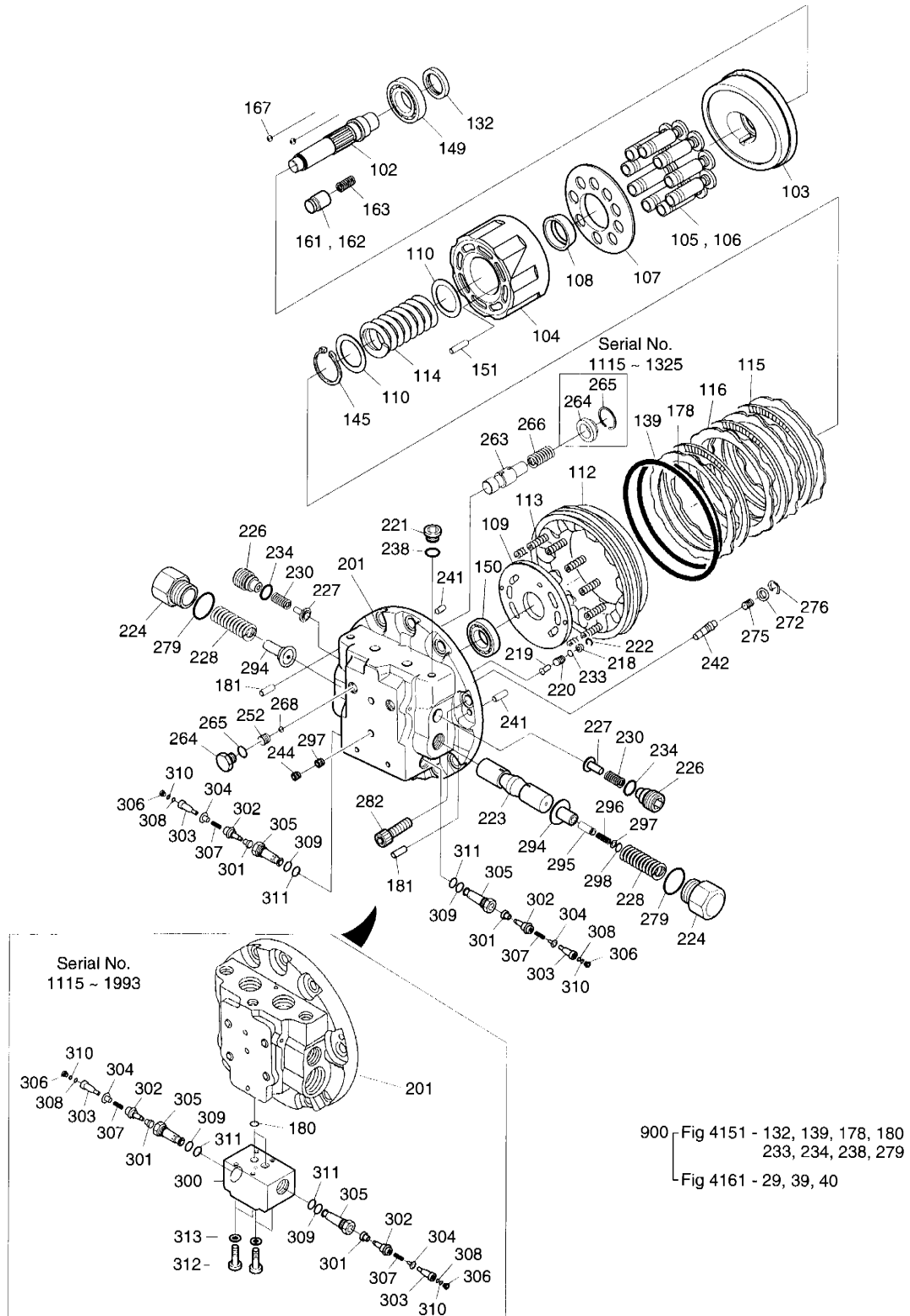

DATE	JUN. 30, 2005
REV. NO.	EXB05-05

Fig.4151 TRAVEL MOTOR **MOTEUR DE TRANSLATION**

Serial No ; 1115 ~

Key No.	Part No.	Description	Description	Q'ty	S.C	Serial No.	ICA	Replaceable part	
								Part No.	Q'ty
4151--	401-00454	TRAVEL DEVICE	MOTEUR DE TRANSLATION	2		1115-1191	I	401-00454A	1
	401-00454A	TRAVEL DEVICE	MOTEUR DE TRANSLATION	2		1192-1325	I	401-00454B	1
	401-00454B	TRAVEL DEVICE	MOTEUR DE TRANSLATION	2		1326-1993	I	401-00454C	1
	401-00454C	TRAVEL DEVICE	MOTEUR DE TRANSLATION	2		1994-			
RL	1.215-00001	REAR FLANGE ASS'Y	KIT BRIDE DE BOBINE	1		1115-1993			
	K9001812	REAR FLANGE ASS'Y	KIT BRIDE DE BOBINE	1		1994-			
RL1	1.215-00002	. KIT;REAR FLANGE	. KIT BRIDE DE BOBINE	1		1115-1993			
	K9001813	. KIT;REAR FLANGE	. KIT BRIDE DE BOBINE	1		1994-			
201	1.215-00003	.. FLANGE;REAR	.. BRIDE	1	D	1115-1993			
	-	.. FLANGE;REAR	.. BRIDE	1	D	1994-			
223	1.424-00062	.. SPOOL;MAIN	.. BOBINE	1	D				
RL2	1.416-00026	. STOPPER ASS'Y	. ARRET	2					
294	1.416-00027	.. STOPPER	.. ARRET	1	D				
295	1.424-00063	.. SPOOL;MAIN	.. BOBINE	1	D				
296	1.129-00018	.. SPRING	.. RESSORT	1	D				
297	1.114-00542	.. WASHER	.. RONDELLE	1	D				
298	S6550100	.. RING;SNAP	.. BAGUE	1	D				
224	1.181-00059	. PLUG;FOR MAIN	. BOUCHON	2					
228	1.131-00058	. SPRING;FOR MAIN	. RESSORT	2					
279	S8000321	. O-RING	. JONT TORIQUE	2	K				
226	1.181-00067	. PLUG;CHECK	. BOUCHON	2					
227	1.420-00013	. VALVE;CHECK	. VANNE	2					
230	1.129-00006	. SPRING;CHECK	. RESSORT	2					
234	S8002731	. O-RING	. JONT TORIQUE	2	K				
221	2181-1890D4	. PLUG ;RO	. BOUCHON	1					
238	S8000181	. O-RING	. JONT TORIQUE	1	K				
252	2181-1116D2	. PLUG;PT1/4	. BOUCHON	4					
244	2181-1116D1	. PLUG;PT1/8	. BOUCHON	1					
268	S6250161	. BALL;STEEL	. BILLE	2					
242	1.420-00014	. VALVE;REDUCING	. VANNE	1					
272	1.427-00031	. SEAT;VALVE REDUCING	. SIEGE	1					
276	1.115-00141	. RING;REDUCING	. BAGUE	1					
275	1.131-00062	. SPRING;REDUCING V/V	. RESSORT	1					
218	1.427-00029	. VALVE;SEAT T-TYPE	. VANNE	1					
219	1.420-00009	. VALVE;T-TYPE	. VANNE	1					
220	1.131-00041	. SPRING;T-TYPE	. RESSORT	1					
222	1.115-00139	. RING;T-TYPE	. BAGUE	1					
233	S8000091	. O-RING	. JONT TORIQUE	1	K				

DATE	JUN. 30, 2005
REV. NO.	EXB05-05

Fig.4151 TRAVEL MOTOR **MOTEUR DE TRANSLATION**

Serial No ; 1115 ~

Key No.	Part No.	Description	Description	Q'ty	S.C	Serial No.	ICA	Replaceable part	
								Part No.	Q'ty
4151-263	422-00031	. VALVE;TWO SPEED	. VANNE	1					
264	116-00016	. STOPPER;T/SPEED	. ARRET	1		1115-1325			
	K9001047	. PLUG	. BOUCHON	1		1326-			
265	411-00005	. RING;TWO SPEED	. BAGUE	1		1115-1325			
	S8000111	. O-RING	. JONT TORIQUE	1		1326-			
266	1.131-00099	. SPRING ;TWO SPEED	. RESSORT	1					
241	S5700891	. PIN;PARALLEL	. GOUPILLE	2					
282	S2221471	BOLT;SOCKET M16X2.0X40	BOULON A 6PANS	9					
297	1.415-00005	ORIFICE	ORIFICE	1					
M	1.401-00011	MOTOR PART	MOTEUR DE TRANSLATION	1					
M1	1.441-00291	KIT;CYL'D BLOCK & PISTON	KIT DE CYLINDRE	1					
104	1.441-00292	. BLOCK;CYL'D	. BLOC DE CYLINDRE	1	D				
110	1.114-00305	. WASHER	. RONDELLE	2	D				
114	1.129-00019	. SPRING;FOR CYL'D	. RESSORT	1	D				
145	S6510700	. RING;SNAP	. BAGUE	1	D				
M11	1.409-00231	. PISTON ASS'Y	. PISTON	1					
105	1.409-00232	.. PISTON	.. PISTON	9	D				
106	1.355-00011	.. SHOE	.. SABOT	9	D				
151	1.109-00135	. ROLLER	. ROULEAU	6	D				
107	1.412-00093	. PLATE;RETAINER	. PLAQUE	1	D				
108	1.148-00016	. BALL;THRUST	. BILLE	1	D				
M2	1.452-00004	PISTON ASS'Y	ENSEMBLE DE PISTON	1		1115-1993			
	K9001814	PISTON ASS'Y	ENSEMBLE DE PISTON	1		1994-			
161	1.409-00116	. PISTON	. PISTON	1	D				
162	1.355-00012	. SHOE	. SABOT	1	D				
163	1.131-00042	SPRING	RESSORT	1					
102	1.405-00022	SHAFT;MAIN	ARBRE	1					
103	1.412-00202	PLATE;SWASH	PLAQUE	1					
109	1.412-00203	PLATE;TIMING	PLAQUE	1					
115	1.412-00061	PLATE;FRICTION	PLAQUE	3					
116	1.412-00072	PLATE;MATING	PLAQUE	4					
112	1.409-00115	PISTON;PARKING	PISTON	1					
113	1.131-00055	SPRING;P/PISTON	RESSORT	9					
132	1.180-00631	SEAL;OIL	JOINT D'HUILE	1	K				
149	1.109-00147	BEARING;BALL	A BILLES ROULEMENT	1					
150	1.109-00026	BEARING;BALL	A BILLES ROULEMENT	1					
139	S8002101	O-RING	JONT TORIQUE	1	K				
178	S8011951	O-RING	JONT TORIQUE	1	K				

DATE	JUN. 30, 2005
REV. NO.	EXB05-05

Fig.4151 TRAVEL MOTOR **MOTEUR DE TRANSLATION**

Serial No ; 1115 ~

Key No.	Part No.	Description	Description	Q'ty	S.C	Serial No.	ICA	Replaceable part	
								Part No.	Q'ty
4151-180	S8000201	O-RING	JONT TORIQUE	2	K	1115-1993			
181	S5701242	PIN	GOUPILLE	2					
167	1.540-00006	PIVOT	PIVOT	2					
R	1.441-00293	KIT;RELIEF V/V BLOCK	COUVERCLE ETANCHE	1		1115-1993			
300	1.441-00294	. BLOCK;VALVE	. ENSEMBLE CLAPET	1	D	1115-1993			
R1	1.426-00024	. RELIEF VALVE ASS'Y	. COUVERCLE ETANCHE	2	D				
301	1.429-00037	. SEAT	. CUVETTE DE RESSORT	1	D				
302	1.424-00064	. PLUNGER	. PLONGEUR	1	D				
303	1.424-00065	. ROD	. TIGE	1	D				
304	1.409-00233	. PISTON	. PISTON	1	D				
305	1.441-00295	. BODY	. CORPS	1	D				
306	1.181-00154	. PLUG	. BOUCHON	1	D				
307	1.129-00020	. SPRING	. RESSORT	1	D				
308	1.114-00543	. SHIM	. CALE	1	D				
309	S8000181	. O-RING	. JONT TORIQUE	1	D				
310	S8000181	. O-RING	. JONT TORIQUE	1	D				
311	S8060181	. RING;BACKUP	. ANNEAU DE SOUTIEN	1	D				
312	S2209661	BOLT;SOCKET M8X1.25X50	BOULON A 6PANS	4		1115-1993			
313	S5110501	WASHER;SPRING M8	RONDELLE ELASTIQUE	4		1115-1993			
900	2401-9082K	SEAL KIT	KIT DE JOINT	1					

DATE	DEC. 30, 2004
REV. NO.	EXB04-09

**Fig. 4160 TRAVEL REDUCTION GEAR
BOITE REDUCTEUR**

Serial No. ; 1001 ~ 1114

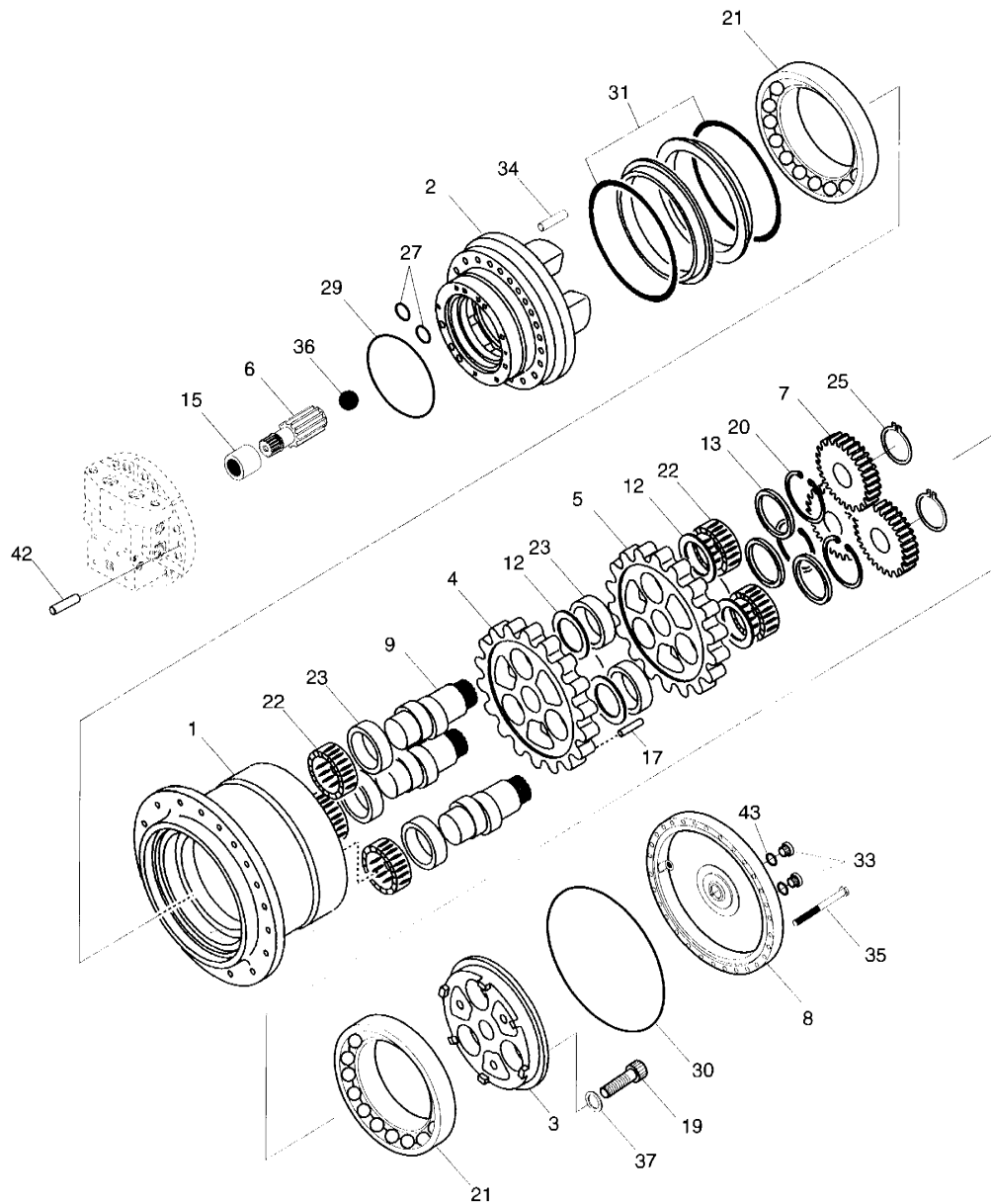

DATE	DEC. 30, 2004
REV. NO.	EXB04-09

Fig. 4160 TRAVEL REDUCTION GEAR **BOITE REDUCTEUR**

Serial No ; 1001 ~ 1114

Key No.	Part No.	Description	Description	Q'ty	S.C	Serial No.	ICA	Replaceable part	
								Part No.	Q'ty
4160--	2401-9287A	TRAVEL DEVICE	MOTEUR DE TRANSLATION	2		1001-1114			
*	718494B	TRAVEL REDUCTION GEAR	BOITE REDUCTEUR	1					
1	141927	HUB	MOYEU DE FIXATION	1					
*	716683	SPINDLE ASS'Y	TOUPIE	1					
2	131132	. SPINDLE	. TOUPIE	1					
3	131133	. FLANGE;HOLDER	. BRIDE	1					
*	718554	RV GEAR KIT	KIT DE PIGNON	1					
4	131136A	. RV GEAR A	. PIGNON	1					
5	131137A	. RV GEAR B	. PIGNON	1					
6	133594	GEAR;INPUT	PIGNON	1					
*	718551	SPUR GEAR KIT	ENSEMBLE DE PIGNON	1					
7	133593	GEAR;SPUR	PIGNON	3					
8	131141	CVOER	COUVERCLE	1					
9	131134A	CRANK;SHAFT	ARBRE DE BARBOTIN	3					
12	131135A	SPACER	BAGUE	6					
13	131142	DISTANCE PIECE	DISQUE	3					
15	107589	COUPLING	ACCOUPLEMENT	1					
17	131144	PIN	BROUCHE	24					
19	228558	BOLT;SOCKET M24X70	BOULON DE PLOT	3					
20	204958	RING;SNAP	BAGUE	3					
21	229126	BEARING;A/BALL	PALIER	2					
22	229124	BEARING;T/R	PALIER	6					
23	229125A	BEARING;NEEDLE	PALIER	6					
25	202606	RING;SNAP	BAGUE ELASTIQUE	3					
27	225118	O-RING 1BP8	JOINT TORIQUE	2	K				
29	204449A	O-RING 1AG230	JOINT TORIQUE	1	K				
30	204456A	O-RING 1AP335	JOINT TORIQUE	1	K				
31	228561	SEAL;FLOATING	JOINT	1					
33	131145	PLUG	BOUCHONE	3					
34	131130	PIN;PARALLEL	BROUCHE	6					
35	228565	BOLT;SOCKET M12X32	BOULON DE PLOT	12					
36	203316	BALL;STEEL	BILLE	1					
37	131131	WASHER;PLAIN	RONDELLE	3					
42	131146	PIN;PARALLEL	BROUCHE	2					
43	201710	O-RING 1BP18	JOINT TORIQUE	3	K				
*	718550	GEAR ASS'Y(4.5.9.12.23)	ENSEMBLE DE PIGNON	1					
	718549	SPINDLE KIT(2.3.19.34.37)	KIT DE TOUPIE	1					

DATE	JUN. 30, 2005
REV. NO.	EXB05-05

Fig.4161 TRAVEL REDUCTION GEAR **BOITE REDUCTEUR**

Serial No ; 1115 ~

Key No.	Part No.	Description	Description	Q'ty	S.C	Serial No.	ICA	Replaceable part	
								Part No.	Q'ty
4161--	401-00454	TRAVEL DEVICE	MOTEUR DE TRANSLATION	1		1115-1191	I	401-00454A	1
	401-00454A	TRAVEL DEVICE	MOTEUR DE TRANSLATION	1		1192-1325	I	401-00454B	1
	401-00454B	TRAVEL DEVICE	MOTEUR DE TRANSLATION	1		1326-1993	I	401-00454C	1
	401-00454C	TRAVEL DEVICE	MOTEUR DE TRANSLATION	1		1994-			
RG	1.404-00001	REDUCTION GEAR ASS'Y	BOITE REDUCTEUR	1					
RG1	1.156-00001	. HUB ASS'Y	. MOYEU DE FIXATION	1					
1	1.156-00002	.. HUB	.. MOYEU DE FIXATION	1	D				
4	1.104-00001	.. GEAR;RING A	.. PIGNON	1	D				
27	1.123-00107	.. PIN;PARALLEL D12X63	.. BROUCHE	10	D				
RG2	1.220-00001	. SPINDLE ASS'Y	. TOUPIE	1					
2	1.220-00002	.. SPINDLE	.. TOUPIE	1	D				
8	1.404-00002	.. GEAR;COUPLING	.. PIGNON	1	D				
35	S2224471	..BOLT;SOCKET M8X2.5X40	.. BOULON A 6 PANS CREUX	10					
17	1.123-00034	.. PIN	.. BROUCHE	10					
RG3	1.230-00053	CARRIER ASS'Y	SUPPORT	1					
3	1.230-00054	. CARRIER	. SUPPORT	1					
6	1.404-00007	. GEAR;CLUSTER	. PIGNON	3					
9	1.405-00121	. SHAFT;CLUSTER	. ARBRE	3					
14	1.114-00541	. COLLAR;THRUST	. BAGUE	6					
25	1.109-00145	. BEARING;NEEDLE	. PALIER	6					
5	1.104-00003	GAER;RING B	PIGNON	1					
7	1.403-00111	GEAR;SUN	PIGNON	1					
12	1.540-00004	PIECE;DISTANCE	DISQUE	1					
13	1.430-00030	COVER	COUVERCLE	1					
15	1.115-00138	RING	BAGUE	1					
19	1.414-00009	COUPLING	FIXATION DE POMPE	1					
20	1.412-00164	PLATE;THRUST	PLAQUE	2					
23	1.180-00355	RING;SEAL	BAGUE	1					
24	1.109-00146	BEARING;ANGULAR BALL	PALIER	2					
26	1.180-00512	SEAL;FLOATING	BAGUE	1					
29	S8010230	O-RING	JOINT TORIQUE	1	K				
30	2181-1116D4	PLUG;PT1/2	BOUCHON	3					
32	S0561471	BOLT;HEX M12X1.75X85	BOULON A 6 PANS CREUX	20					
33	S5110701	WASHER;SPRING M12	RONDELLE ELASTIQUE	20					
34	1.123-00026	PIN;PARALLEL	BROUCHE	3					
36	S6250200	BALL;STELL	BILLE	1					
39	S8000081	O-RING	JONT TORIQUE	2	K				
40	S8003401	O-RING	JONT TORIQUE	1	K				

DATE	JUN. 30, 2005
REV. NO.	EXB05-05

**Fig. 4170 CONTROL VALVE(1)
DISTRIBUTEUR**

Serial No. ;

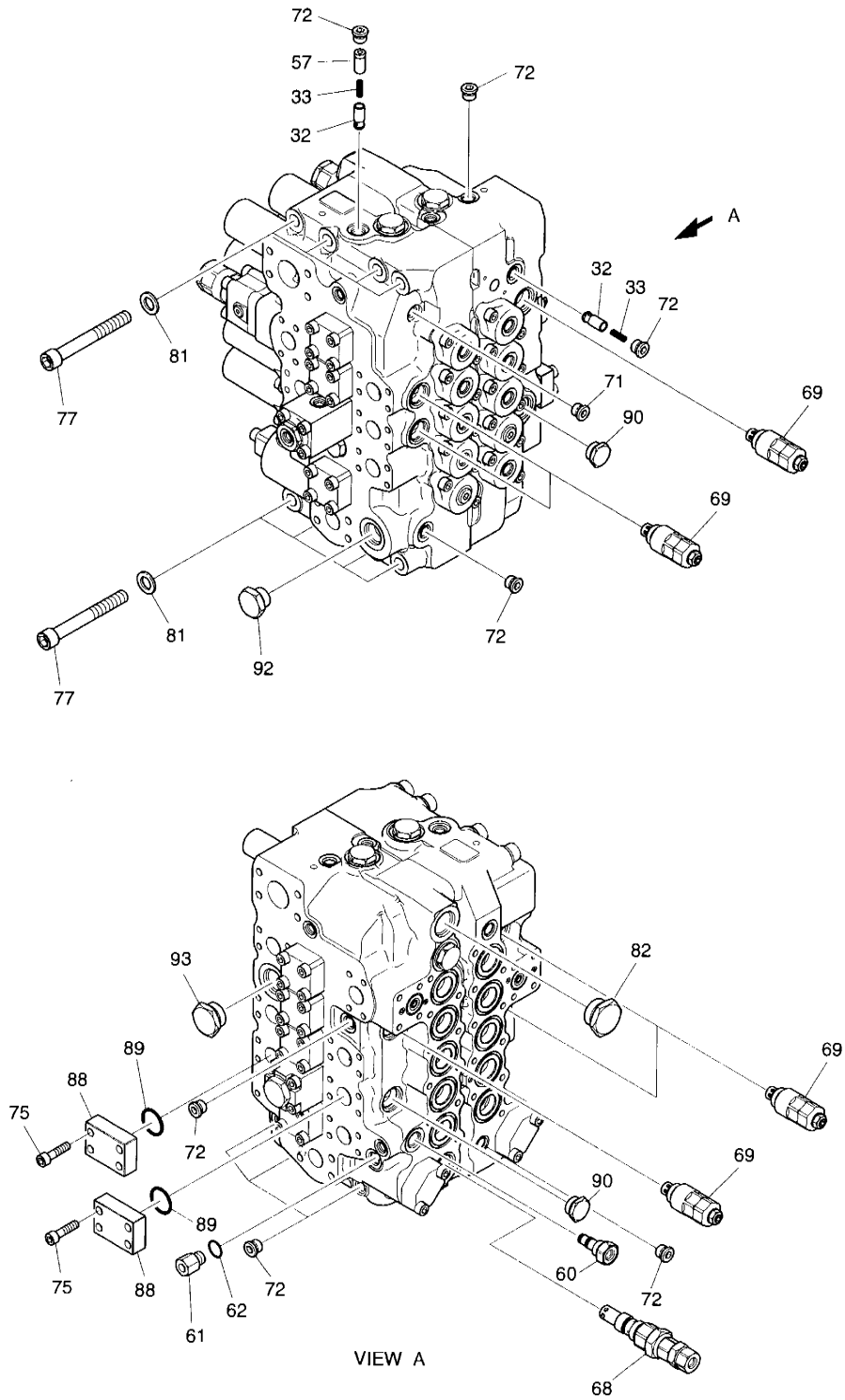

DATE	JUN. 30, 2005
REV. NO.	EXB05-05

Fig. 4170 CONTROL VALVE(1) **DISTRIBUTEUR**

Serial No ;

Key No.	Part No.	Description	Description	Q'ty	S.C	Serial No.	ICA	Replaceable part	
								Part No.	Q'ty
4170--	420-00295	VALVE;CONTROL	VANNE	1					
32	21111-54511	POPET	POPET	2					
33	21111-56508	SPRING	RESSORT	2					
57	T1311-14002	SPACER	BAGUE D'ECARTEMENT	1					
60	C0003-01208	PLUG ASS'Y	BOUCHON	1					
61	21001-90347	PLUG	BOUCHON	1					
62	95113-01400	O-RING	JOINT TORIQUE	1	K				
68	C011B-50146	VALVE;MAIN RELIEF	CLAPET DE DECHARGE	1					
69	C011B-40377	VALVE;OVERLOAD RELIEF	CLAPET DE DECHARGE	6					
71	21003-00382	PLUG ASS'Y	BOUCHON	1					
72	21003-00383	PLUG ASS'Y	BOUCHON	9					
75	92703-10401	BOLT;SOCKET M10X40L	BOULON A 6 PANS CREUX	8					
77	92703-16131	BOLT;SOCKET M16X130L	BOULON A 6 PANS CREUX	8					
81	94341-16302	WASHER	RONDELLE	8					
82	21003-00386	PLUG ASS'Y	BOUCHON	1					
88	21001-91002	CAP	CHAPEAU	2					
89	95131-02400	O-RING	JOINT TORIQUE	2	K				
90	21113-40308	PLUG ASS'Y	BOUCHON	2					
92	21003-00393	PLUG ASS'Y	BOUCHON	1					
93	21003-00205	PLUG ASS'Y	BOUCHON	1					
*	420-00295KT	SEAL KIT;CONTROL VALVE	KIT DE JOINT	1					

DATE	JUN. 30, 2005
REV. NO.	EXB05-05

**Fig. 4180 CONTROL VALVE(2)
DISTRIBUTEUR**

Serial No. ;

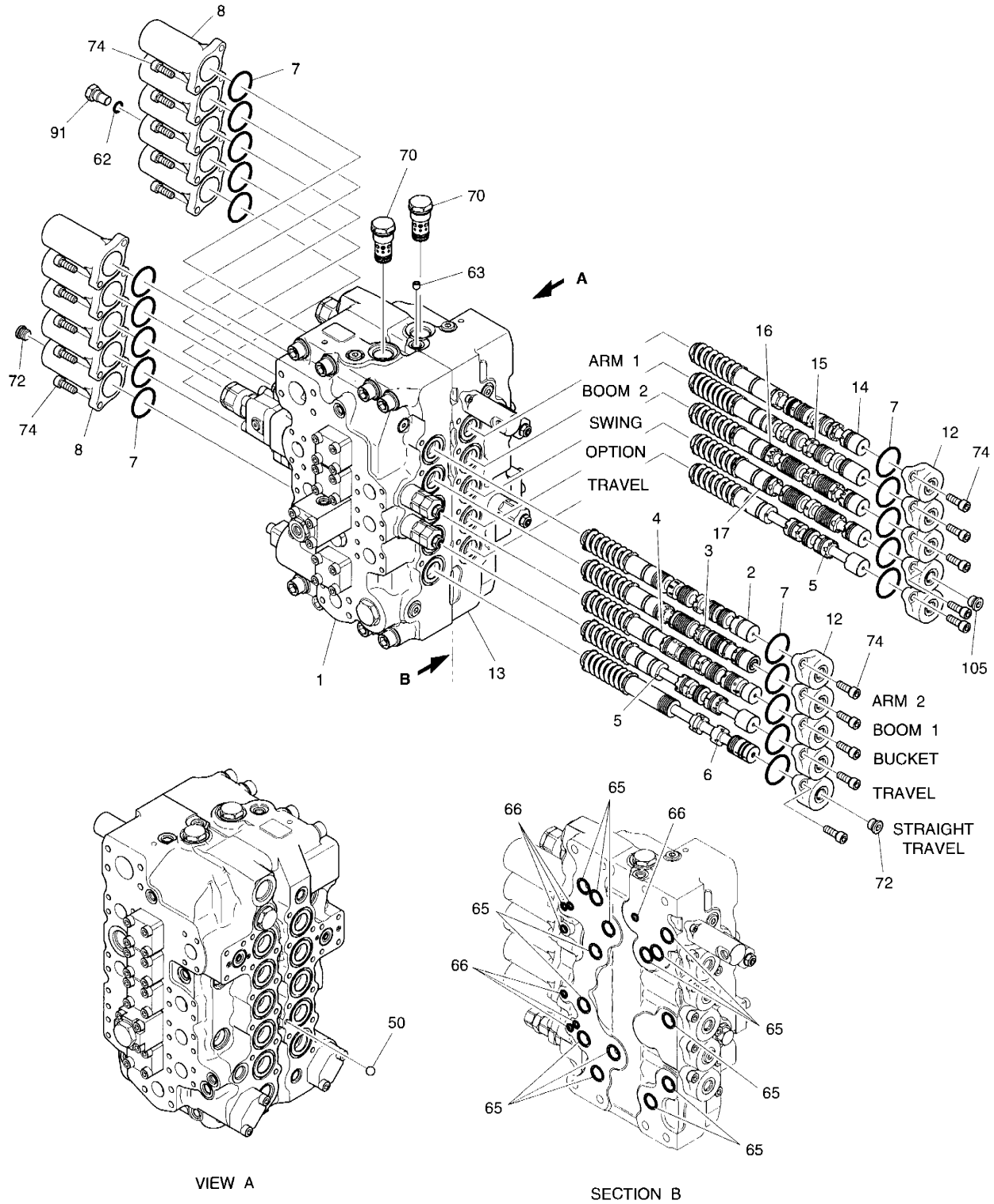

DATE	JUN. 30, 2005
REV. NO.	EXB05-05

Fig. 4180 CONTROL VALVE(2) **DISTRIBUTEUR**

Serial No ;

Key No.	Part No.	Description	Description	Q'ty	S.C	Serial No.	ICA	Replaceable part	
								Part No.	Q'ty
4180--	420-00295	VALVE;CONTROL	VANNE	1					
1	C0151-55007	HOUSING;VALVE	CARTER	1	D				
2	C011B-50252	SPOOL ASS'Y-ARM2	PLUNGEUR	1					
3	C011B-50247	SPOOL ASS'Y-BOOM1	PLUNGEUR	1					
4	C011B-50248	SPOOL ASS'Y-BUCKET	PLUNGEUR	1					
5	C011B-50249	SPOOL ASS'Y-TRAVEL	PLUNGEUR	2					
6	C011B-50237	SPOOL ASS'Y-T/S	PLUNGEUR	1					
7	95123-04500	O-RING	JOINT TORIQUE	20	K				
8	C0001-53009	CAP	CHAPEAU	10					
12	C0001-53005	CAP	CHAPEAU	10					
13	C0151-55008	HOUSING;VALVE	CARTER	1	D				
14	C011B-50250	SPOOL ASS'Y-ARM1	PLUNGEUR	1					
15	C011B-50251	SPOOL ASS'Y-BOOM2	PLUNGEUR	1					
16	C011B-50256	SPOOL ASS'Y-SWING	PLUNGEUR	1					
17	C0113-55214	SPOOL ASS'Y-OPTION	PLUNGEUR	1					
50	96321-06350	BALL;STEEL	BILLE	1	D				
62	95113-01400	O-RING	JOINT TORIQUE	1	K				
63	T1172-01008	PLUG;ORIFICE	BOUCHON	1					
65	T1515-22001	O-RING	JOINT TORIQUE	14	K				
66	T1515-10001	O-RING	JOINT TORIQUE	7	K				
70	C0003-50003	RELIFE VALVE ASS'Y	CLAPET DE DECHARGE	2					
72	21003-00383	PLUG ASS'Y	BOUCHON	2					
74	92703-10281	BOLT;SOCKET M10X28L	BOULON A 6 PANS CREUX	40					
91	T1151-17504	PLUG	BOUCHON	1					
105	21003-00202	PLUG ASS'Y	BOUCHON	1					

DATE	JUN. 30, 2005
REV. NO.	EXB05-05

**Fig. 4190 CONTROL VALVE(3)
DISTRIBUTEUR**

Serial No. ;

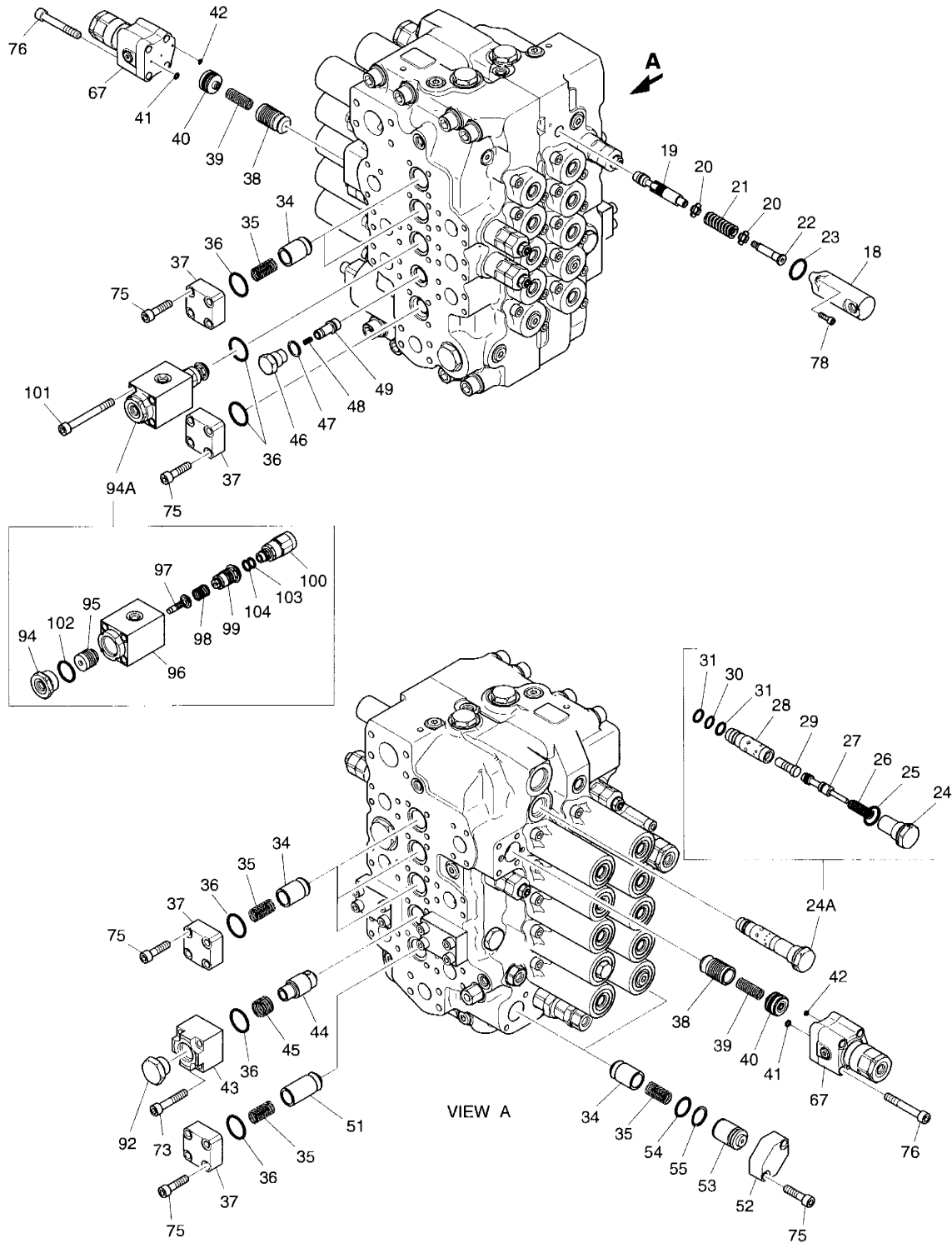

DATE	JUN. 30, 2005
REV. NO.	EXB05-05

Fig. 4190 CONTROL VALVE(3) DISTRIBUTEUR

Serial No ;

Key No.	Part No.	Description	Description	Q'ty	S.C	Serial No.	ICA	Replaceable part	
								Part No.	Q'ty
190--	420-00295	VALVE;CONTROL	VANNE	1					
18	C0001-33015	CAP	CHAPEAU	1					
19	C0111-31263	SPOOL	PLUNGEUR	1					
20	21111-30702	SPRING SEAT	RESSORT	2					
21	T1461-19008	SPRING	RESSORT	1					
22	21011-30576	SPOOL END	PLUNGEUR	1					
23	95111-02600	O-RING	JOINT TORIQUE	1	K				
24A	C011B-50263	ARM REGEN ASS'Y	VANNE	1					
24	T1152-27503	PLUG	BOUCHON	1					
25	95113-02400	O-RING	JOINT TORIQUE	1	K				
26	T1461-14002	SPRING	RESSORT	1					
27	C0112-51203	SPOOL	PLUNGEUR	1	D				
28	-	SLEEVE	DOUILLE	1	D				
29	-	PISTON	PISTON	1	D				
30	95113-01600	O-RING	JOINT TORIQUE	1	K				
31	95712-01600	RING;BACK-UP	BAGUE DE SOUTIEN	2	K				
34	T1411-28001	POPET	POPET	7					
35	T1461-19007	SPRING	RESSORT	8					
36	95113-03200	O-RING	JOINT TORIQUE	9	K				
37	T1631-00006	FLANGE	BRIDE	7					
38	21111-54501	POPET	POPET	2					
39	21111-56501	SPRING	RESSORT	2					
40	21113-50803	SPACER ASS'Y	BAGUE D'ECARTEMENT	2					
41	95113-00600	O-RING	JOINT TORIQUE	2	K				
42	95113-00400	O-RING	JOINT TORIQUE	2	K				
43	T1631-00007	FLANGE	BRIDE	1					
44	T1411-28003	POPET	POPET	1					
45	T1461-25001	SPRING	RESSORT	1					
46	21001-90227	PLUG	BOUCHON	1					
47	21001-00036	O-RING	JOINT TORIQUE	1	K				
48	21011-30644	SPRING	RESSORT	1					
49	T1411-19003	POPET	POPET	1					
51	T1411-28004	POPET	POPET	1					
52	T1631-00004	FLANGE	BRIDE	2					
53	T1311-46001	SPACER	BAGUE D'ECARTEMENT	2					
54	95121-02500	O-RING	JOINT TORIQUE	2	K				
55	95722-02500	RING;BACK-UP	BAGUE DE SOUTIEN	2	K				
67	C0113-55501	ANTI-DRIFT VALVE ASS'Y	VANNE	2					

DATE	JUN. 30, 2005
REV. NO.	EXB05-05

**Fig. 4190 CONTROL VALVE(3)
DISTRIBUTEUR**

Serial No. ;

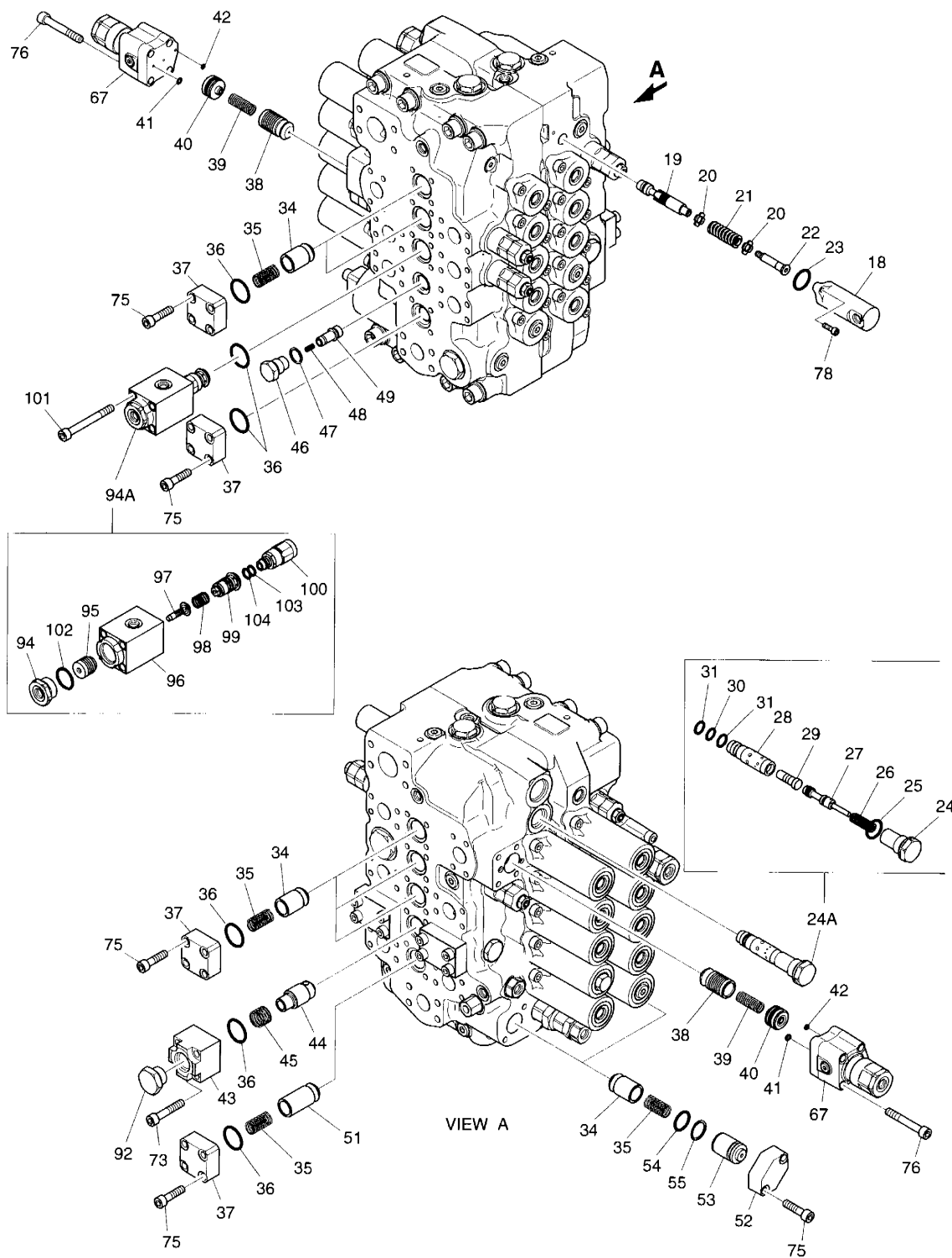

DATE	JUN. 30, 2005
REV. NO.	EXB05-05

Fig. 4190 CONTROL VALVE(3) DISTRIBUTEUR

Serial No ;

Key No.	Part No.	Description	Description	Q'ty	S.C	Serial No.	ICA	Replaceable part	
								Part No.	Q'ty
4, 90-73	92703-10551	BOLT;SOCKET M10X55L	BOULON A 6 PANS CREUX	4					
75	92703-10401	BOLT;SOCKET M10X40L	BOULON A 6 PANS CREUX	32					
76	92703-10701	BOLT;SOCKET M10X70L	BOULON A 6 PANS CREUX	8					
78	92703-06201	BOLT;SOCKET M6X20L	BOULON A 6 PANS CREUX	2					
92	21003-00393	PLUG ASS'Y	BOUCHON	1					
94A	C011B-50301	BOOM PRIORITY VALVE	VANNE	1					
94	21001-90364	. PLUG	BOUCHON	1					
95	21111-52233	. PISTON	. PISTON	1					
96	C0001-57006	. BODY	. CARTER	1	D				
97	21111-52232	. PISTON	. PISTON	1					
98	21111-56525	. SPRING	. RESSORT	1					
99	T1331-28003	. SLEEVE	. DOUILLE	1	D				
100	21113-50805	. POPET ASS'Y	. POPET	1					
102	21001-00213	. O-RING	. JOINT TORIQUE	1	K				
103	95712-01200	. RING;BACK-UP	. BAGUE DE SOUTIEN	1	K				
104	95113-01200	. O-RING P12 HS90	. JOINT TORIQUE	1	K				
101	92703-10901	BOLT;SOCKET M10X90	BOULON A 6 PANS CREUX	4					

DATE	JUN. 30, 2005
REV. NO.	EXB05-05

**Fig. 4195 CONTROL VALVE-ARTI.BOOM
DISTRIBUTEUR**

Serial No. ; 1001 ~ 1819

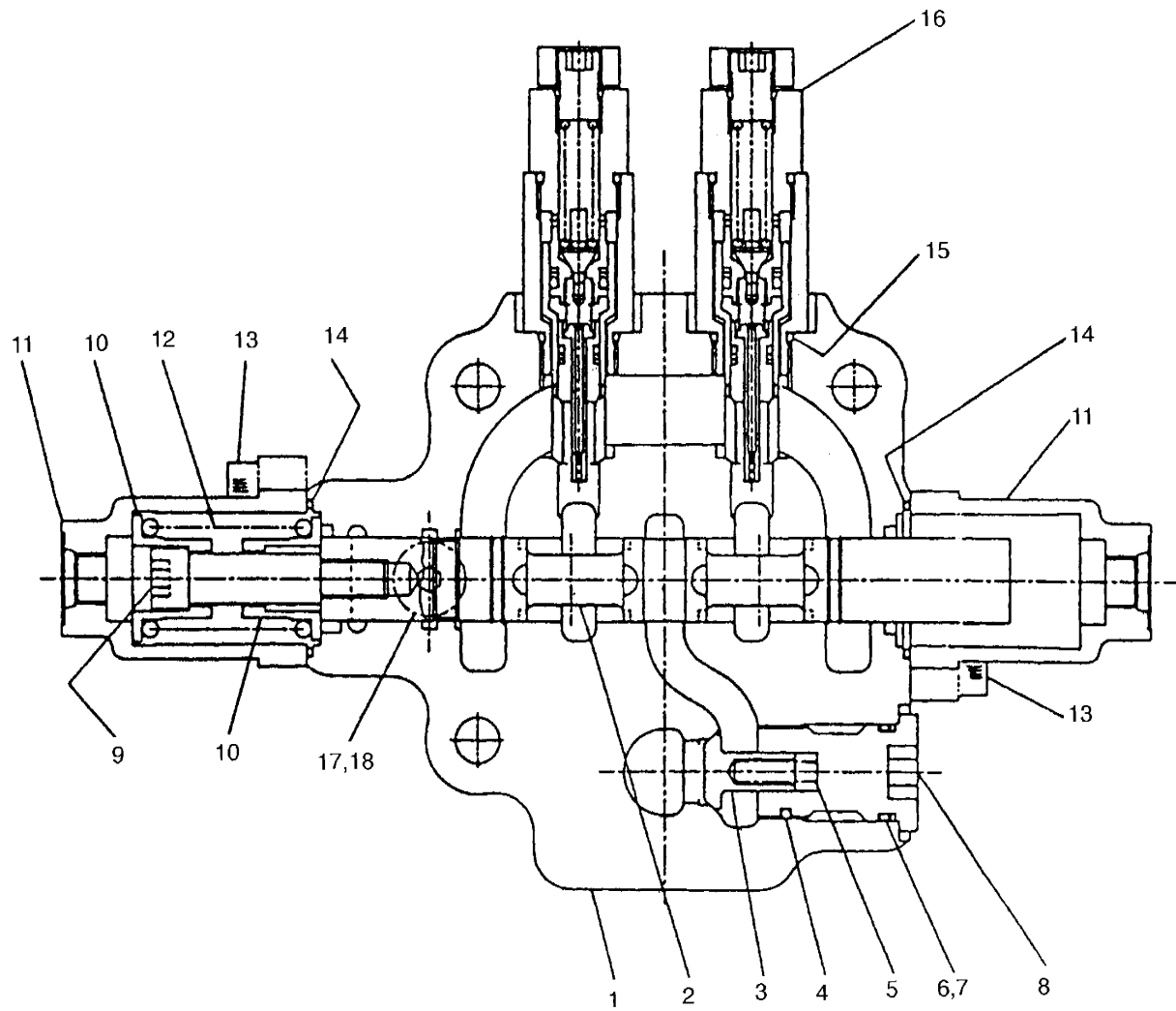

DATE	JUN. 30, 2005
REV. NO.	EXB05-05

Fig. 4195 CONTROL VALVE-ARTI.BOOM **DISTRIBUTEUR**

Serial No ; 1001 ~ 1819

Key No.	Part No.	Description	Description	Q'ty	S.C	Serial No.	ICA	Replaceable part	
								Part No.	Q'ty
4, 95--	2420-9365	CONTROL VALVE	VANNE DE COMMANDE	1		1001-1819			
1	3501-755	HOUSING	BOITIER	1	D				
2	3510-825	D-PLUNGER	PLONGEUR	1	D				
3	3513-108	CHECK	CARTIUCHE DE CONTROLE	1					
4	1099-000	CHIP;NYLON	CHIP NYLON	1					
5	3390-101	SPRING	RESSORT	1					
6	8202-016	O-RING P21 HS90	JOINT TORIQUE	1					
7	0859-181	RING;BACK UP P21 B1AS	BAGUE DE SOUTIEN	1					
8	3526-337	CAP	BOUCHON	1					
9	3526-418	CAP(PL)	BOUCHON	1					
10	3531-109	GUIDE(SP)	GUIDE	2					
11	3503-181	COVER	COUVERCLE	2					
12	3590-306	SPRING	RESSORT	4					
13	8072-084	BOLT	BOULON A 6 PANS	2					
14	0201-063	O-RING MS9021-127 HS90	JOINT TORIQUE	2					
15	8202-014	O-RING P18 HS90	JOINT TORIQUE	2					
16	3537-250	RELIEF ASS'Y	DECHARGE	2					
17	8202-009	O-RING P11 HS90	JOINT TORIQUE	1					
18	0824-051	PLUG	BOUCHON	1					

DATE	JUN. 30, 2005
REV. NO.	EXB05-05

**Fig. 4196 CONTROL VALVE-ARTI.BOOM
DISTRIBUTEUR**

Serial No. ; 1820 ~

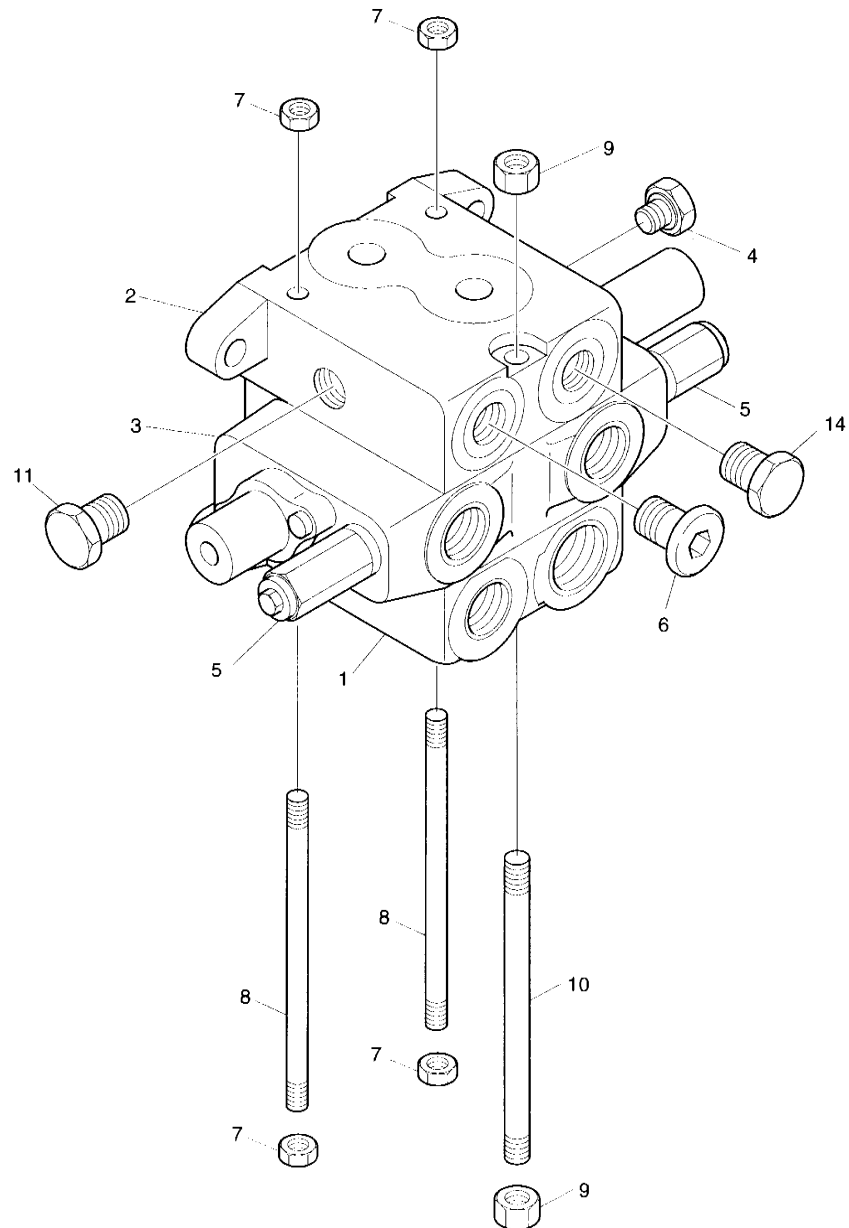

DATE	JUN. 30, 2005
REV. NO.	EXB05-05

Fig. 4196 CONTROL VALVE-ARTI.BOOM
DISTRIBUTEUR

Serial No ; 1820 ~

Key No.	Part No.	Description	Description	Q'ty	S.C	Serial No.	ICA	Replaceable part	
								Part No.	Q'ty
4196--	K1004312	CONTROL VALVE	VANNE DE COMMANDE	1		1820--			
1	K9001070	INLET SECTION ASS'Y	SECTION D'ADMISSION	1					
2	K9001071	OUTLET SECTION ASS'Y	SECTION DE SORTIE	1					
3	K9001072	SPOOL SECTION ASS'Y	SECTION DE BOBINE	1					
4	K9001073	PLUG ASS'Y	BOUCHON	1					
5	420-00258	RELIEF VALVE	VANNE	2					
6	2.181-00321	PLUG ASS'Y	BOUCHON	1					
7	K9001075	NUT	ECROU	4					
8	K9001076	BOLT;STUD	BOULON DE GOUJON	2					
9	K9001077	NUT	ECROU	2					
10	K9001078	BOLT;STUD	BOULON DE GOUJON	1					
11	K9001079	PLUG ASS'Y	BOUCHON	1					
14	K9001080	PLUG	BOUCHON	1					

DATE	DEC. 15, 2006
REV. NO.	EXB06-13

Fig. 4200 REMOTE CONTROL VALVE **VANNE DE COMMAND A DISTANCE**

Serial No. ; 1001 ~ 2219

Key No.	Part No.	Description	Description	Q'ty	S.C	Serial No.	ICA	Replaceable part	
								Part No.	Q'ty
4200--	420-00342A	REMOTE CONTROL	MANETTE DE CONTROLE	1		1001-2219	I	420-00342B	1
	420-00343A	REMOTE CONTROL	MANETTE DE CONTROLE	1		1001-2219	I	420-00343B	1
1	JA1G1001	CASE	CARTER	1					
2	WPT18	PLUG	BOUCHON	1					
3	J95C1002	PLUG	BOUCHON	1					
4	P0010A	O-RING	JOINT TORIQUE	1					
5	P0014	O-RING	JOINT TORIQUE	1					
6	J95C1003	SPOOL	PLUNGEUR	4	D				
7	J95C1004	SHIM	CALE	4	D				
8	JA0D3001	SPRING(1.3)	RESSORT	2	D				
9	JA0D3002	SEAT;SPRING(1.3)	SIEGE	2	D				
10	J95C1007	SPRING	RESSORT	4					
11	JA0D3003	STOPPER	ARRET	4	D				
12	J97A5011	STOPPER(1.3)	ARRET	2	D				
13	JA0D3004	SPRING	RESSORT	4	D				
14	JA0D3005	ROD;PUSH	TIGE DE POUSSOIR	4	D				
15	JA0D3006	SPRING(2.4)	RESSORT	2	D				
16	JA0D3007	SEAT;SPRING(2.4)	SIEGE	2	D				
17	J97A5012	STOPPER(2.4)	ARRET	2	D				
18	JA0D3008	PLUG	BOUCHON	4	D				
19	P0020	O-RING	JOINT TORIQUE	4	D				
20	RSY12	SEAL;ROD	TIGE D'ETANCHEITE	4	D				
21	JA1G1002	PLATE	PLAQUE	1					
22	J97A5018	BOOT	GAINE DE PROTECTION	1					
23	J95C1012	JOINT ASS'Y	ENSEMBLE DE JOINT	1					
24	JA1G1004	PLATE;SWASH	PLAQUE	1					
25	J95C1014	NUT;HEX.	ECROU 6 PANS	1					
26	JA1D2001	BAR;HANDLE	JAGUE DE NIVEAU	1	D				
27	HNM14	NUT;HEX.	ECROU 6 PANS	1	D				
28	JA1D2002	BOOT	GAINE DE PROTECTION	1					
29	SP0528	PIN;SPRING	GOUPILLE ELASTIQUE	1	D				
30	JA0E3026	HANDLE ASS'Y	HANDLE ASS'Y	1	D				
	1.172-00016	HANDLE ASS'Y	HANDLE ASS'Y	1	D				
30A	1.161-00016	. CAP;PEANUT	. CHAPEAU	1					
	1.161-00021	. CAP;PEANUT	. CHAPEAU	1					
31	JA1G1003	BUSHING	DOUILLE	1					
32	-	TERMINAL	BORNE	4	D				
33	-	WIRE;SEAL	FIL	4	D				

DATE	DEC. 15, 2006
REV. NO.	EXB06-13

Fig. 4200 REMOTE CONTROL VALVE
VANNE DE COMMAND A DISTANCE

Serial No. ; 1001 ~ 2219

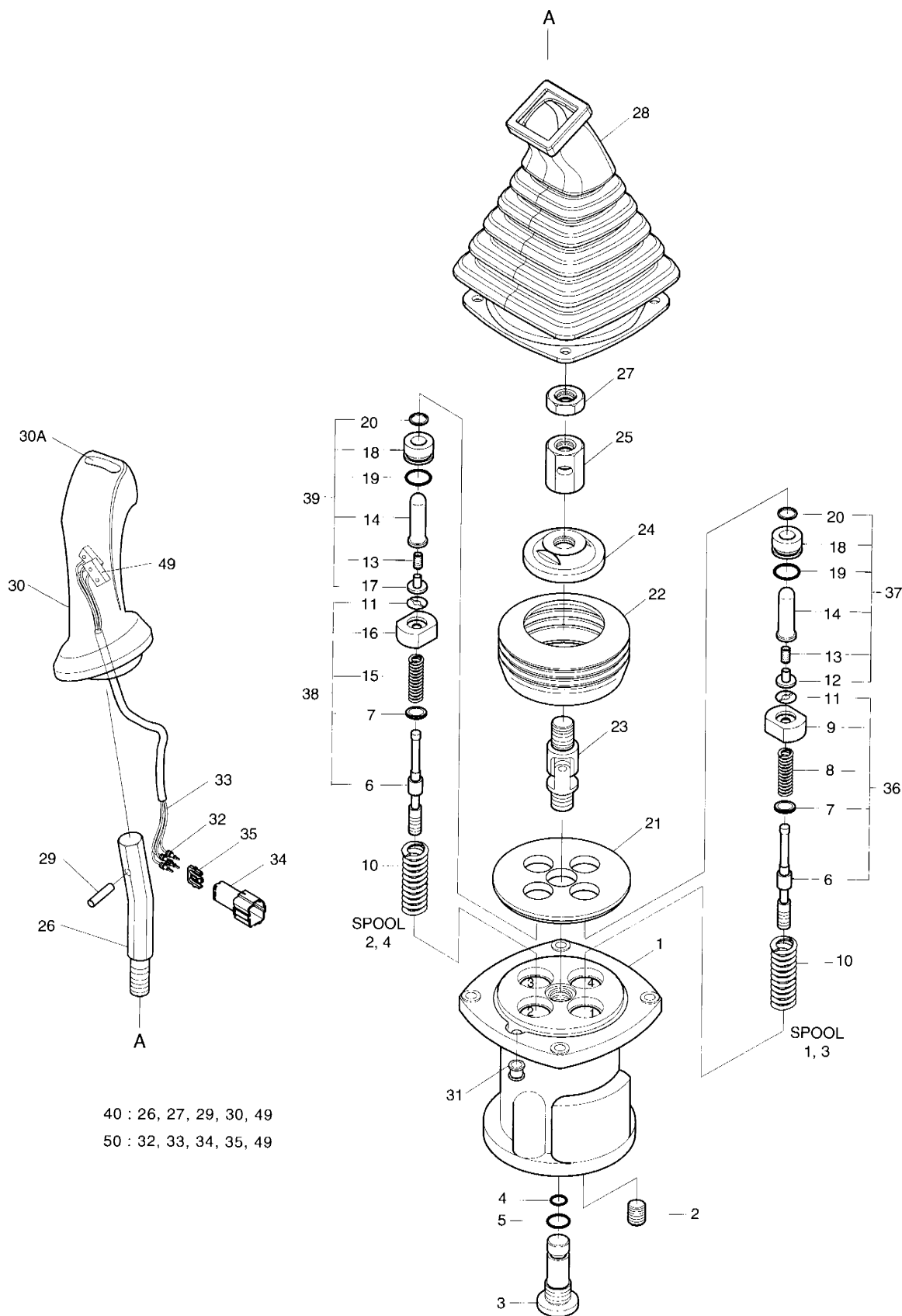

DATE	DEC. 15, 2006
REV. NO.	EXB06-13

Fig.4200 REMOTE CONTROL VALVE **VANNE DE COMMAND A DISTANCE**

Serial No. ; 1001 ~ 2219

Key No.	Part No.	Description	Description	Q'ty	S.C	Serial No.	ICA	Replaceable part	
								Part No.	Q'ty
4200-34	SWP4PT	HOUSING	CARTER	1	D				
35	SWP4P	HOLDER;REAR	POSSESSEUR	1	D				
36	JA0D3009	SPOOL KIT(1.3PORT)	KIT DE TRAITEMENT	2					
37	JA0D3010	PLUG KIT (1.3PORT)	KIT DE PRISE	2					
38	JA0D3011	SPOOL KIT(2.4PORT)	KIT DE TRAITEMENT	2					
39	JA0D3012	PLUG KIT (2.4PORT)	KIT DE PRISE	2					
40	JA1G1005	HANDLE KIT	KIT ASS'Y	1					
49	-	SWITCH	INTERRUPTEUR	2	D				
50	K9001001	SWITCH ASS'Y	INTERRUPTEUR	1					

DATE	DEC. 15, 2006
REV. NO.	EXB06-13

Fig. 4201 REMOTE CONTROL VALVE
VANNE DE COMMANDE A DISTANCE

Serial No. ; 2220 ~

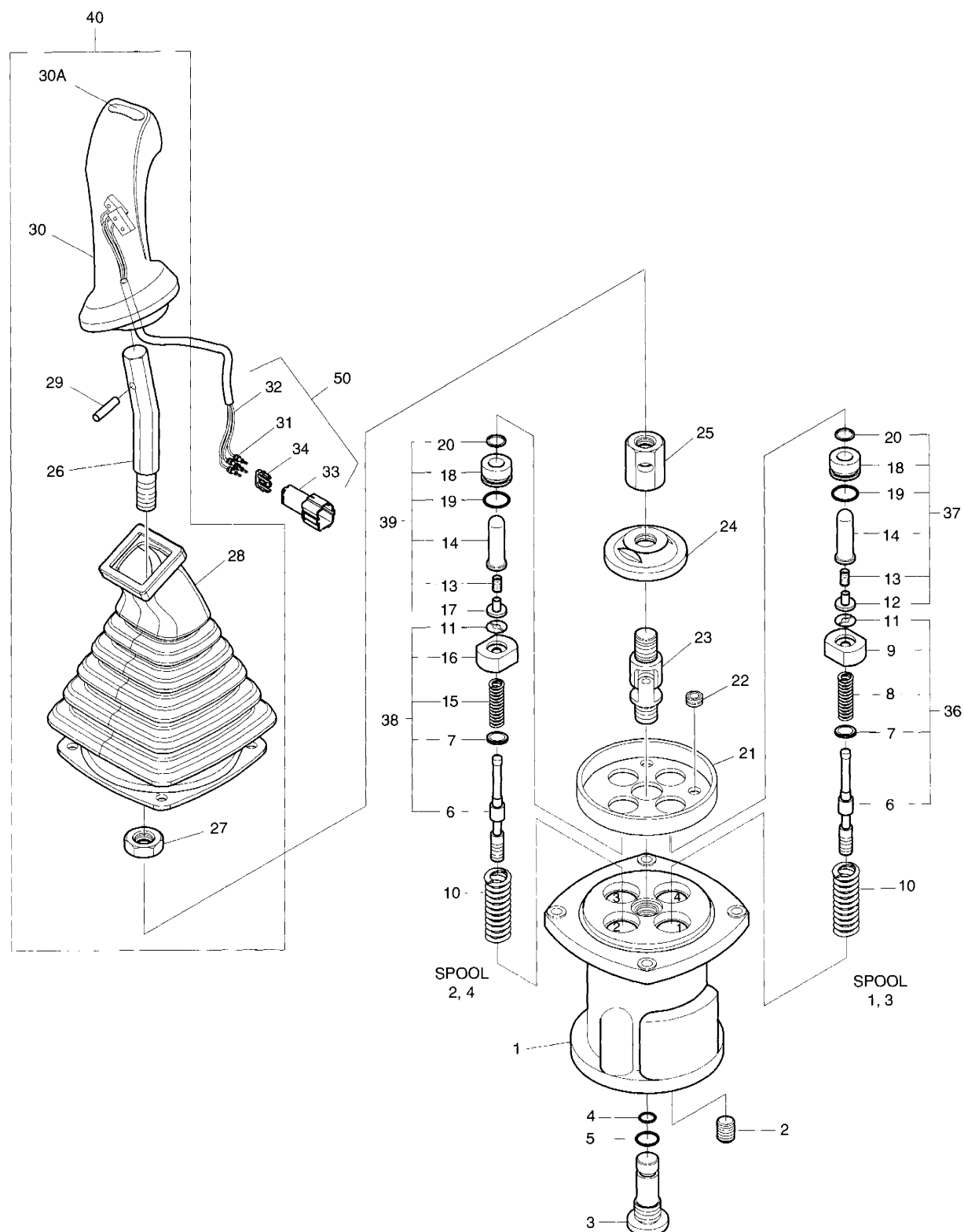

DATE	DEC. 15, 2006
REV. NO.	EXB06-13

Fig. 4201 REMOTE CONTROL VALVE **VANNE DE COMMAND A DISTANCE**

Serial No. ; 2220 ~

Key No.	Part No.	Description	Description	Q'ty	S.C	Serial No.	ICA	Replaceable part	
								Part No.	Q'ty
4201--	420-00342B	REMOTE CONTROL	MANETTE DE CONTROLE	1		2220--			
	420-00343B	REMOTE CONTROL	MANETTE DE CONTROLE	1		2220--			
1	1.402-00001	CASE	CARTER	1					
2	2181-1116D1	PLUG	BOUCHON	1					
3	K9002911	PLUG	BOUCHON	1					
4	S8002701	O-RING	JOINT TORIQUE	1					
5	S8000141	O-RING	JOINT TORIQUE	1					
6	1.424-00015	SPOOL	PLUNGEUR	4	D				
7	1.114-00012	SHIM	CALE	4	D				
8	1.131-00093	SPRING(1.3)	RESSORT	2	D				
9	1.427-00021	SEAT;SPRING(1.3)	SIEGE	2	D				
10	1.131-00023	SPRING	RESSORT	4					
11	1.416-00006	STOPPER	ARRET	4	D				
12	K9001120	STOPPER(1.3)	ARRET	2	D				
13	1.131-00028	SPRING	RESSORT	4	D				
14	K9001122	ROD;PUSH	TIGE DE POUSSOIR	4	D				
15	1.131-00094	SPRING(2.4)	RESSORT	2	D				
16	1.427-00022	SEAT;SPRING(2.4)	SIEGE	2	D				
17	K9001125	STOPPER(2.4)	ARRET	2	D				
18	-	PLUG	BOUCHON	4	D				
19	S8000201	O-RING	JOINT TORIQUE	4					
20	K9001127	SEAL;ROD	TIGE D'ETANCHEITE	4					
21	1.412-00016	PLATE	PLAQUE	1					
22	1.110-00168	BUSHING	DOUILLE	1					
23	1.138-00004	JOINT ASS'Y	ENSEMBLE DE JOINT	1					
24	1.412-00131	PLATE;SWASH	PLAQUE	1					
25	1.121-00028	NUT;HEX.	ECROU 6 PANS	1					
26	1.178-00004	BAR;HANDLE	JAGUE DE NIVEAU	1					
27	S4012833	NUT;HEX.	ECROU 6 PANS	1					
28	1.160-00007	BOOT	GAINE DE PROTECTION	1					
29	S5740800	PIN;SPRING	GOUPILLE	1					
30	K9001224	HANDLE ASS'Y(L.H)	HANDLE ASS'Y	1					
	K9001225	HANDLE ASS'Y(R.H)	HANDLE ASS'Y	1					
30A	1.161-00016	.CAP;PEANUT	. CHAPEAU	1					
31	-	TERMINAL	TERMINAL	4	D				
32	-	WIRE;SEAL	FIL	4	D				
33	-	HOUSING	CARTER	1	D				
34	-	HOLDER;REAR	POSESSEUR	1	D				

DATE	DEC. 15, 2006
REV. NO.	EXB06-13

Fig. 4201 REMOTE CONTROL VALVE
VANNE DE COMMAND A DISTANCE

Serial No. ; 2220 ~

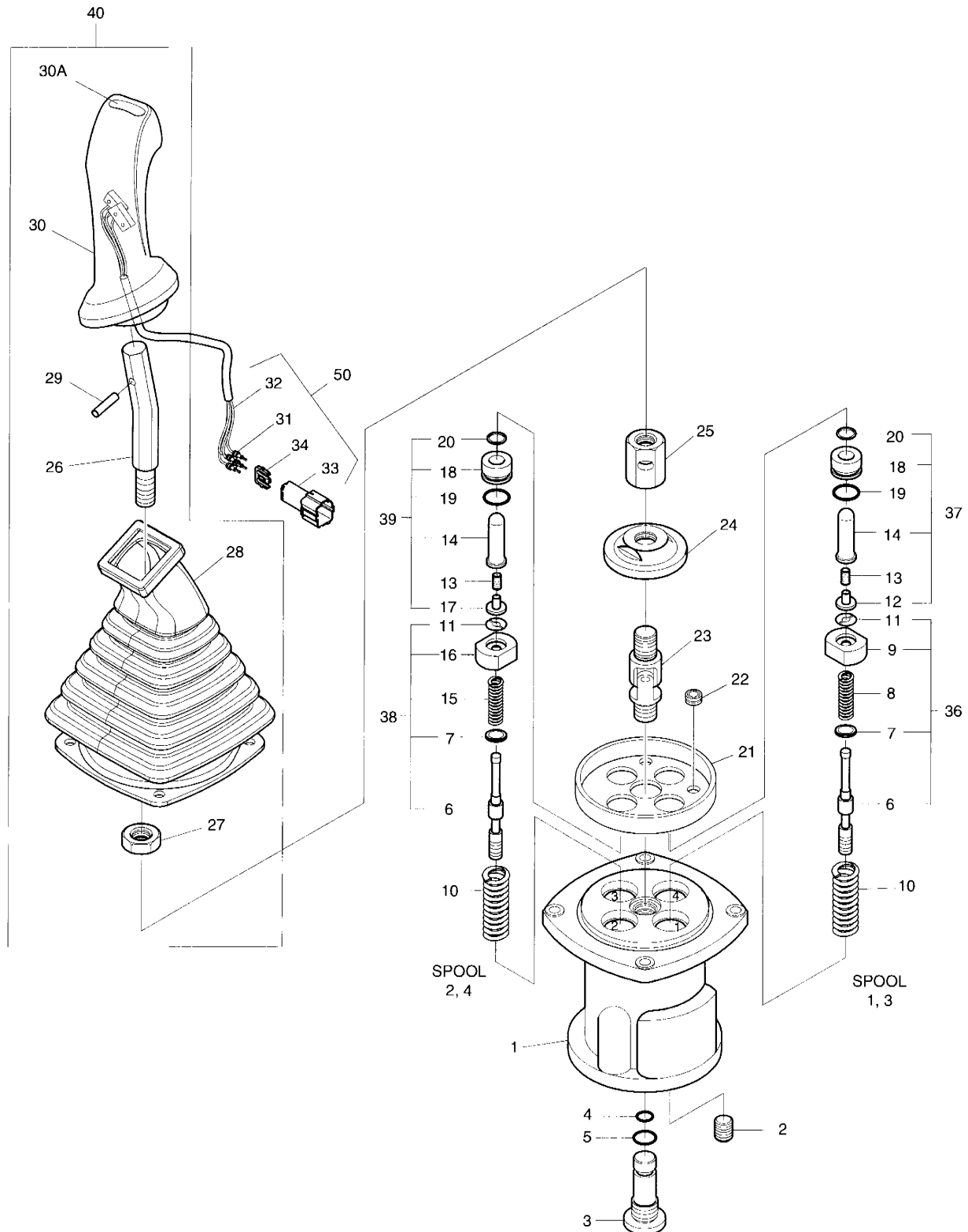

DATE	DEC. 15, 2006
REV. NO.	EXB06-13

Fig. 4201 REMOTE CONTROL VALVE **VANNE DE COMMAND A DISTANCE**

Serial No. ; 2220 ~

Key No.	Part No.	Description	Description	Q'ty	S.C	Serial No.	ICA	Replaceable part	
								Part No.	Q'ty
4201-36	K9002914	SPOOL KIT(1.3PORT)	KIT DE TRAITEMENT	2					
37	K9002916	PLUG KIT (1.3PORT)	KIT DE PRISE	2					
38	K9002915	SPOOL KIT(2.4PORT)	KIT DE TRAITEMENT	2					
39	K9002917	PLUG KIT (2.4PORT)	KIT DE PRISE	2					
40	K9001228	HANDLE KIT(L.H)	KIT ASS'Y	1					
	K9001229	HANDLE KIT(R.H)	INTERRUPTEUR	1					
50	K9001001	SWITCH ASS'Y	INTERRUPTEUR	1					

DATE	DEC. 29, 2005
REV. NO.	EXB05-20

Fig. 4210 REMOTE CONTROL VALVE-3 SWITCH **VANNE DE COMMAND A DISTANCE**

Serial No ;

Key No.	Part No.	Description	Description	Q'ty	S.C	Serial No.	ICA	Replaceable part	
								Part No.	Q'ty
4210--	420-00344A	REMOTE CONTROL VALVE(L.H)	MANETTE DE CONTROLE	1					
	420-00345A	REMOTE CONTROL VALVE(R.H)	MANETTE DE CONTROLE	1					
1	JA1G1001	CASE	CARTER	1					
2	WPT18	PLUG	BOUCHON	1					
3	J95C1002	PLUG	BOUCHON	1					
4	P0010A	O-RING	JOINT TORIQUE	1					
5	P0014	O-RING	JOINT TORIQUE	1					
6	J95C1003	SPOOL	PLUNGEUR	4	D				
7	J95C1004	SHIM	CALE	4	D				
8	JA0D3001	SPRING(1.3)	RESSORT	2	D				
9	JA0D3002	SEAT;SPRING(1.3)	SIEGE	2	D				
10	J95C1007	SPRING	RESSORT	4					
11	JA0D3003	STOPPER	ARRET	4	D				
12	J97A5011	STOPPER(1.3)	ARRET	2	D				
13	JA0D3004	SPRING	RESSORT	4	D				
14	JA0D3005	ROD;PUSH	TIGE DE POUSSOIR	4	D				
15	JA0D3006	SPRING(2.4)	RESSORT	2	D				
16	JA0D3007	SEAT;SPRING(2.4)	SIEGE	2	D				
17	J97A5012	STOPPER(2.4)	ARRET	2	D				
18	JA0D3008	PLUG	BOUCHON	4	D				
19	P0020	O-RING	JOINT TORIQUE	4	D				
20	RSY12	SEAL;ROD	TIGE D'ETANCHEITE	4	D				
21	JA1G1002	PLATE	PLAQUE	1					
22	J97A5018	BOOT	GAINE DE PROTECTION	1					
23	J95C1012	JOINT ASS'Y	ENSEMBLE DE JOINT	1					
24	JA1G1004	PLATE;SWASH	PLAQUE	1					
25	J95C1014	NUT;HEX.	ECROU 6 PANS	1					
26	JA1D2001	BAR;HANDLE	JAGUE DE NIVEAU	1	D				
27	HNM14	NUT;HEX.	ECROU 6 PANS	1	D				
28	JA1D2002	BOOT	GAINE DE PROTECTION	1					
29	SP0528	PIN;SPRING	GOUPILLE ELASTIQUE	1	D				
30	1.172-00004	HANDLE ASS'Y	HANDLE ASS'Y	1	D				
	1.172-00017	HANDLE ASS'Y	HANDLE ASS'Y	1	D				
30A	1.161-00016	. CAP;PEANUT	. CHAPEAU	1					
	1.161-00021	. CAP;PEANUT	. CHAPEAU	1					
30B	1.161-00017	. CAP;ROUND	. CHAPEAU	1					
31	JA1G1003	BUSHING	DOUILLE	1					
32	-	TERMINAL	BORNE	4	D				

DATE	DEC. 29, 2005
REV. NO.	EXB05-20

Fig. 4210 REMOTE CONTROL VALVE-3 SWITCH **VANNE DE COMMAND A DISTANCE**

Serial No ;

Key No.	Part No.	Description	Description	Q'ty	S.C	Serial No.	ICA	Replaceable part	
								Part No.	Q'ty
42 10-33	-	WIRE;SEAL	FIL	4	D				
34	SWP6PT	HOUSING	CARTER	1	D				
35	SWP6P	HOLDER;REAR	POSSESSEUR	1	D				
36	JA0D3009	SPOOL KIT(1.3PORT)	KIT DE TRAITEMENT	2					
37	JA0D3010	PLUG KIT (1.3PORT)	KIT DE PRISE	2					
38	JA0D3011	SPOOL KIT(2.4PORT)	KIT DE TRAITEMENT	2					
39	JA0D3012	PLUG KIT (2.4PORT)	KIT DE PRISE	2					
40	JA1G2001	HANDLE KIT	KIT ASS'Y	1					
49	-	SWITCH	INTERRUPTEUR	3	D				
50	K9001002	SWITCH ASS'Y	INTERRUPTEUR	1					

Fig. 4220 PEDAL VALVE
VANNE DE PEDALE

Serial No. ;

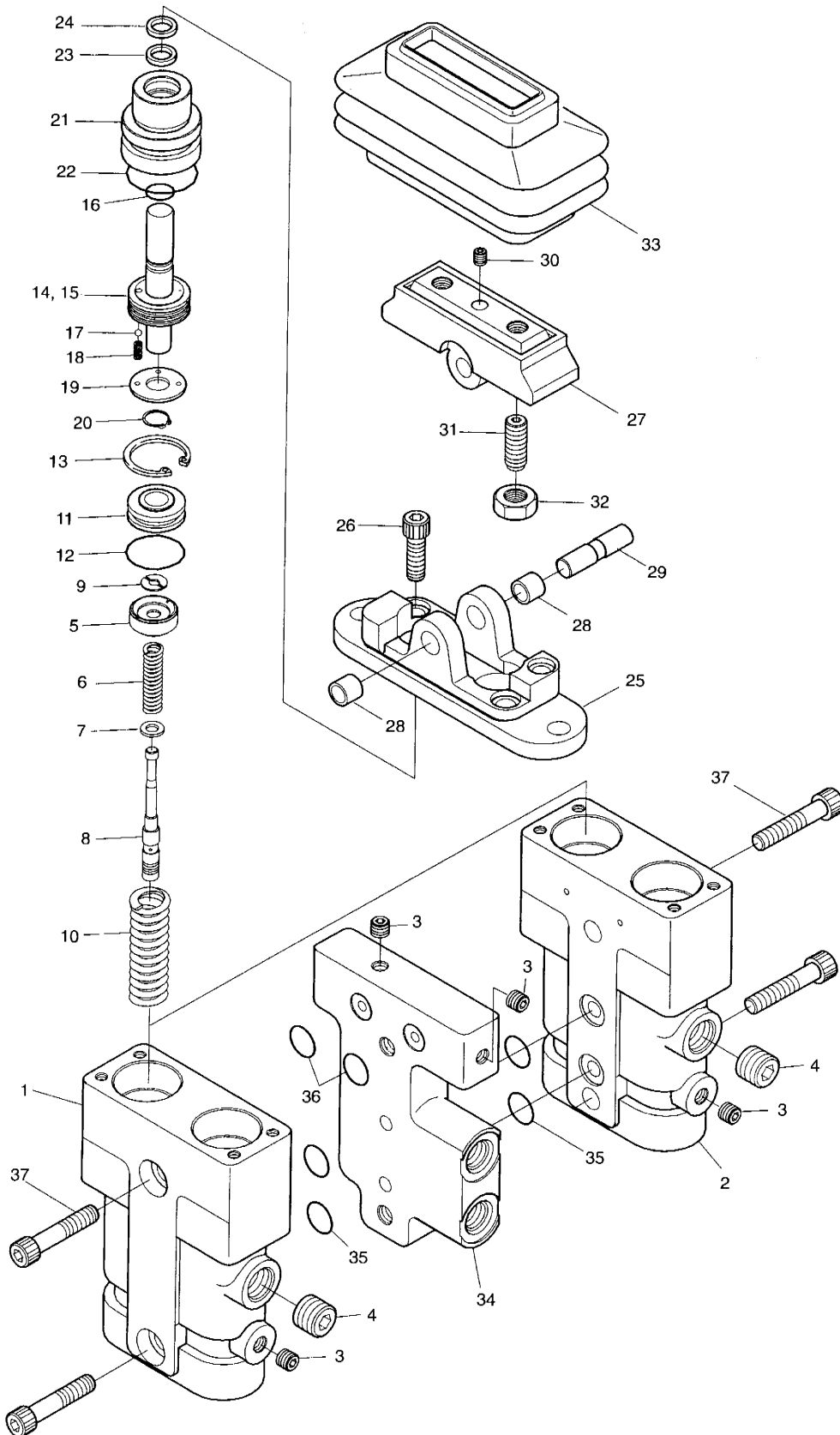

DATE	AUG. 12, 2002
1st EDITION	

Fig. 4220 PEDAL VALVE **VANNE DE PEDALE**

Serial No. ;

Key No.	Part No.	Description	Description	Q'ty	S.C	Serial No.	ICA	Replaceable part	
								Part No.	Q'ty
4220--	420-00030	PEDAL VALVE	VANNE	1					
1	J98J1001	BODY(1)	BOITIER	1					
2	J98J1002	BODY(2)	BOITIER	1					
3	NWP116	PLUG NPT1/16	BOUCHON	4					
4	WPT38	PLUG PT3/8	BOUCHON	2					
5	J98J1003	SEAT;SPRING	RESSORT DE SIEGE	4					
6	J98J1004	SPRING	RESSORT	4					
7	J24D2008	SEAT;SPRING	RESSORT DE SIEGE	4					
8	J98J1005	SPOOL	PLUNGEUR	4					
9	J98J1006	STOPPER	ARRET	4					
10	J98J1007	SPRING	RESSORT	4					
11	J98J1008	GUIDE;ROD	GUIDE	4					
12	P022	O-RING	JOINT TORIQUE	4					
13	SR28CH	RING;SNAP	ARRET	4					
14	J98J1009	ROD;PUSH	TIGE DE POUSSOIR	4					
15	SP0306	PIN;SPRING	GOUPILLE FENDUE	4					
16	J98J1010	SEAL	JOINT D'HUILE	4					
17	SB18	BALL;STEEL	BILLE	4					
18	J98J1011	SPRING	RESSORT	4					
19	J98J1012	PLATE	PLAQUE	4					
20	SR11CS	RING;SNAP	ARRET	4					
21	J98J1013	PLUG	BOUCHON	4					
22	G025	O-RING	JOINT TORIQUE	4					
23	RSY12	SEAL;ROD	TIGE D'ETANCHEITE	4					
24	DSP12	SEAL;DUST	JOINT D'HUILE	4					
25	J98J1014	COVER	COUVERCLE	2					
26	WBM0630	BOLT;WRENCH M6X1.0X30	BOULON A 6 PANS CREUX	4					
27	J24D2005	CAM	CAME	2					
28	DU1010	BUSHING	DOUILLE	4					
29	J24D2016	SHAFT;CAM	ARBRE A CAMES	2					
30	SBM0605	SCREW;SET	VIS	2					
31	J24D2015	SCREW;SET	VIS	4					
32	HNM10	NUT M10	ECROU	4					
33	J24D2006	BELLOWS	SOUFFLET	2					
34	J98J1015	SPACER	BAGUE D'ECARTEMENT	1					
35	P012	O-RING	JOINT TORIQUE	4					
36	P010	O-RING	JOINT TORIQUE	2					
37	WBM1042	BOLT;WRENCH M10X1.5X42	BOULON A 6 PANS CREUX	4					

DATE	DEC. 22, 2003
REV.NO.	EXB03-15

Fig. 4225 PEDAL VALVE-ARTI.BOOM
VANNE DE PEDALE

Serial No. ;

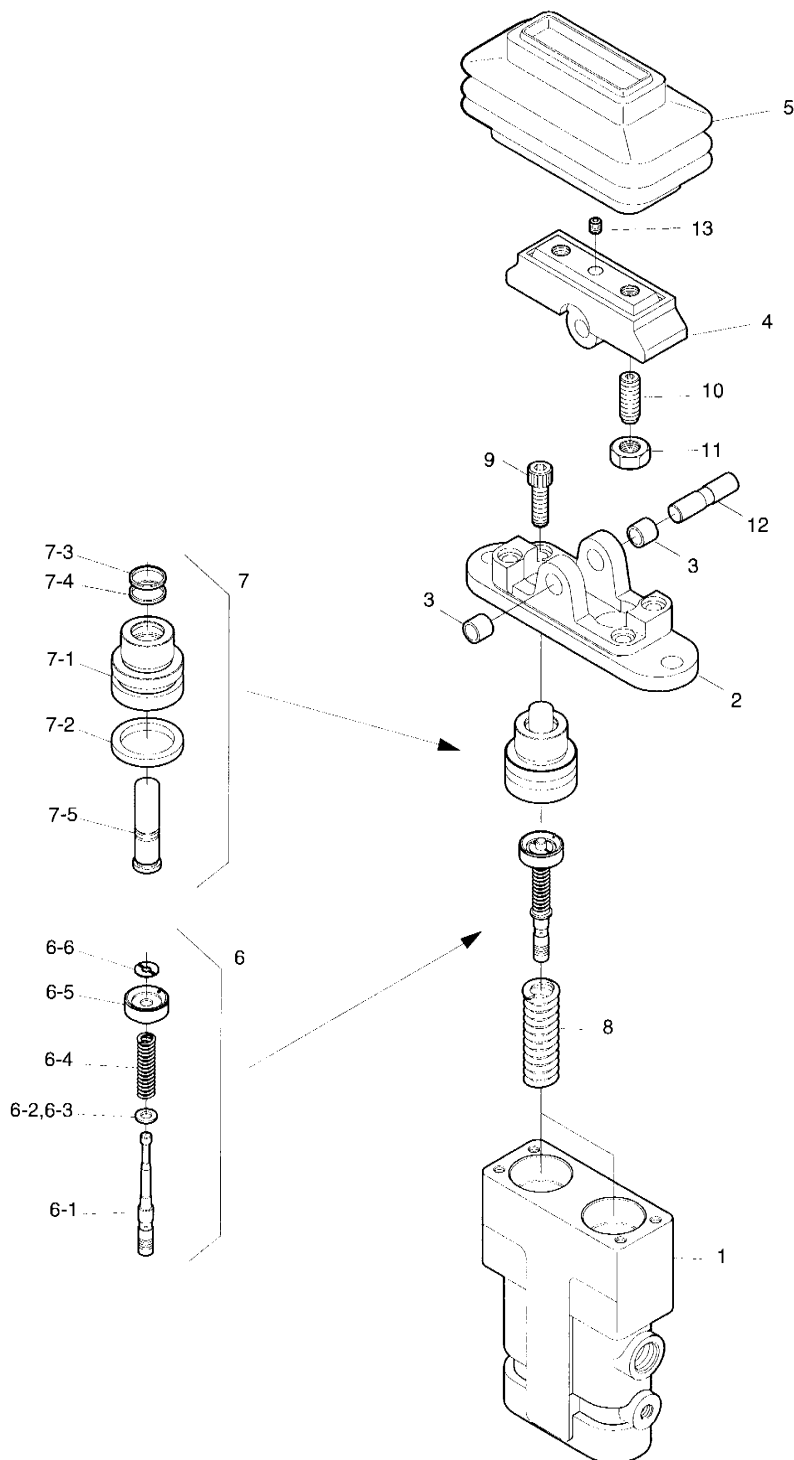

DATE	DEC. 22, 2003
REV. NO.	EXB03-15

Fig. 4225 PEDAL VALVE-ARTI.BOOM
VANNE DE PEDALE

Serial No ;

Key No.	Part No.	Description	Description	Q'ty	S.C	Serial No.	ICA	Replaceable part	
								Part No.	Q'ty
--225--	420-00347	PEDAL VALVE	VANNE	1					
1	-	CASING	CARTER	1	D				
2	-	COVER	COUVERCLE	1	D				
3	DU1010	BUSH;DU 10x10	COUSSINET	2					
4	J24D2005	CAM	CAME	1	D				
5	J24D2006	BELLOW	GAINE DE PROTECTION	1					
6	JA1E1001	SPOOL ASS'Y	BOBINE	2					
6-1	-	. SPOOL	. BOBINE	1	D				
6-2	-	. SHIM	. CALE	1	R				
6-3	-	. SEAT;SPRING	. SIEGE DE RESSORT	1	D				
6-4	-	. SPRING	. RESSORT	1	D				
6-5	-	. SEAT;SPRING	. SIEGE DE RESSORT	1	D				
6-6	-	. STOPPER	. ARRET	1	D				
7	J98D3007	PLUG ASS'Y	BRANCHER	2					
7-1	-	. PLUG	. BRANCHER	1	D				
7-2	-	. O-RING	. JOINT TORQUE	1	D				
7-3	-	. SEAL;DUST	. BAGUE D'ETANCHEITE	1	D				
7-4	-	. SEAL;ROD	. BAGUE D'ETANCHEITE	1	D				
7-5	-	. ROD;PUSH	. TIGE DE POUSSIOR	1	D				
8	J98D3003	SPRING	RESSORT	2					
9	S2209261	BOLT;WRENCH M8X30	BOULON A 6 PANS CREUX	2					
10	J24D2015	SCREW;SET	VIS	2					
11	S4014633	NUT M10	ECROU	2					
12	J24D2016	SHAFT;CAM	AXE	1					
13	S3523601	SCREW;SET M8X12	VIS	1					

DATE	DEC. 30, 2004
REV. NO.	EXB04-09

Fig. 4230 SOLENOID VALVE
VANNE DE SOLENOIDE

Serial No. ;

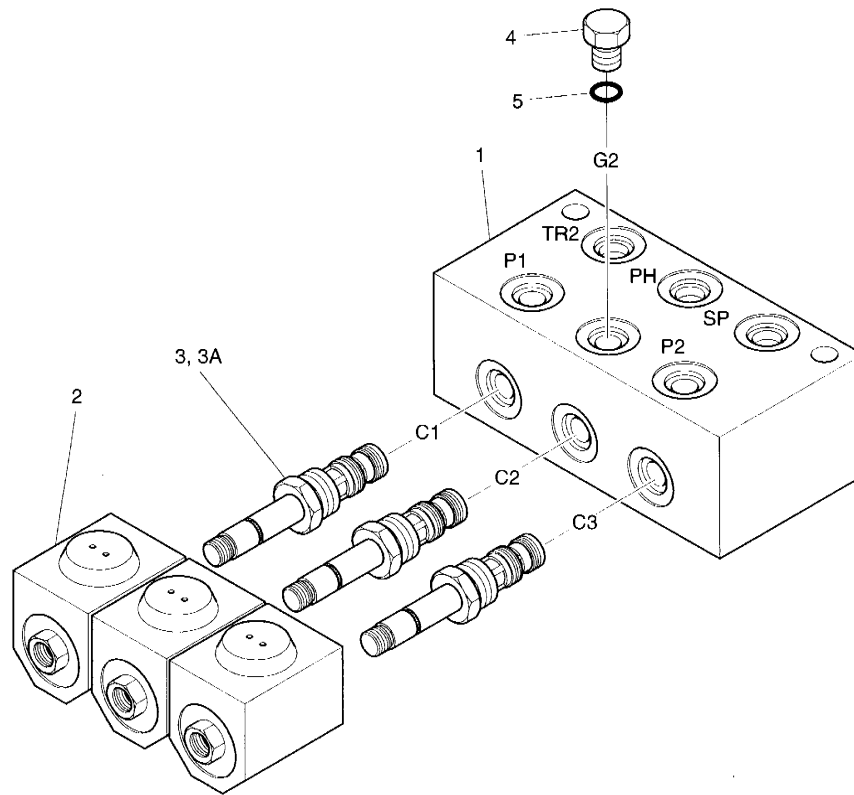

DATE	DEC. 30, 2004
REV. NO.	EXB04-09

Fig. 4230 SOLENOID VALVE
VANNE DE SOLENOIDE

Serial No ;

Key No.	Part No.	Description	Description	Q'ty	S.C	Serial No.	ICA	Replaceable part	
								Part No.	Q'ty
4230--	426-00163	SOLENOID VALVE	SOUPAPE A SOLENOIDE	1		1001-1404	I	426-00163A	1
	426-00163A	SOLENOID VALVE	SOUPAPE A SOLENOIDE	1		1405-			
1	-	BLOCK	BLOC	1	D				
2	VDL24	COIL	COIL	3					
3	DF-S3A-00	SOLENOID VALVE	VANNE SOLENOIDE	3		1001-1404	I	TF-S3A-00	3
	TF-S3A-00	SOLENOID VALVE	VANNE SOLENOIDE	3		1405-			
3A	DF-S3A-S-01	. SEAL KIT	. KIT D'ETANCHEITE	1		1001-1404			
	TF-S3A-S-01	. SEAL KIT	. KIT D'ETANCHEITE	1		1405-			
4	2181-1950D1	PLUG PF1/4	BOUCHON	1					
5	S8000111	O-RING P11	JOINT TORIQUE	1					

DATE	DEC. 30, 2004
REV. NO.	EXB04-09

Fig. 4240 PILOT VALVE
VANNE DE PILOTE

Serial No. ;

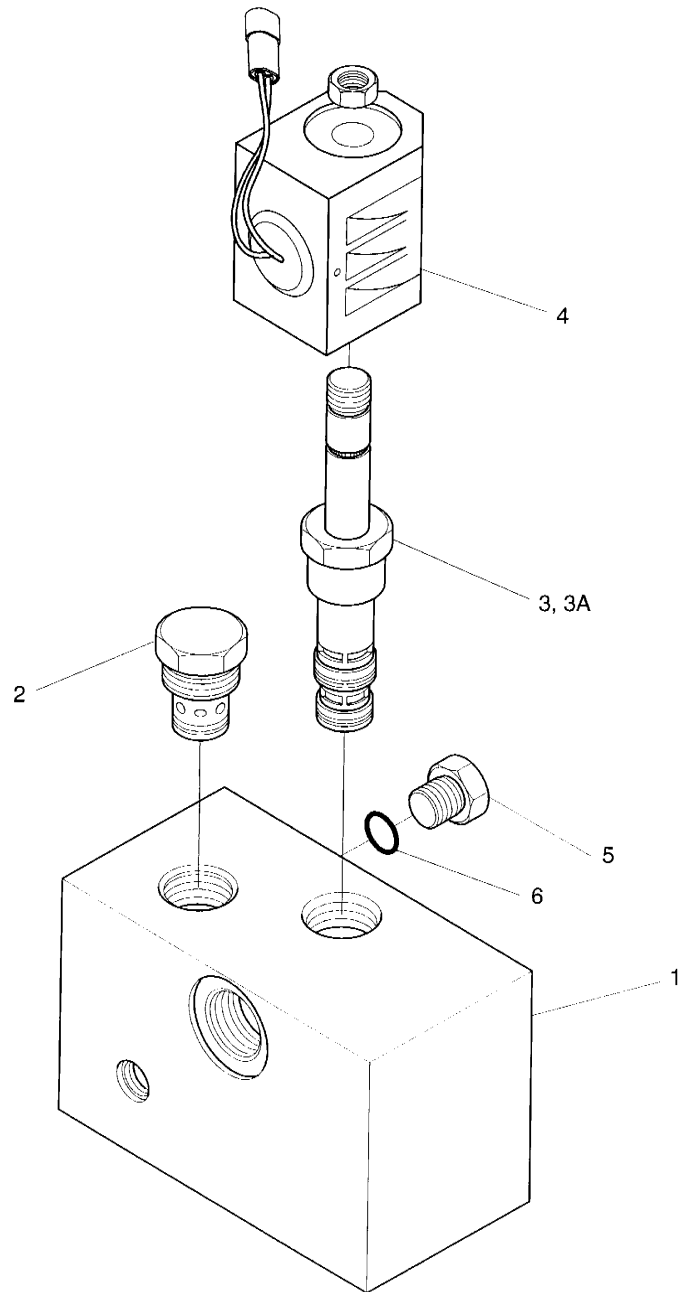

DATE	DEC. 30, 2004
REV. NO.	EXB04-09

Fig. 4240 PILOT VALVE
VANNE DE PILOTE

Serial No ;

Key No.	Part No.	Description	Description	Q'ty	S.C	Serial No.	ICA	Replaceable part	
								Part No.	Q'ty
4240--	2426-9039B	PILOT VALVE	VANNE	1		1001-1404	I	2426-9039C	1
	2426-9039C	PILOT VALVE	VANNE	1		1405-			
1	-	BODY	CARTER	1	D				
2	FD-DC-0-B	VALVE;CHECK	CLAPET DE RETENUE	1					
3	DF-S3A-00	SOLENOID SPOOL	VANNE SOLENOIDE	1		1001-1404	I	TF-S3A-00	1
	TF-S3A-00	SOLENOID SPOOL	VANNE SOLENOIDE	1		1405-			
3A	DF-S3A-S-01	. SEAL KIT	. KIT D'ETANCHEITE	1		1001-1404			
	TF-S3A-S-01	. SEAL KIT	. KIT D'ETANCHEITE	1		1405-			
4	VDL24	COIL	COIL	1					
5	2181-1950D1	PLUG PF1/4	BOUCHON	1					
6	S8000111	O-RING P11	JOINT TORIQUE	1					

DATE	AUG. 12, 2002
1st EDITION	

Fig. 4250 BOOM CYLINDER-L.H
VERIN DE FLECHE

Serial No. ;

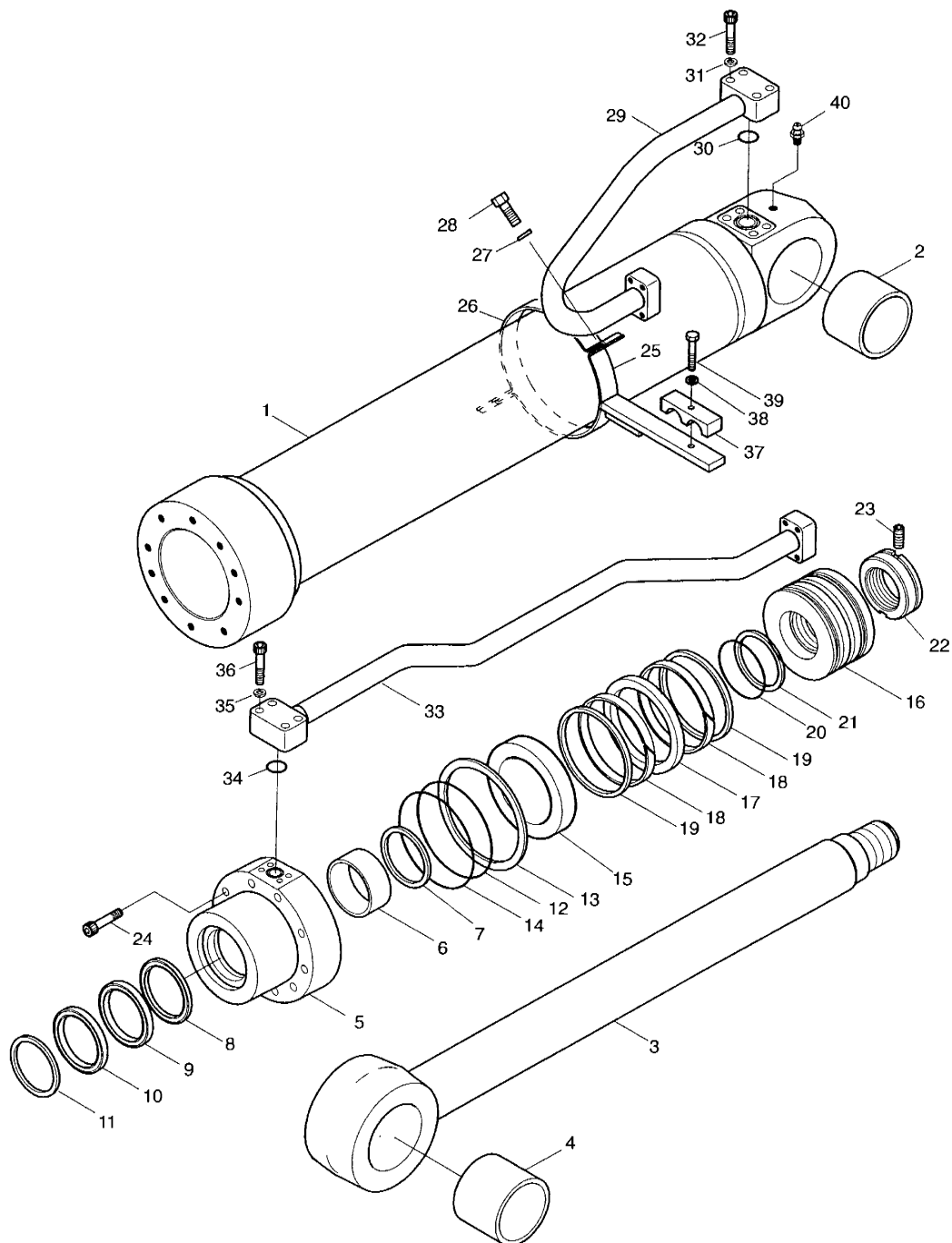

DATE	AUG. 12, 2002
1st EDITION	

Fig.4250 BOOM CYLINDER-L.H **VERIN DE FLECHE**

Serial No. ;

Key No.	Part No.	Description	Description	Q'ty	S.C	Serial No.	ICA	Replaceable part	
								Part No.	Q'ty
4250--	440-00355A	BOOM CYLINDER(L.H.)	VERIN DE FLECHE	1					
1	53B846-0	TUBE ASS'Y	ENSEMBLE TUBE	1					
2	00T195-0	BUSH;STEEL	DOUILLE	1					
3	53B704-0	ROD ASS'Y	ENSEMBLE PISTON	1					
4	00T193-0	BUSH;STEEL	DOUILLE	1					
5	53B394-2	COVER;ROD	COUVERCLE DE TIGE	1					
6	E8412280	BUSH;DU	COUSSINET	1					
7	00M320-0	RING;RETAINING	RONDELLE DE RETENUE	1					
8	E5500280	SEAL;BUFFER	JOINT EN U	1	K				
9	E5303140	PACKING;U	BAGUE	1	K				
10	E6020280	WIPER;DUST	JOINT TORIQUE	1	K				
11	00M314-0	RING;RETAINING	BAGUE D'ARRET	1					
12	E6311621	O-RING	JOINT TORIQUE	1	K				
13	53B423-1	RING;BACK UP	ANNEAU DE SOUTIEN	1	K				
14	E6311641	O-RING	JOINT TORIQUE	1	K				
15	00C363-0	RING;CUSHION	BAGUE	1					
16	53B393-1	PISTON	PISTON	1					
17	E5130260	SEAL;SLIPPER	JOINT EN U	1	K				
18	00Z105-0	RING;WEAR	BAGUE DE SOUTIEN	2	K				
19	00R097-0	RING;SLYD	BAGUE	2	K				
20	E6311301	O-RING	JOINT TORIQUE	1	K				
21	53B422-0	RING;BACK UP	ANNEAU DE SOUTIEN	2	K				
22	80B485-2	NUT;PISTON	ECROU	1					
23	E1330544	SCREW	VIS	1					
24	E0502139	BOLT;SOCKET	BOULON A 6 PANS CREUX	10					
25	53B847-0	PIPE BAND ASS'Y	FIXATION DES CONDUITES	1					
26	03B243-0	BAND;PIPE	BRIDE DE FIXATION	1					
27	E3110102	WASHER;SPRING	RONDELLE ELASTIQUE	2					
28	E0020673	BOLT;HEX	BOULON A 6 PANS	2					
29	53B849-0	PIPE ASS'Y-H	CONDUITE	1					
30	E6300621	O-RING	JOINT TORIQUE	1					
31	E3110102	WASHER;SPRING	RONDELLE ELASTIQUE	4					
32	E0501246	BOLT;SOCKET	BOULON A 6 PANS CREUX	4					
33	53B876-0	PIPE ASS'Y-R	CONDUITE	1					
34	E6300621	O-RING	JOINT TORIQUE	1					
35	E3110102	WASHER;SPRING	RONDELLE ELASTIQUE	4					
36	E0501246	BOLT;SOCKET	BOULON A 6 PANS CREUX	4					
37	00C261-0	CLAMP;PIPE	FIXATION DE TUYAU	1					

DATE	AUG. 12, 2002
1st EDITION	

Fig. 4250 BOOM CYLINDER-L.H
VERIN DE FLECHE

Serial No. ;

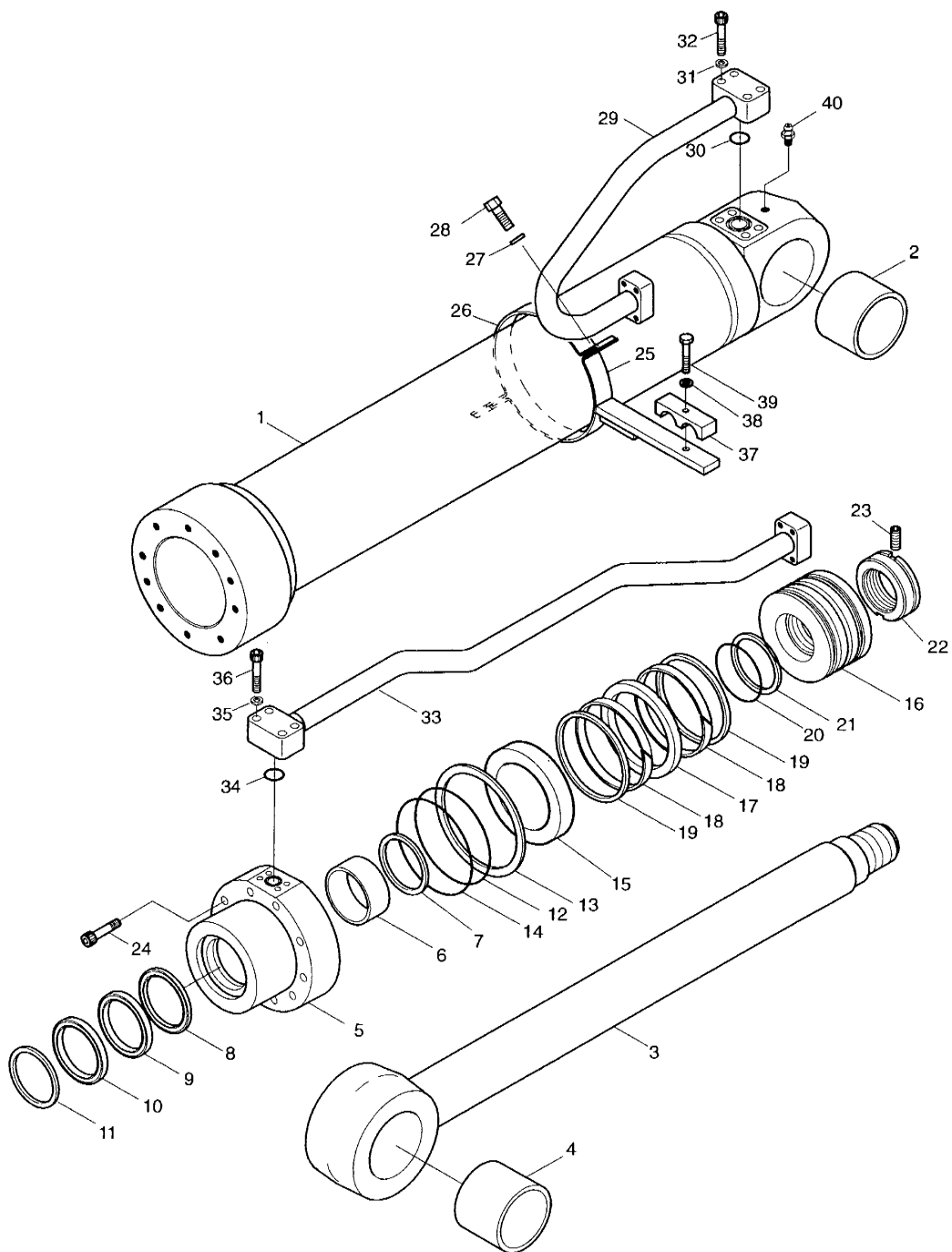

DATE	AUG. 12, 2002
1st EDITION	

Fig.4250 BOOM CYLINDER-L.H
VERIN DE FLECHE

Serial No. ;

Key No.	Part No.	Description	Description	Q'ty	S.C	Serial No.	ICA	Replaceable part	
								Part No.	Q'ty
4250-38	E3110112	WASHER;SPRING	RONDELLE ELASTIQUE	1					
39	E0021023	BOLT;HEX	BOULON A 6 PANS	1					
40	E8841022	NIPPLE;GREASE	GRAISSEUR	1					
*	440-00355AKT	SEAL KIT;BOOM CYL.	KIT DE JOINTS	1					

DATE	AUG. 12, 2002
1st EDITION	

Fig. 4260 BOOM CYLINDER-R.H
VERIN DE FLECHE

Serial No. ;

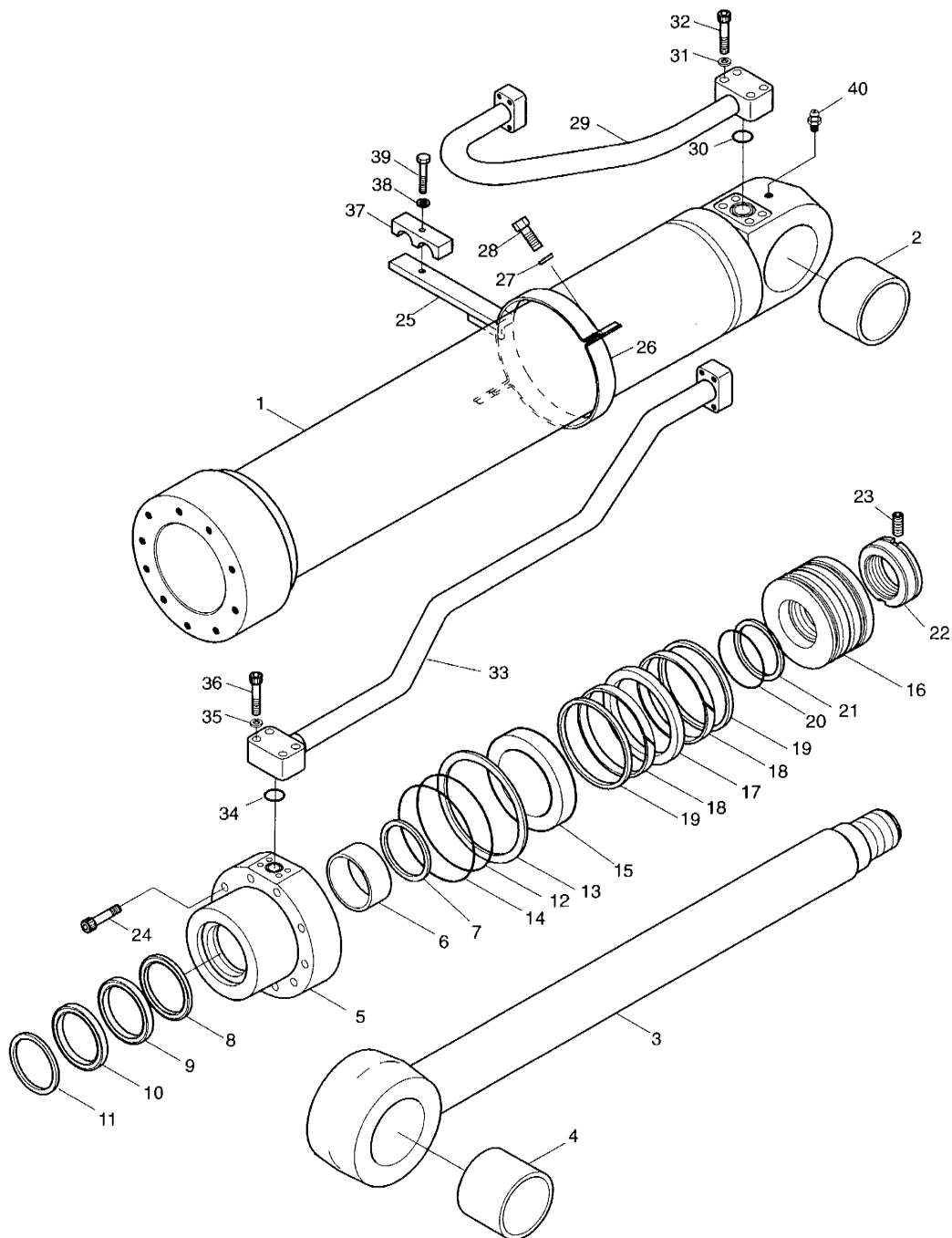

DATE	AUG. 12, 2002
1st EDITION	

Fig.4260 BOOM CYLINDER-R.H **VERIN DE FLECHE**

Serial No. ;

Key No.	Part No.	Description	Description	Q'ty	S.C	Serial No.	ICA	Replaceable part	
								Part No.	Q'ty
4260--	440-00356A	BOOM CYLINDER(R.H.)	VERIN DE FLECHE	1					
1	53B846-0	TUBE ASS'Y	ENSEMBLE TUBE	1					
2	00T195-0	BUSH;STEEL	DOUILLE	1					
3	53B704-0	ROD ASS'Y	ENSEMBLE PISTON	1					
4	00T193-0	BUSH;STEEL	DOUILLE	1					
5	53B394-2	COVER;ROD	COUVERCLE DE TIGE	1					
6	E8412280	BUSH;DU	COUSSINET	1					
7	00M320-0	RING;RETAINING	RONDELLE DE RETENUE	1					
8	E5500280	SEAL;BUFFER	JOINT EN U	1	K				
9	E5303140	PACKING;U	BAGUE	1	K				
10	E6020280	WIPER;DUST	JOINT TORIQUE	1	K				
11	00M314-0	RING;RETAINING	BAGUE D'ARRET	1					
12	E6311621	O-RING	JOINT TORIQUE	1	K				
13	53B423-1	RING;BACK UP	ANNEAU DE SOUTIEN	1	K				
14	E6311641	O-RING	JOINT TORIQUE	1	K				
15	00C363-0	RING;CUSHION	BAGUE	1					
16	53B393-1	PISTON	PISTON	1					
17	E5130260	SEAL;SLIPPER	JOINT EN U	1	K				
18	00Z105-0	RING;WEAR	BAGUE DE SOUTIEN	2	K				
19	00R097-0	RING;SLYD	BAGUE	2	K				
20	E6311301	O-RING	JOINT TORIQUE	1	K				
21	53B422-0	RING;BACK UP	ANNEAU DE SOUTIEN	2	K				
22	80B485-2	NUT;PISTON	ECROU	1					
23	E1330544	SCREW	VIS	1					
24	E0502139	BOLT;SOCKET	BOULON A 6 PANS CREUX	10					
25	53B847-0	PIPE BAND ASS'Y	FIXATION DES CONDUITES	1					
26	03B243-0	BAND;PIPE	BRIDE DE FIXATION	1					
27	E3110102	WASHER;SPRING	RONDELLE ELASTIQUE	2					
28	E0020673	BOLT;HEX	BOULON A 6 PANS	2					
29	53B849-0	PIPE ASS'Y-H	CONDUITE	1					
30	E6300621	O-RING	JOINT TORIQUE	1					
31	E3110102	WASHER;SPRING	RONDELLE ELASTIQUE	4					
32	E0501246	BOLT;SOCKET	BOULON A 6 PANS CREUX	4					
33	53B876-0	PIPE ASS'Y-R	CONDUITE	1					
34	E6300621	O-RING	JOINT TORIQUE	1					
35	E3110102	WASHER;SPRING	RONDELLE ELASTIQUE	4					
36	E0501246	BOLT;SOCKET	BOULON A 6 PANS CREUX	4					
37	00C261-0	CLAMP;PIPE	FIXATION DE TUYAU	1					

DATE	AUG. 12, 2002
1st EDITION	

Fig. 4260 BOOM CYLINDER-R.H
VERIN DE FLECHE

Serial No. ;

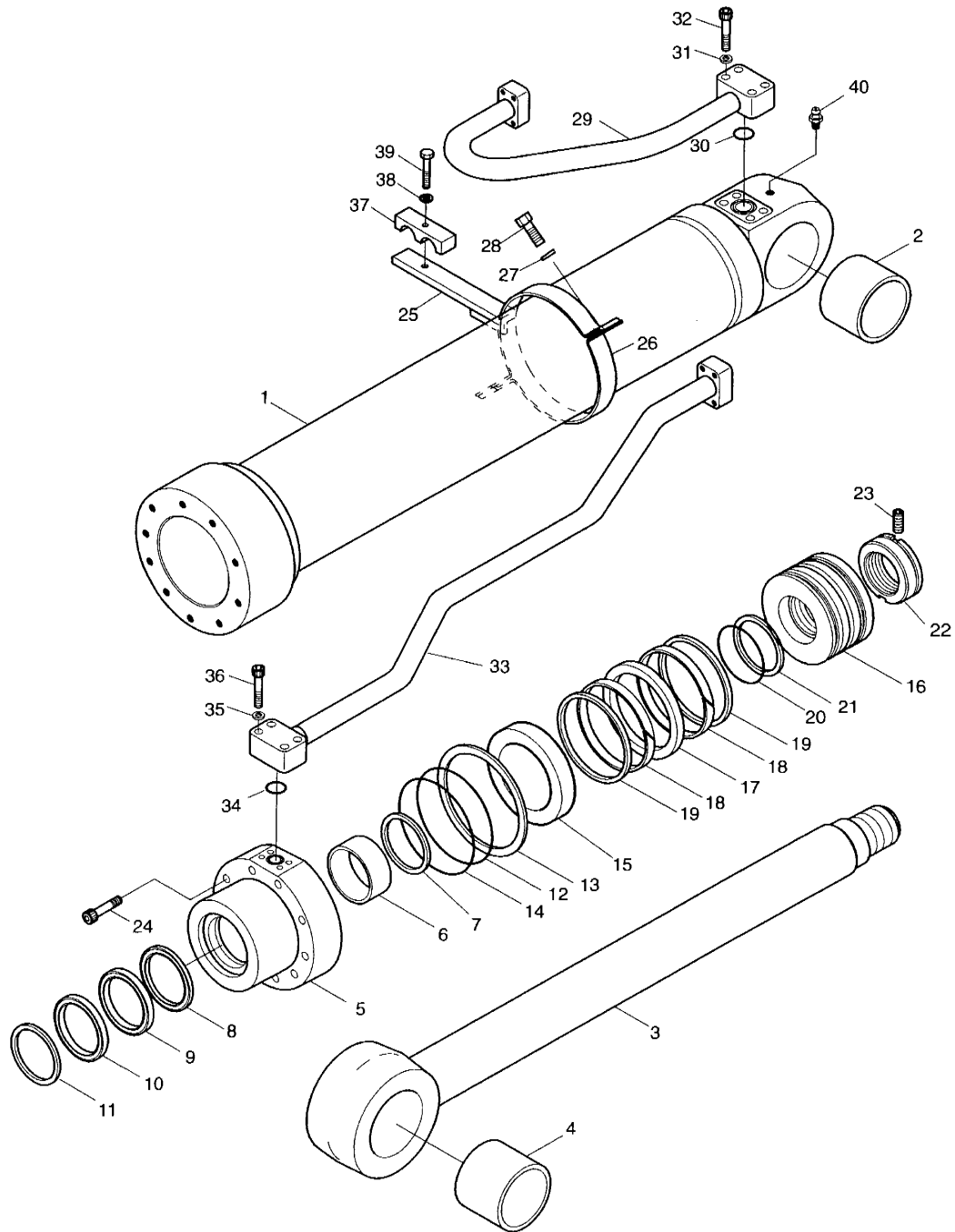

DATE	AUG. 12, 2002
1st EDITION	

Fig. 4260 BOOM CYLINDER-R.H
VERIN DE FLECHE

Serial No. ;

Key No.	Part No.	Description	Description	Q'ty	S.C	Serial No.	ICA	Replaceable part	
								Part No.	Q'ty
4260-38	E3110112	WASHER;SPRING	RONDELLE ELASTIQUE	1					
39	E0021023	BOLT;HEX	BOULON A 6 PANS	1					
40	E8841022	NIPPLE;GREASE	GRAISSEUR	1					
*	440-00355AKT	SEAL KIT;BOOM CYL.	KIT DE JOINTS	1					

DATE	AUG. 12, 2002
1st EDITION	

Fig. 4270 ARM CYLINDER
VERIN DE BALANCIER

Serial No. ;

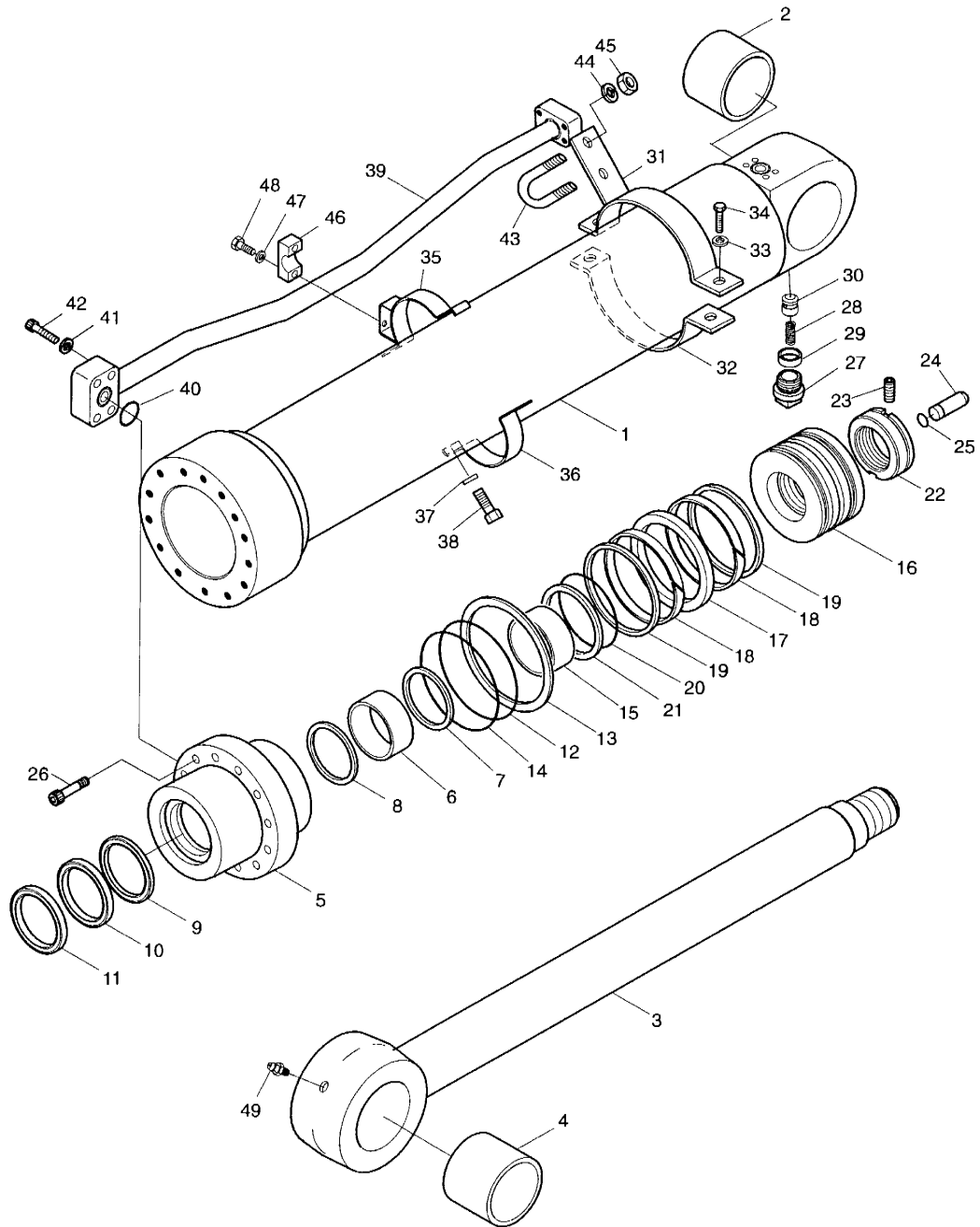

DATE	AUG. 12, 2002
1st EDITION	

Fig.4270 ARM CYLINDER **VERIN DE BALANCIER**

Serial No. ;

Key No.	Part No.	Description	Description	Q'ty	S.C	Serial No.	ICA	Replaceable part	
								Part No.	Q'ty
4270--	2440-9236B	ARM CYLINDER	VERIN DE BALANCIER	1					
1	53A288-2	TUBE ASS'Y	ENSEMBLE TUBE	1					
2	00T194-0	BUSH;STEEL	DOUILLE	1					
3	53A292-2	ROD ASS'Y	ENSEMBLE TIGE	1					
4	00T194-0	BUSH;STEEL	DOUILLE	1					
5	53A295-1	COVER;ROD	COUVERCLE DE TIGE	1					
6	E8412282	BUSH;DU	COUSSINET	1					
7	00M314-0	RING;RETAINING	BAGUE D'ARRET	1					
8	E5500310	SEAL;BUFFER	ETANCHEITE A GRADINS	1	K				
9	E5303260	PACKING;U	JOINT EN U	1	K				
10	E6020310	WIPER;DUST	PARE-POUSSIÈRE	1	K				
11	00M316-0	RING;RETAINING	BAGUE D'ARRET	1					
12	E6311701	O-RING	JOINT TORIQUE	1	K				
13	53A379-0	RING;BACK UP	BAGUE DE SOUTIEN	1	K				
14	E6311741	O-RING	JOINT TORIQUE	1	K				
15	00C307-0	RING;CUSHION	BAGUE	1					
16	53A304-0	PISTON	PISTON	1					
17	E5130310	SEAL;SLIPPER	JOINT	1	K				
18	00Z108-0	RING;WEAR	BAGUE DE SOUTIEN	2	K				
19	00R725-0	RING;SLYD	BAGUE DE SOUTIEN	2	K				
20	E6311421	O-RING	JOINT TORIQUE	1	K				
21	53B315-0	RING;BACK UP	BAGUE DE SOUTIEN	2	K				
22	80A478-2	NUT;PISTON	ECROU DE PISTON	1					
23	E1330544	SCREW	VIS	1					
24	03A713-0	PLUNGER;CUSHION	PLONGEUR	1					
25	03A714-0	RING;STOP	BAGUE D'ARRET	1					
26	E0502149	BOLT;SOCKET	BOULON A 6 PANS CREUX	14					
27	03A260-0	VALVE;CHECK	VANNE	1					
28	03A729-0	SPRING	RESSORT	1					
29	03A728-0	SUPPORT;SPRING	SUPPORT	1					
30	E1500030	PLUG	BOUCHON	1					
31	53A551-0	PIPE BAND ASS'Y-A	FIXATION DES CONDUITES	1					
32	00P373-0	BAND;PIPE	BRIDE DE FIXATION	1					
33	E3110102	WASHER;SPRING	RONDELLE ELASTIQUE	2					
34	E0020683	BOLT;HEX	BOULON A 6 PANS	2					
35	53A563-0	PIPE BAND ASS'Y-B	FIXATION DES CONDUITES	1					
36	00P373-0	BAND;PIPE	BRIDE DE FIXATION	1					
37	E3110102	WASHER;SPRING	RONDELLE ELASTIQUE	2					

DATE	AUG. 12, 2002
1st EDITION	

Fig. 4270 ARM CYLINDER
VERIN DE BALANCIER

Serial No. ;

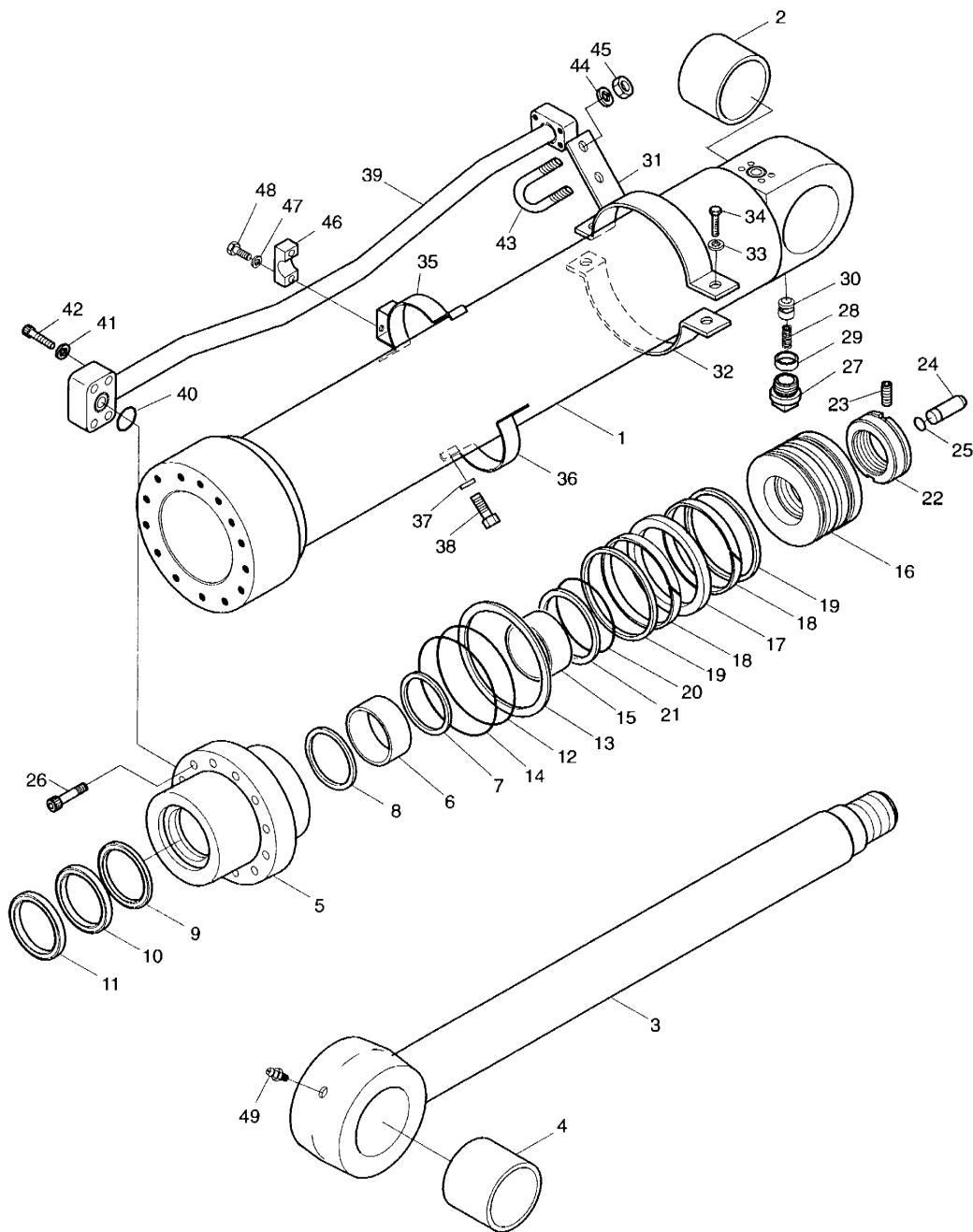

DATE	AUG. 12, 2002
1st EDITION	

Fig. 4270 ARM CYLINDER
VERIN DE BALANCIER

Serial No. ;

Key No.	Part No.	Description	Description	Q'ty	S.C	Serial No.	ICA	Replaceable part	
								Part No.	Q'ty
4270-38	E0020683	BOLT;HEX	BOULON A 6 PANS	2					
39	53A296-1	PIPE ASS'Y-R	CONDUITE	1					
40	E6300761	O-RING	JOINT TORIQUE	1					
41	E3110112	WASHER;SPRING	RONDELLE ELASTIQUE	4					
42	E0501546	BOLT;SOCKET	BOULON EN U	4					
43	03A534-0	BOLT;U	BOULON U	1					
44	E3110102	WASHER;SPRING	RONDELLE ELASTIQUE	2					
45	E2022033	NUT;HEX	ECROU 6 PANS	2					
46	00C270-0	CLAMP;PIPE	COLLIER	1					
47	E3110102	WASHER;SPRING	RONDELLE ELASTIQUE	2					
48	E0020733	BOLT;HEX	BOULON EN U	2					
49	E8841022	NIPPLE;GREASE	GRAISSEUR	1					
*	2440-9236KT	SEAL KIT;ARM CYL.	KIT D'ETANCHEITE	1					

DATE	JUN. 30, 2006
REV. NO.	EXB06-08

**Fig. 4280 BUCKET CYLINDER
VERIN DE GODET**

Serial No. ;

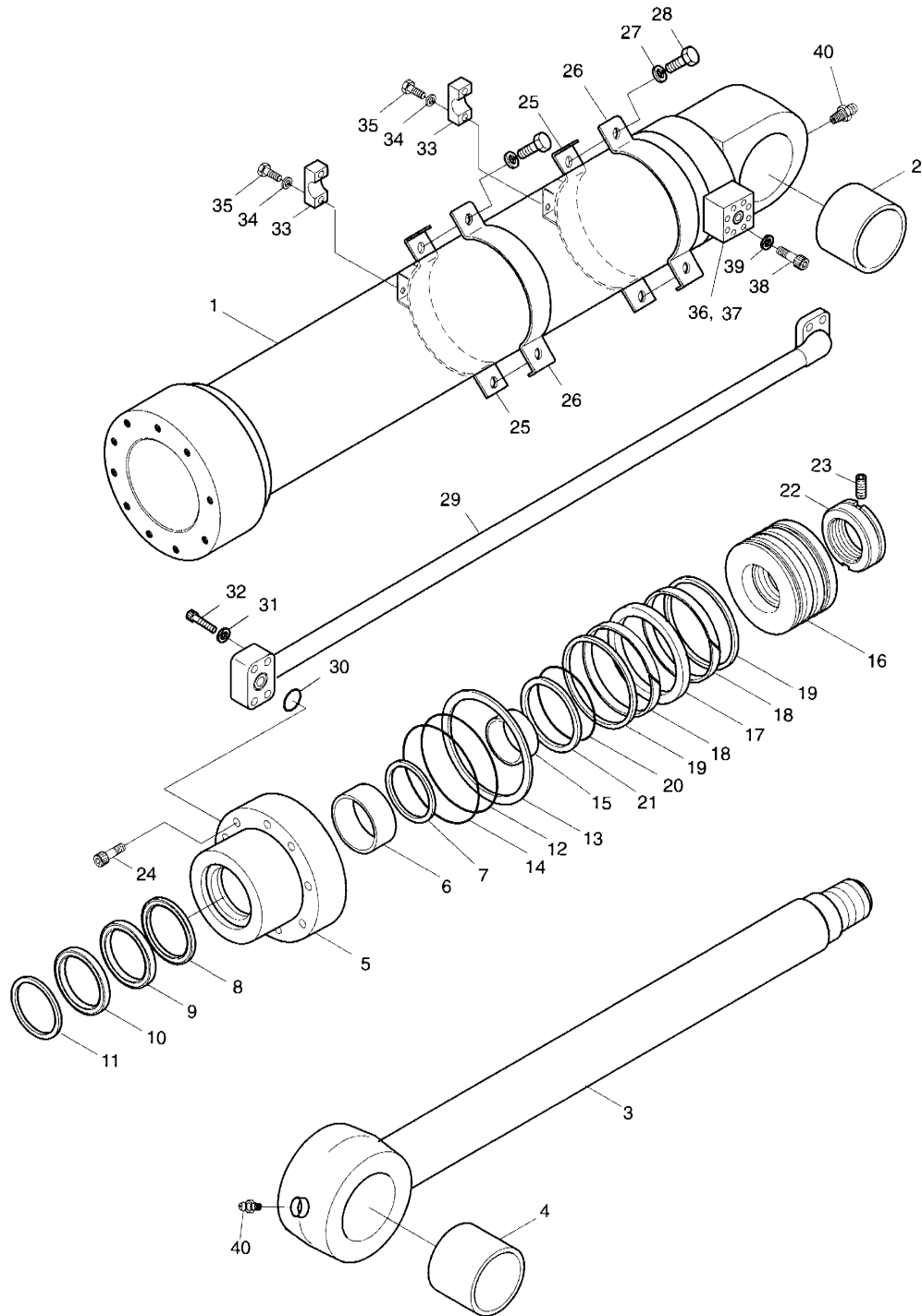

DATE	JUN. 30, 2006
REV. NO.	EXB06-08

Fig. 4280 BUCKET CYLINDER **VERIN DE GODET**

Serial No. ;

Key No.	Part No.	Description	Description	Q'ty	S.C	Serial No.	ICA	Replaceable part	
								Part No.	Q'ty
4280--	440-00059	BUCKET CYLINDER	VERIN DE GODET	1		1001-2386	I	440-00059A	1
	440-00059A	BUCKET CYLINDER	VERIN DE GODET	1		2387--			
1	53U470-1	TUBE ASS'Y	ENSEMBLE TUBE	1					
2	00T193-0	BUSH;STEEL	DOUILLE	1					
3	53U474-0	ROD ASS'Y	ENSEMBLE TIGE	1		1001-2386	I	53U474-3	1
	53U474-3	ROD ASS'Y	ENSEMBLE TIGE	1		2387--			
4	00T193-0	BUSH;STEEL	DOUILLE	1					
5	53U477-1	COVER;ROD	COUVERCLE DE TIGE	1					
6	E8412908	BUSH;DU	COUSSINET	1					
7	00M312-0	RING;RETAINING	ARRET	1					
8	E5500260	SEAL;BUFFER	JOINT	1	K				
9	E5303040	PACKING;U	JOINT EN U	1	K				
10	E6020260	WIPER;DUST	JOINT PARE-POUSSIÈRE	1	K				
11	00M313-0	RING;RETAINING	TAQUET D'ARRET	1					
12	E6311621	O-RING	JOINT TORIQUE	1	K				
13	53B423-0	RING;BACK UP	BAGUE DE SOUTIEN	1	K				
14	E6311641	O-RING	JOINT TORIQUE	1	K				
15	00C304-0	RING;CUSHION	BAGUE	1					
16	53U478-0	PISTON	PISTON	1					
17	E5130260	SEAL;SLIPPER	JOINT EN U	1	K				
18	00Z105-0	RING;WEAR	BAGUE DE SOUTIEN	2	K				
19	00R097-0	RING;SLYD	BAGUE	2	K				
20	E6490086	O-RING	JOINT TORIQUE	1	K				
21	53A387-0	RING;BACK UP	ANNEAU DE SOUTIEN	2	K				
22	80B485-2	NUT;PISTON	ECROU	1					
23	E1330544	SCREW;SET	VIS	1					
24	E0502139	BOLT;SOCKET	BOULON DE PLOT	10					
25	53U508-0	PIPE BAND ASS'Y	FIXATION DES CONDUITES	2					
26	00P371-0	BAND;PIPE	BRIDE DE FIXATION	2					
27	E3110102	WASHER;SPRING	RONDELLE ELASTIQUE	4					
28	E0020683	BOLT;HEX	BOULON A 6 PANS	4					
29	53U334-2	PIPE ASS'Y	CONDUITES	1					
30	E6300621	O-RING	JOINT TORIQUE	1					
31	E3110102	WASHER;SPRING	RONDELLE ELASTIQUE	4					
32	E0501246	BOLT;SOCKET	BOULON DE PLOT	4					
33	00C267-0	CLAMP;PIPE	FIXATION DE TUYAU	2					
34	E3110102	WASHER;SPRING	RONDELLE ELASTIQUE	4					
35	E0020723	BOLT;HEX.	BOULON A 6 PANS	4					

DATE	JUN. 30, 2006
REV. NO.	EXB06-08

**Fig. 4280 BUCKET CYLINDER
VERIN DE GODET**

Serial No. ;

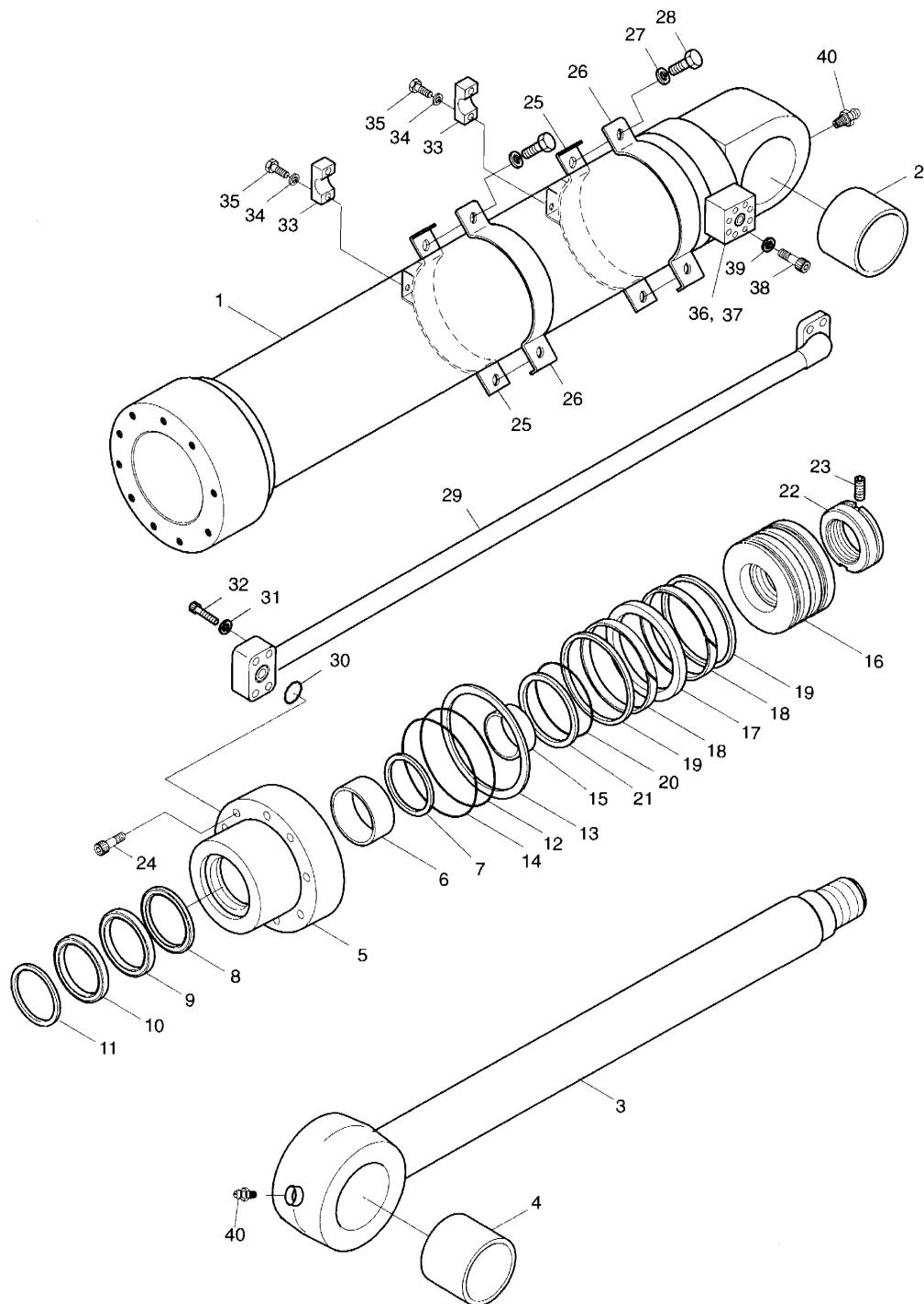

DATE	JUN. 30, 2006
REV. NO.	EXB06-08

Fig.4280 BUCKET CYLINDER
VERIN DE GODET

Serial No. ;

Key No.	Part No.	Description	Description	Q'ty	S.C	Serial No.	ICA	Replaceable part	
								Part No.	Q'ty
4280-36	53U481-0	FLANGE;PORT	BRIDE	1					
37	E6300621	O-RING	JOINT TORIQUE	1					
38	E3110102	WASHER;SPRING	RONDELLE ELASTIQUE	4					
39	E0501236	BOLT;SOCKET	BOULON DE PLOT	4					
40	E8841022	NIPPLE;GREASE	GRAISSEUR	2					
*	2440-9339KT	SEAL KIT;BUCKET	KIT D'ETANCHEITE	1	S				

DATE	JUL. 30, 2003
REV. NO.	EXB03-13

**Fig. 4290 BUCKET CYLINDER-6.2m ARM
VERIN DE GODET**

Serial No. ;

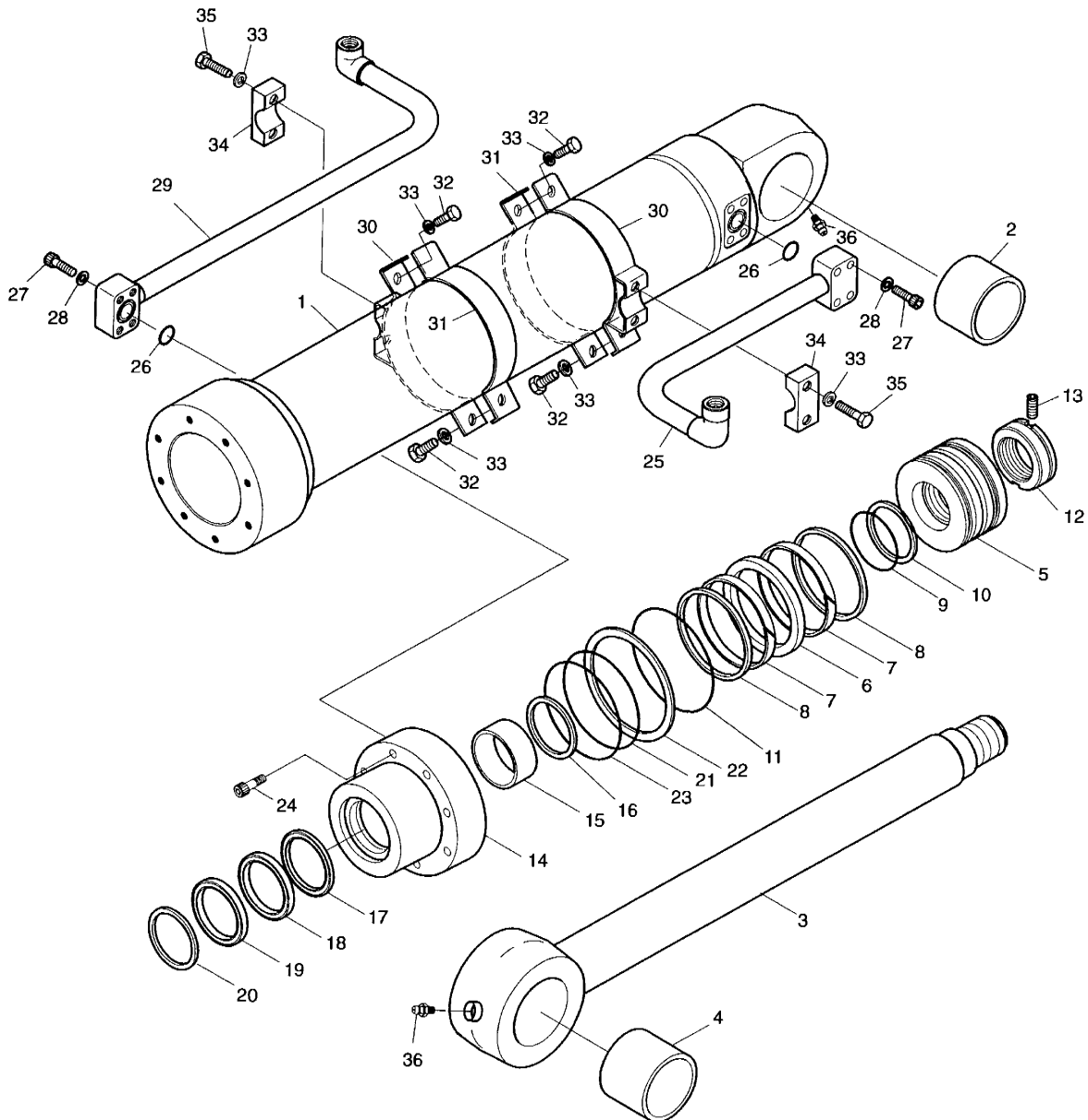

DATE	JUL. 30, 2003
REV. NO.	EXB03-13

Fig.4290 BUCKET CYLINDER-6.2m ARM **VERIN DE GODET**

Serial No ;

Key No.	Part No.	Description	Description	Q'ty	S.C	Serial No.	ICA	Replaceable part	
								Part No.	Q'ty
4290--	2440-9233B	BUCKET CYLINDER	VERIN DE GODET	1		1001-1009	I	440-00398	1
	440-00398	BUCKET CYLINDER	VERIN DE GODET	1		1010-			
1	53U295-2	TUBE ASS'Y	ENSEMBLE TUBE	1					
2	53U301-0	BUSH;STEEL	DOUILLE	1					
3	53U302-2	ROD ASS'Y	ENSEMBLE TIGE	1		1001-1009			
	53U302-5	ROD ASS'Y	ENSEMBLE TIGE	1		1010-			
4	53U301-0	BUSH;STEEL	DOUILLE	1					
5	53U307-1	PISTON	PISTON	1		1001-1009			
	53U307-2	PISTON	PISTON	1		1010-			
6	E5130190	SEAL;SLIPPER	JOINT EN U	1	K				
7	00Z116-0	RING;WEAR	BAGUE DE SOUTIEN	2	K				
8	00R726-0	RING;SLYD	BAGUE	2	K				
9	E6490082	O-RING	JOINT TORIQUE	1	K				
10	53U258-0	RING;BACK UP	ANNEAU DE SOUTIEN	1	K	1001-1009			
	53U258-1	RING;BACK UP	ANNEAU DE SOUTIEN	1	K	1010-			
11	00C301-0	RING;CUSHION	BAGUE	1		1001-1009			
	00C368-0	RING;CUSHION	BAGUE	1		1010-			
12	53U309-2	NUT;PISTON	ECROU	1					
13	E1330544	SCREW;SET	VIS	1					
14	53U306-2	COVER;ROD	COUVERCLE DE TIGE	1					
15	E8412163	BUSH;DU	COUSSINET	1					
16	00M321-0	RING;RETAINING	ARRET	1					
17	E5500260	SEAL;BUFFER	JOINT	1	K				
18	E5302620	PACKING;U	JOINT EN U	1	K				
19	E6020200	WIPER;DUST	JOINT PARE-POUSSIÈRE	1	K				
20	00M323-0	RING;RETAINING	TAQUET D'ARRET	1					
21	E6311481	O-RING	JOINT TORIQUE	1	K				
22	53U259-0	RING;BACK UP	BAGUE DE SOUTIEN	1	K	1001-1009			
	53U259-1	RING;BACK UP	BAGUE DE SOUTIEN	1	K	1010-			
23	E6311501	O-RING	JOINT TORIQUE	1	K				
24	E0501839	BOLT;SOCKET	BOULON DE PLOT	8					
25	03U522-3	PIPE ASS'Y-H	CONDUITES	1					
26	E6300471	O-RING	JOINT TORIQUE	2					
27	E0500936	BOLT;SOCKET	BOULON DE PLOT	8					
28	E3110092	WASHER;SPRING	RONDELLE ELASTIQUE	8					
29	53U310-1	PIPE ASS'Y-R	CONDUITES	1					
30	53U256-0	PIPE BAND ASS'Y	FIXATION DES CONDUITES	2					
31	04B320-0	BAND;PIPE	BRIDE DE FIXATION	2					

DATE	JUL. 30, 2003
REV. NO.	EXB03-13

Fig. 4290 BUCKET CYLINDER-6.2m ARM
VERIN DE GODET

Serial No. ;

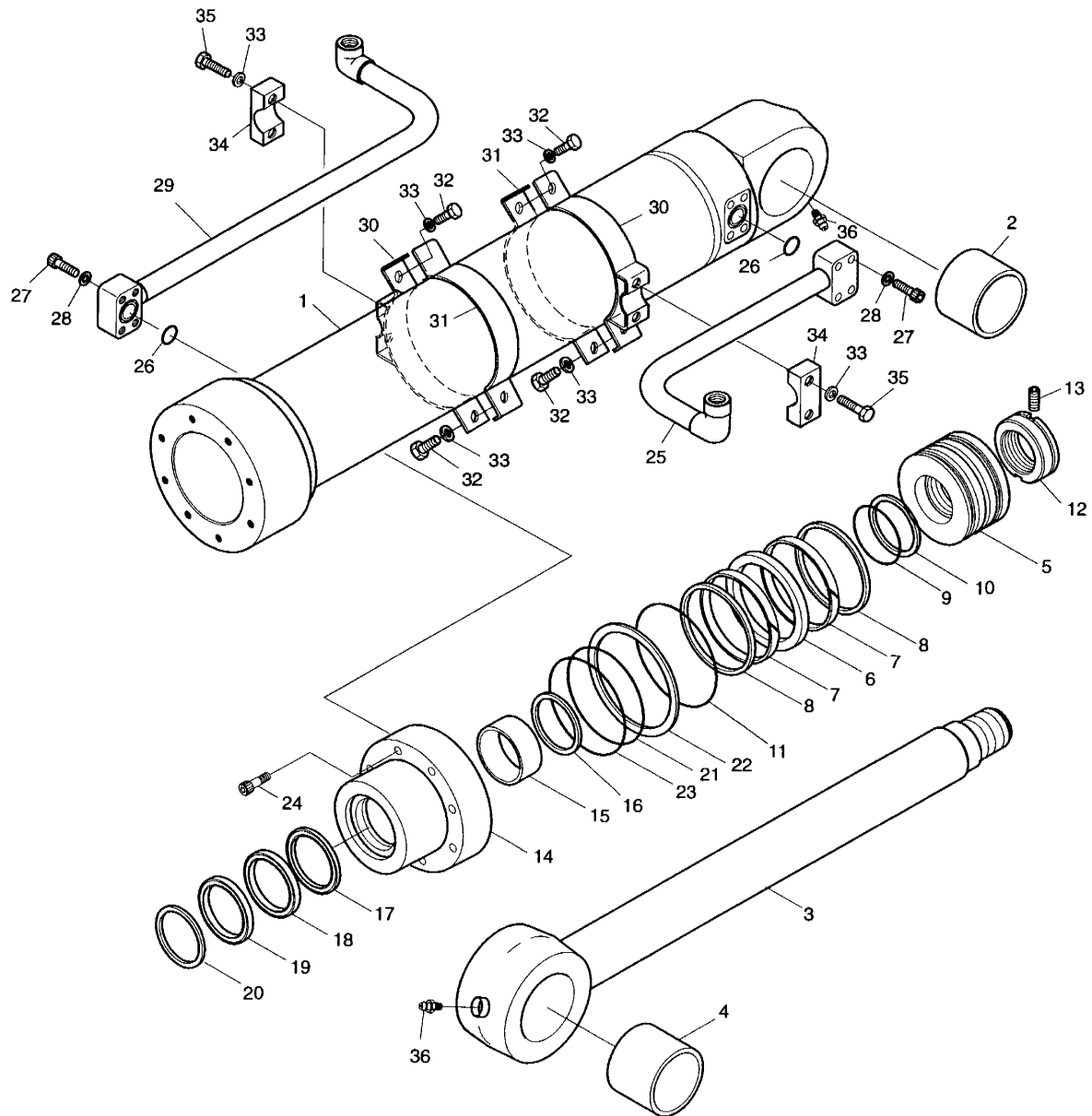

DATE	JUL. 30, 2003
REV. NO.	EXB03-13

Fig. 4290 BUCKET CYLINDER-6.2m ARM
VERIN DE GODET

Serial No ;

Key No.	Part No.	Description	Description	Q'ty	S.C	Serial No.	ICA	Replaceable part	
								Part No.	Q'ty
4290-32	E0020673	BOLT;HEX	BOULON A 6 PANS	4					
33	E3110102	WASHER;SPRING	RONDELLE ELASTIQUE	8					
34	00C266-0	CLAMP;PIPE	FIXATION DE TUYAU	2					
35	E0020713	BOLT;HEX.	BOULON A 6 PANS	4					
36	E8841022	NIPPLE;GREASE	GRAISSEUR	2					
*	2440-9233KT	SEAL KIT;BUCKET	KIT D'ETANCHEITE	1	S				

DATE	AUG. 12, 2002
1st EDITION	

Fig. 4300 BOOM CYLINDER(L.H)-LOCK VALVE
VERIN DE FLECHE

Serial No. ;

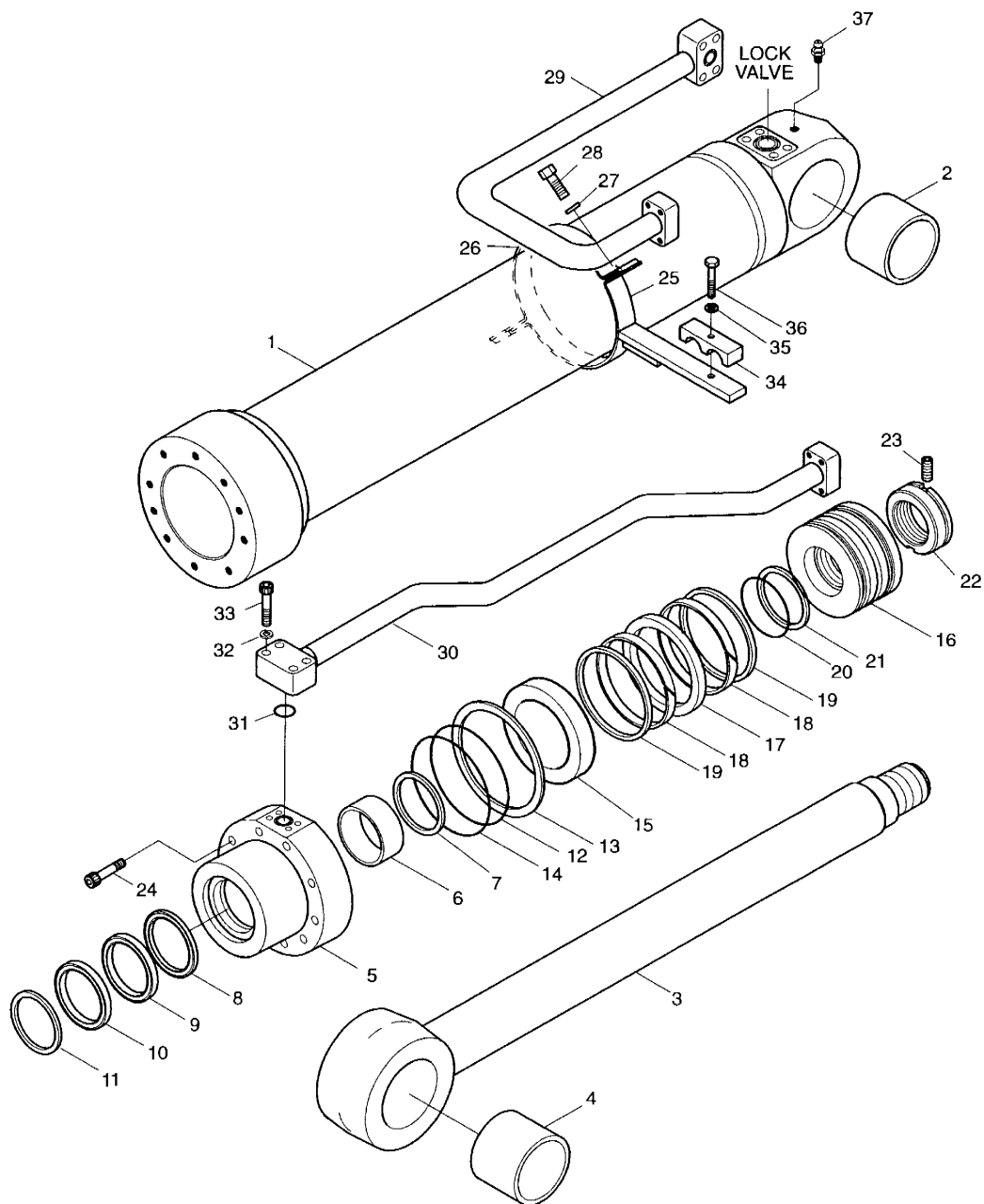

DATE	AUG. 12, 2002
1st EDITION	

Fig.4300 BOOM CYLINDER(L.H)-LOCK VALVE **VERIN DE FLECHE**

Serial No. ;

Key No.	Part No.	Description	Description	Q'ty	S.C	Serial No.	ICA	Replaceable part	
								Part No.	Q'ty
4300--	440-00360A	BOOM CYLINDER(L.H.)-LOCK	VERIN DE FLECHE	1					
1	53B846-0	TUBE ASS'Y	ENSEMBLE TUBE	1					
2	00T195-0	BUSH;STEEL	DOUILLE	1					
3	53B704-0	ROD ASS'Y	ENSEMBLE PISTON	1					
4	00T193-0	BUSH;STEEL	DOUILLE	1					
5	53B394-2	COVER;ROD	COUVERCLE DE TIGE	1					
6	E8412280	BUSH;DU	COUSSINET	1					
7	00M320-0	RING;RETAINING	RONDELLE DE RETENUE	1					
8	E5500280	SEAL;BUFFER	JOINT EN U	1	K				
9	E5303140	PACKING;U	BAGUE	1	K				
10	E6020280	WIPER;DUST	JOINT TORIQUE	1	K				
11	00M314-0	RING;RETAINING	BAGUE D'ARRET	1					
12	E6311621	O-RING	JOINT TORIQUE	1	K				
13	53B423-1	RING;BACK UP	ANNEAU DE SOUTIEN	1	K				
14	E6311641	O-RING	JOINT TORIQUE	1	K				
15	00C363-0	RING;CUSHION	BAGUE	1					
16	53B393-1	PISTON	PISTON	1					
17	E5130260	SEAL;SLIPPER	JOINT EN U	1	K				
18	00Z105-0	RING;WEAR	BAGUE DE SOUTIEN	2	K				
19	00R097-0	RING;SLYD	BAGUE	2	K				
20	E6311301	O-RING	JOINT TORIQUE	1	K				
21	53B422-0	RING;BACK UP	ANNEAU DE SOUTIEN	2	K				
22	80B485-2	NUT;PISTON	ECROU	1					
23	E1330544	SCREW	VIS	1					
24	E0502139	BOLT;SOCKET	BOULON A 6 PANS CREUX	10					
25	53B847-0	PIPE BAND ASS'Y	FIXATION DES CONDUITES	1					
26	03B243-0	BAND;PIPE	BRIDE DE FIXATION	1					
27	E3110102	WASHER;SPRING	RONDELLE ELASTIQUE	2					
28	E0020673	BOLT;HEX	BOULON A 6 PANS	2					
29	53B853-0	PIPE ASS'Y-H	CONDUITE	1					
30	53B876-0	PIPE ASS'Y-R	CONDUITE	1					
31	E6300621	O-RING	JOINT TORIQUE	1					
32	E3110102	WASHER;SPRING	RONDELLE ELASTIQUE	4					
33	E0501246	BOLT;SOCKET	BOULON A 6 PANS CREUX	4					
34	00C261-0	CLAMP;PIPE	FIXATION DE TUYAU	1					
35	E3110112	WASHER;SPRING	RONDELLE ELASTIQUE	1					
36	E0021023	BOLT;HEX	BOULON A 6 PANS	1					
37	E8841022	NIPPLE;GREASE	GRAISSEUR	1					

DATE	AUG. 12, 2002
1st EDITION	

Fig. 4300 BOOM CYLINDER(L.H)-LOCK VALVE
VERIN DE FLECHE

Serial No. ;

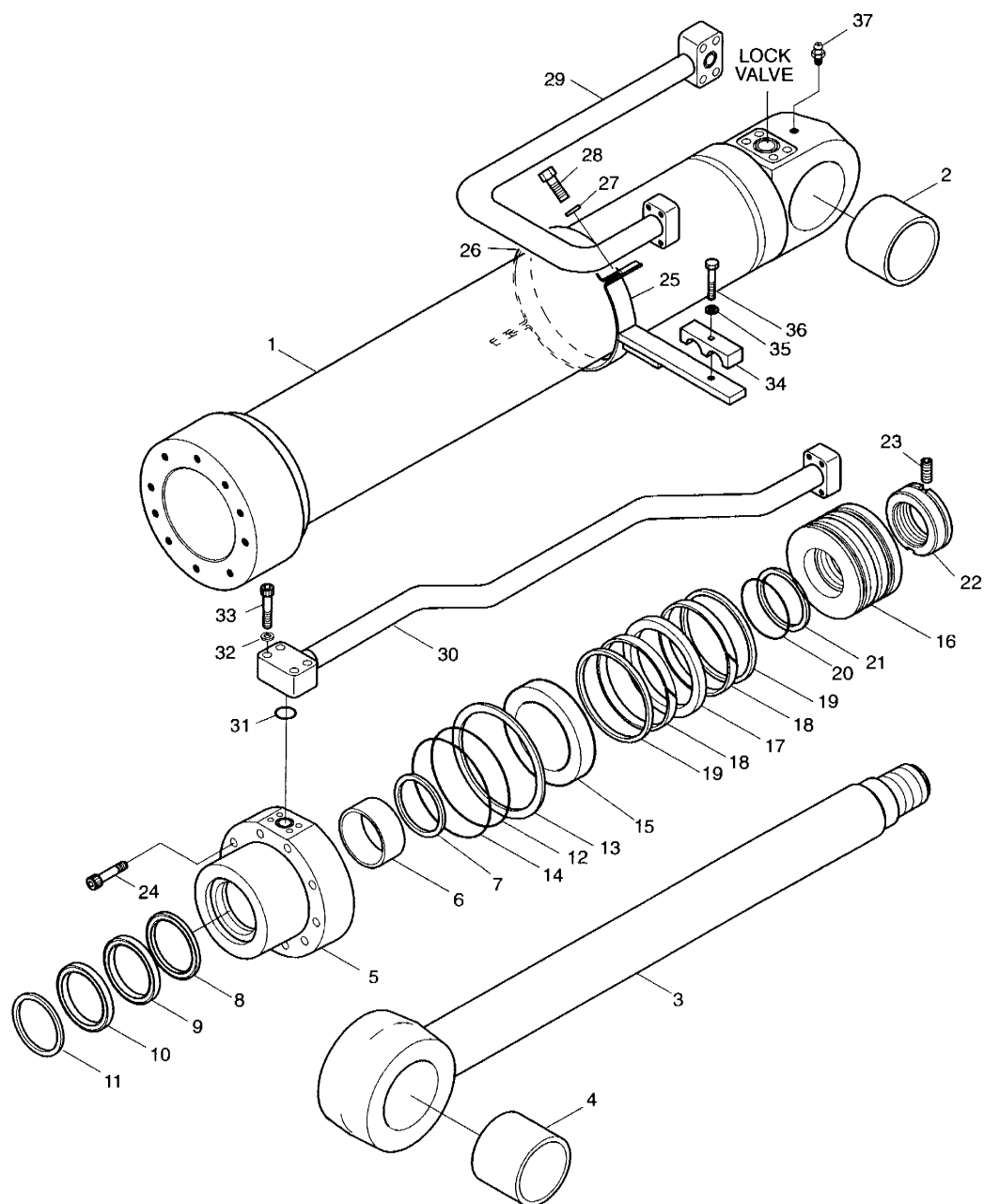

DATE	AUG. 12, 2002
1st EDITION	

Fig. 4300 BOOM CYLINDER(L.H)-LOCK VALVE
VERIN DE FLECHE

Serial No. ;

Key No.	Part No.	Description	Description	Q'ty	S.C	Serial No.	ICA	Replaceable part	
								Part No.	Q'ty
4300-*	440-00355AKT	SEAL KIT;BOOM CYL.	KIT DE JOINTS	1					

DATE	AUG. 12, 2002
1st EDITION	

Fig. 4310 BOOM CYLINDER(R.H)-LOCK VALVE
VERIN DE FLECHE

Serial No. ;

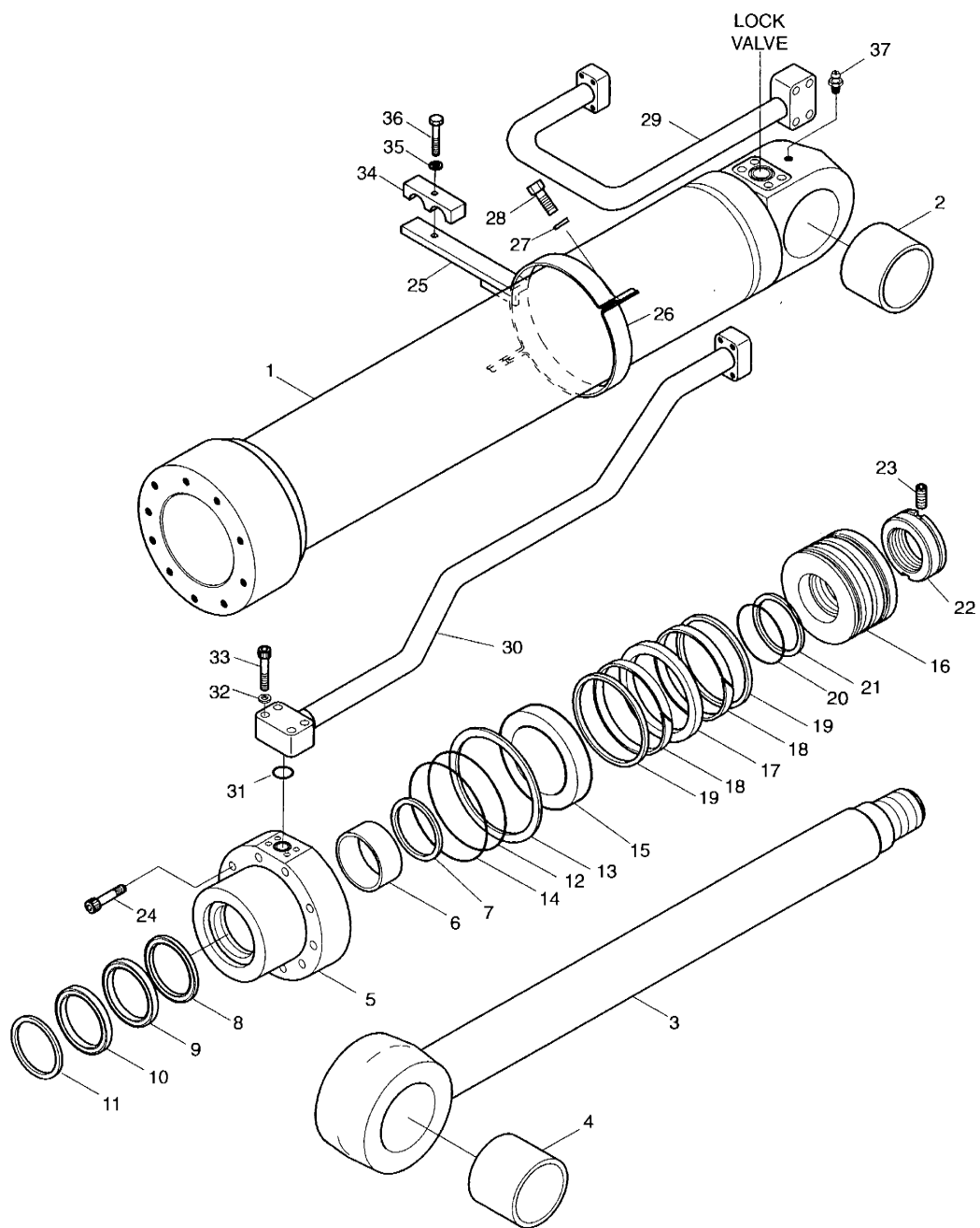

DATE	AUG. 12, 2002
1st EDITION	

Fig.4310 BOOM CYLINDER(R.H.)-LOCK VALVE **VERIN DE FLECHE**

Serial No. ;

Key No.	Part No.	Description	Description	Q'ty	S.C	Serial No.	ICA	Replaceable part	
								Part No.	Q'ty
4310--	440-00361A	BOOM CYLINDER(R.H.)-LOCK	VERIN DE FLECHE	1					
1	53B846-0	TUBE ASS'Y	ENSEMBLE TUBE	1					
2	00T195-0	BUSH;STEEL	DOUILLE	1					
3	53B704-0	ROD ASS'Y	ENSEMBLE PISTON	1					
4	00T193-0	BUSH;STEEL	DOUILLE	1					
5	53B394-2	COVER;ROD	COUVERCLE DE TIGE	1					
6	E8412280	BUSH;DU	COUSSINET	1					
7	00M320-0	RING;RETAINING	RONDELLE DE RETENUE	1					
8	E5500280	SEAL;BUFFER	JOINT EN U	1	K				
9	E5303140	PACKING;U	BAGUE	1	K				
10	E6020280	WIPER;DUST	JOINT TORIQUE	1	K				
11	00M314-0	RING;RETAINING	BAGUE D'ARRET	1					
12	E6311621	O-RING	JOINT TORIQUE	1	K				
13	53B423-1	RING;BACK UP	ANNEAU DE SOUTIEN	1	K				
14	E6311641	O-RING	JOINT TORIQUE	1	K				
15	00C363-0	RING;CUSHION	BAGUE	1					
16	53B393-1	PISTON	PISTON	1					
17	E5130260	SEAL;SLIPPER	JOINT EN U	1	K				
18	00Z105-0	RING;WEAR	BAGUE DE SOUTIEN	2	K				
19	00R097-0	RING;SLYD	BAGUE	2	K				
20	E6311301	O-RING	JOINT TORIQUE	1	K				
21	53B422-0	RING;BACK UP	ANNEAU DE SOUTIEN	2	K				
22	80B485-2	NUT;PISTON	ECROU	1					
23	E1330544	SCREW	VIS	1					
24	E0502139	BOLT;SOCKET	BOULON A 6 PANS CREUX	10					
25	53B847-0	PIPE BAND ASS'Y	FIXATION DES CONDUITES	1					
26	03B243-0	BAND;PIPE	BRIDE DE FIXATION	1					
27	E3110102	WASHER;SPRING	RONDELLE ELASTIQUE	2					
28	E0020673	BOLT;HEX	BOULON A 6 PANS	2					
29	53B852-0	PIPE ASS'Y-H	CONDUITE	1					
30	53B875-0	PIPE ASS'Y-R	CONDUITE	1					
31	E6300621	O-RING	JOINT TORIQUE	1					
32	E3110102	WASHER;SPRING	RONDELLE ELASTIQUE	4					
33	E0501246	BOLT;SOCKET	BOULON A 6 PANS CREUX	4					
34	00C261-0	CLAMP;PIPE	FIXATION DE TUYAU	1					
35	E3110112	WASHER;SPRING	RONDELLE ELASTIQUE	1					
36	E0021023	BOLT;HEX	BOULON A 6 PANS	1					
37	E8841022	NIPPLE;GREASE	GRAISSEUR	1					

DATE	AUG. 12, 2002
1st EDITION	

Fig. 4310 BOOM CYLINDER(R.H)-LOCK VALVE
VERIN DE FLECHE

Serial No. ;

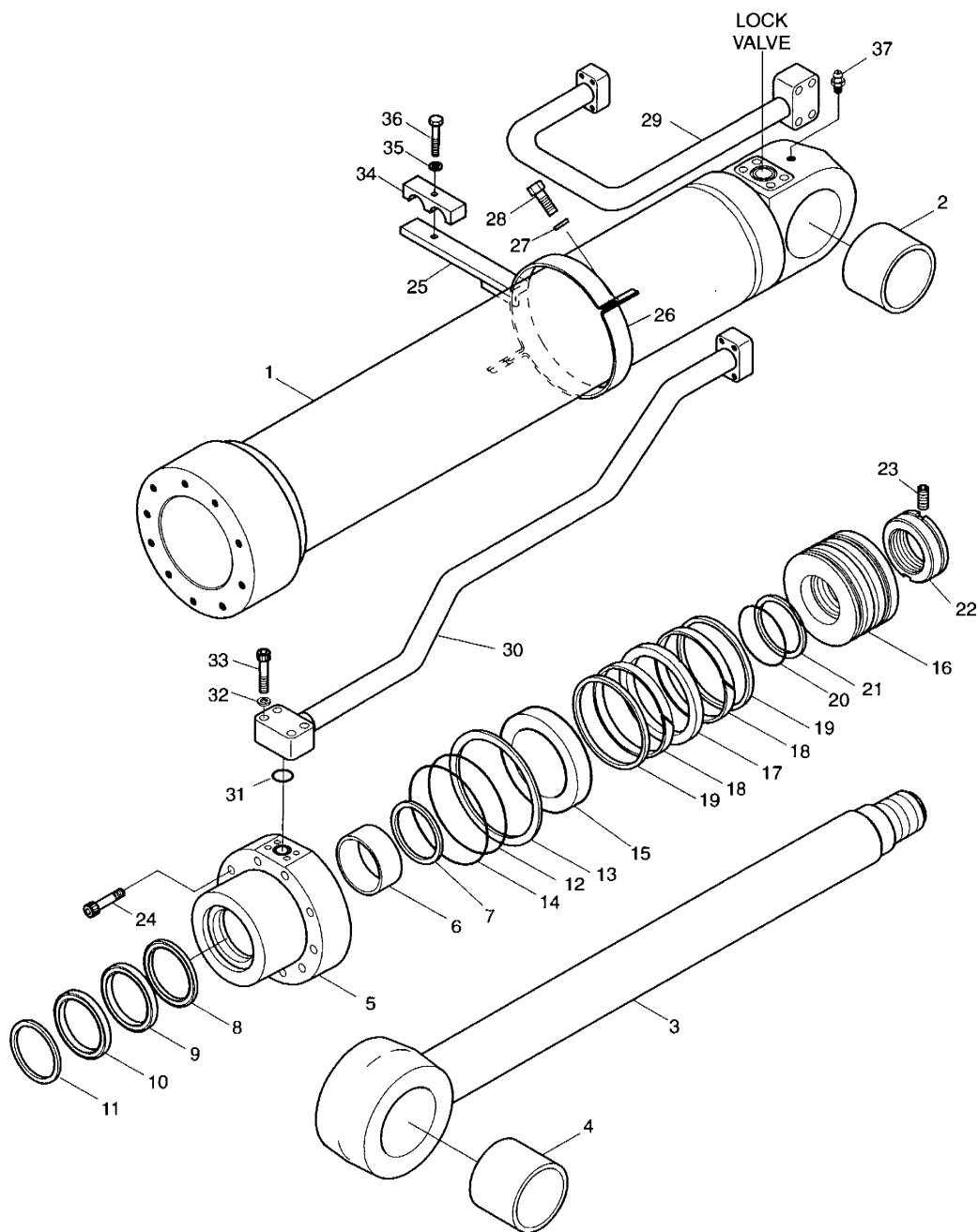

DATE	AUG. 12, 2002
1st EDITION	

Fig.4310 BOOM CYLINDER(R.H)-LOCK VALVE
VERIN DE FLECHE

Serial No. ;

Key No.	Part No.	Description	Description	Q'ty	S.C	Serial No.	ICA	Replaceable part	
								Part No.	Q'ty
10-*	440-00355AKT	SEAL KIT;BOOM CYL.	KIT DE JOINTS	1					

DATE	JUL. 30, 2003
REV. NO.	EXB03-13

Fig. 4320 ARM CYLINDER-LOCK VALVE
VERIN DE BALANCIER

Serial No. ;

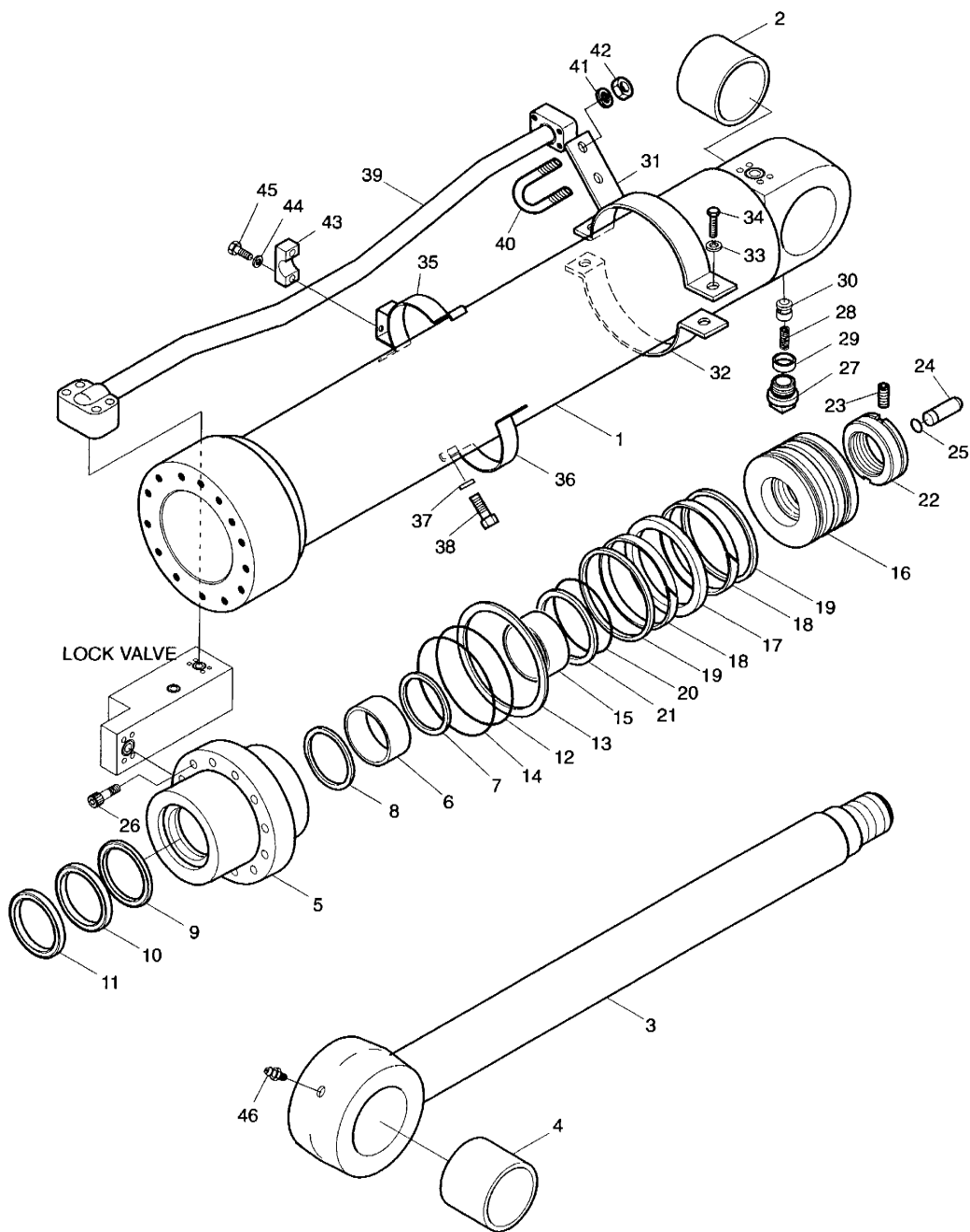

DATE	JUL. 30, 2003
REV. NO.	EXB03-13

Fig. 4320 ARM CYLINDER-LOCK VALVE **VERIN DE BALANCIER**

Serial No ;

Key No.	Part No.	Description	Description	Q'ty	S.C	Serial No.	ICA	Replaceable part	
								Part No.	Q'ty
4320--	2440-6493C	ARM CYLINDER-LOCK VALVE	VERIN DE BALANCIER	1					
1	53A531-1	TUBE ASS'Y	ENSEMBLE TUBE	1					
2	00T194-0	BUSH;STEEL	DOUILLE	1					
3	53A292-2	ROD ASS'Y	ENSEMBLE TIGE	1					
4	00T194-0	BUSH;STEEL	DOUILLE	1					
5	53A295-1	COVER;ROD	COUVERCLE DE TIGE	1					
6	E8412282	BUSH;DU	COUSSINET	1					
7	00M314-0	RING;RETAINING	BAGUE D'ARRET	1					
8	E5500310	SEAL;BUFFER	ETANCHEITE A GRADINS	1	K				
9	E5303260	PACKING;U	JOINT EN U	1	K				
10	E6020310	WIPER;DUST	PARE-POUSSIÈRE	1	K				
11	00M316-0	RING;RETAINING	BAGUE D'ARRET	1					
12	E6311701	O-RING	JOINT TORIQUE	1	K				
13	53A379-0	RING;BACK UP	BAGUE DE SOUTIEN	1	K				
14	E6311741	O-RING	JOINT TORIQUE	1	K				
15	00C307-0	RING;CUSHION	BAGUE	1					
16	53A304-0	PISTON	PISTON	1					
17	E5130310	SEAL;SLIPPER	JOINT	1	K				
18	00Z108-0	RING;WEAR	BAGUE DE SOUTIEN	2	K				
19	00R725-0	RING;SLYD	BAGUE DE SOUTIEN	2	K				
20	E6311421	O-RING	JOINT TORIQUE	1	K				
21	53B315-0	RING;BACK UP	BAGUE DE SOUTIEN	2	K				
22	80A478-2	NUT;PISTON	ECROU DE PISTON	1					
23	E1330544	SCREW	VIS	1					
24	03A713-0	PLUNGER;CUSHION	PLONGEUR	1					
25	03A714-0	RING;STOP	BAGUE D'ARRET	1					
26	E0502149	BOLT;SOCKET	BOULON DE PLOT	14					
27	03A260-0	VALVE;CHECK	VANNE	1					
28	03A729-0	SPRING	RESSORT	1					
29	03A728-0	SUPPORT;SPRING	SUPPORT	1					
30	E1500030	PLUG	BOUCHON	1					
31	53A551-0	PIPE BAND ASS'Y-A	FIXATION DES CONDUITES	1					
32	00P373-0	BAND;PIPE	BRIDE DE FIXATION	1					
33	E3110102	WASHER;SPRING	RONDELLE ELASTIQUE	2					
34	E0020683	BOLT;HEX	BOULON A 6 PANS	2					
35	53A563-0	PIPE BAND ASS'Y-B	FIXATION DES CONDUITES	1					
36	00P373-0	BAND;PIPE	BRIDE DE FIXATION	1					
37	E3110102	WASHER;SPRING	RONDELLE ELASTIQUE	2					

DATE	JUL. 30, 2003
REV. NO.	EXB03-13

Fig. 4320 ARM CYLINDER-LOCK VALVE
VERIN DE BALANCIER

Serial No. ;

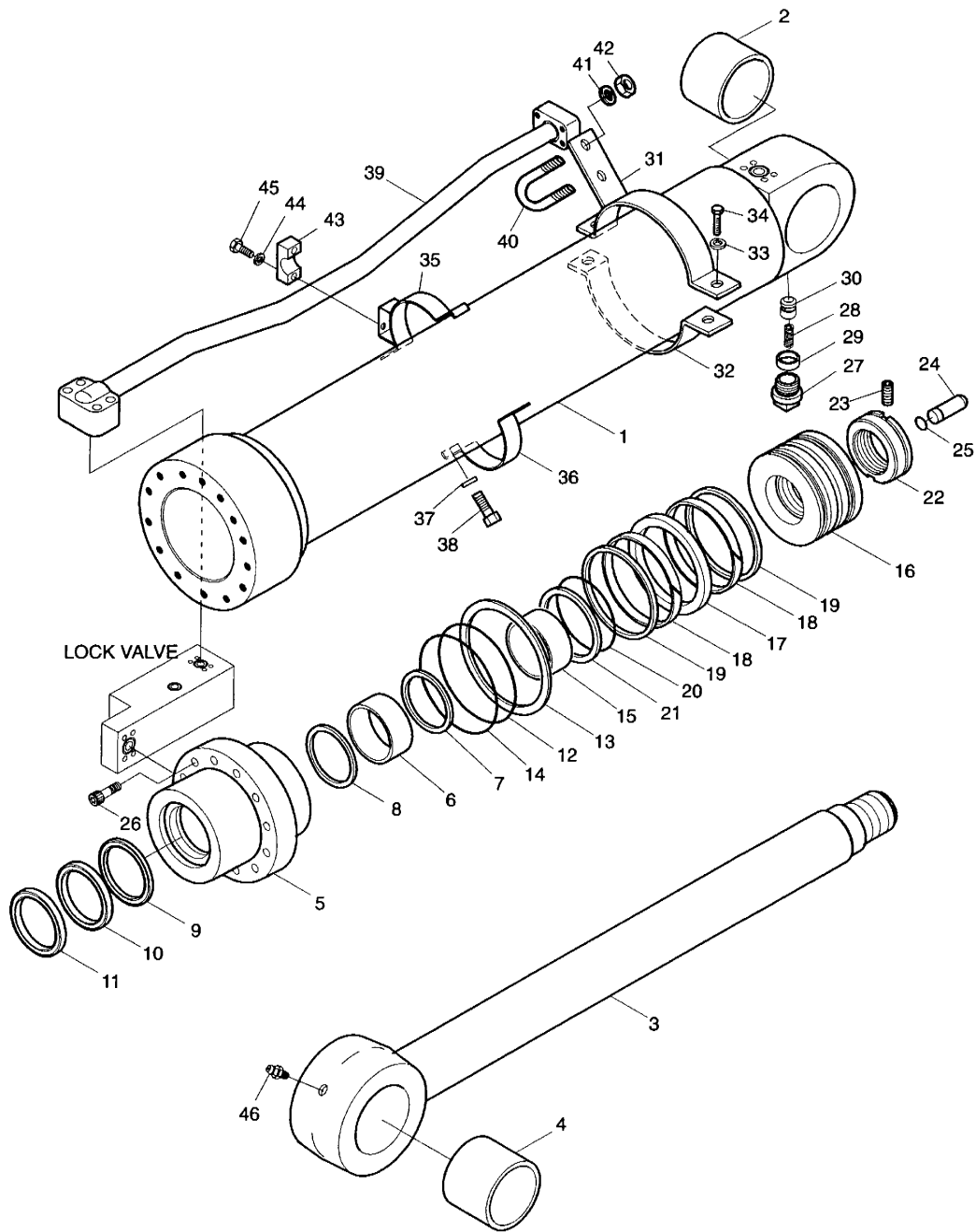

DATE	JUL. 30, 2003
REV. NO.	EXB03-13

Fig. 4320 ARM CYLINDER-LOCK VALVE
VERIN DE BALANCIER

Key No.	Part No.	Description	Description	Q'ty	S.C	Serial No.	ICA	Serial No ; Replaceable part	
								Part No.	Q'ty
4320-38	E0020683	BOLT;HEX	BOULON A 6 PANS	2					
39	53A411-1	PIPE ASS'Y-R	CONDUITE	1					
40	03A534-0	BOLT;U	BOULON U	1					
41	E3110102	WASHER;SPRING	RONDELLE ELASTIQUE	2					
42	E2022033	NUT;HEX	ECROU 6 PANS	2					
43	00C270-0	CLAMP;PIPE	COLLIER	1					
44	E3110102	WASHER;SPRING	RONDELLE ELASTIQUE	2					
45	E0020733	BOLT;HEX	BOULON A 6 PANS	2					
46	E8841022	NIPPLE;GREASE	GRAISSEUR	1					
*	2440-9236KT	SEAL KIT;ARM CYL.	KIT D'ETANCHEITE	1					

DATE	DEC. 22, 2003
REV. NO.	EXB03-15

Fig. 4330 BOOM CYLINDER(L.H)-ARTI.BOOM
VERIN DE FLECHE

Serial No. ;

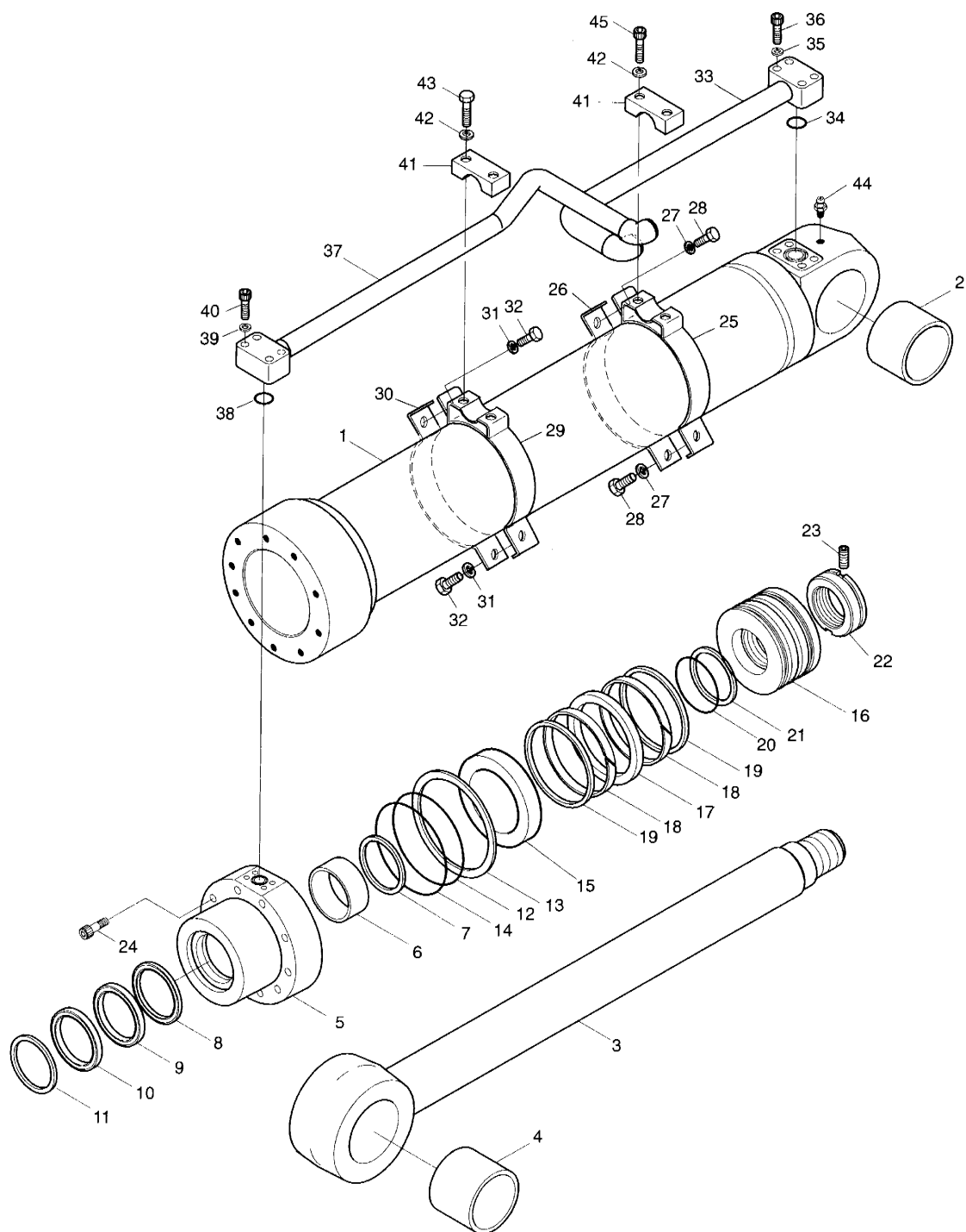

DATE	DEC. 22, 2003
REV. NO.	EXB03-15

Fig. 4330 BOOM CYLINDER(L.H)-ARTI.BOOM **VERIN DE FLECHE**

Serial No ;

Key No.	Part No.	Description	Description	Q'ty	S.C	Serial No.	ICA	Replaceable part	
								Part No.	Q'ty
4330--	440-00094	BOOM	VERIN DE FLECHE	1					
1	53B625-0	TUBE ASS'Y	ENSEMBLE TUBE	1					
2	00T195-0	BUSH;STEEL	DOUILLE	1					
3	53B626-0	ROD ASS'Y	ENSEMBLE PISTON	1					
4	53B238-0	BUSH;STEEL	DOUILLE	1					
5	53B394-2	COVER;ROD	COUVERCLE DE TIGE	1					
6	E8412280	BUSH;DU	COUSSINET	1					
7	00M320-0	RING;RETAINING	RONDELLE DE RETENUE	1					
8	E5500280	SEAL;BUFFER	JOINT EN U	1	K				
9	E5303140	PACKING;U	BAGUE	1	K				
10	E6020280	WIPER;DUST	JOINT TORIQUE	1	K				
11	00M314-0	RING;RETAINING	RONDELLE DE RETENUE	1					
12	E6311621	O-RING	JOINT TORIQUE	1	K				
13	53B423-0	RING;BACK UP	ANNEAU DE SOUTIEN	1	K				
14	E6311641	O-RING	JOINT TORIQUE	1	K				
15	00C305-0	RING;CUSHION	BAGUE	1					
16	53B393-1	PISTON	PISTON	1					
17	E5130260	SEAL;SLIPPER	JOINT EN U	1	K				
18	00Z105-0	RING;WEAR	BAGUE DE SOUTIEN	2	K				
19	00R097-0	RING;SLYD	BAGUE	2	K				
20	E6311301	O-RING	JOINT TORIQUE	1	K				
21	53B422-0	RING;BACK UP	ANNEAU DE SOUTIEN	2	K				
22	80B485-2	NUT;PISTON	ECROU	1					
23	E1330544	SCREW	VIS	1					
24	E0502139	BOLT;SOCKET	BOULON A 6 PANS CREUX	10					
25	53B658-0	PIPE BAND ASS'Y	FIXATION DES CONDUITES	1					
26	03B243-0	BAND;PIPE	BRIDE DE FIXATION	1					
27	E3110102	WASHER;SPRING	RONDELLE ELASTIQUE	2					
28	E0020673	BOLT;HEX	BOULON A 6 PANS	2					
29	53B637-0	PIPE BAND ASS'Y	FIXATION DES CONDUITES	1					
30	03B243-0	BAND;PIPE	BRIDE DE FIXATION	1					
31	E3110102	WASHER;SPRING	RONDELLE ELASTIQUE	2					
32	E0020673	BOLT;HEX	BOULON A 6 PANS	2					
33	53B628-1	PIPE ASS'Y-H	CONDUITE	1					
34	E6300621	O-RING	JOINT TORIQUE	1					
35	E3110102	WASHER;SPRING	RONDELLE ELASTIQUE	4					
36	E0501246	BOLT;SOCKET	BOULON A 6 PANS CREUX	4					
37	53B630-1	PIPE ASS'Y-R	CONDUITE	1					

DATE	DEC. 22, 2003
REV. NO.	EXB03-15

**Fig. 4330 BOOM CYLINDER(L.H)-ARTI.Boom
VERIN DE FLECHE**

Serial No. ;

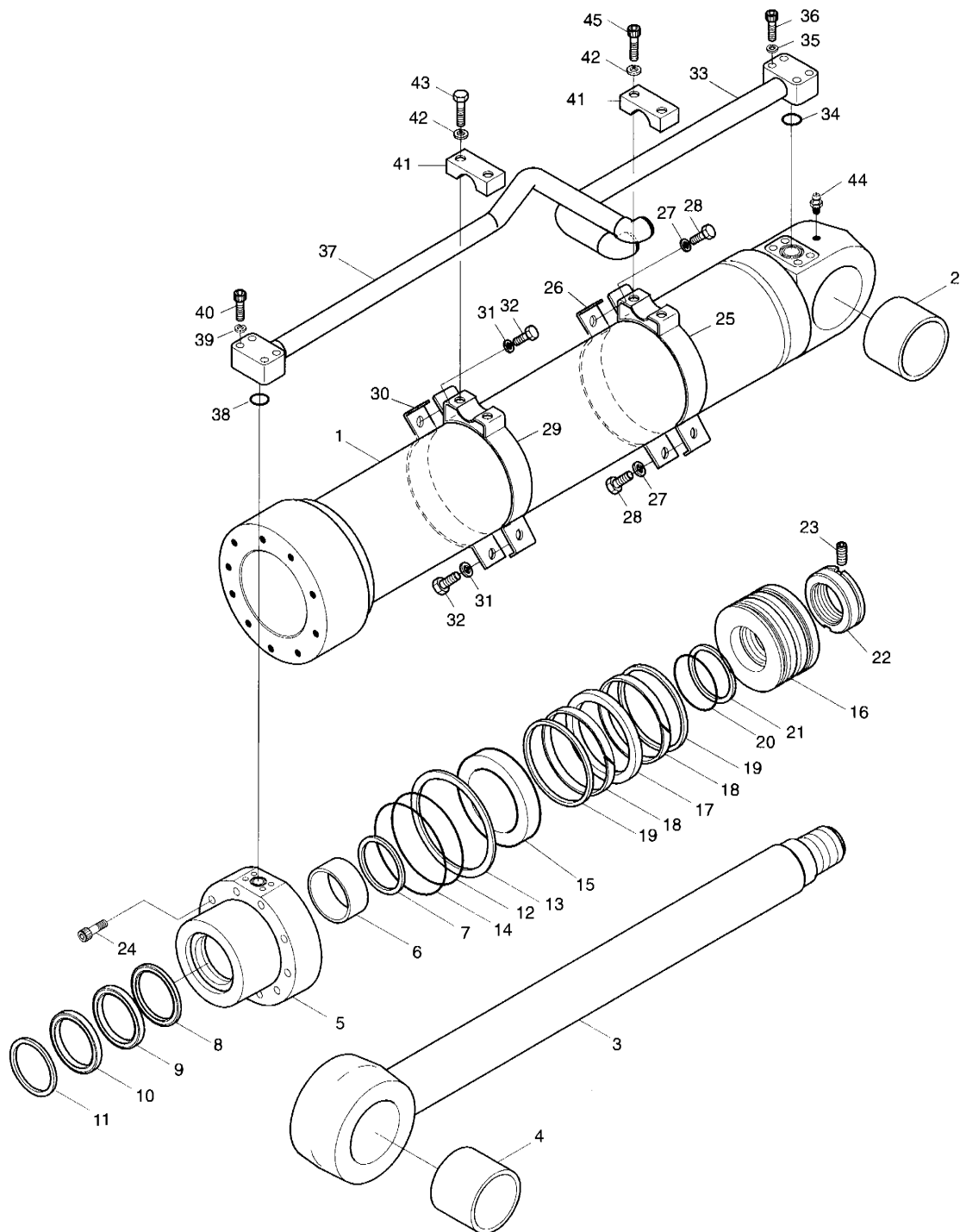

DATE	DEC. 22, 2003
REV. NO.	EXB03-15

Fig. 4330 BOOM CYLINDER(L.H)-ARTI.Boom
VERIN DE FLECHE

Serial No ;

Key No.	Part No.	Description	Description	Q'ty	S.C	Serial No.	ICA	Replaceable part	
								Part No.	Q'ty
4330-38	E6300621	O-RING	JOINT TORIQUE	1					
39	E3110102	WASHER;SPRING	RONDELLE ELASTIQUE	4					
40	E0501246	BOLT;SOCKET	BOULON A 6 PANS CREUX	4					
41	00C267-0	CLAMP;PIPE	FIXATION DE TUYAU	2					
42	E3110102	WASHER;SPRING	RONDELLE ELASTIQUE	4					
43	E0020723	BOLT;HEX	BOULON A 6 PANS	2					
44	E8841022	NIPPLE;GREASE	GRAISSEUR	1					
45	E0501216	BOLT;SOCKET	BOULON A 6 PANS CREUX	2					
*	2440-9234KT	SEAL KIT;BOOM CYL.	KIT DE JOINTS	1					

DATE	DEC. 22, 2003
REV. NO.	EXB03-15

Fig. 4340 BOOM CYLINDER(R.H)-ARTI.BOOM
VERIN DE FLECHE

Serial No. ;

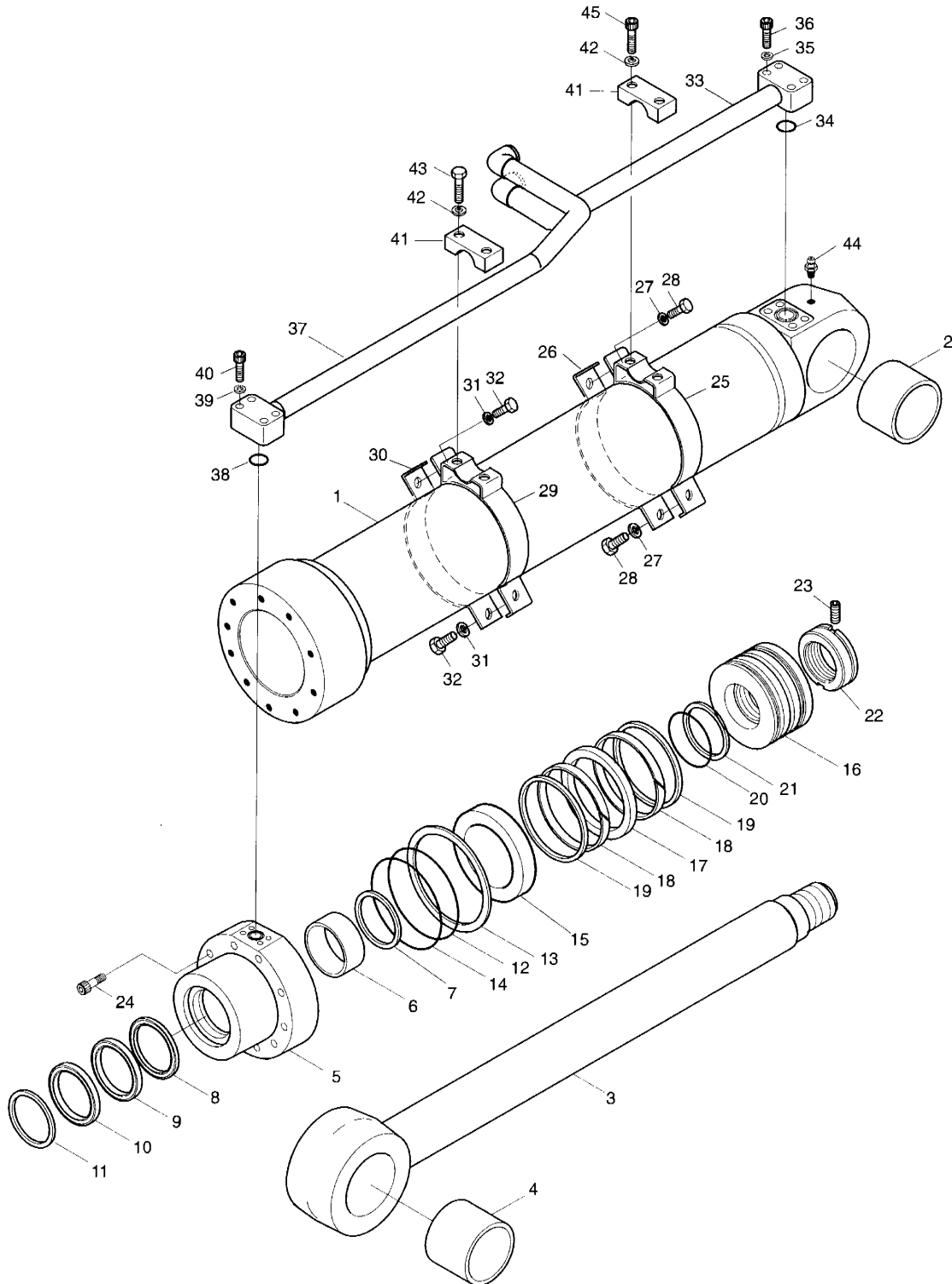

DATE	DEC. 22, 2003
REV. NO.	EXB03-15

Fig. 4340 BOOM CYLINDER(R.H)-ARTI.BOOM **VERIN DE FLECHE**

Serial No ;

Key No.	Part No.	Description	Description	Q'ty	S.C	Serial No.	ICA	Replaceable part	
								Part No.	Q'ty
-340--	440-00095	BOOM	VERIN DE FLECHE	1					
1	53B625-0	TUBE ASS'Y	ENSEMBLE TUBE	1					
2	00T195-0	BUSH;STEEL	DOUILLE	1					
3	53B626-0	ROD ASS'Y	ENSEMBLE PISTON	1					
4	53B238-0	BUSH;STEEL	DOUILLE	1					
5	53B394-2	COVER;ROD	COUVERCLE DE TIGE	1					
6	E8412280	BUSH;DU	COUSSINET	1					
7	00M320-0	RING;RETAINING	RONDELLE DE RETENUE	1					
8	E5500280	SEAL;BUFFER	JOINT EN U	1	K				
9	E5303140	PACKING;U	BAGUE	1	K				
10	E6020280	WIPER;DUST	JOINT TORIQUE	1	K				
11	00M314-0	RING;RETAINING	RONDELLE DE RETENUE	1					
12	E6311621	O-RING	JOINT TORIQUE	1	K				
13	53B423-0	RING;BACK UP	ANNEAU DE SOUTIEN	1	K				
14	E6311641	O-RING	JOINT TORIQUE	1	K				
15	00C305-0	RING;CUSHION	BAGUE	1					
16	53B393-1	PISTON	PISTON	1					
17	E5130260	SEAL;SLIPPER	JOINT EN U	1	K				
18	00Z105-0	RING;WEAR	BAGUE DE SOUTIEN	2	K				
19	00R097-0	RING;SLYD	BAGUE	2	K				
20	E6311301	O-RING	JOINT TORIQUE	1	K				
21	53B422-0	RING;BACK UP	ANNEAU DE SOUTIEN	2	K				
22	80B485-2	NUT;PISTON	ECROU	1					
23	E1330544	SCREW	VIS	1					
24	E0502139	BOLT;SOCKET	BOULON A 6 PANS CREUX	10					
25	53B658-0	PIPE BAND ASS'Y	FIXATION DES CONDUITES	1					
26	03B243-0	BAND;PIPE	BRIDE DE FIXATION	1					
27	E3110102	WASHER;SPRING	RONDELLE ELASTIQUE	2					
28	E0020673	BOLT;HEX	BOULON A 6 PANS	2					
29	53B637-0	PIPE BAND ASS'Y	FIXATION DES CONDUITES	1					
30	03B243-0	BAND;PIPE	BRIDE DE FIXATION	1					
31	E3110102	WASHER;SPRING	RONDELLE ELASTIQUE	2					
32	E0020673	BOLT;HEX	BOULON A 6 PANS	2					
33	53B627-1	PIPE ASS'Y-H	CONDUITE	1					
34	E6300621	O-RING	JOINT TORIQUE	1					
35	E3110102	WASHER;SPRING	RONDELLE ELASTIQUE	4					
36	E0501246	BOLT;SOCKET	BOULON A 6 PANS CREUX	4					
37	53B629-1	PIPE ASS'Y-R	CONDUITE	1					

DATE	DEC. 22, 2003
REV. NO.	EXB03-15

Fig. 4340 BOOM CYLINDER(R.H)-ARTI.BOOM
VERIN DE FLECHE

Serial No. ;

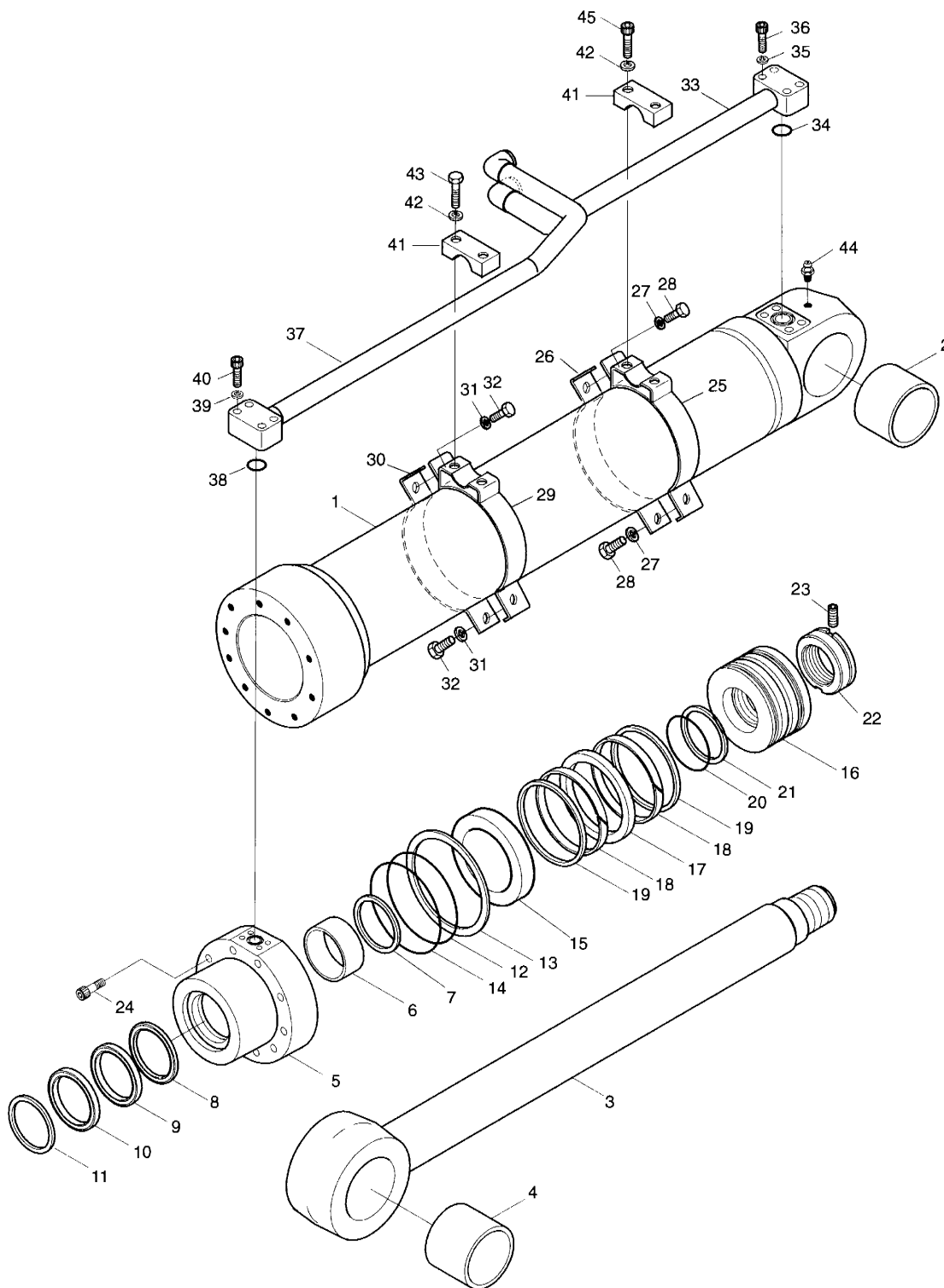

DATE	DEC. 22, 2003
REV. NO.	EXB03-15

Fig. 4340 BOOM CYLINDER(R.H)-ARTI.Boom
VERIN DE FLECHE

Serial No ;

Key No.	Part No.	Description	Description	Q'ty	S.C	Serial No.	ICA	Replaceable part	
								Part No.	Q'ty
340-38	E6300621	O-RING	JOINT TORIQUE	1					
39	E3110102	WASHER;SPRING	RONDELLE ELASTIQUE	4					
40	E0501246	BOLT;SOCKET	BOULON A 6 PANS CREUX	4					
41	00C267-0	CLAMP;PIPE	FIXATION DE TUYAU	2					
42	E3110102	WASHER;SPRING	RONDELLE ELASTIQUE	4					
43	E0020723	BOLT;HEX	BOULON A 6 PANS	2					
44	E8841022	NIPPLE;GREASE	GRAISSEUR	1					
45	E0501216	BOLT;SOCKET	BOULON A 6 PANS CREUX	2					
*	2440-9234KT	SEAL KIT;BOOM CYL.	KIT DE JOINTS	1					

DATE	DEC. 22, 2003
REV. NO.	EXB03-15

Fig. 4350 ARTL. BOOM CYLINDER
VERIN DE ARTICULAIRE FLECHE

Serial No. ;

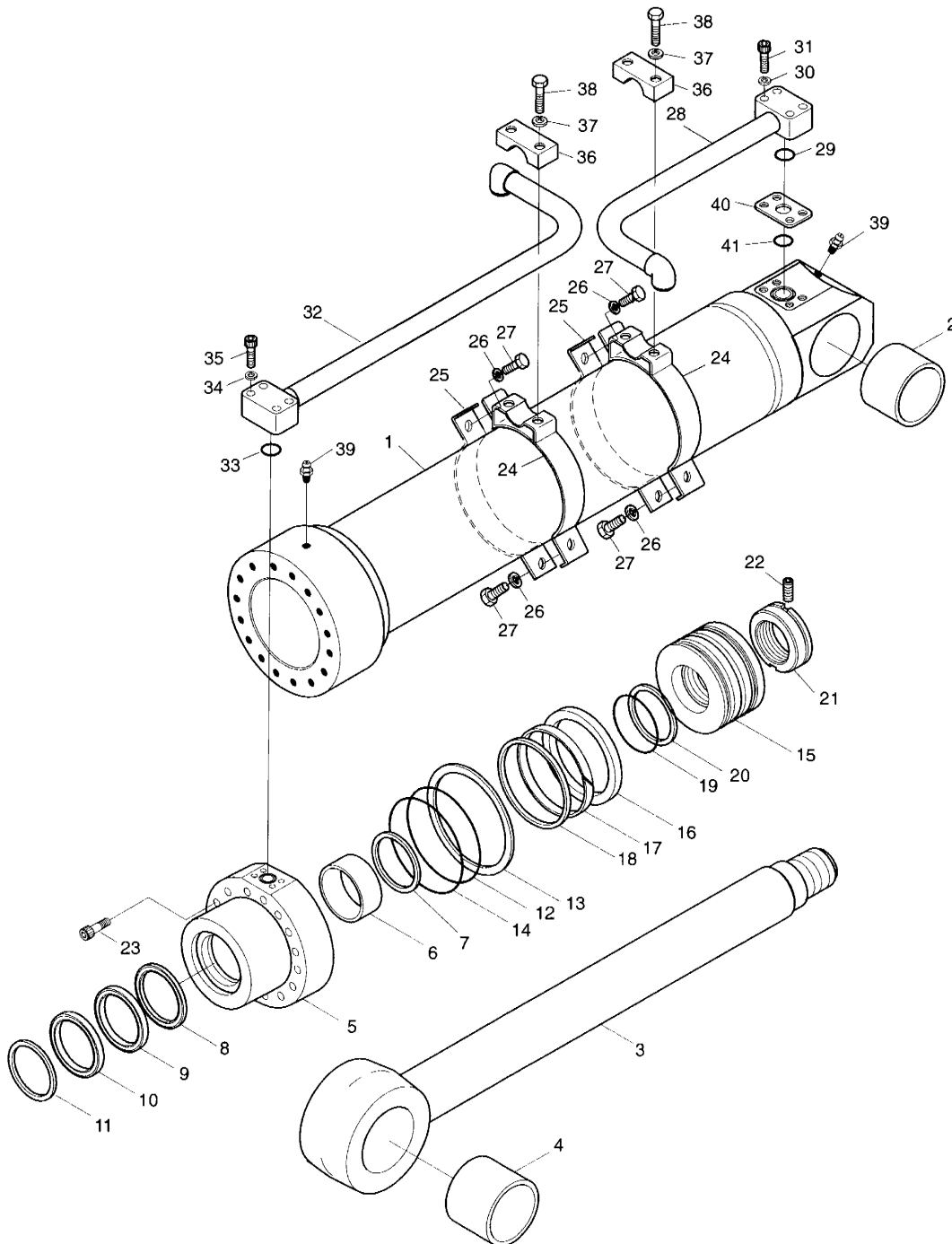

DATE	DEC. 22, 2003
REV. NO.	EXB03-15

Fig. 4350 ARTI.BOOM CYLINDER
VERIN DE ARTICULAIRE FLECHE

Serial No ;

Key No.	Part No.	Description	Description	Q'ty	S.C	Serial No.	ICA	Replaceable part	
								Part No.	Q'ty
350--	440-00454	ARTI. BOOM CYLINDER	VERIN DE ARTICULAIRE	1					
1	1.441-00143	TUBE ASS'Y	ENSEMBLE TUBE	1					
2	1.110-00130	BUSH;STEEL	DOUILLE ACIER	1					
3	1.444-00003	ROD ASS'Y	ENSEMBLE PISTON	1					
4	1.110-00115	BUSH;STEEL	DOUILLE ACIER	1					
5	1.442-00002	COVER;ROD	COUVERCLE DE TIGE	1					
6	110-00121	BUSH;DU	COUSSINET	1					
7	115-00108	RING;RETAINING	RONDELLE DE RETENUE	1					
8	180-00324	SEAL;BUFFER	JOINT EN U	1	K				
9	115-00114	PACKING;U	BAGUE	1	K				
10	115-00115	WIPER;DUST	JOINT TORIQUE	1	K				
11	115-00109	RING;RETAINING	BAGUE D'ARRET	1					
12	S8011901	O-RING	JOINT TORIQUE	1	K				
13	1.180-00300	RING;BACK UP	ANNEAU DE SOUTIEN	1	K				
14	S8012001	O-RING	JOINT TORIQUE	1	K				
15	1.409-00230	PISTON	PISTON	1					
16	1.180-00556	SEAL;SLIPPER	JOINT EN U	1	K				
17	1.180-00629	RING;WEAR	BAGUE DE SOUTIEN	1	K				
18	1.180-00364	RING;SLYD	BAGUE	1	K				
19	S8011051-90	O-RING	JOINT TORIQUE	1	K				
20	1.180-00630	RING;BACK UP	ANNEAU DE SOUTIEN	2	K				
21	1.121-00070	NUT;PISTON	ECROU	1					
22	1.120-00219	SCREW	VIS	1					
23	S2224971	BOLT;SOCKET	BOULON A 6 PANS CREUX	16					
24	1.124-00017	PIPE BAND ASS'Y	FIXATION DES CONDUITES	2					
25	1.124-00018	BAND;PIPE	BRIDE DE FIXATION	2					
26	S5100603	WASHER;SPRING	RONDELLE ELASTIQUE	4					
27	S0558153	BOLT;HEX	BOULON A 6 PANS	4					
28	1.140-00151	PIPE ASS'Y-H	CONDUITE	1					
29	S8000281	O-RING	JOINT TORIQUE	1					
30	S5100603	WASHER;SPRING	RONDELLE ELASTIQUE	4					
31	S2212961	BOLT;SOCKET	BOULON A 6 PANS CREUX	4					
32	1.140-00230	PIPE ASS'Y-R	CONDUITE	1					
33	S8000281	O-RING	JOINT TORIQUE	1					
34	S5100603	WASHER;SPRING	RONDELLE ELASTIQUE	4					
35	S2212761	BOLT;SOCKET	BOULON A 6 PANS CREUX	4					
36	124-00059	CLAMP;PIPE	FIXATION DE TUYAU	2					
37	S5100603	WASHER;SPRING	RONDELLE ELASTIQUE	4					

DATE	DEC. 22, 2003
REV. NO.	EXB03-15

Fig. 4350 ARTL. BOOM CYLINDER
VERIN DE ARTICULAIRE FLECHE

Serial No. ;

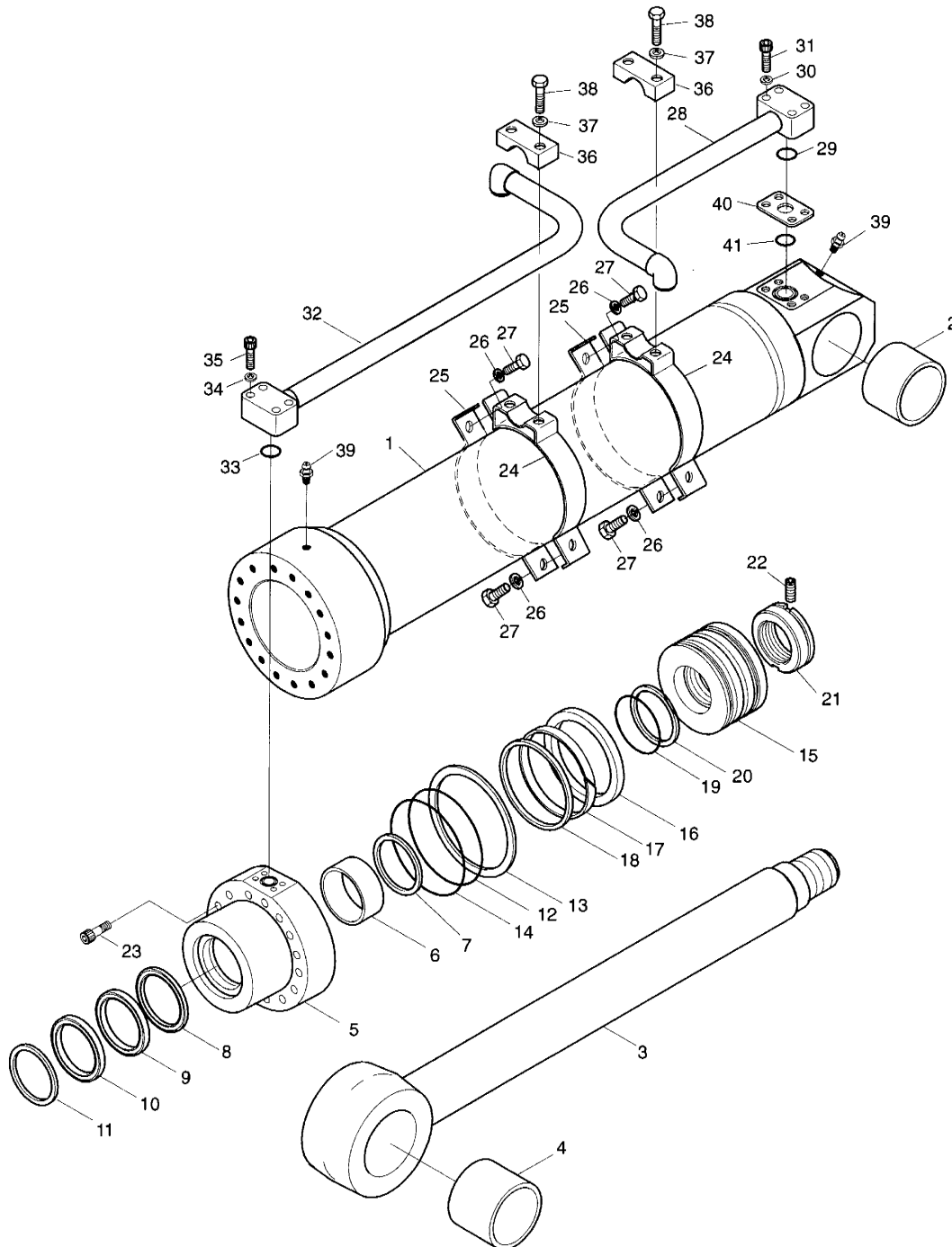

DATE	DEC. 22, 2003
REV. NO.	EXB03-15

Fig. 4350 ARTI. BOOM CYLINDER
VERIN DE ARTICULAIRE FLECHE

Serial No ;

Key No.	Part No.	Description	Description	Q'ty	S.C	Serial No.	ICA	Replaceable part	
								Part No.	Q'ty
38	S2212461	BOLT;HEX	BOULON A 6 PANS	4					
39	S6710032	NIPPLE;GREASE	GRAISSEUR	2					
40	114-00292	SPACER	BAGUE D'ECARTEMENT	1					
41	S8000281	O-RING	JOINT TORIQUE	1					
99	440-00184KT	SEAL KIT	KIT DE JOINTS	1					

DATE	DEC. 22, 2003
REV. NO.	EXB03-15

**Fig. 4360 BOOM CYLINDER(L.H)-L/V FOR ARTI.BOOM
VERIN DE FLECHE**

Serial No. ;

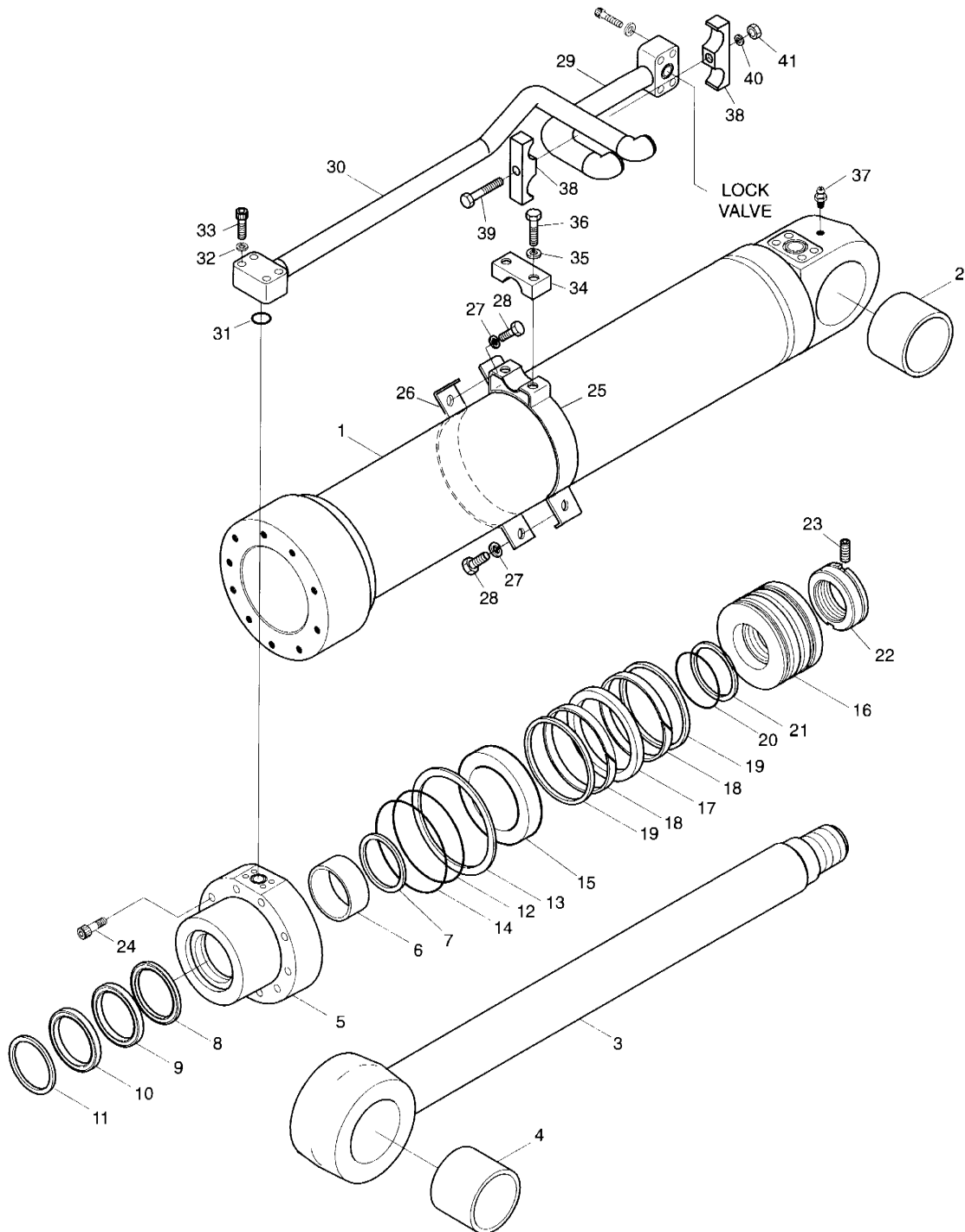

DATE	DEC. 22, 2003
REV. NO.	EXB03-15

Fig. 4360 BOOM CYLINDER(L.H.)-L/V FOR ARTI.BOOM
VERIN DE FLECHE

Serial No ;

Key No.	Part No.	Description	Description	Q'ty	S.C	Serial No.	ICA	Replaceable part	
								Part No.	Q'ty
4360--	440-00182A	BOOM CYLINDER(L.H.)-LOCK	VERIN DE FLECHE	1					
1	53B625-0	TUBE ASS'Y	ENSEMBLE TUBE	1					
2	00T195-0	BUSH;STEEL	DOUILLE	1					
3	53B626-0	ROD ASS'Y	ENSEMBLE PISTON	1					
4	53B238-0	BUSH;STEEL	DOUILLE	1					
5	53B394-2	COVER;ROD	COUVERCLE DE TIGE	1					
6	E8412280	BUSH;DU	COUSSINET	1					
7	00M320-0	RING;RETAINING	RONDELLE DE RETENUE	1					
8	E5500280	SEAL;BUFFER	JOINT EN U	1	K				
9	E5303140	PACKING;U	BAGUE	1	K				
10	E6020280	WIPER;DUST	JOINT TORIQUE	1	K				
11	00M314-0	RING;RETAINING	RONDELLE DE RETENUE	1					
12	E6311621	O-RING	JOINT TORIQUE	1	K				
13	53B423-0	RING;BACK UP	ANNEAU DE SOUTIEN	1	K				
14	E6311641	O-RING	JOINT TORIQUE	1	K				
15	00C305-0	RING;CUSHION	BAGUE	1					
16	53B393-1	PISTON	PISTON	1					
17	E5130260	SEAL;SLIPPER	JOINT EN U	1	K				
18	00Z105-0	RING;WEAR	BAGUE DE SOUTIEN	2	K				
19	00R097-0	RING;SLYD	BAGUE	2	K				
20	E6311301	O-RING	JOINT TORIQUE	1	K				
21	53B422-0	RING;BACK UP	ANNEAU DE SOUTIEN	2	K				
22	80B485-2	NUT;PISTON	ECROU	1					
23	E1330544	SCREW	VIS	1					
24	E0502139	BOLT;SOCKET	BOULON A 6 PANS CREUX	10					
25	53B637-0	PIPE BAND ASS'Y	FIXATION DES CONDUITES	1					
26	03B243-0	BAND;PIPE	BRIDE DE FIXATION	1					
27	E3110102	WASHER;SPRING	RONDELLE ELASTIQUE	2					
28	E0020673	BOLT;HEX	BOULON A 6 PANS	2					
29	53B683-2	PIPE ASS'Y-H	CONDUITE	1					
30	53B824-1	PIPE ASS'Y-R	CONDUITE	1					
31	E6300621	O-RING	JOINT TORIQUE	1					
32	E3110102	WASHER;SPRING	RONDELLE ELASTIQUE	4					
33	E0501246	BOLT;SOCKET	BOULON A 6 PANS CREUX	4					
34	00C267-0	CLAMP;PIPE	FIXATION DE TUYAU	1					
35	E3110102	WASHER;SPRING	RONDELLE ELASTIQUE	2					
36	E0020723	BOLT;HEX	BOULON A 6 PANS	2					
37	E8841022	NIPPLE;GREASE	GRAISSEUR	1					

DATE	DEC. 22, 2003
REV. NO.	EXB03-15

Fig. 4360 BOOM CYLINDER(L.H)-L/V FOR ARTLBOOM
VERIN DE FLECHE

Serial No. ;

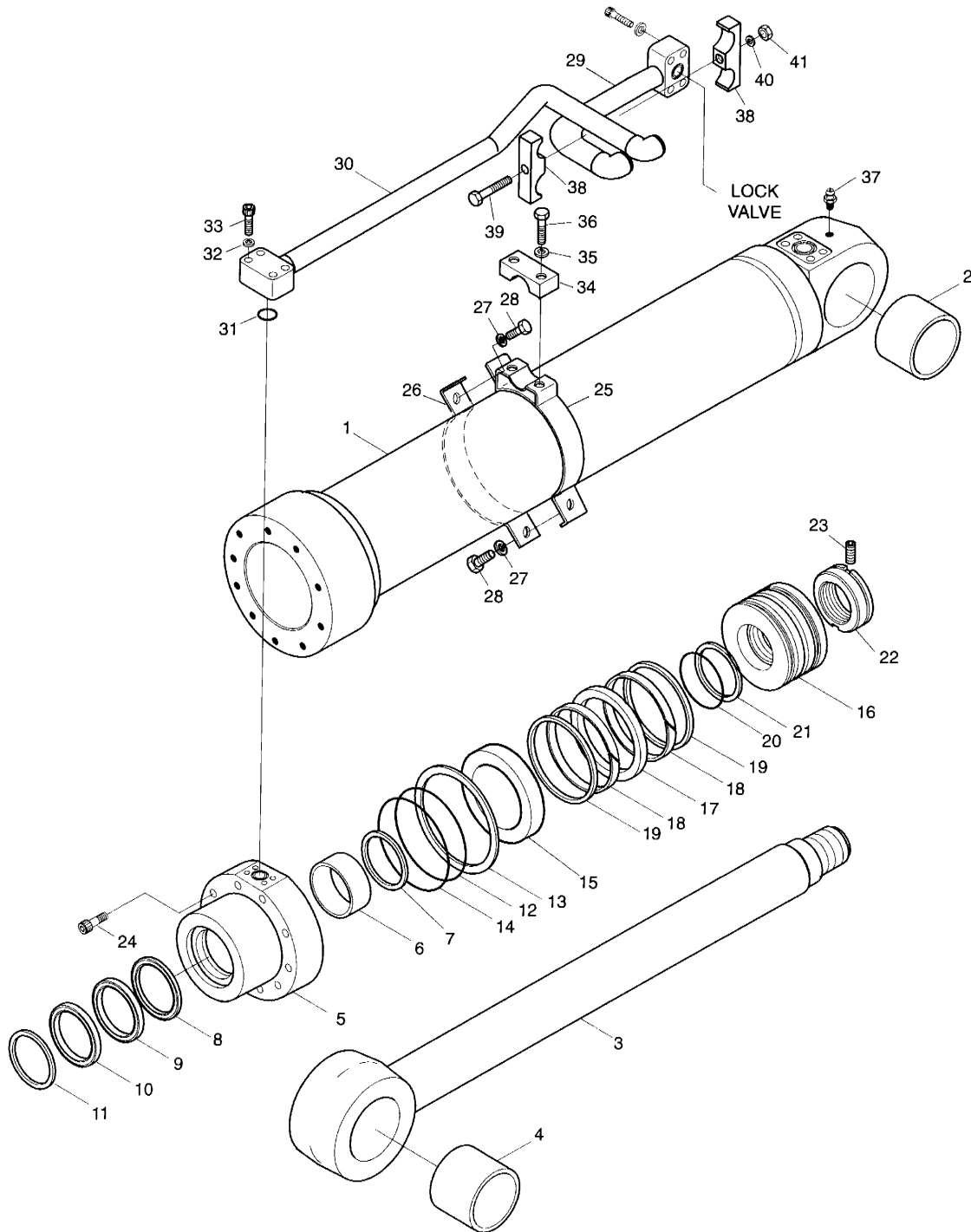

DATE	DEC. 22, 2003
REV. NO.	EXB03-15

Fig. 4360 BOOM CYLINDER(L.H)-L/V FOR ARTI.BOOM
VERIN DE FLECHE

Key No.	Part No.	Description	Description	Q'ty	S.C	Serial No.	ICA	Serial No ; Replaceable part	
								Part No.	Q'ty
4360-38	00C257-0	CLAMP;PIPE	FIXATION DE TUYAU	2					
39	E0021052	BOLT;HEX	BOULON A 6 PANS	1					
40	E3110112	WASHER;SPRING	RONDELLE ELASTIQUE	1					
41	E2022043	NUT;HEX	ECROU	1					
*	2440-9234KT	SEAL KIT;BOOM CYL.	KIT DE JOINTS	1					

DATE	DEC. 22, 2003
REV. NO.	EXB03-15

Fig. 4370 BOOM CYLINDER(R.H)-L/V FOR ARTL.Boom
VERIN DE FLECHE

Serial No. ;

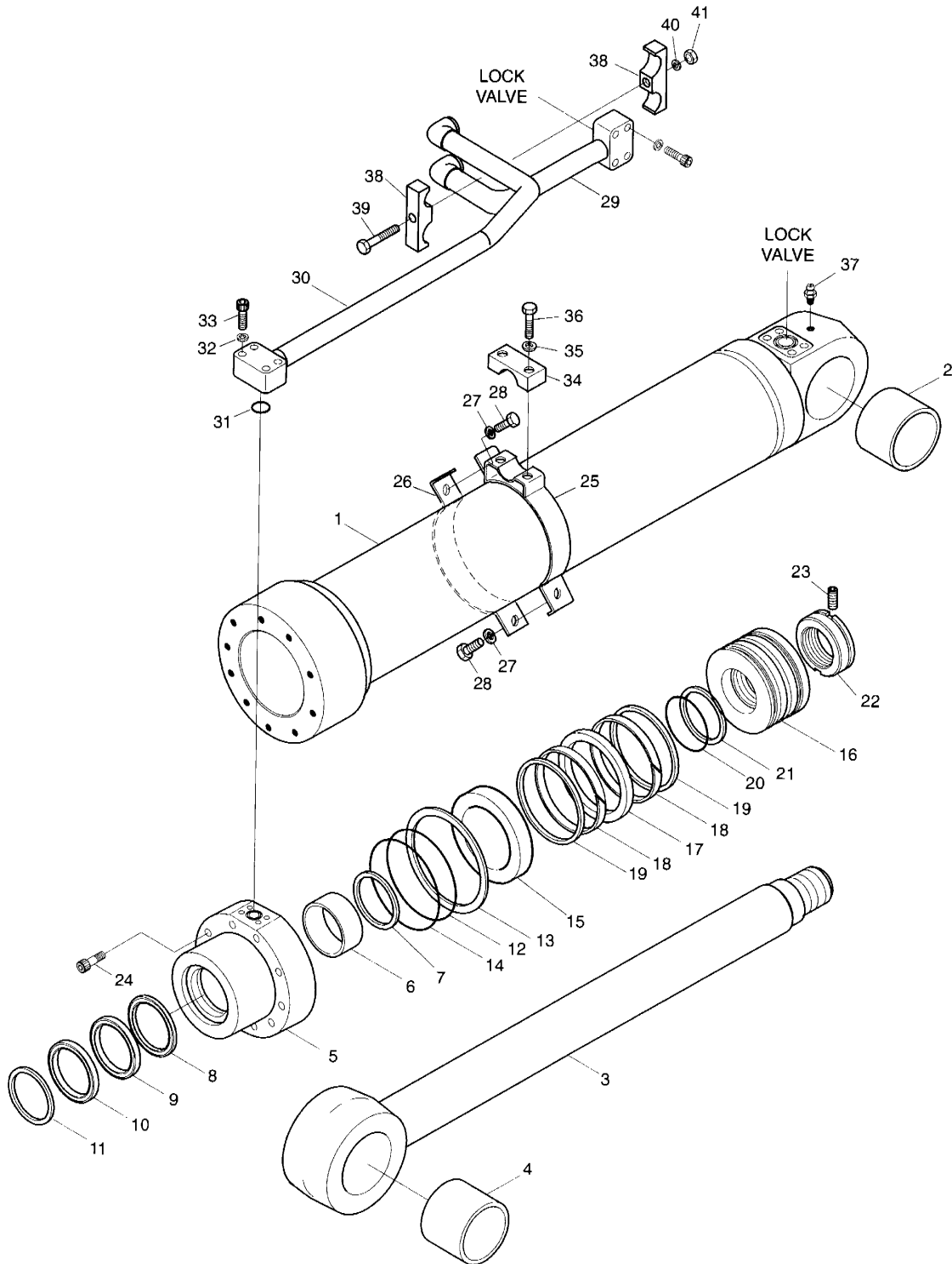

DATE	DEC. 22, 2003
REV. NO.	EXB03-15

Fig. 4370 BOOM CYLINDER(R.H)-L/V FOR ARTI.BOOM **VERIN DE FLECHE**

Serial No ;

Key No.	Part No.	Description	Description	Q'ty	S.C	Serial No.	ICA	Replaceable part	
								Part No.	Q'ty
4370--	440-00183A	BOOM CYLINDER(R.H.)-LOCK	VERIN DE FLECHE	1					
1	53B625-0	TUBE ASS'Y	ENSEMBLE TUBE	1					
2	00T195-0	BUSH;STEEL	DOUILLE	1					
3	53B626-0	ROD ASS'Y	ENSEMBLE PISTON	1					
4	53B238-0	BUSH;STEEL	DOUILLE	1					
5	53B394-2	COVER;ROD	COUVERCLE DE TIGE	1					
6	E8412280	BUSH;DU	COUSSINET	1					
7	00M320-0	RING;RETAINING	RONDELLE DE RETENUE	1					
8	E5500280	SEAL;BUFFER	JOINT EN U	1	K				
9	E5303140	PACKING;U	BAGUE	1	K				
10	E6020280	WIPER;DUST	JOINT TORIQUE	1	K				
11	00M314-0	RING;RETAINING	RONDELLE DE RETENUE	1					
12	E6311621	O-RING	JOINT TORIQUE	1	K				
13	53B423-0	RING;BACK UP	ANNEAU DE SOUTIEN	1	K				
14	E6311641	O-RING	JOINT TORIQUE	1	K				
15	00C305-0	RING;CUSHION	BAGUE	1					
16	53B393-1	PISTON	PISTON	1					
17	E5130260	SEAL;SLIPPER	JOINT EN U	1	K				
18	00Z105-0	RING;WEAR	BAGUE DE SOUTIEN	2	K				
19	00R097-0	RING;SLYD	BAGUE	2	K				
20	E6311301	O-RING	JOINT TORIQUE	1	K				
21	53B422-0	RING;BACK UP	ANNEAU DE SOUTIEN	2	K				
22	80B485-2	NUT;PISTON	ECROU	1					
23	E1330544	SCREW	VIS	1					
24	E0502139	BOLT;SOCKET	BOULON A 6 PANS CREUX	10					
25	53B637-0	PIPE BAND ASS'Y	FIXATION DES CONDUITES	1					
26	03B243-0	BAND;PIPE	BRIDE DE FIXATION	1					
27	E3110102	WASHER;SPRING	RONDELLE ELASTIQUE	2					
28	E0020673	BOLT;HEX	BOULON A 6 PANS	2					
29	53B382-2	PIPE ASS'Y-H	CONDUITE	1					
30	53B823-0	PIPE ASS'Y-R	CONDUITE	1					
31	E6300621	O-RING	JOINT TORIQUE	1					
32	E3110102	WASHER;SPRING	RONDELLE ELASTIQUE	4					
33	E0501246	BOLT;SOCKET	BOULON A 6 PANS CREUX	4					
34	00C267-0	CLAMP;PIPE	FIXATION DE TUYAU	1					
35	E3110102	WASHER;SPRING	RONDELLE ELASTIQUE	2					
36	E0020723	BOLT;HEX	BOULON A 6 PANS	2					
37	E8841022	NIPPLE;GREASE	GRAISSEUR	1					

DATE	DEC. 22, 2003
REV. NO.	EXB03-15

Fig. 4370 BOOM CYLINDER(R.H)-L/V FOR ARTI.BOOM
VERIN DE FLECHE

Serial No. ;

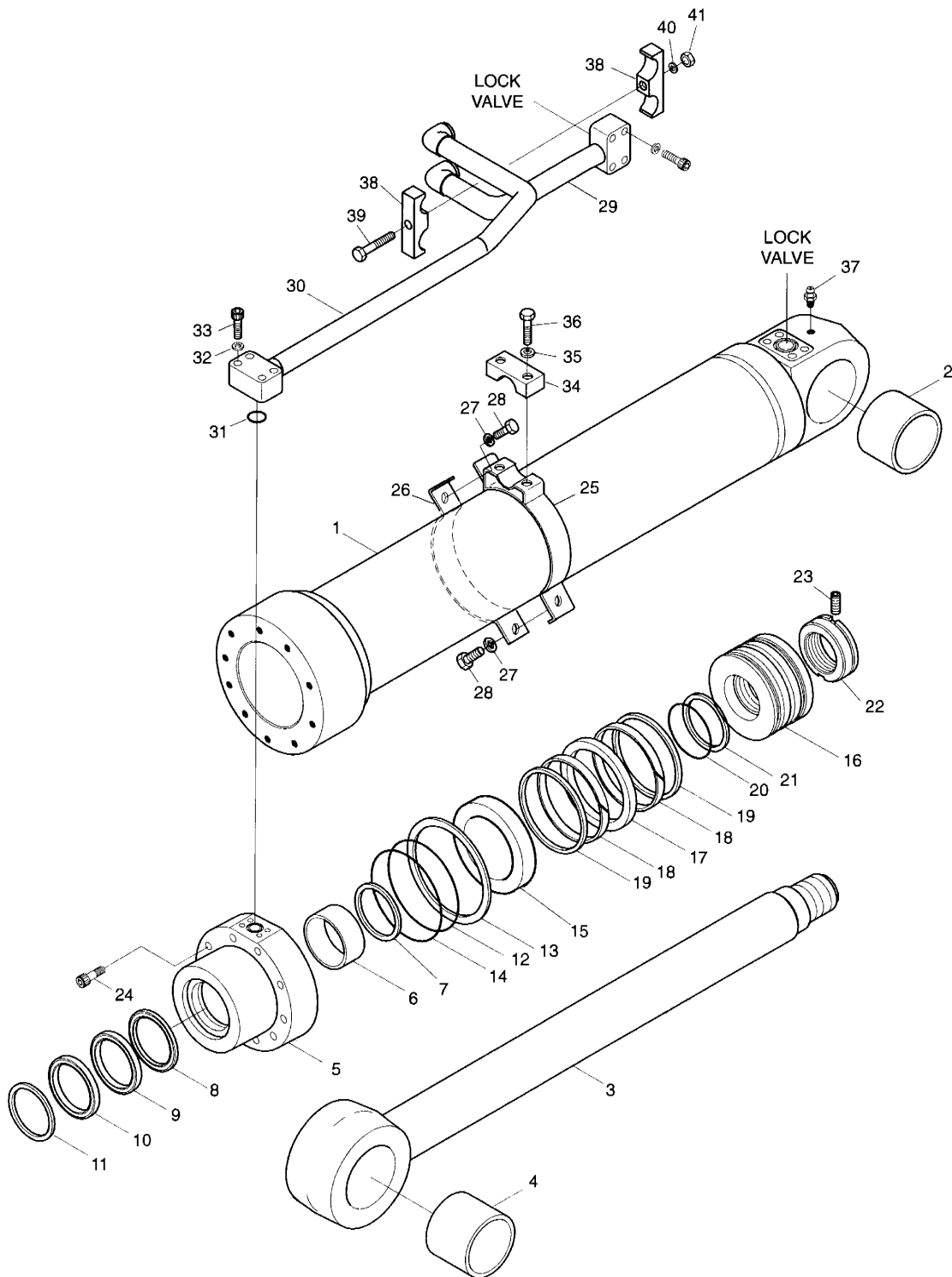

DATE	DEC. 22, 2003
REV. NO.	EXB03-15

Fig. 4370 BOOM CYLINDER(R.H)-L/V FOR ARTI.Boom
VERIN DE FLECHE

Serial No ;

Key No.	Part No.	Description	Description	Q'ty	S.C	Serial No.	ICA	Replaceable part	
								Part No.	Q'ty
4370-38	00C257-0	CLAMP;PIPE	FIXATION DE TUYAU	2					
39	E0021052	BOLT;HEX	BOULON A 6 PANS	1					
40	E3110112	WASHER;SPRING	RONDELLE ELASTIQUE	1					
41	E2022043	NUT;HEX	ECROU	1					
*	2440-9234KT	SEAL KIT;BOOM CYL.	KIT DE JOINTS	1					

DATE	JUN. 30, 2005
REV. NO.	EXB05-05

Fig. 4380 ARTL. BOOM CYLINDER-LOCK VALVE
VERIN DE ARTICULAIRE FLECHE

Serial No. ;

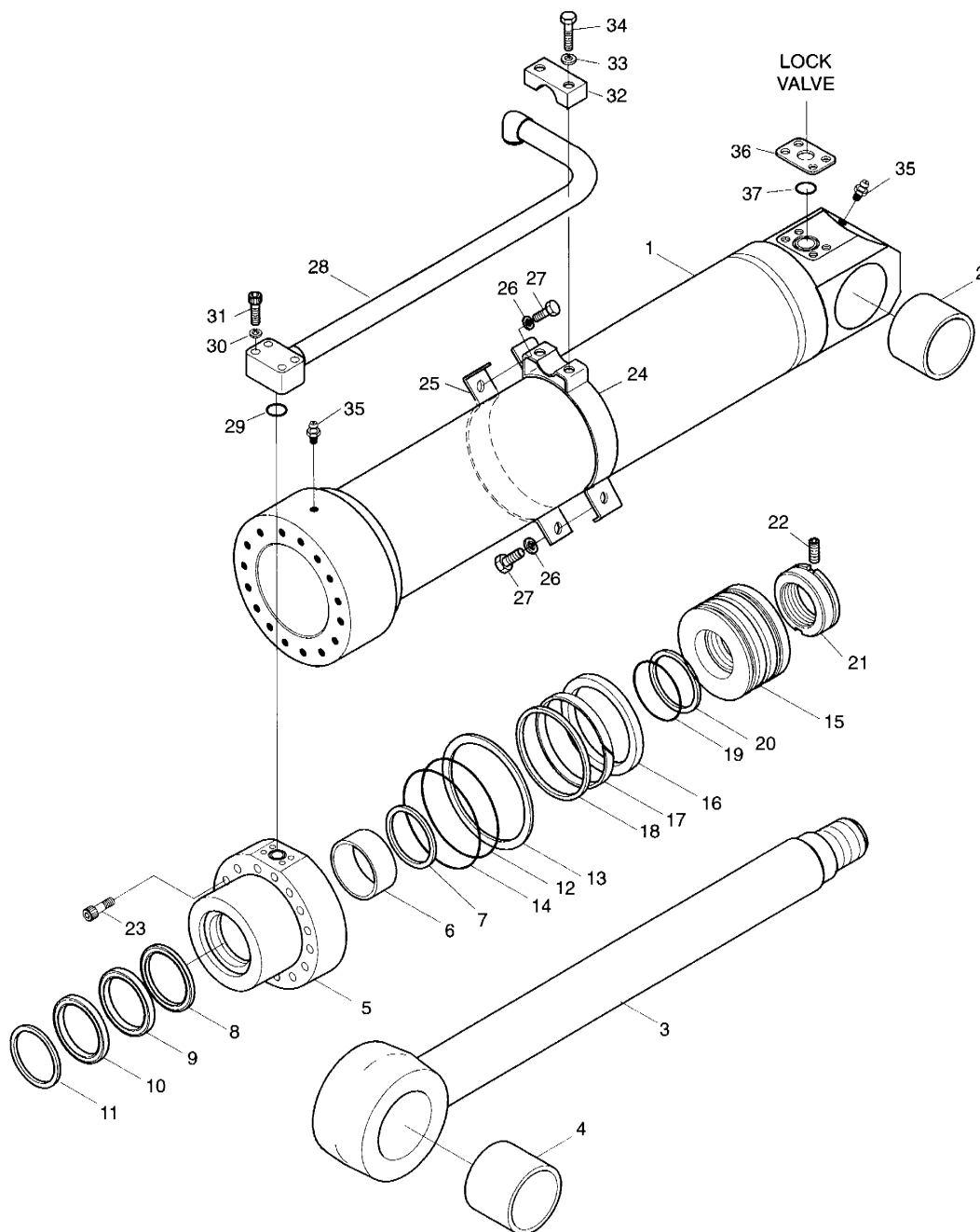

DATE	JUN. 30, 2005
REV. NO.	EXB05-05

Fig. 4380 ARTI. BOOM CYLINDER-LOCK VALVE
VERIN DE ARTICULAIRE FLECHE

Serial No ;

Key No.	Part No.	Description	Description	Q'ty	S.C	Serial No.	ICA	Replaceable part	
								Part No.	Q'ty
380--	440-00444	ARTI. BOOM CYLINDER	VERIN DE ARTICULAIRE	1					
1	1.441-00143	TUBE ASS'Y	ENSEMBLE TUBE	1					
2	1.110-00130	BUSH;STEEL	DOUILLE	1					
3	1.444-00003	ROD ASS'Y	ENSEMBLE PISTON	1					
4	1.110-00115	BUSH;STEEL	DOUILLE	1					
5	1.442-00002	COVER;ROD	COUVERCLE DE TIGE	1					
6	110-00121	BUSH;DU	COUSSINET	1					
7	115-00108	RING;RETAINING	RONDELLE DE RETENUE	1					
8	180-00324	SEAL;BUFFER	JOINT EN U	1	K				
9	115-00114	PACKING;U	BAGUE	1	K				
10	115-00115	WIPER;DUST	JOINT TORIQUE	1	K				
11	115-00109	RING;RETAINING	RONDELLE DE RETENUE	1					
12	S8011901	O-RING	JOINT TORIQUE	1	K				
13	1.180-00300	RING;BACK UP	ANNEAU DE SOUTIEN	1	K				
14	S8012001	O-RING	JOINT TORIQUE	1	K				
15	1.409-00230	PISTON	PISTON	1					
16	1.180-00556	SEAL;SLIPPER	JOINT EN U	1	K				
17	1.180-00629	RING;WEAR	BAGUE DE SOUTIEN	1	K				
18	1.180-00364	RING;SLYD	BAGUE	1	K				
19	S8011051-90	O-RING	JOINT TORIQUE	1	K				
20	1.180-00630	RING;BACK UP	ANNEAU DE SOUTIEN	2	K				
21	1.121-00070	NUT;PISTON	ECROU	1					
22	1.120-00219	SCREW	VIS	1					
23	S2224971	BOLT;SOCKET	BOULON A 6 PANS CREUX	16					
24	1.124-00017	PIPE BAND ASS'Y	FIXATION DES CONDUITES	1					
25	1.124-00018	BAND;PIPE	BRIDE DE FIXATION	1					
26	S5100603	WASHER;SPRING	RONDELLE ELASTIQUE	2					
27	S0558153	BOLT;HEX	BOULON A 6 PANS	2					
28	1.140-00230	PIPE ASS'Y-R	CONDUITE	1					
29	S8000281	O-RING	JOINT TORIQUE	1					
30	S5100603	WASHER;SPRING	RONDELLE ELASTIQUE	4					
31	S2212761	BOLT;SOCKET	BOULON A 6 PANS CREUX	4					
32	124-00059	CLAMP;PIPE	FIXATION DE TUYAU	1					
33	S5100603	WASHER;SPRING	RONDELLE ELASTIQUE	2					
34	S2212461	BOLT;HEX	BOULON A 6 PANS	2					
35	S6710032	NIPPLE;GREASE	GRAISSEUR	2					
36	114-00292	SPACER	BAGUE D'ECARTEMENT	1					
37	S8000281	O-RING	JOINT TORIQUE	1					

DATE	JUN. 30, 2005
REV. NO.	EXB05-05

Fig. 4380 ARTI.BOOM CYLINDER-LOCK VALVE
VERIN DE ARTICULAIRE FLECHE

Serial No. ;

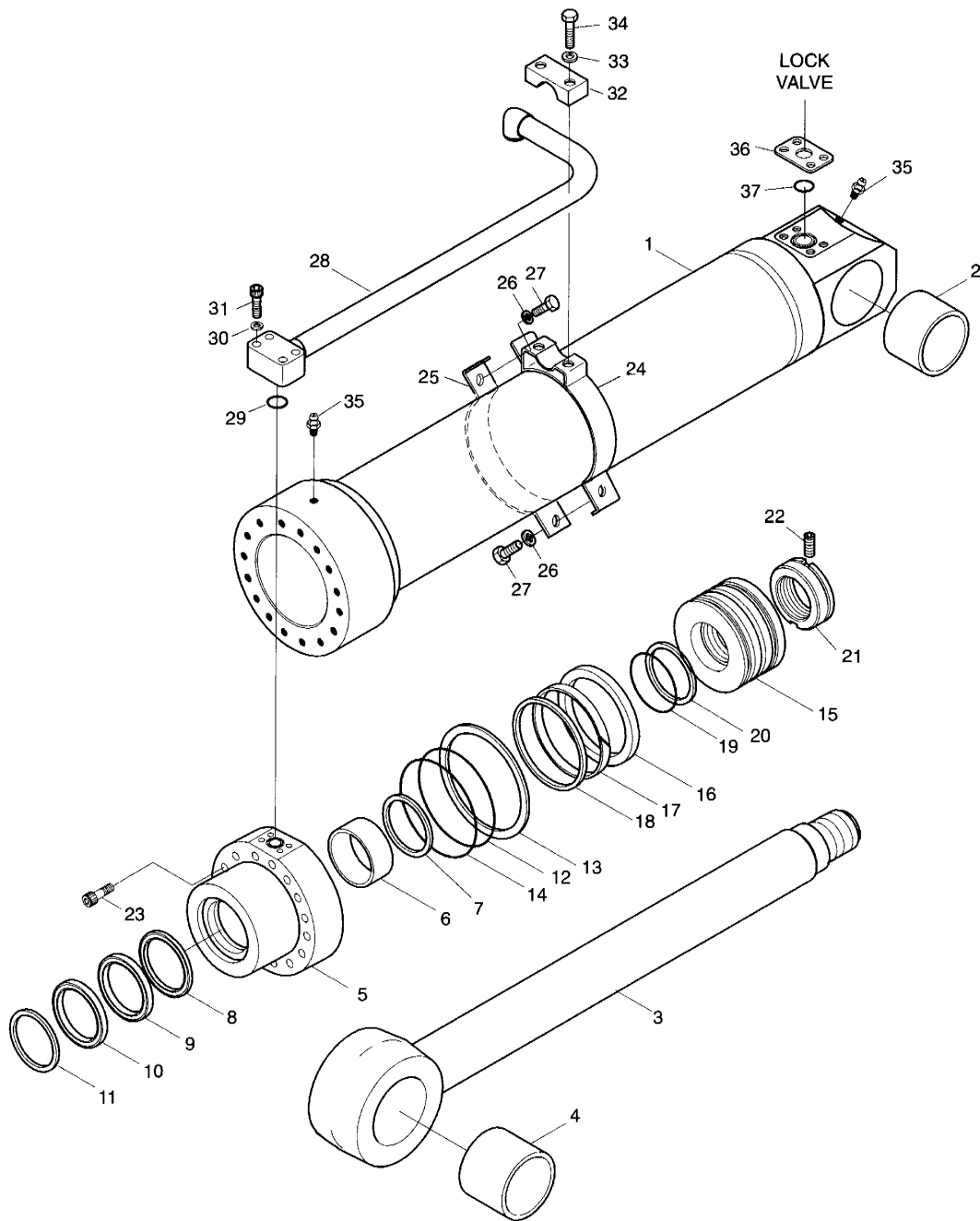

DATE	JUN. 30, 2005
REV. NO.	EXB05-05

Fig. 4380 ARTI. BOOM CYLINDER-LOCK VALVE
VERIN DE ARTICULAIRE FLECHE

Serial No ;

Key No.	Part No.	Description	Description	Q'ty	S.C	Serial No.	ICA	Replaceable part	
								Part No.	Q'ty
580-*	440-00184KT	SEAL KIT	KIT DE JOINTS	1					

DATE	JUN. 30, 2004
REV. NO.	EXB04-04

Fig. 4390 OPTION VALVE
VANNE

Serial No. ;

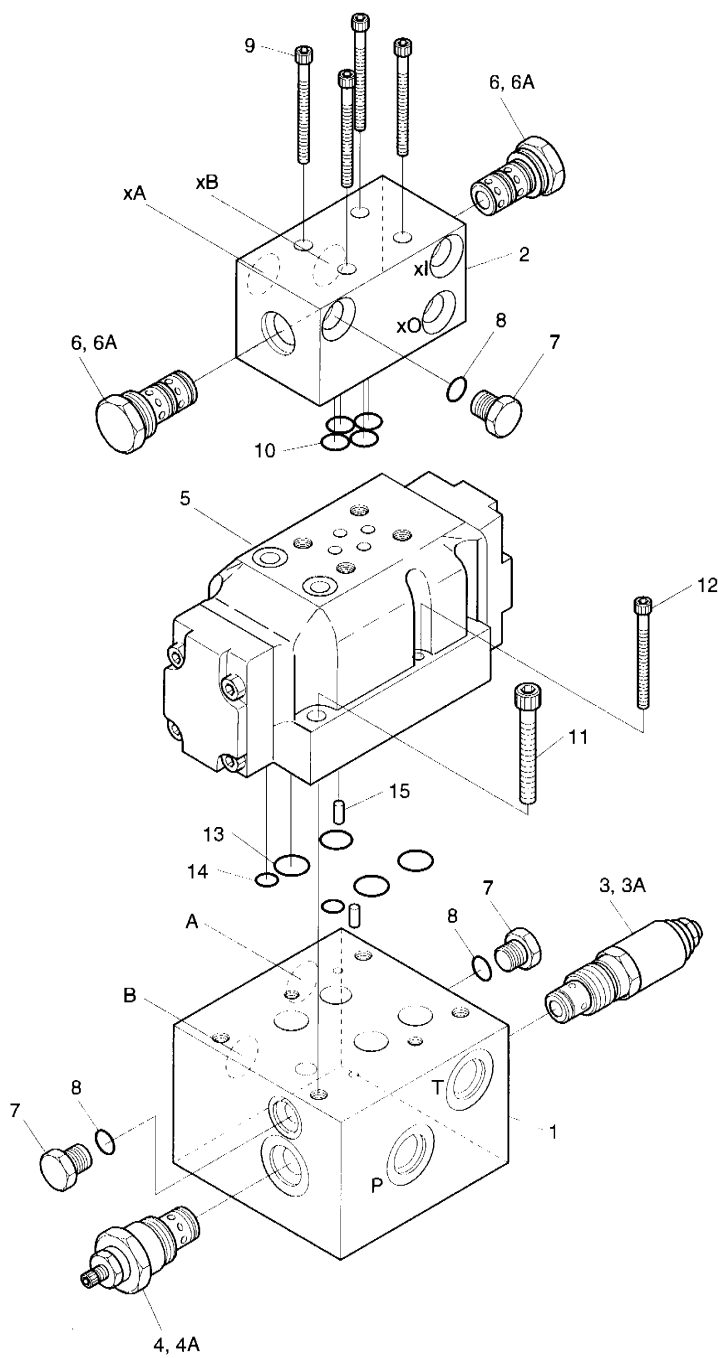

DATE	JUN. 30, 2004
REV. NO.	EXB04-04

Fig. 4390 **OPTION VALVE**
VANNE

Key No.	Part No.	Description	Description	Q'ty	S.C	Serial No.	ICA	Serial No ; Replaceable part	
								Part No.	Q'ty
4390--	420-00322C	OPTION VALVE	VANNE	1					
1	K9000439	BLOCK;MAIN	BLOC	1	D				
2	K9000440	BLOCK;PILOT	BLOC	1	D				
3	K9000441	VALVE;RELIEF	VANNE	1					
3A	K9000442	. SEAL KIT	. KIT DE JOINT	1					
4	K9000443	VALVE;FLOW CONTROL	VANNE	1					
4A	K9000444	. SEAL KIT	. KIT DE JOINT	1					
5	K9000445	VALVE;DIRE. CONT.	VANNE	1					
6	K9000446	VALVE;SHUTTLE	VANNE	2					
6A	K9000447	. SEAL KIT	. KIT DE JOINT	1					
7	2181-1950D1	PLUG	BOUCHON	3					
8	S8000111	O-RING	JOINT TORIQUE	3					
9	K9000448	BOLT;SOCKET	BOULON DE PLOT	4					
10	S8000091	O-RING	JOINT TORIQUE	4					
11	S2212861	BOLT;SOCKET	BOULON DE PLOT	4					
12	S2205761	BOLT;SOCKET	BOULON DE PLOT	2					
13	2180-1217D54	O-RING	JOINT TORIQUE	4					
14	2180-1217D13	O-RING	JOINT TORIQUE	2					
15	S5740470	PIN;SPRING	GOUPILLE	2					

DATE	DEC. 30, 2004
REV. NO.	EXB04-09

Fig. 4400 BREAKER VALVE
VANNE DE BRISEUR

Serial No. ;

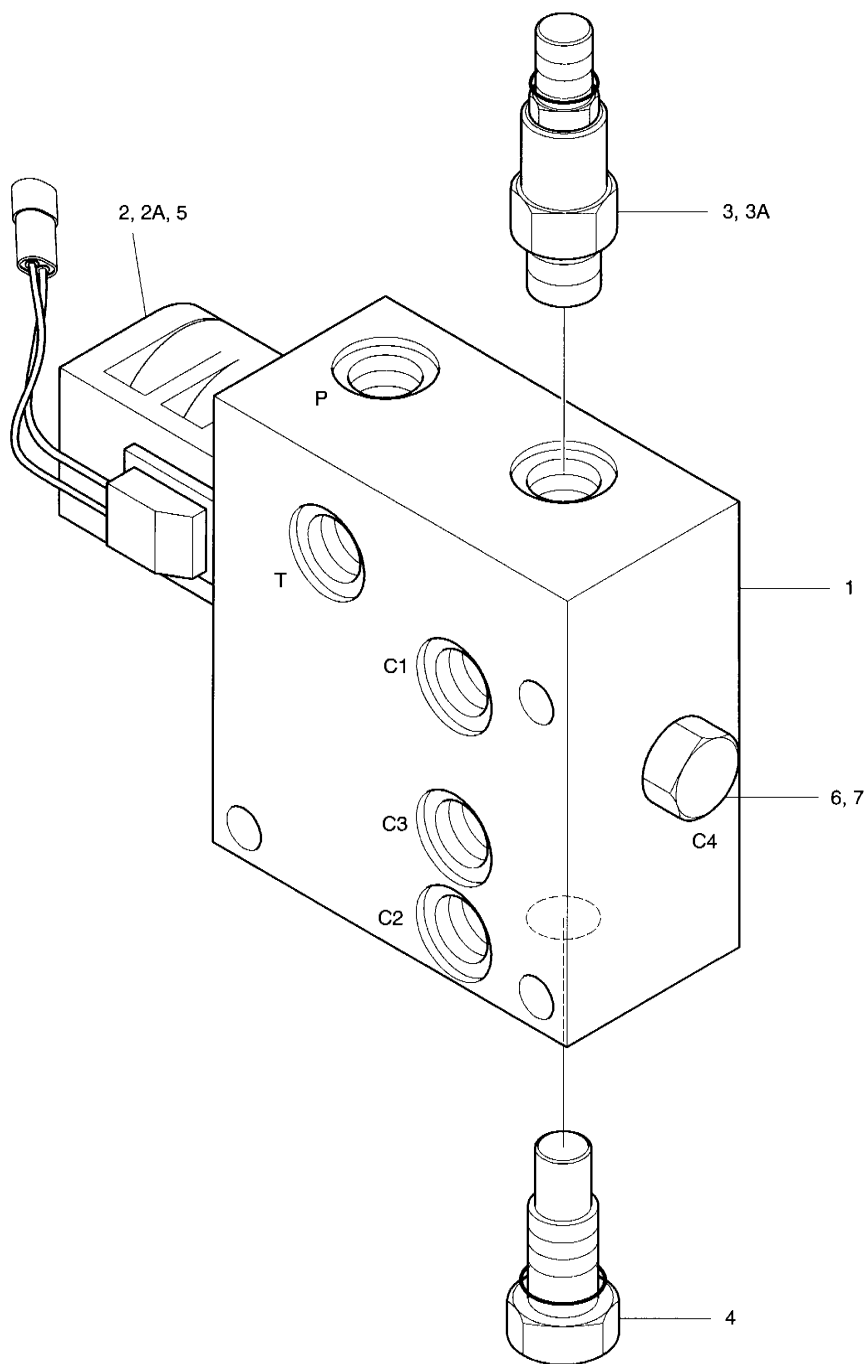

DATE	DEC. 30, 2004
REV. NO.	EXB04-09

Fig. 4400 BREAKER VALVE **VANNE DE BRISEUR**

Serial No ;

Key No.	Part No.	Description	Description	Q'ty	S.C	Serial No.	ICA	Replaceable part	
								Part No.	Q'ty
4	420-00340	VALVE;BREAKER	SOUPAPE A SOLENOIDE	1		1001-1354	I	420-00340A	1
	420-00340A	VALVE;BREAKER	SOUPAPE A SOLENOIDE	1		1355-1419	I	420-00340B	1
	420-00340B	VALVE;BREAKER	SOUPAPE A SOLENOIDE	1		1420-			
1	-	BODY	BOITIER	1	D				
2	DF-S3A-00	VALVE;SOLENOID	VANNE SOLENOIDE	1		1001-1419	I	TF-S3A-00	1
	TF-S3A-00	VALVE;SOLENOID	VANNE SOLENOIDE	1		1420-			
2A	DF-S3A-S-01	. SEAL KIT	. KIT D'ETANCHEITE	1		1001-1419			
	TF-S3A-S-01	. SEAL KIT	. KIT D'ETANCHEITE	1		1420-			
3	PBDB-LNN	VALVE;REDUCING	CLAPET DE TROP-PLEIN	1					
3A	990-011-007	. SEAL KIT	. KIT D'ETANCHEITE	1					
4	CSAB-XXN	VALVE;SHUTTLE	CLAPET BALADEUR	1					
4A	990-011-007	. SEAL KIT	. KIT D'ETANCHEITE	1					
5	VDL24	COIL	COIL	1					
6	2181-1950D1	PLUG PF1/4	BOUCHON	1					
7	S8000111	O-RING P11	JOINT TORIQUE	1					

DATE	JUN. 30, 2005
REV. NO.	EXB05-05

Fig. 4410 CONTROL VALVE(1) - KVMG270
DISTRIBUTEUR

Serial No. ;

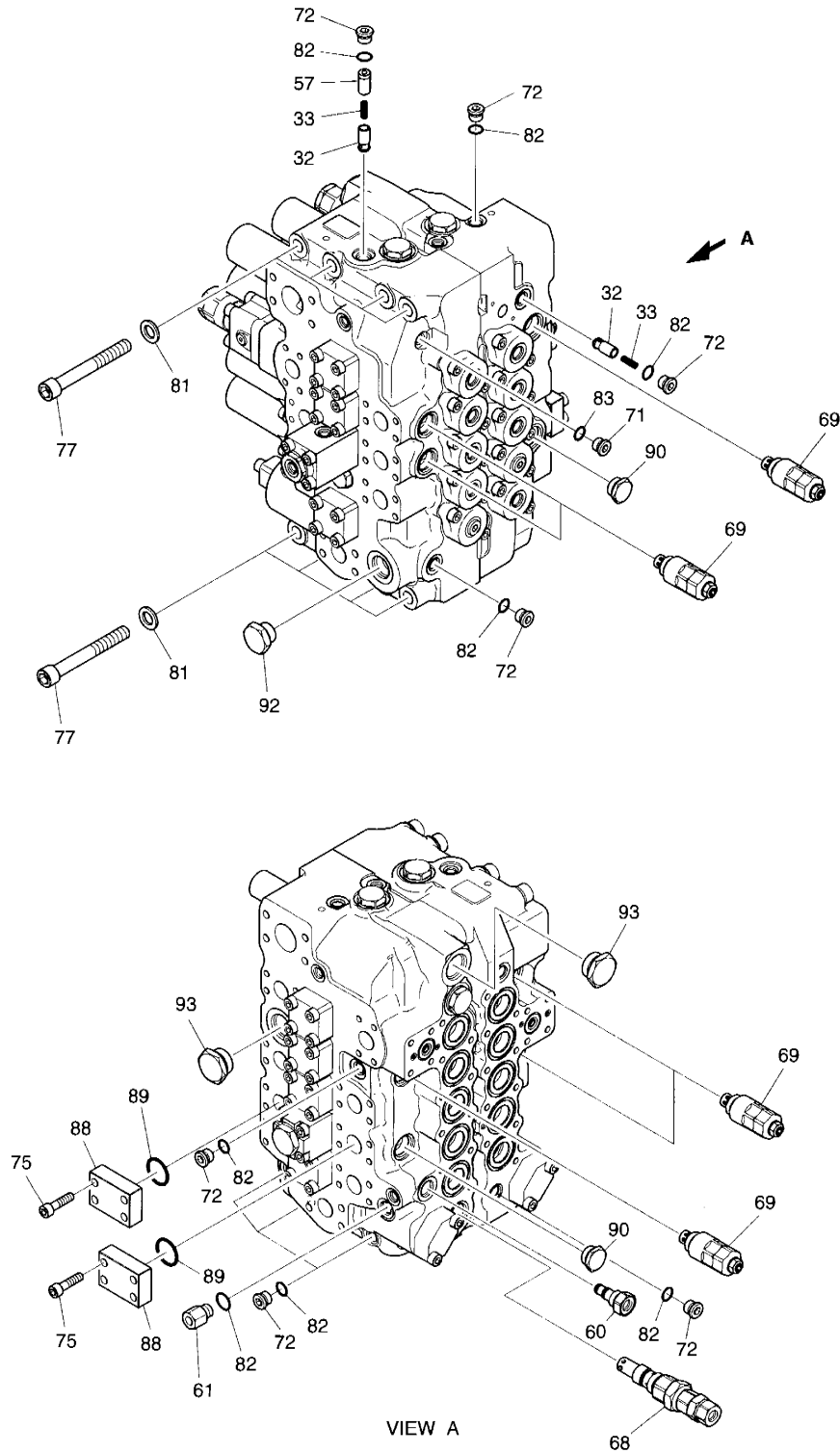

DATE	JUN. 30, 2005
REV. NO.	EXB05-05

Fig. 4410 CONTROL VALVE(1) - KVMG270 **DISTRIBUTEUR**

Serial No ;

Key No.	Part No.	Description	Description	Q'ty	S.C	Serial No.	ICA	Replaceable part	
								Part No.	Q'ty
4410--	426-00231	VALVE;CONTROL	VANNE	1					
32	426-00168	POPET	POPET	2					
33	129-00126	SPRING	RESSORT	2					
57	114-00414	SPACER	BAGUE D'ECARTEMENT	1					
60	181-00633	PLUG ASS'Y	BOUCHON	1					
61	2181-2337D13	PLUG	BOUCHON	1					
68	420-00257	VALVE;MAIN RELIEF	CLAPET DE DECHARGE	1					
69	420-00258	VALVE;OVERLOAD RELIEF	CLAPET DE DECHARGE	6					
71	181-00656	PLUG	BOUCHON	1					
72	181-00701	PLUG	BOUCHON	8					
75	S2212466	BOLT;SOCKET M10X40	BOULON A 6 PANS CREUX	8					
77	S2223266	BOLT;SOCKET M16X130	BOULON A 6 PANS CREUX	8					
81	S5010913	WASHER	RONDELLE	8					
82	S8000141	O-RING	JOINT TORIQUE	9	K				
83	S8000111	O-RING	JOINT TORIQUE	1	K				
88	2181-2434	CAP	CHAPEAU	2					
89	2180-1217D109	O-RING	JOINT TORIQUE	2	K				
90	181-00644	PLUG ASS'Y	BOUCHON	2					
92	181-00647	PLUG ASS'Y	BOUCHON	1					
93	181-00649	PLUG ASS'Y	BOUCHON	2					
*	420-00295KT	SEAL KIT;CONTROL VALVE	KIT DE JOINT	1					

DATE	JUN. 30, 2005
REV. NO.	EXB05-05

Fig. 4420 CONTROL VALVE(2) - KVMG270
DISTRIBUTEUR

Serial No. ;

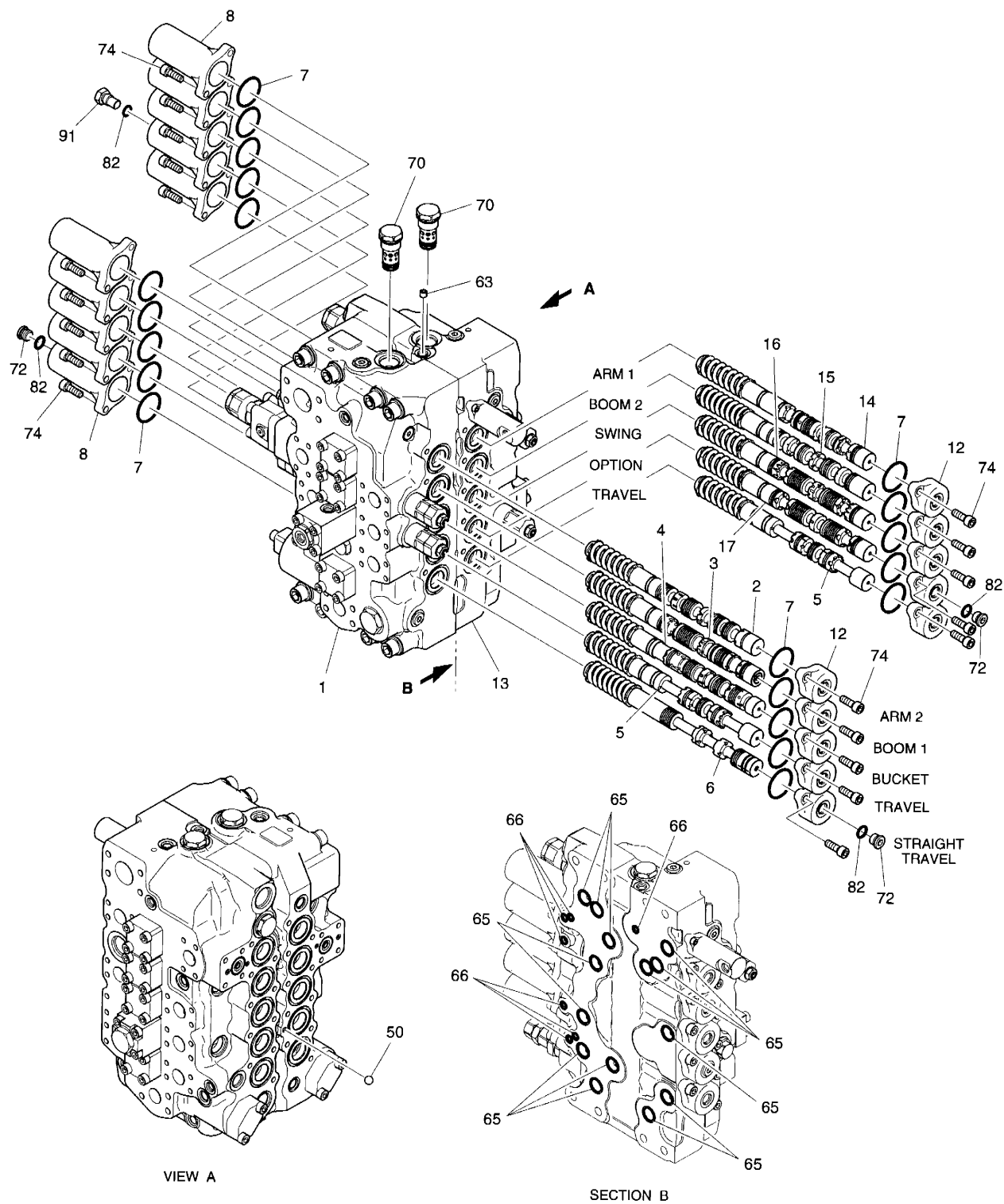

DATE	JUN. 30, 2005
REV. NO.	EXB05-05

Fig. 4420 CONTROL VALVE(2) - KVMG270
DISTRIBUTEUR

Serial No ;

Key No.	Part No.	Description	Description	Q'ty	S.C	Serial No.	ICA	Replaceable part	
								Part No.	Q'ty
4420--	426-00231	VALVE;CONTROL	VANNE	1					
1	423-00096	HOUSING;VALVE	CARTER	1	D				
2	424-00185	SPOOL ASS'Y-ARM2	PLUNGEUR	1					
3	424-00191	SPOOL ASS'Y-BOOM1	PLUNGEUR	1					
4	424-00199	SPOOL ASS'Y-BUCKET	PLUNGEUR	1					
5	424-00201	SPOOL ASS'Y-TRAVEL	PLUNGEUR	2					
6	424-00115	SPOOL ASS'Y-T/S	PLUNGEUR	1					
7	S8010451	O-RING	JOINT TORIQUE	20	K				
8	430-00033	CAP	CHAPEAU	10					
12	430-00035	CAP	CHAPEAU	10					
13	423-00097	HOUSING;VALVE	CARTER	1	D				
14	424-00196	SPOOL ASS'Y-ARM1	PLUNGEUR	1					
15	424-00194	SPOOL ASS'Y-BOOM2	PLUNGEUR	1					
16	424-00187	SPOOL ASS'Y-SWING	PLUNGEUR	1					
17	424-00123	SPOOL ASS'Y-OPTION	PLUNGEUR	1					
50	23-0146	BALL;STEEL	BILLE	1					
63	415-00037	PLUG;ORIFICE	BOUCHON	1					
65	180-00403	O-RING	JOINT TORIQUE	14	K				
66	180-00402	O-RING	JOINT TORIQUE	7	K				
70	420-00259	RELIFE VALVE ASS'Y	CLAPET DE DECHARGE	2					
72	181-00701	PLUG	BOUCHON	3					
74	S2212266	BOLT;SOCKET M10X28	BOULON A 6 PANS CREUX	40					
82	S8000141	O-RING	JOINT TORIQUE	4	K				
91	181-00646	PLUG	BOUCHON	1					

DATE	JUN. 30, 2005
REV. NO.	EXB05-05

Fig. 4430 CONTROL VALVE(3) - KVMG270
DISTRIBUTEUR

Serial No. ;

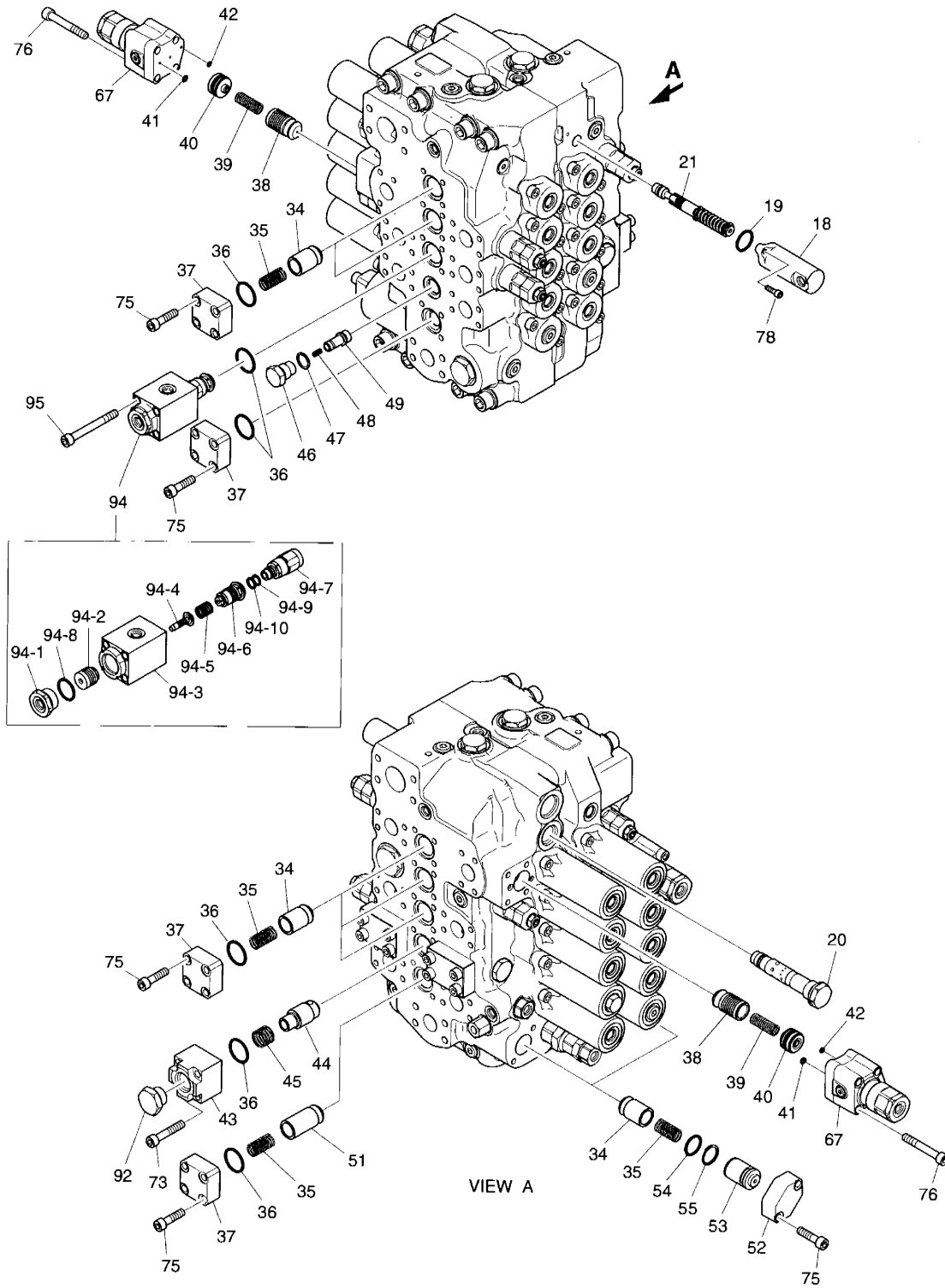

DATE	JUN. 30, 2005
REV. NO.	EXB05-05

Fig. 4430 CONTROL VALVE(3) - KVMG270 **DISTRIBUTEUR**

Serial No ;

Key No.	Part No.	Description	Description	Q'ty	S.C	Serial No.	ICA	Replaceable part	
								Part No.	Q'ty
4430--	426-00231	VALVE;CONTROL	VANNE	1					
18	430-00038	CAP	CHAPEAU	1					
19	S8000261	O-RING	JOINT TORIQUE	1	K				
20	420-00314	ARM REGEN ASS'Y	VANNE	1					
21	420-00393	SP SPOOL ASS'Y	PLUNGEUR	1					
34	426-00169	POPET	POPET	7	D				
35	129-00127	SPRING	RESSORT	8					
36	S8000321	O-RING	JOINT TORIQUE	9	K				
37	181-00628	FLANGE	BRIDE	7					
38	426-00170	POPET	POPET	2					
39	129-00128	SPRING	RESSORT	2					
40	114-00411	SPACER ASS'Y	BAGUE D'ECARTEMENT	2					
41	S8000061	O-RING	JOINT TORIQUE	2	K				
42	S8000041	O-RING	JOINT TORIQUE	2	K				
43	181-00630	FLANGE	BRIDE	1					
44	426-00171	POPET	POPET	1					
45	129-00130	SPRING	RESSORT	1					
46	430-00042	PLUG	BOUCHON	1					
47	180-00398	O-RING	JOINT TORIQUE	1	K				
48	129-00129	SPRING	RESSORT	1					
49	426-00172	POPET	POPET	1					
51	426-00173	POPET	POPET	1					
52	181-00631	FLANGE	BRIDE	2					
53	114-00413	SPACER	BAGUE D'ECARTEMENT	2					
54	S8010250	O-RING	JOINT TORIQUE	2	K				
55	180-00445	RING;BACK-UP	BAGUE DE SOUTIEN	2	K				
67	420-00246	ANTI-DRIFT VALVE ASS'Y	VANNE	2					
73	S2212766	BOLT;SOCKET M10X55L	BOULON A 6 PANS CREUX	4					
75	S2212466	BOLT;SOCKET M10X40L	BOULON A 6 PANS CREUX	32					
76	S2213066	BOLT;SOCKET M10X70L	BOULON A 6 PANS CREUX	8					
78	S2204866	BOLT;SOCKET M6X20L	BOULON A 6 PANS CREUX	2					
92	181-00647	PLUG ASS'Y	BOUCHON	1					
94	420-00309	BOOM PRIORITY VALVE	VANNE	1					
94-1	430-00045	. PLUG	. BOUCHON	1					
94-2	409-00049	. PISTON	. PISTON	1					
94-3	423-00107	. BODY	. CARTER	1	D				
94-4	409-00050	. PISTON	. PISTON	1					
94-5	129-00139	. SPRING	. RESSORT	1					

DATE	JUN. 30, 2005
REV. NO.	EXB05-05

Fig. 4430 CONTROL VALVE(3) - KVMG270
DISTRIBUTEUR

Serial No. ;

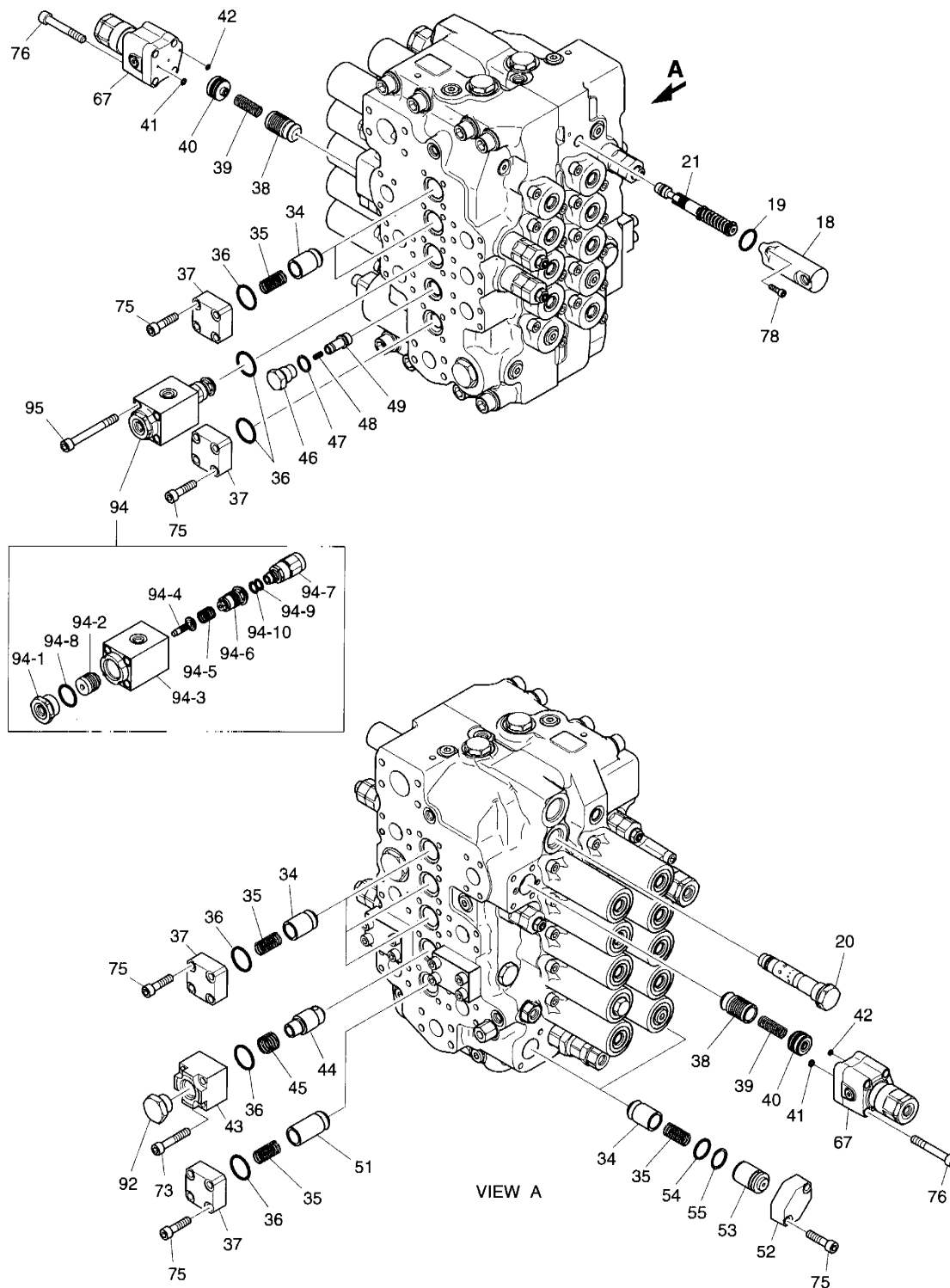

DATE	JUN. 30, 2005
REV. NO.	EXB05-05

Fig. 4430 CONTROL VALVE(3) - KVMG270
DISTRIBUTEUR

Serial No ;

Key No.	Part No.	Description	Description	Q'ty	S.C	Serial No.	ICA	Replaceable part	
								Part No.	Q'ty
4430-94-6	425-00015	SLEEVE	DOUILLE	1	D				
94-7	426-00182	POPET ASSY	POPET	1					
94-8	180-00400	O-RING	JOINT TORIQUE	1	K				
94-9	S8060121	RING;BACK-UP	BAGUE DE SOUTIEN	1	K				
94-10	S8000121	O-RING P12 HS90	JOINT TORIQUE	1	K				
95	S2213466	BOLT;SOCKET M10X90	BOULON A 6 PANS CREUX	4					

DATE	JUN. 30, 2005
REV. NO.	EXB05-05

**Fig. 5100 TOOLS
OUTILLAGE**

Serial No. ;

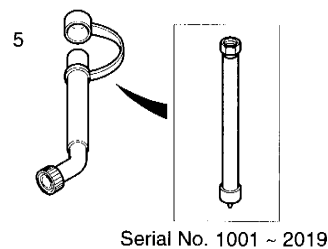
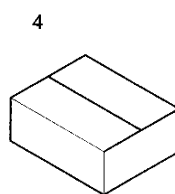
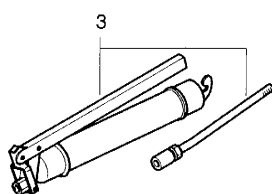
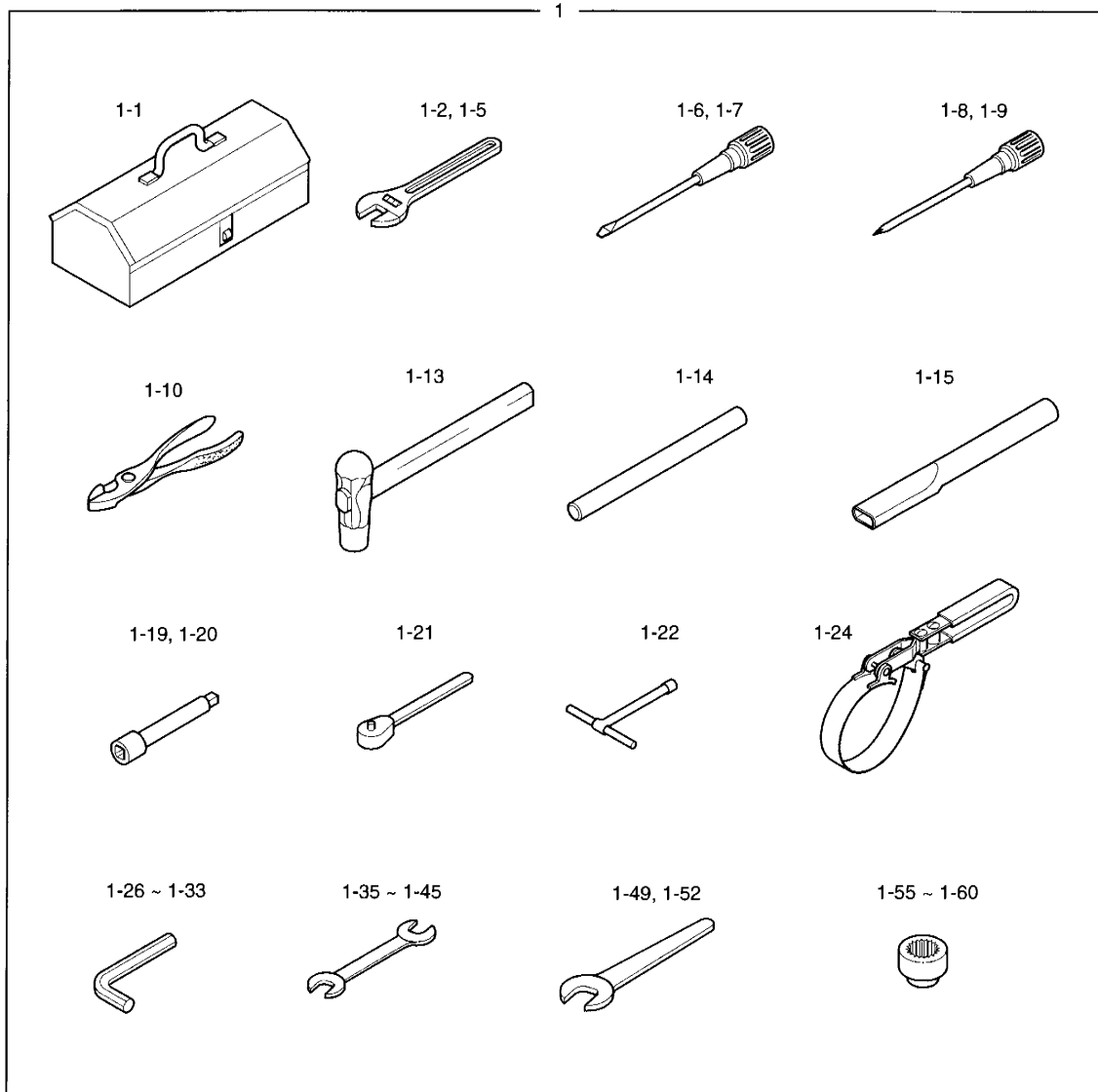

DATE	JUN. 30, 2005
REV. NO.	EXB05-05

Fig. 5100 TOOLS **OUTILLAGE**

Serial No ;

Key No.	Part No.	Description	Description	Q'ty	S.C	Serial No.	ICA	Replaceable part	
								Part No.	Q'ty
5100--	199-00124	TOOLS	OUTILLAGE	-	D				
1	2199-1063F9B	TOOL ASS'Y	OUTILLAGE	1					
1-1	2199-9043	. BOX;TOOL	. BOITE	1					
1-2	T6580008	. WRENCH:ADJUST(6")	. CLE A MOLETTE	1					
1-5	T6580020	. WRENCH:ADJUST(12")	. CLE A MOLETTE	1					
1-6	T7050003	. DRIVER (-) 6X100	. ENTRAINEUR	1					
1-7	T7050013	. DRIVER (-) 8X150	. ENTRAINEUR	1					
1-8	T7050021	. DRIVER (+) 6X100	. CROIX	1					
1-9	T7050022	. DRIVER (+) 8X150	. ENTRAINEUR	1					
1-10	T7500004	. PILER;COMBI 8"	. PLIER	1					
1-13	T7260057	. HAMMER 2.0lb	. MARTEAU	1					
1-14	2199-1004	. BAR D28X400L	. BARRE	1					
1-15	2199-1005	. PIPE D34X400L	. CONDUITE	1					
1-19	T6690012	. BAR;EXTENSION 5"	. BARRE	1					
1-20	T6690013	. BAR;EXTENSION 10"	. BARRE	1					
1-21	T6750003	. HANDLE;RATCHET 1/2	. POIGNEE	1					
1-22	2199-9009	. CLIP;DRIVER 13	. CLIP	1					
1-24	199-00075	. WRENCH;FILTER	. CLE MALE	1					
1-26	T6550005	. L-WRENCH 4	. CLE MALE	1					
1-27	T6550006	. L-WRENCH 5	. CLE MALE	1					
1-28	T6550007	. L-WRENCH 6	. CLE MALE	1					
1-29	T6550009	. L-WRENCH 8	. CLE MALE	1					
1-30	T6550011	. L-WRENCH 10	. CLE 6 PANS MALE	1					
1-32	T6550015	. L-WRENCH 14	. CLE MALE	1					
1-33	T6550018	. L-WRENCH 17	. CLE MALE	1					
1-35	T6510062	. SPANNER 8X10	. CLE PLATE	1					
1-36	T6510066	. SPANNER 10X13	. CLE PLATE	1					
1-37	T6510070	. SPANNER 13X17	. CLE PLATE	1					
1-38	T6510072	. SPANNER 17X19	. CLE PLATE	1					
1-39	T6510075	. SPANNER 19X22	. CLE PLATE	1					
1-41	T6510081	. SPANNER 24X27	. CLE PLATE	1					
1-42	T6510085	. SPANNER 27X30	. CLE PLATE	1					
1-44	T6510089	. SPANNER 32X36	. CLE PLATE	1					
1-45	T6510091	. SPANNER 36X41	. CLE A MOLETTE	1					
1-49	T6510018	. SPANNER 24	. CLE PLATE	1					
1-52	T6510027	. SPANNER 41	. CLE PLATE	1					
1-55	T6600183	. SOCKET M6	. CLE A MOLETTE	1					
1-56	T6600189	. SOCKET M8	. CLE A MOLETTE	1					

DATE	JUN. 30, 2005
REV. NO.	EXB05-05

Fig. 5100 TOOLS **OUTILLAGE**

Serial No. ;

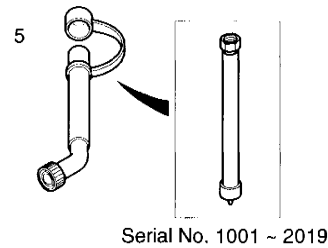
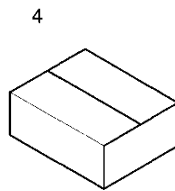
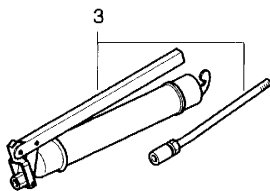
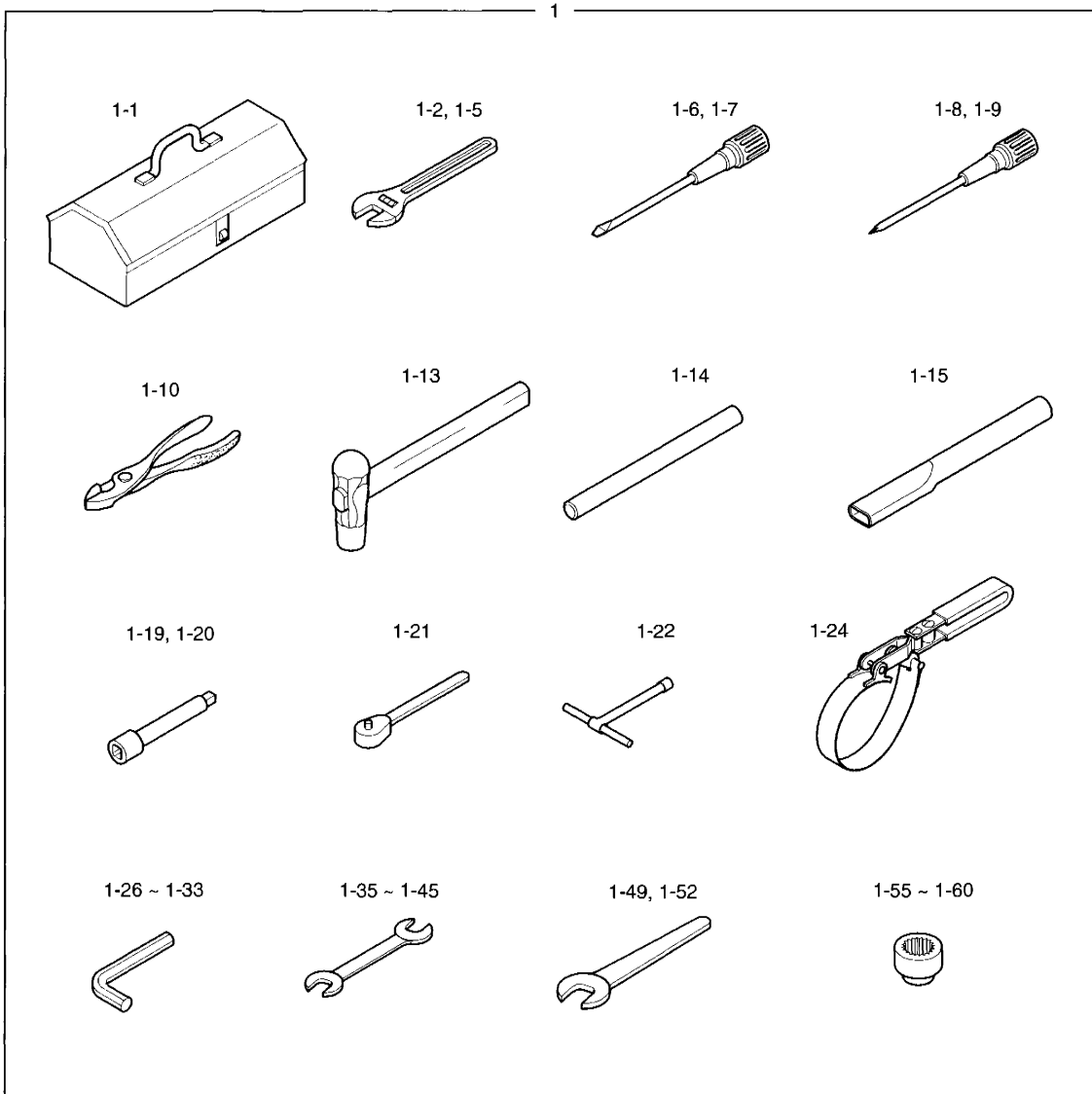

DATE	JUN. 30, 2005
REV. NO.	EXB05-05

Fig. 5100 TOOLS **OUTILLAGE**

Key No.	Part No.	Description	Description	Q'ty	S.C	Serial No ;		Replaceable part	
						Serial No.	ICA	Part No.	Q'ty
100-1-57	T6600197	SOCKET M10	CLE A MOLETTE	1					
1-58	T6600201	SOCKET M12	CLE A MOLETTE	1					
1-59	T6600211	SOCKET M16	CLE A MOLETTE	1					
1-60	T6600223	SOCKET M20	CLE A MOLETTE	1					
3	2199-9008	GREASE GUN	PISTOLET DE GRAISSAGE	1					
4	2199-9007	BOX	BOITE	1					
5	184-00085	HOSE;OIL CHANGE	TUYAU FLEXIBLE	1		1001-2019	I	K1004092	1
	K1004092	HOSE;OIL CHANGE	TUYAU FLEXIBLE	1		2020-			

DATE	JUN. 30, 2007
REV. NO.	EXB07-06

**Fig. 5110 SPARE PARTS
PIECES DE RECHANGE**

Serial No. ;

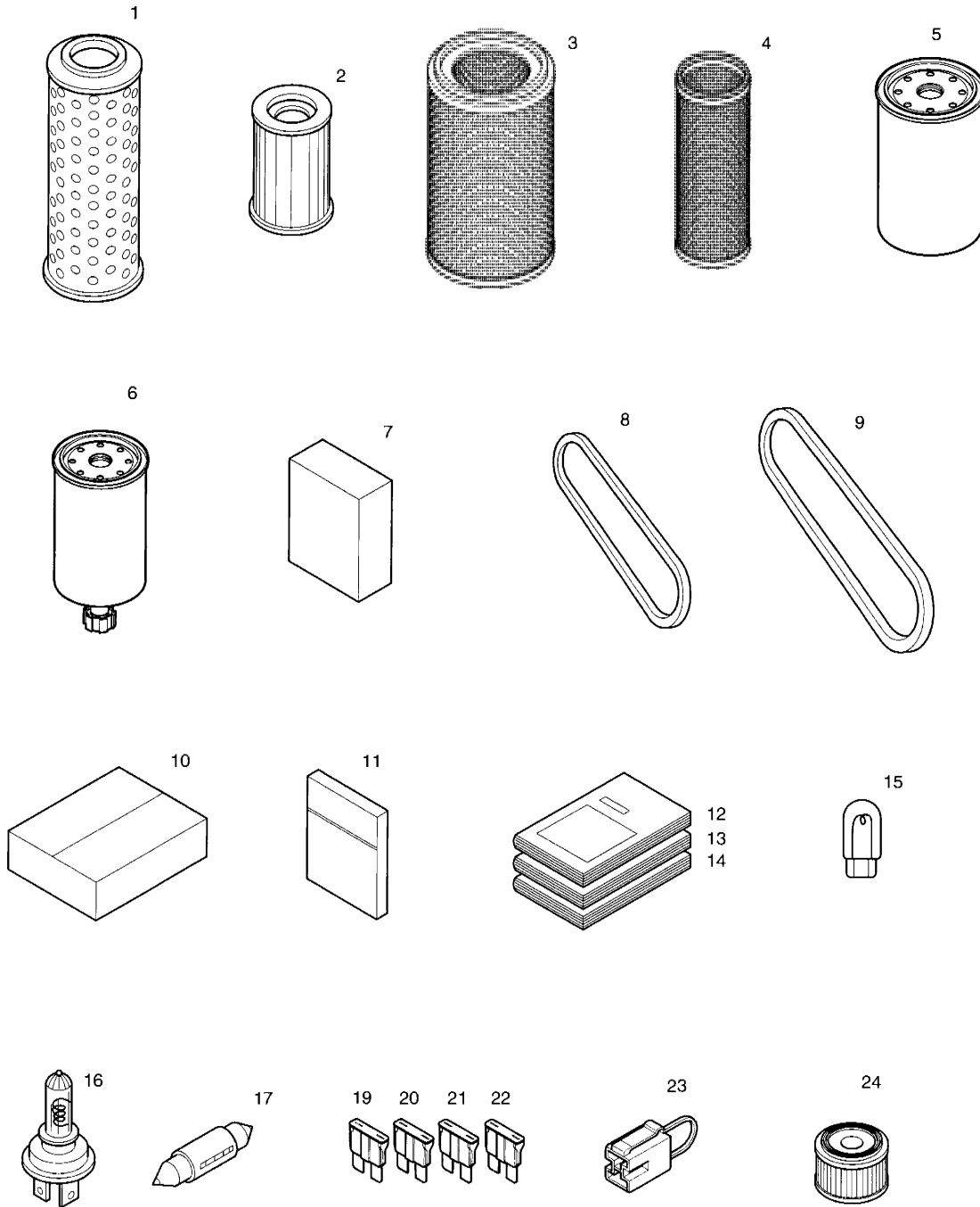

DATE	JUN. 30, 2007
REV. NO.	EXB07-06

Fig. 5110 SPARE PARTS **PIECES DE RECHANGE**

Serial No. ;

Key No.	Part No.	Description	Description	Q'ty	S.C	Serial No.	ICA	Replaceable part	
								Part No.	Q'ty
5110--	918-00169	SPACE PARTS	PIECES DE RECHANGE	-	D				
1	2474-9404A	ELEMENT;FILTER	ELEMENT FILTRANT	1					
2	2471-1154	ELEMENT;PILOT FILTER	ELEMENT FILTRANT	1					
3	2474-9053A	ELEMENT;AIR(OUTER)	ELEMENT FILTRANT	1					
4	2474-9054A	ELEMENT;AIR(INNER)	ELEMENT FILTRANT	1					
5	471-00093	CARTRIDGE;E/G OIL FILTER	FILTRE	1					
6	2474-9060A	ELEMENT;E/G FUEL FILTER	ELEMENT FILTRANT	1					
7	910-00019	OIL;ENGINE	HUILE MOTEUR	6					
8	2106-1019D10	V-BELT(AIR CON)	COURROIE-V	1					
9	2106-1019D4	V-BELT(FAN)	COURROIE-V	1					
10	2512-1095D1	BOX;SPARE PARTS	BOITE DE PIECES DE	1					
11	2180-9153	O-RING KIT	JONT TORIQUE	1					
12	021-00030EF	PARTS BOOK	MANUEL DE PIECES DE	1					
13	022-00032E	OPERATION MANUAL	MANUEL D'UTILISATION	1					
14	023-00058E	SERVICE MANUAL	MANUEL D'ENTRETIEN	1					
15	515-00012A	BULB	AMPOULE	2					
16	2515-1022D1	BULB;HALOGEN	AMPOULE	1					
17	2515-1016D4	BULB	LAMPE	1					
19	2527-1016	FUSE;BLADE 10A	LAME DE FUSIBLE	2					
20	2527-1017	FUSE;BLADE 15A	LAME DE FUSIBLE	2					
21	2527-1018	FUSE;BLADE 20A	FUSIBLE	1					
22	2527-1025	FUSE;BLADE 30A	FUSIBLE	1					
23	2527-1023A	FUSIBLE LINK	FUSIBLE	1					
24	K1029257	ELEMENT;AIR BREATHER	ELEMENT	1		3700-			

DATE	DEC. 30, 2004
REV. NO.	EXB04-09

**Fig. 5120 CABIN NAME PLATE-EUROPE
PLAQUE D'IDENTIFICATION**

Serial No. ;

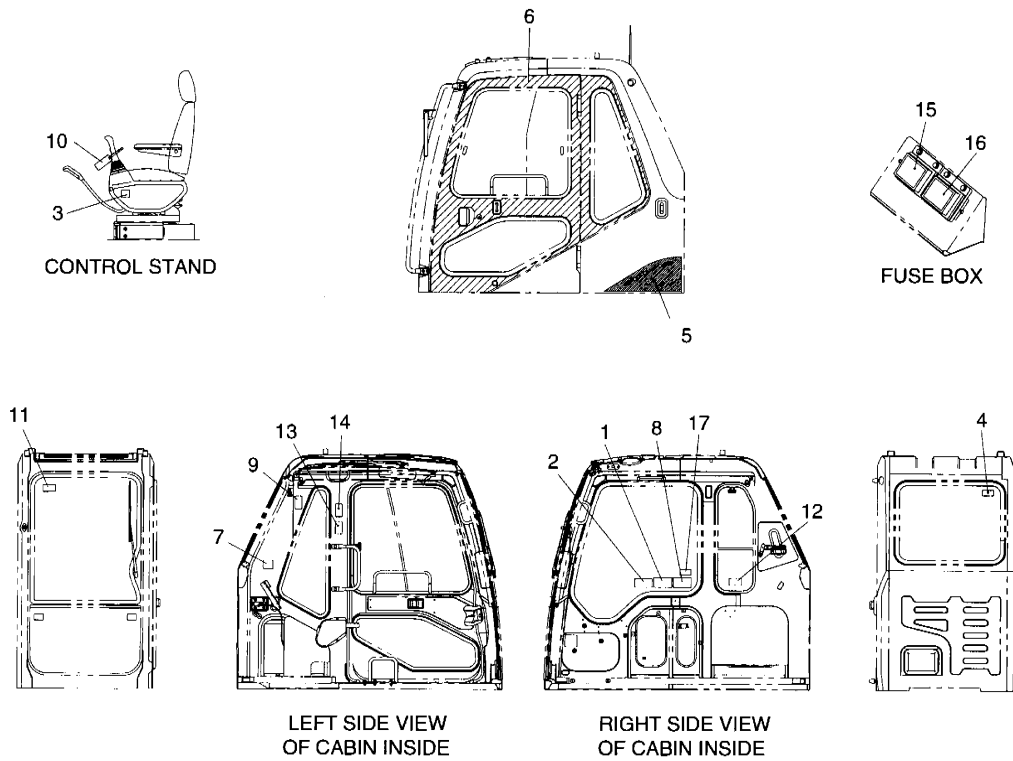

DATE	DEC. 30, 2004
REV. NO.	EXB04-09

Fig. 5120 CABIN NAME PLATE-EUROPE **PLAQUE D'IDENTIFICATION**

Serial No ;

Key No.	Part No.	Description	Description	Q'ty	S.C	Serial No.	ICA	Replaceable part	
								Part No.	Q'ty
5, 20--	190-00813	CABIN NAME PLATE-EUROPE	PLAQUE D'IDENTIFICATION	-	D				
1	190-00092	PLATE;NAME	PLAQUE D'IDENTIFICATION	1					
2	2190-3297	PLATE;NAME	PLAQUE D'IDENTIFICATION	1					
3	2190-3309	PLATE;NAME(LAVER LOCK)	PLAQUE D'IDENTIFICATION	1					
4	190-00101	PLATE;NAME(HAMMER)	PLAQUE D'IDENTIFICATION	1					
5	190-00851	PLATE;NAME	PLAQUE D'IDENTIFICATION	1					
6	2116-9003	PLATE	PLAQUE	1					
7	2190-2524	PLATE;NAME	PLAQUE D'IDENTIFICATION	1					
8	190-00096	PLATE;NAME(ELEC. LINE)	PLAQUE D'IDENTIFICATION	1					
9	190-00093	PLATE;NAME(SLIDE WINDOW)	PLAQUE D'IDENTIFICATION	1					
10	190-00098	PLATE;NAME	PLAQUE D'IDENTIFICATION	1					
11	190-00315	PLATE;NAME(WIPER MOTOR)	PLAQUE D'IDENTIFICATION	1					
12	190-00102	PLATE;NAME	PLAQUE D'IDENTIFICATION	1					
13	190-00094	PLATE;NAME(CAUTION)	PLAQUE D'IDENTIFICATION	1					
14	190-00521	PLATE;NAME	PLAQUE D'IDENTIFICATION	1					
15	2190-3244D11	PLATE;NAME(FUSE BOX1)	PLAQUE D'IDENTIFICATION	1					
16	2190-3244D12	PLATE;NAME(FUSE BOX2)	PLAQUE D'IDENTIFICATION	1					
17	190-00123	PLATE;NAME(ARTI.BOOM)	PLAQUE D'IDENTIFICATION	1		1490-			

DATE	JUN. 30, 2007
REV. NO.	EXB07-06

**Fig. 5130 NAME PLATE-EUROPE
PLAQUE D'IDENTIFICATION**

Serial No. ;

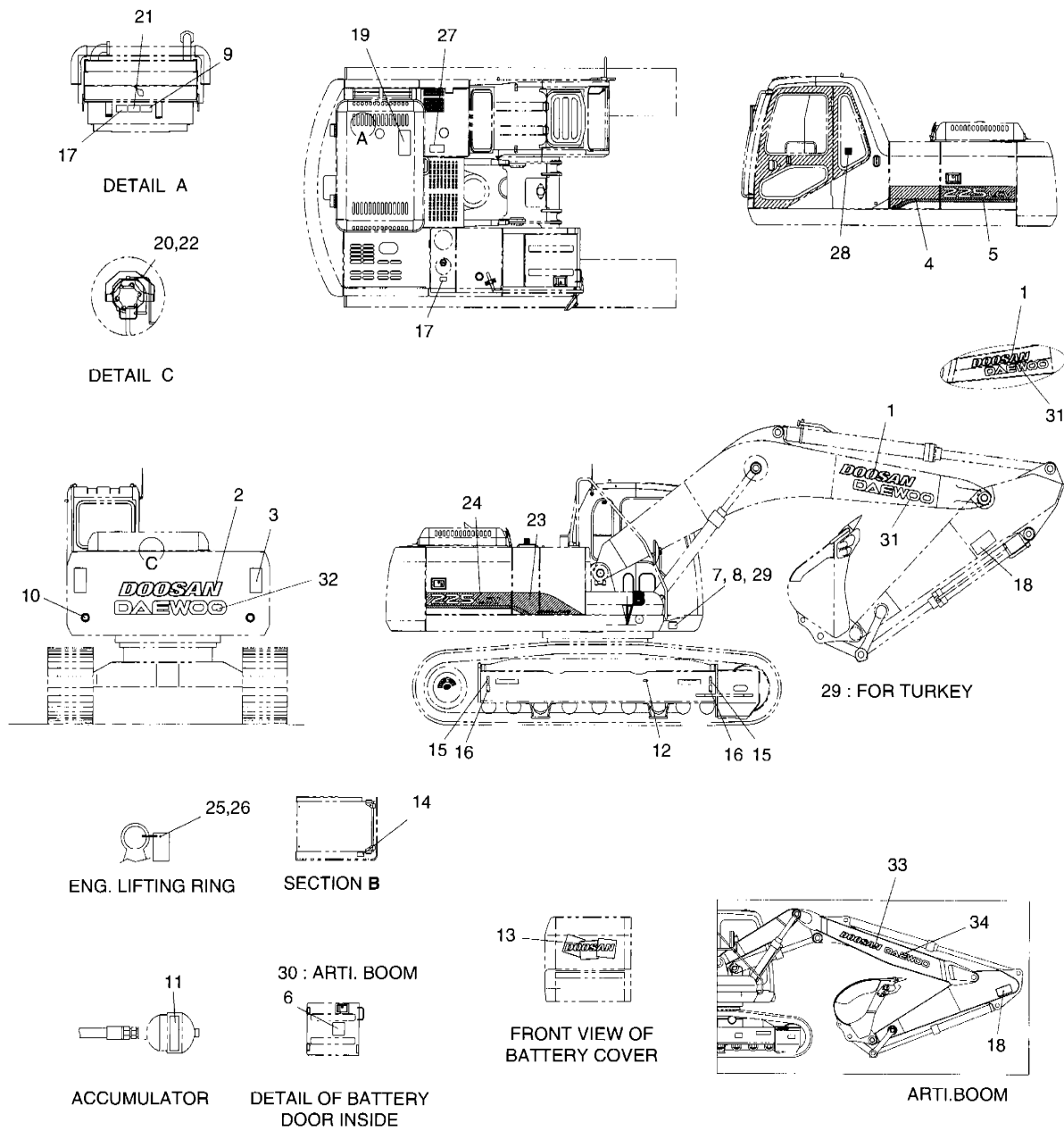

DATE	JUN. 30, 2007
REV. NO.	EXB07-06

Fig. 5130 NAME PLATE-EUROPE **PLAQUE D'IDENTIFICATION**

Serial No. ;

Key No.	Part No.	Description	Description	Q'ty	S.C	Serial No.	ICA	Replaceable part	
								Part No.	Q'ty
5130--	190-00865C	NAME PLATE ASS'Y	PLAQUE D'IDENTIFICATION	-	D				
1	K1011645D5	PLATE;NAME(DOOSAN)	PLAQUE D'IDENTIFICATION	2					
2	K1011645D1	PLATE;NAME(DOOSAN)	PLAQUE D'IDENTIFICATION	1					
3	190-00090	PLATE;NAME	PLAQUE D'IDENTIFICATION	2					
4	190-00966	PLATE;NAME	PLAQUE D'IDENTIFICATION	1					
5	190-00967	PLATE;NAME	PLAQUE D'IDENTIFICATION	1					
6	190-00866	PLATE;NAME	PLAQUE D'IDENTIFICATION	1		1001-1074	I	190-00866A	1
	190-00866A	PLATE;NAME	PLAQUE D'IDENTIFICATION	1		1075-			
7	K1012204	PLATE;NAME	PLAQUE D'IDENTIFICATION	1					
8	2122-1002D2	RIVET	RIVET	4					
9	190-00095	PLATE;NAME	PLAQUE D'IDENTIFICATION	1					
10	190-00647	PLATE;NAME(SWING AREA)	PLAQUE D'IDENTIFICATION	2					
11	190-00099	PLATE;NAME(ACCUMULATOR)	PLAQUE D'IDENTIFICATION	1					
12	190-00122	PLATE;NAME(TRACK ADJUSTER)	PLAQUE SIGNALETIQUES	2					
13	K1011648	PLATE;NAME(DOOSAN MARK)	PLAQUE SIGNALETIQUES	1					
14	190-00100	PLATE;NAME(BATTERY)	PLAQUE D'IDENTIFICATION	1					
15	2190-2476	PLATE;NAME(TIE DOWN)	PLAQUE D'IDENTIFICATION	4					
16	2190-2477	PLATE;NAME(LIFTING)	PLAQUE D'IDENTIFICATION	4					
17	190-00097	PLATE;NAME(HOT WATER)	PLAQUE D'IDENTIFICATION	2					
18	190-00652	PLATE;NAME	PLAQUE D'IDENTIFICATION	2					
19	190-00522	PLATE;NAME	PLAQUE D'IDENTIFICATION	1		1001-3486	I	190-00522A	1
	190-00522A	PLATE;NAME	PLAQUE D'IDENTIFICATION	1		3487-			
20	190-00648A	PLATE;NAME(HOT SURFACE)	PLAQUE D'IDENTIFICATION	1					
21	190-00557	PLATE;NAME	PLAQUE D'IDENTIFICATION	1					
22	2122-1002D4	RIVET	RIVET	4					
23	190-00968	PLATE;NAME	PLAQUE D'IDENTIFICATION	1					
24	190-00969	PLATE;NAME	PLAQUE D'IDENTIFICATION	1					
25	190-00509AD14	PLATE;NAME(E/G EMISSION)	PLAQUE D'IDENTIFICATION	1		1004-			
26	2124-1622D1	CLIP;BAND	CLIP	1		1004-			
27	2190-2314D3	TAPE;ANTI-SKID	TAPE	6		1004-			
28	190-01059D15	PLATE;NAME(SOUND POWER)	PLAQUE D'IDENTIFICATION	1		1032-2169	I	190-01059D13	1
	190-01059D13	PLATE;NAME(SOUND POWER)	PLAQUE D'IDENTIFICATION	1		2170-2334			
	190-01059D14	PLATE;NAME(SOUND POWER)	PLAQUE D'IDENTIFICATION	1		2335-			
29	K1012205	PLATE;NAME	PLAQUE D'IDENTIFICATION	1		1716-			
30	K1004375	PLATE;NAME	PLAQUE D'IDENTIFICATION	1		1490-			
31	K1012470D11	PLATE;NAME(DAEWOO)	PLAQUE D'IDENTIFICATION	2					
32	K1012470D4	PLATE;NAME(DAEWOO)	PLAQUE D'IDENTIFICATION	1					
33	K1011645D13	PLATE;NAME(DOOSAN)	PLAQUE D'IDENTIFICATION	2					

DATE	JUN. 30, 2007
REV.NO.	EXB07-06

**Fig. 5130 NAME PLATE-EUROPE
PLAQUE D'IDENTIFICATION**

Serial No. ;

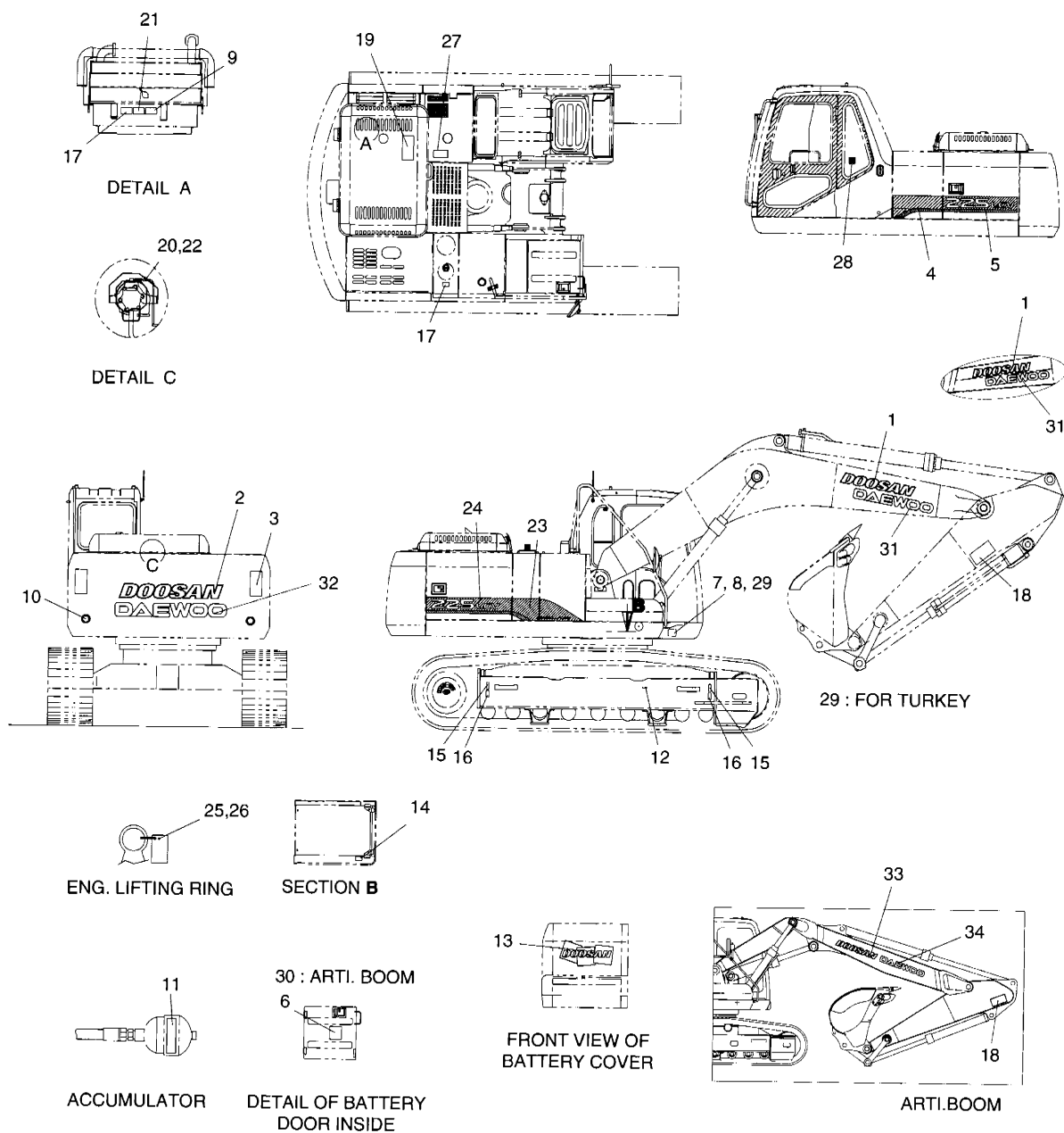

DATE	JUN. 30, 2007
REV. NO.	EXB07-06

**Fig. 5130 NAME PLATE-EUROPE
PLAQUE D'IDENTIFICATION**

Serial No. ;

Key No.	Part No.	Description	Description	Q'ty	S.C	Serial No.	ICA	Replaceable part	
								Part No.	Q'ty
5130-34	K1012470D5	PLATE;NAME(DAEWOO)	PLAQUE D'IDENTIFICATION	2					

DATE	JUN. 30, 2007
REV. NO.	EXB07-06

**Fig. 5140 CABIN NAME PLATE-ENGLISH
PLAQUE D'IDENTIFICATION**

Serial No. ;

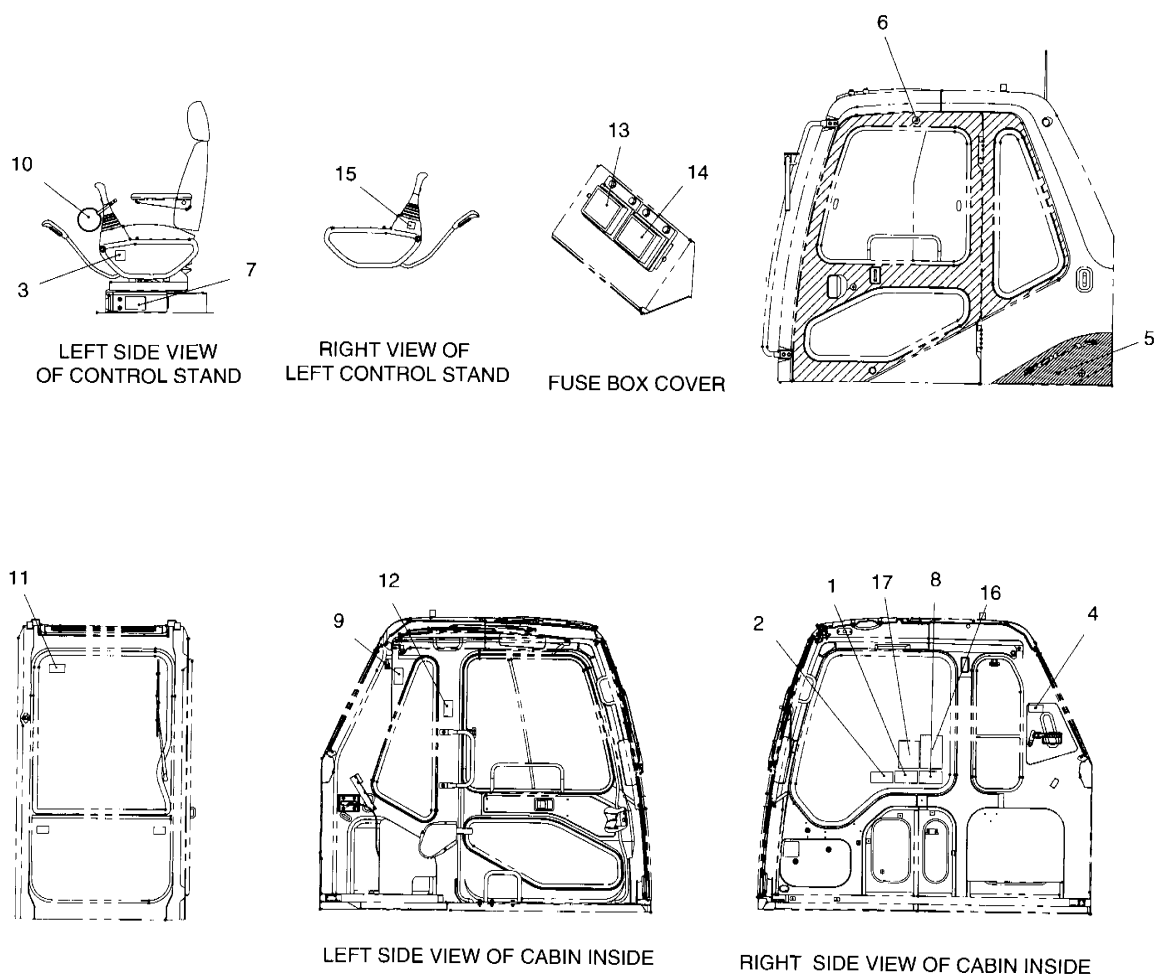

DATE	JUN. 30, 2007
REV. NO.	EXB07-06

Fig. 5140 CABIN NAME PLATE-ENGLISH PLAQUE D'IDENTIFICATION

Serial No. ;

Key No.	Part No.	Description	Description	Q'ty	S.C	Serial No.	ICA	Replaceable part	
								Part No.	Q'ty
5140--	190-01029A	CABIN NAME PLATE ASS'Y	PLAQUE D'IDENTIFICATION	-	D				
1	190-00688	PLATE;NAME	PLAQUE D'IDENTIFICATION	1					
2	2190-3297	PLATE;NAME	PLAQUE D'IDENTIFICATION	1					
3	2190-3309	PLATE;NAME	PLAQUE D'IDENTIFICATION	1					
4	2190-2480	PLATE;NAME	PLAQUE D'IDENTIFICATION	1					
5	190-00851	PLATE;NAME	PLAQUE D'IDENTIFICATION	1					
6	2116-9003	PLATE	PLAQUE	1					
7	2190-3386A	PLATE;NAME	PLAQUE D'IDENTIFICATION	1					
8	190-00689	PLATE;NAME	PLAQUE D'IDENTIFICATION	1					
9	190-00690	PLATE;NAME	PLAQUE D'IDENTIFICATION	1					
10	190-00695	PLATE;NAME	PLAQUE D'IDENTIFICATION	1					
11	2190-3384	PLATE;NAME	PLAQUE D'IDENTIFICATION	1					
12	190-00693	PLATE;NAME	PLAQUE D'IDENTIFICATION	1					
13	2190-3244D11	PLATE;NAME	PLAQUE D'IDENTIFICATION	1					
14	2190-3244D12	PLATE;NAME	PLAQUE D'IDENTIFICATION	1					
15	2190-3383	PLATE;NAME	PLAQUE D'IDENTIFICATION	1					
16	K1016614	PLATE;NAME	PLAQUE D'IDENTIFICATION	1		2280-			
17	K1018396	PLATE;NAME	PLAQUE D'IDENTIFICATION	1		2280-			

DATE	JUN. 30, 2007
REV. NO.	EXB07-06

**Fig. 5150 NAME PLATE-ENGLISH
PLAQUE D'IDENTIFICATION**

Serial No. ;

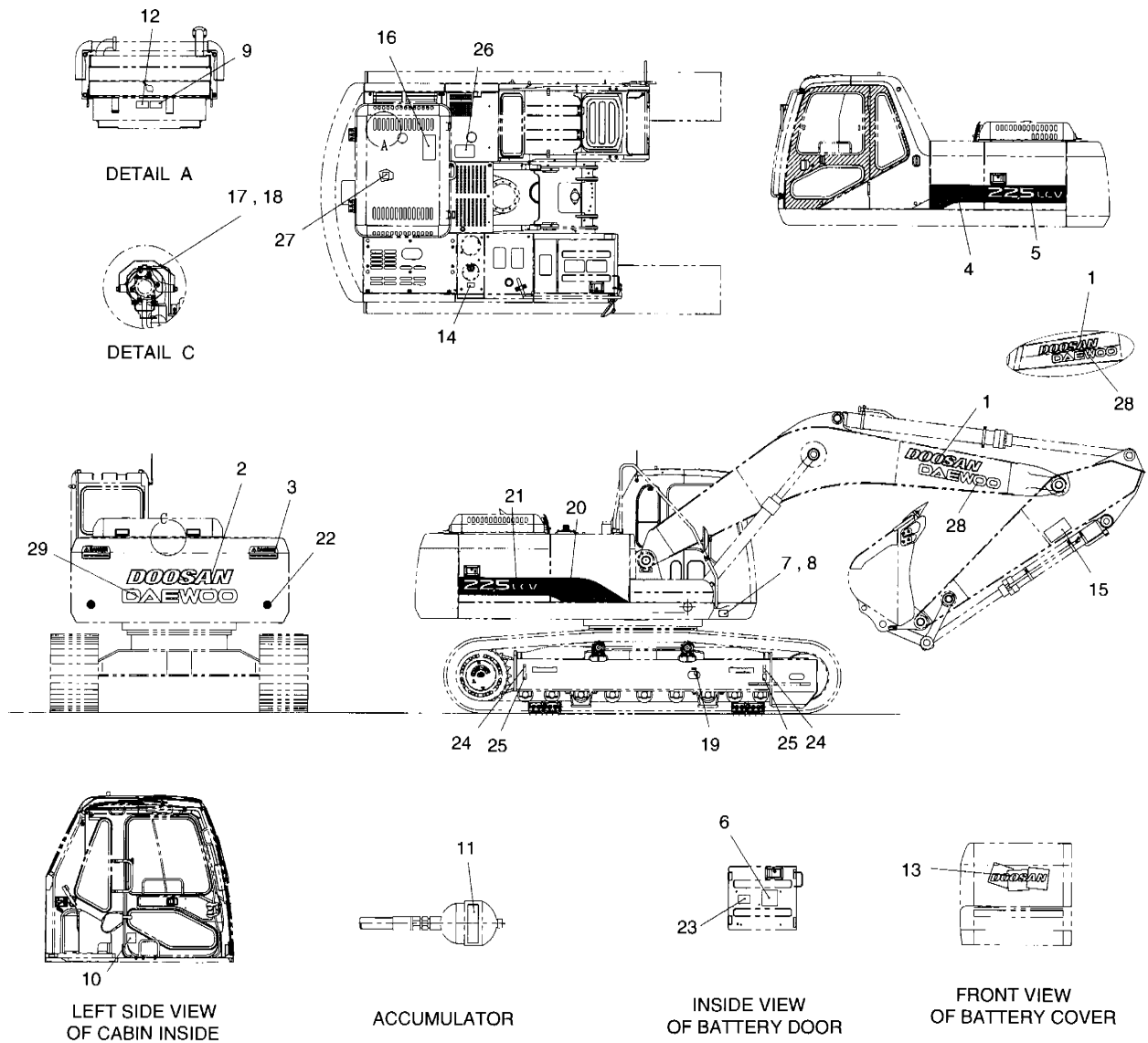

DATE	JUN. 30, 2007
REV. NO.	EXB07-06

**Fig. 5150 NAME PLATE-ENGLISH
PLAQUE D'IDENTIFICATION**

Serial No. ;

Key No.	Part No.	Description	Description	Q'ty	S.C	Serial No.	ICA	Replaceable part	
								Part No.	Q'ty
5150--	190-01036E	NAME PLATE ASS'Y-ENGLISH	PLAQUE D'IDENTIFICATION	-	D				
1	K1011645D5	PLATE;NAME(DOOSAN)	PLAQUE D'IDENTIFICATION	2					
2	K1011645D1	PLATE;NAME(DOOSAN)	PLAQUE D'IDENTIFICATION	1					
3	2190-3379	PLATE;NAME	PLAQUE D'IDENTIFICATION	2		1001-1480	I	2190-3379A	2
	2190-3379A	PLATE;NAME	PLAQUE D'IDENTIFICATION	2		1481-			
4	190-00966	PLATE;NAME	PLAQUE D'IDENTIFICATION	1					
5	190-00967	PLATE;NAME	PLAQUE D'IDENTIFICATION	1					
6	190-01035	PLATE;NAME	PLAQUE D'IDENTIFICATION	1		1001-1074	I	190-01035A	1
	190-01035A	PLATE;NAME	PLAQUE D'IDENTIFICATION	1		1075-3699	I	190-01035B	1
	190-01035B	PLATE;NAME	PLAQUE D'IDENTIFICATION	1		3700-			
7	K1011647A	PLATE;NAME	PLAQUE D'IDENTIFICATION	1					
8	2122-1002D2	RIVET	RIVET	4					
9	190-00694	PLATE;NAME	PLAQUE D'IDENTIFICATION	1					
10	2190-2556D106	PLATE;NAME	PLAQUE D'IDENTIFICATION	1					
11	190-00703	PLATE;NAME	PLAQUE D'IDENTIFICATION	1					
12	190-00692	PLATE;NAME	PLAQUE D'IDENTIFICATION	1					
13	K1011648	PLATE;NAME(DOOSAN MARK)	PLAQUE D'IDENTIFICATION	1					
14	190-00691	PLATE;NAME	PLAQUE D'IDENTIFICATION	1		1001-3699			
	190-00691A	PLATE;NAME	PLAQUE D'IDENTIFICATION	1		3700-			
15	190-00652	PLATE;NAME	PLAQUE D'IDENTIFICATION	2					
16	190-00522	PLATE;NAME	PLAQUE D'IDENTIFICATION	1		1001-3486	I	190-00522A	1
	190-00522A	PLATE;NAME	PLAQUE D'IDENTIFICATION	1		3487-			
17	190-00648A	PLATE;NAME	PLAQUE D'IDENTIFICATION	1					
18	2122-1002D4	RIVET	RIVET	4					
19	190-00122	PLATE;NAME	PLAQUE D'IDENTIFICATION	2					
20	190-00968	PLATE;NAME	PLAQUE D'IDENTIFICATION	1					
21	190-00969	PLATE;NAME	PLAQUE D'IDENTIFICATION	1					
22	190-00647	PLATE;NAME	PLAQUE D'IDENTIFICATION	2					
23	2190-2533A	PLATE;NAME	PLAQUE D'IDENTIFICATION	1					
24	2190-2476	PLATE;NAME	PLAQUE D'IDENTIFICATION	4		1001-3699			
25	2190-2477	PLATE;NAME	PLAQUE D'IDENTIFICATION	4		1001-3699	I	K1042074	4
	K1042074	PLATE;NAME	PLAQUE D'IDENTIFICATION	4		3700-			
26	2190-2314D3	TAPE;ANTI-SKID	TAPE	4					
27	190-00798AD25	PLATE;NAME(E/G EMISSION)	PLAQUE D'IDENTIFICATION	1		1032-			
28	K1012470D11	PLATE;NAME(DAEWOO)	PLAQUE D'IDENTIFICATION	2					
29	K1012470D4	PLATE;NAME(DAEWOO)	PLAQUE D'IDENTIFICATION	1					

DATE	JUN. 30, 2005
REV. NO.	EXB05-05

Fig. 6100 FUEL FILLER PUMP ASS'Y **POMPE**

Serial No ;

Key No.	Part No.	Description	Description	Q'ty	S.C	Serial No.	ICA	Replaceable part	
								Part No.	Q'ty
100--	401-00339	FUEL FILLER PUMP ASS'Y	POMPE	-	D				
1	401-00238	PUMP;FUEL TRANSFER	POMPE	1					
1A	2181-2755B	. ADAPTER	. RACCORD ADAPTATEUR	2					
1B	S8180321	. SEAL;WASHER	. BAGUE D'ETANCHEITE	2					
1C	523-00012	. MOTOR;FUEL TRANSFER PUMP	. MOTEUR	1					
1D	407-00001	. VANE KIT	. KIT DE VANE	1					
1E	2401-1276KT	. SEAL KIT	. KIT D'ETANCHEITE	1					
2	195-01628	BRACKET	SUPPORT	1					
3	2120-2196D10	BOLT;SET	BOULON	9					
4	S0508853	BOLT	BOULON A 6PANS	4					
5	S5102503	WASHER;SPRING	RONDELLE ELASTIQUE	4					
6	2181-2104D6	ADAPTER	ADAPTEUR	1					
7	S8000181	O-RING	JONT TORIQUE	1					
8	S8470032	CLAMP;HOSE	FIXATION DE TUYAU	3					
9	2185-1247D148	HOSE	TUYAU FLEXIBLE	1					
11	185-00167D3	HOSE ASS'Y	TUYAU FLEXIBLE	1					
11A	2420-1258	. VALVE;CHECK	. CARTOUCHE DE VANNE	1					
11B	2471-1152	. STRAINER	. FILTRE	1					
11C	2160-1336	. CAP;STRAINER	. CHAPEAU	1					
12	195-01630	BRACKET	SUPPORT	2					
13	2549-9096	SWITCH	INTERRUPTEUR	1					
14	2114-1683	WASHER;SWITCH	RONDELLE PLATE	1					
15	190-00519	PLATE;NAME	PLAQUE D'IDENTIFICATION	1					
16	124-00208D5	CLIP	CLIP	4		1001-1819			
	124-00208D5	CLIP	CLIP	6		1820-			
18	S5010513	WAHSER;PLAIN	RONDELLE	4					
19	530-00214	HARNESS;SWTICH	HARNAIS	1					
20	120-00276	BOLT	BOULON	2		1001-1819			
	120-00276	BOLT	BOULON	6		1820-			
21	195-02179	BRACKET	SUPPORT	1					
22	195-02180A	BRACKET	SUPPORT	1					

DATE	DEC. 29, 2005
REV. NO.	EXB05-20

Fig. 6110 DOUBLE FUEL FILTER ASS'Y
FILTRE A GAZOLE

Serial No. ;

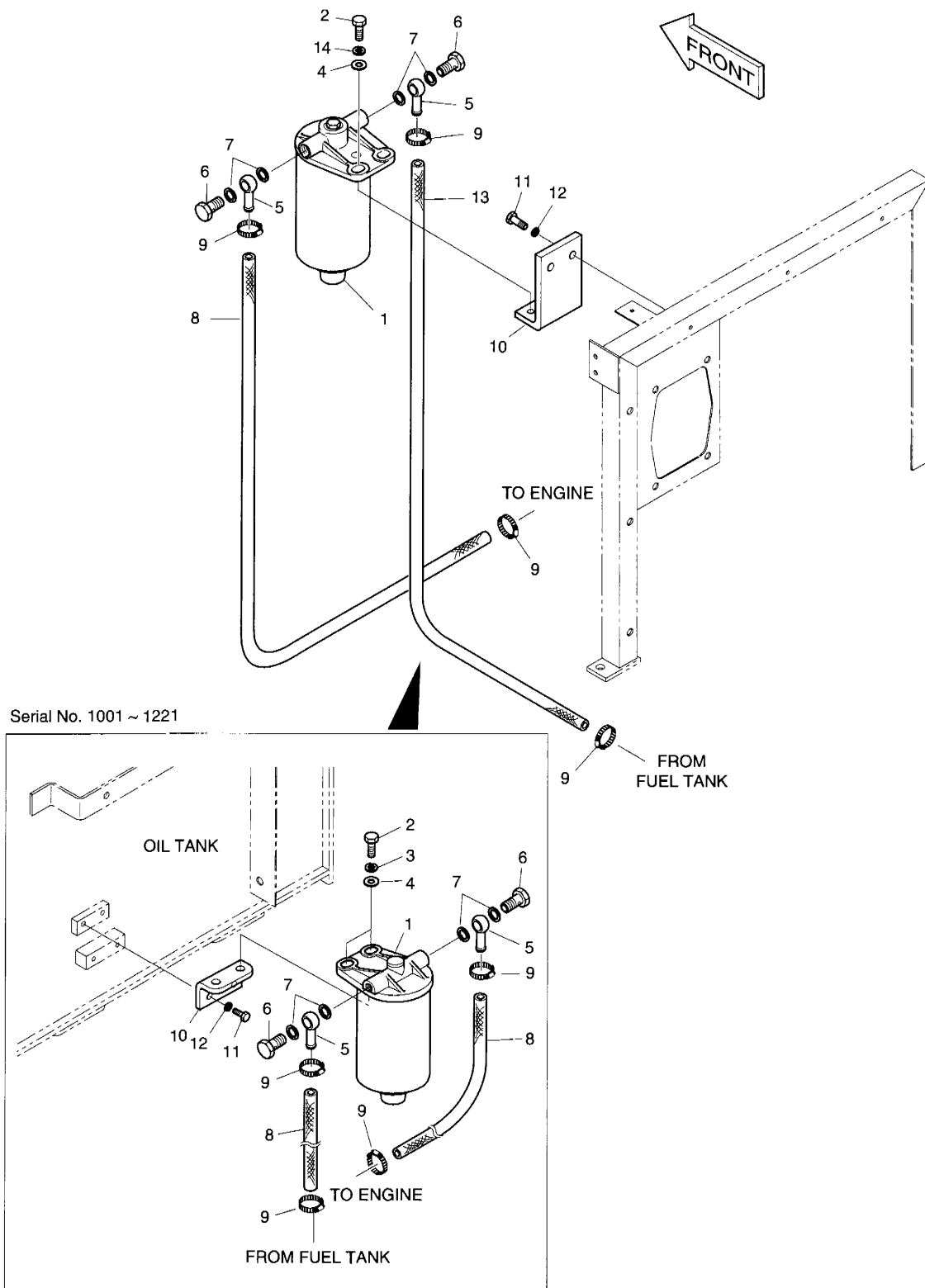

DATE	DEC. 29, 2005
REV. NO.	EXB05-20

Fig. 6110 DOUBLE FUEL FILTER ASS'Y **FILTRE A GAZOLE**

Serial No ;

Key No.	Part No.	Description	Description	Q'ty	S.C	Serial No.	ICA	Replaceable part	
								Part No.	Q'ty
10--	471-00097	DOUBLE FUEL FILTER ASS'Y	FILTRE A GAZOLE	-	D				
1	2471-9053	FUEL FILTER ASS'Y	FILTRE A GAZOLE	1					
2	S0515353	BOLT M12X1.75X35	BOULON A 6PANS	2		1001-1221			
	S0512353	BOLT M10X1.5X35	BOULON A 6PANS	2		1222-1754			
	S0515353	BOLT M12X1.75X35	BOULON A 6PANS	2		1755-			
3	S5102703	WASHER;SPRING	RONDELLE ELASTIQUE	2		1001-1221			
4	S5010713	WASHER;PLAIN M12	RONDELLE	2		1001-1221			
	S5010613	WASHER;PLAIN M10	RONDELLE	2		1222-1754			
	S5010713	WASHER;PLAIN M12	RONDELLE	2		1755-			
5	2181-9015	PIPE;FUEL	CANALISATION DE GAZOLE	2					
6	2120-9013	SCREW;HOLLOW	VIS	2					
7	S8180221	PACKING	RONDELLE D'ETANCHEITE	4					
8	2185-1247D122	HOSE	TUYAU FLEXIBLE	2		1001-1221			
	2185-1247D25	HOSE 2100L	TUYAU FLEXIBLE	1		1222-			
9	S8450012	CLAMP;HOSE	FIXATION DE TUYAU	4					
10	2197-2561	BRACKET	SUPPORT	1		1001-1221			
	195-03415	BRACKET	SUPPORT	1		1222-1754			
	195-03415A	BRACKET	SUPPORT	1		1755-			
11	S0509053	BOLT	BOULON A 6PANS	2		1001-1221			
	S0512053	BOLT M10X1.5X25	BOULON A 6PANS	2		1222-			
12	S5102503	WASHER;SPRING M8	RONDELLE ELASTIQUE	2		1001-1221			
	S5102603	WASHER;SPRING	RONDELLE ELASTIQUE	4		1222-1754			
	S5102603	WASHER;SPRING	RONDELLE ELASTIQUE	2		1755-			
13	2185-1247D26	HOSE 3500L	TUYAU FLEXIBLE	1		1222-			
14	S5102703	WASHER;SPRING	RONDELLE ELASTIQUE	2					

DATE	AUG. 12, 2002
1st EDITION	

Fig. 6120 NOISE FILTER ASS'Y-EUROPE
SILENCIEUX FILTRE

Serial No. ;

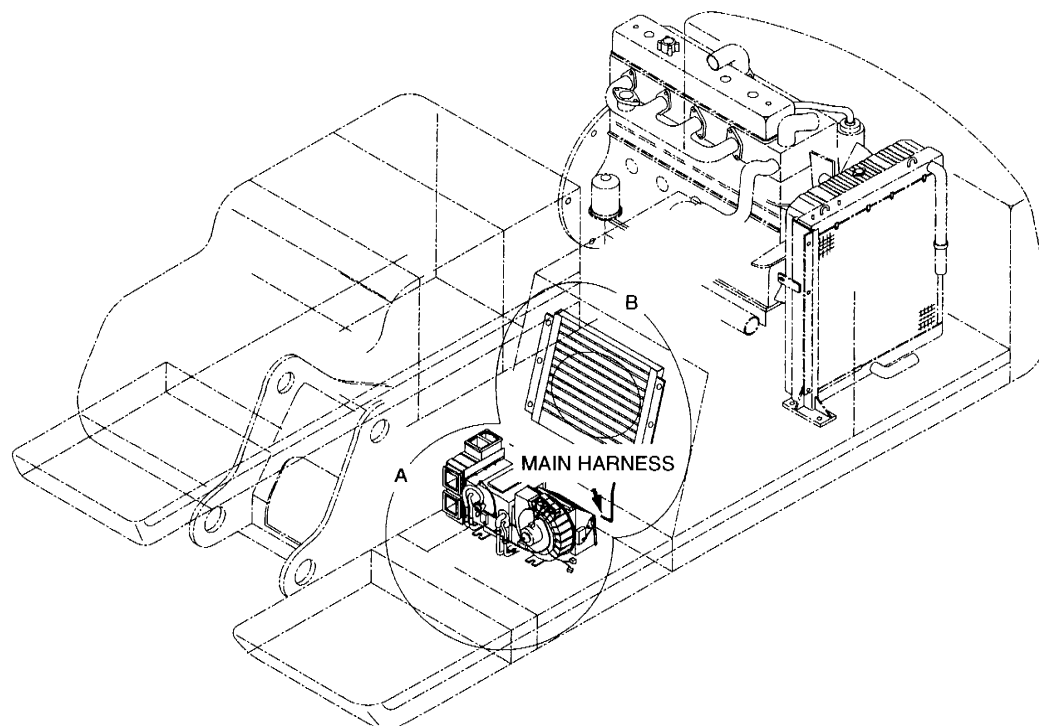
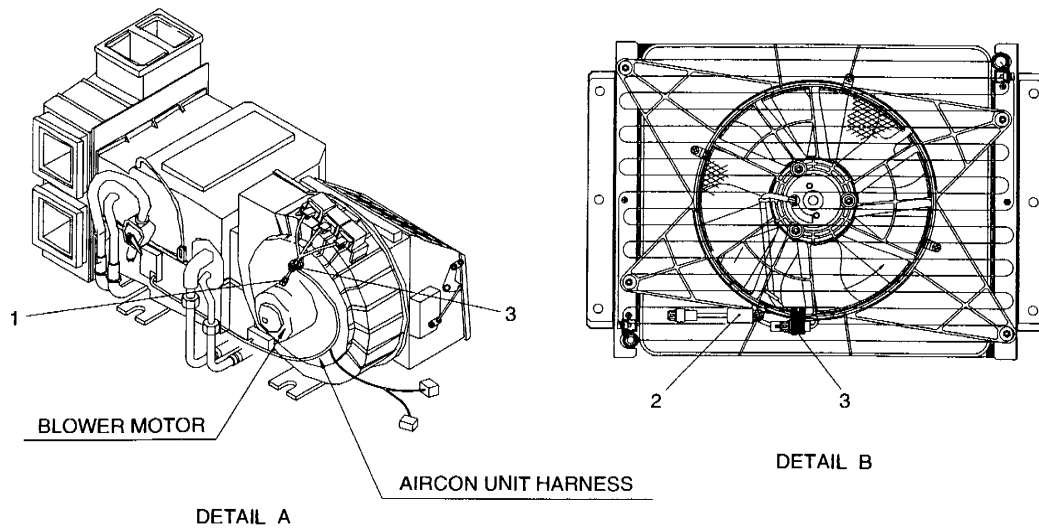

DATE	AUG. 12, 2002
1st EDITION	

Fig. 6120 NOISE FILTER ASS'Y-EUROPE
SILENCIEUX FILTRE

Serial No. ;

Key No.	Part No.	Description	Description	Q'ty	S.C	Serial No.	ICA	Replaceable part	
								Part No.	Q'ty
6120--	2471-1158	FILTER ASS'Y-EUROPE	FILTRE	-	D				
1	2471-6062	FILTER;NOISE(BLOWER)	FILTRE	1					
2	2471-6063	FILTER;NOISE(CONDENSER)	FILTRE	1					
3	2124-1622D2	CLIP;BAND 200L	ATTACHE	3					

DATE	JUN. 30, 2004
REV. NO.	EXB04-04

**Fig. 6130 CABIN LAMP ASS'Y
LAMPE**

Serial No. ;

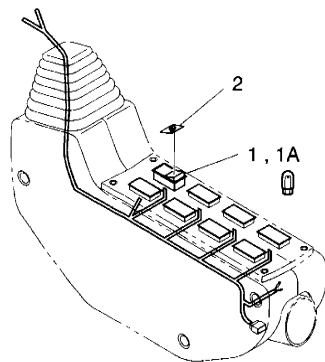

CONTROL STAND (L.H.)

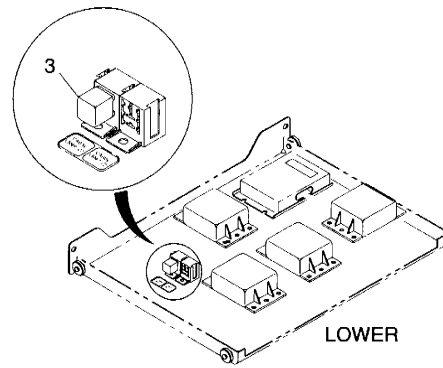

ELECTRIC BOX

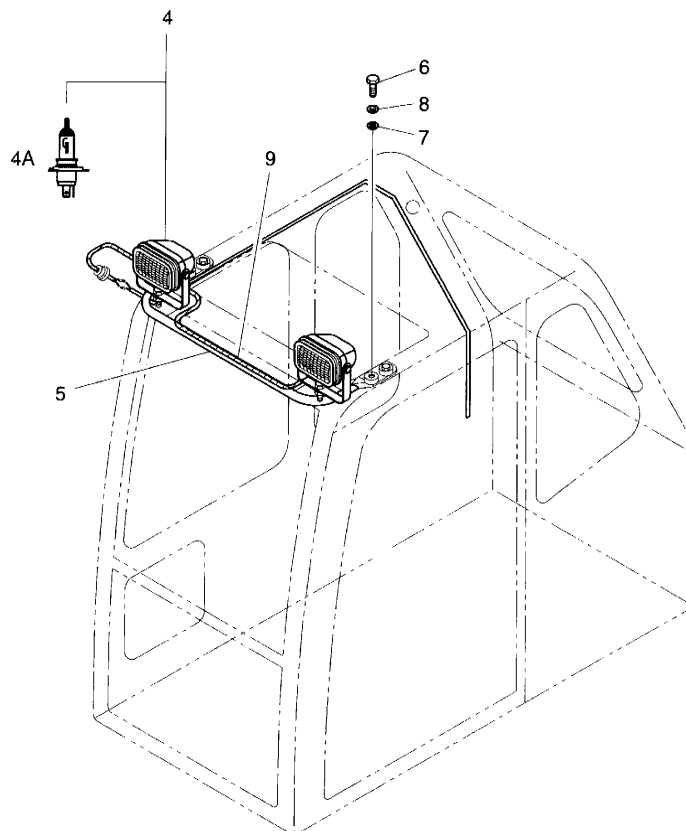

DATE	JUN. 30, 2004
REV. NO.	EXB04-04

Fig. 6130 CABIN LAMP ASS'Y **LAMPE**

Serial No ;

Key No.	Part No.	Description	Description	Q'ty	S.C	Serial No.	ICA	Replaceable part	
								Part No.	Q'ty
6. ---	534-00065	CABIN LAMP ASS'Y (OPT)	LAMPE	-	D				
1	2549-9109	SWITCH;CABIN LAMP	INTERRUPTEUR	1					
1A	K9000353	. LAMP;PILOT	. LAMPE	1					
2	2190-2584D14	INSERT;CABIN LAMP	INSERTION	1					
3	2544-9033	RELAY;CABIN LAMP 24V 20/30A	RELAIS AVERTISSEUR	1					
4	2534-1127	LAMP;CABIN 24V 70W	LAMPE	2					
4A	2515-1022D1	. BULB;HALOGEN H4 24V 75/70W	. AMPOULE	1					
5	2197-1740B	BRACKET;CABIN LAMP	SUPPORT	1					
6	2120-2166D2	BOLT M10X1.5X25	BOULON A 6 PANS	4					
7	2114-1898D1	WASHER	RONDELLE	4					
8	2114-2031D5	WASHER;SPRING M10	RONDELLE ELASTIQUE	4					
9	2530-1611	HARNESS;CABIN LAMP	HARNAIS	1					

DATE	JUN. 30, 2004
REV. NO.	EXB04-04

Fig. 6140 6-LAMP & BEACON(TELESCOPIC)
LAMPE & FEU DE CIRCULATION

Serial No. ;

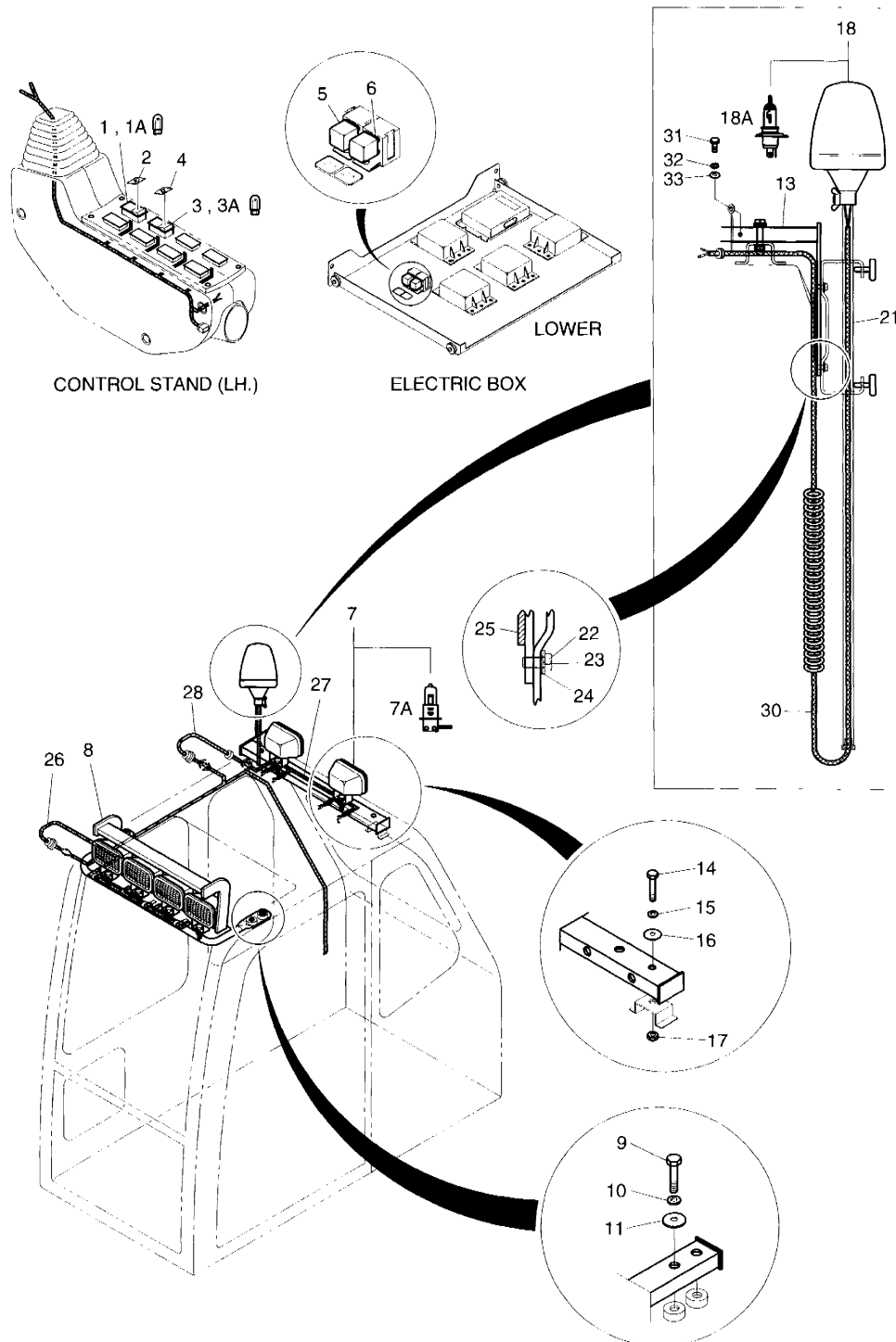

DATE	JUN. 30, 2004
REV. NO.	EXB04-04

Fig. 6140 6-LAMP & BEACON(TELESCOPIC)
LAMPE & FEU DE CIRCULATION

Serial No ;

Key No.	Part No.	Description	Description	Q'ty	S.C	Serial No.	ICA	Replaceable part	
								Part No.	Q'ty
6140--	534-00066F2	6-LAMP &	LAMPE	-	D				
1	2549-9109	SWITCH;CABIN LAMP	INTERRUPTEUR	1					
1A	K9000353	. LAMP;PILOT	. LAMPE	1					
2	2190-2584D14	INSERT;CABIN LAMP	INSERTION	1					
3	2549-9098	SWITCH;ROTATING BEACON	INTERRUPTEUR	1					
3A	K9000353	. LAMP;PILOT	. LAMPE	1					
4	2190-2036D10	INSERT;ROTATING BEACON	INSERTION	1					
5	2544-9033	RELAY;CABIN LAMP (1) 24V	RELAIS AVERTISSEUR	1					
6	2544-9033	RELAY;CABIN LAMP (2) 24V	RELAIS AVERTISSEUR	1					
7	534-00077	LAMP;CABIN 24V 70W	LAMPE	6					
7A	2515-1016D4	. BULB;HALOGEN H3 24V 70W	. AMPOULE	1					
8	195-01693	SUPPORT;FRONT CABIN LAMP	SUPPORT	1					
9	2120-2166D2	BOLT M10X1.5X25	BOULON A 6 PANS	4					
10	S5102603	WASHER;SPRING M10	RONDELLE ELASTIQUE	4					
11	2114-1898D1	WASHER	RONDELLE	4					
13	195-01804	SUPPORT;REAR LAMP & BEACON	SUPPORT	1					
14	S0556453	BOLT M8X1.25X55	BOULON A 6 PANS	2					
15	S5102503	WASHER;SPRING M8	RONDELLE ELASTIQUE	2					
16	2114-1898D8	WASHER;PLAIN	RONDELLE PLATE	2					
17	S4012533	NUT M8X1.25	ECROU	2					
18	534-00062	LAMP;ROTATING BEACON	LAMPE	1					
18A	515-00013	. BULB;HALOGEN H1 24V 70W	. AMPOULE	1					
21	195-01805	SUPPORT;BEACON	SUPPORT	1					
22	S0508653	BOLT M8X1.25X16	BOULON A 6 PANS	2					
23	S5102503	WASHER;SPRING M8	RONDELLE ELASTIQUE	2					
24	S5010513	WASHER;PLAIN M8	RONDELLE PLATE	2					
25	161-00404	RUBBER;PLATE	CAOUTCHOUC	1					
26	530-00235	HARNESS;FRONT CABIN LAMP	HARNAIS	1					
27	530-00237	HARNESS;REAR CABIN LAMP	HARNAIS	1					
28	530-00248	HARNESS;REAR LAMP JOINT	HARNAIS	1					
30	530-00249	HARNESS;BEACON TELESCOPIC	HARNAIS	1					
31	S0504453	BOLT M6X1.0X12	BOULON A 6 PANS	1					
32	S5102303	WASHER;SPRING M6	RONDELLE ELASTIQUE	1					
33	S5010313	WASHER;PLAIN M6	RONDELLE PLATE	1					

DATE	JUN. 30, 2004
REV. NO.	EXB04-04

**Fig. 6150 ROTATING BEACON
FEU DE CIRCULATION**

Serial No. ;

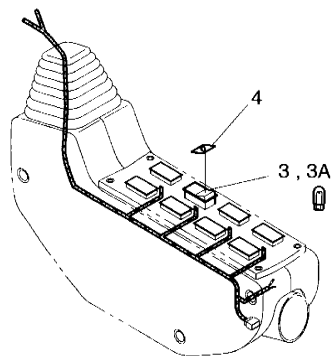

CONTROL STAND (LH)

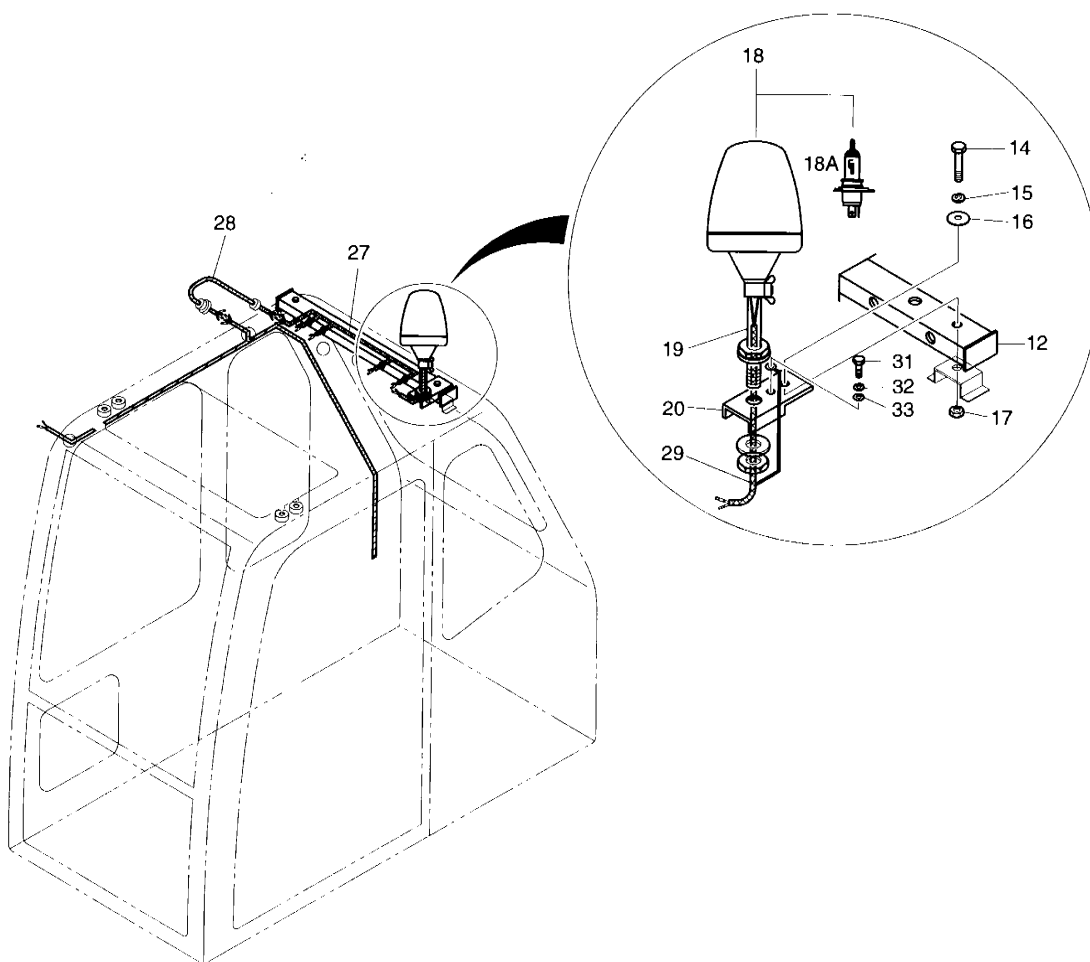

DATE	JUN. 30, 2004
REV. NO.	EXB04-04

Fig. 6150 ROTATING BEACON **FEU DE CIRCULATION**

Serial No ;

Key No.	Part No.	Description	Description	Q'ty	S.C	Serial No.	ICA	Replaceable part	
								Part No.	Q'ty
6150--	534-00066F4	BEACON ASS'Y-OPT.	FEU DE CIRCULATION	-	D				
3	2549-9098	SWITCH;ROTATING BEACON	INTERRUPTEUR	1					
3A	K9000353	LAMP;PILOT	LAMPE	1					
4	2190-2036D10	INSERT;ROTATING BEACON	INSERTION	1					
12	195-01694	SUPPORT;REAR CABIN LAMP	SUPPORT	1					
14	S0556453	BOLT M8X1.25X55	BOULON A 6 PANS	2					
15	S5102503	WASHER;SPRING M8	RONDELLE ELASTIQUE	2					
16	2114-1898D8	WASHER;PLAIN	RONDELLE PLATE	2					
17	S4012533	NUT M8X1.25	ECROU	2					
18	534-00062	LAMP;ROTATING BEACON	LAMPE	1					
18A	515-00013	BULB;HALOGEN H1 24V 70W	AMPOULE	1					
19	160-00032	BUSH;MOUNTING	MANCHON	1					
20	195-01692	BRACKET	SUPPORT	1					
27	530-00237	HARNESS;REAR CABIN LAMP	HARNAIS	1					
28	530-00248	HARNESS;REAR LAMP JOINT	HARNAIS	1					
29	530-00238A	HARNESS;BEACON	HARNAIS	1					
31	S0504453	BOLT M6X1.0X12	BOULON A 6 PANS	1					
32	S5102303	WASHER;SPRING M6	RONDELLE ELASTIQUE	1					
33	S5010313	WASHER;PLAIN M6	RONDELLE PLATE	1					

DATE	JUN. 30, 2004
REV. NO.	EXB04-04

**Fig. 6160 TRAVEL/SWING ALARM ASS'Y
SIGNALISATEUR**

Serial No. ;

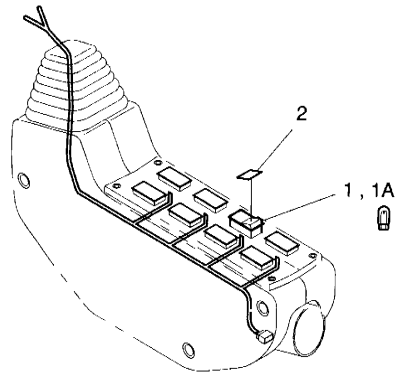

CONTROL STAND (LH)

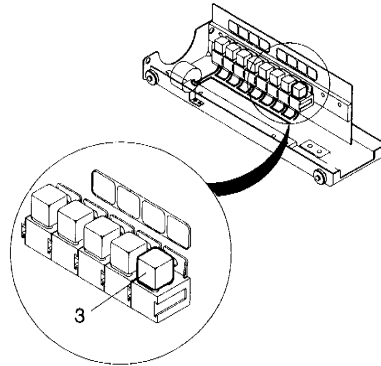

ELECTRIC BOX

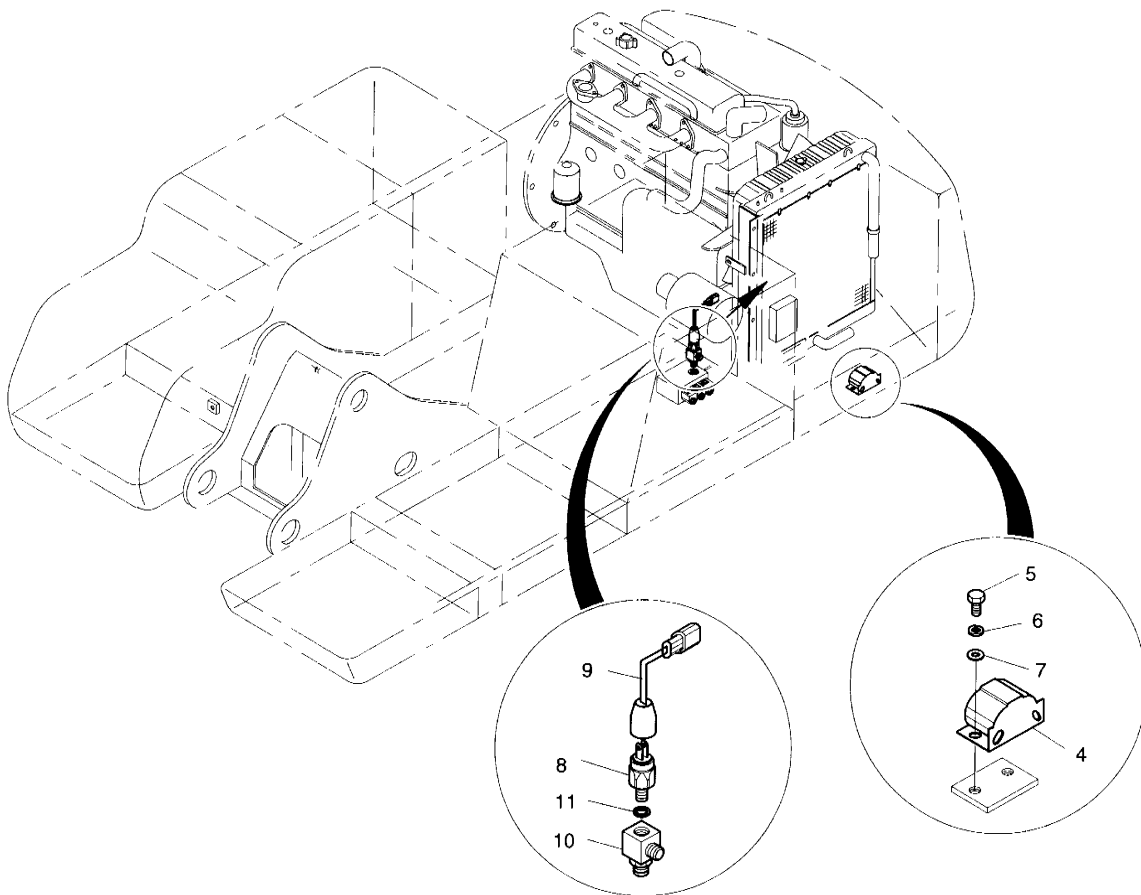

DATE	JUN. 30, 2004
REV. NO.	EXB04-04

Fig. 6160 TRAVEL/SWING ALARM ASS'Y
SIGNALISATEUR

Serial No ;

Key No.	Part No.	Description	Description	Q'ty	S.C	Serial No.	ICA	Replaceable part	
								Part No.	Q'ty
6160--	516-00016	TRAVEL/SWING ALARM ASSY	AVERTISSEUR	-	D				
1	2549-9109	SWITCH;ALARM	INTERRUPTEUR	1					
1A	K9000353	. LAMP;PILOT	. LAMPE	1					
2	2190-2584D13	INSERT;TRAVEL/SWING ALARM	INSERTION	1					
3	2544-9033	RELAY;ALARM 24V 20/30A	RELAIS AVERTISSEUR	1					
4	516-00011	BUZZER;ALARM	VIBREUR ARRIERE	1					
5	S0508653	BOLT M8X1.25X16	BOULON A 6 PANS	2					
6	S5102503	WASHER;SPRING M8	RONDELLE ELASTIQUE	2					
7	S5010513	WASHER;PLAIN M8	RONDELLE PLATE	2					
8	2549-9407	SWITCH;PRESSURE 4BAR(NC)	INTERRUPTEUR	1					
9	2530-1423A	HARNESS;LOW PRESS SWITCH	HARNAIS	1					
10	2181-2666	TEE	TE	1					
11	S8180221	RING;SEAL	RONDELLE D'ETANCHEITE	1					

DATE	JUN. 30, 2004
REV. NO.	EXB04-04

Fig. 6170 TRAVEL ALARM ASS'Y
ALARME DE VOYAGE

Serial No. ;

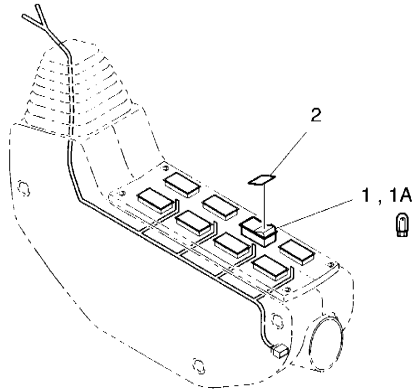

CONTROL STAND (LH)

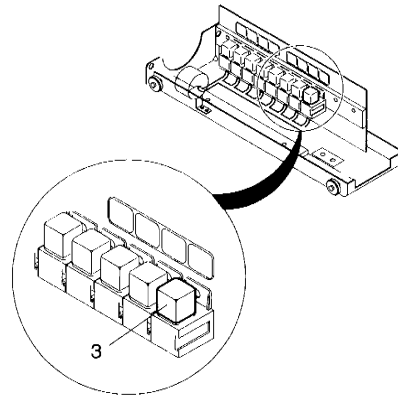

ELECTRIC BOX

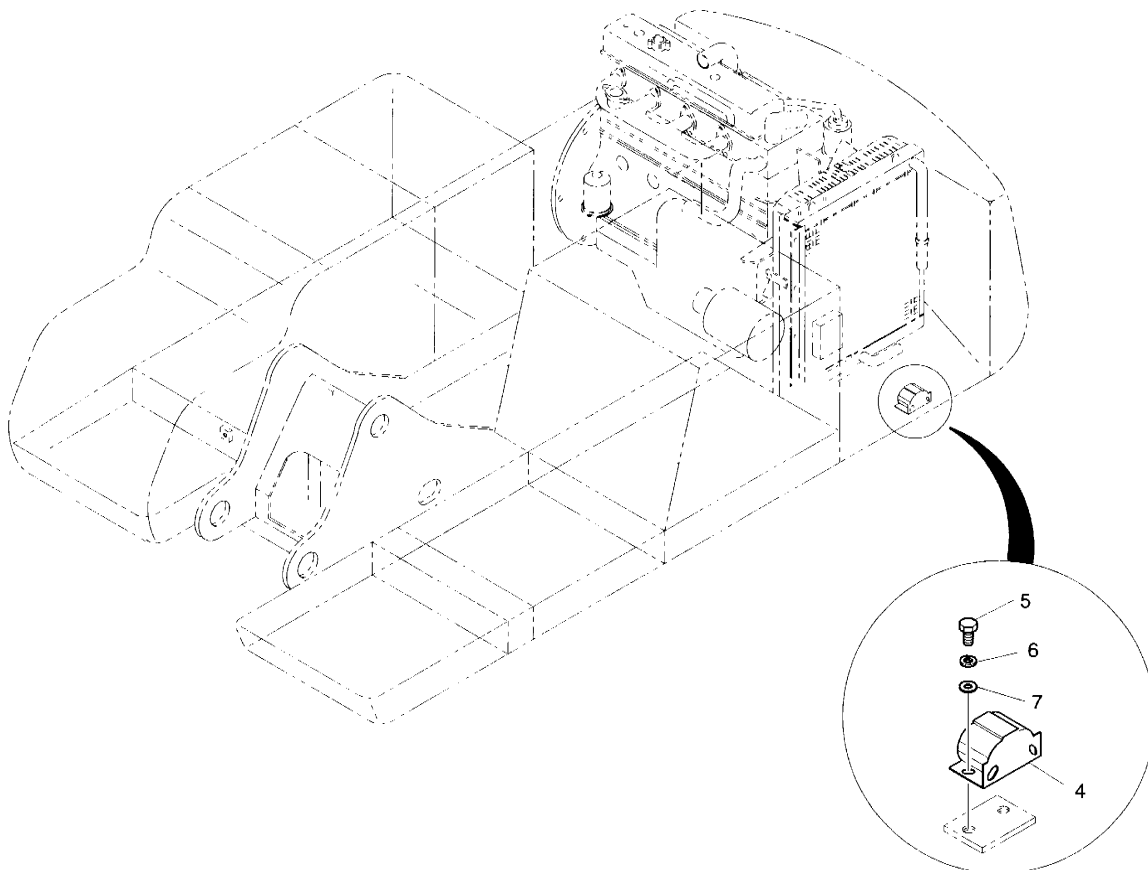

DATE	JUN. 30, 2004
REV. NO.	EXB04-04

Fig. 6170 TRAVEL ALARM ASS'Y
ALARME DE VOYAGE

Serial No ;

Key No.	Part No.	Description	Description	Q'ty	S.C	Serial No.	ICA	Replaceable part	
								Part No.	Q'ty
6170--	516-00017	TRAVEL ALARM ASSY	AVERTISSEUR	-	D				
1	2549-9109	SWITCH;ALARM	INTERRUPTEUR	1					
1A	K9000353	. LAMP;PILOT	. LAMPE	1					
2	190-00674D1	INSERT;TRAVEL ALARM	INSERTION	1					
3	2544-9033	RELAY;ALARM 24V 20/30A	RELAIS AVERTISSEUR	1					
4	516-00011	BUZZER;ALARM	VIBREUR ARRIERE	1					
5	S0508653	BOLT M8X1.25X16	BOULON A 6 PANS	2					
6	S5102503	WASHER;SPRING M8	RONDELLE ELASTIQUE	2					
7	S5010513	WASHER;PLAIN M8	RONDELLE PLATE	2					

DATE	AUG. 12, 2002
1st EDITION	

Fig. 6180 RETURN FILTER PRESS SWITCH
COMMUTATEUR DE FILTRE DE RETURUN

Serial No. ;

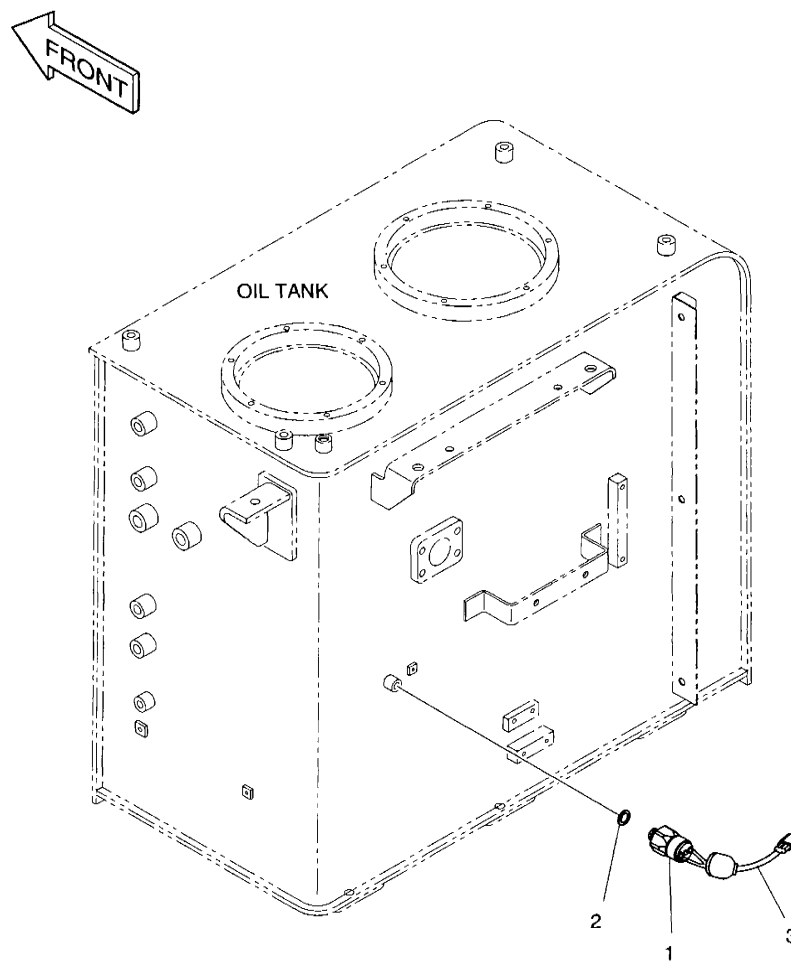

DATE	AUG. 12, 2002
1st EDITION	

Fig. 6180 RETURN FILTER PRESS SWITCH
COMMUTATEUR DE FILTRE DE RETOURN

Serial No. ;

Key No.	Part No.	Description	Description	Q'ty	S.C	Serial No.	ICA	Replaceable part	
								Part No.	Q'ty
6180--	549-00023	RETURN FILTER SWITCH ASS'Y	INTERRUPTEUR	-	D				
1	2549-1135D2	SWITCH;PRESS	INTERRUPTEUR	1					
2	S8180221	RING;SEAL	RONDELLE D'ETANCHEITE	1					
3	2530-1400	HARNESS;PRESSURE SWITCH	FAISCEAU	1					

DATE	AUG. 12, 2002
1st EDITION	

Fig. 6190 **ALTERNATOR**
ALTERNATEUR

Serial No. ;

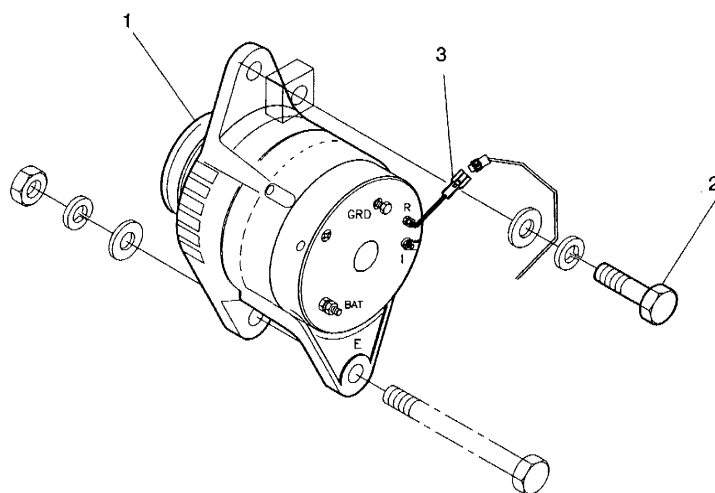

DATE	AUG. 12, 2002
1st EDITION	

Fig.6190 ALTERNATOR ALTERNATEUR

Serial No. ;

Key No.	Part No.	Description	Description	Q'ty	S.C	Serial No.	ICA	Replaceable part	
								Part No.	Q'ty
ø190--	500-00081	ALTERNATOR ASS'Y	ALTERNATEUR	-	D				
1	502-00003A	ALTERNATOR 24V 80A	ALTERNATEUR	1					
2	S0760853	BOLT M12X1.25X55	BOULON A 6 PANS	1					
3	530-00123	HARNESS;ALTERNATOR	FAISCEAU	1					

DATE	JUN. 30, 2004
REV. NO.	EXB04-04

Fig. 6200 OVERLOAD WARNING ASS'Y
AVERTISSEMENT DE SURCHARGE

Serial No. ;

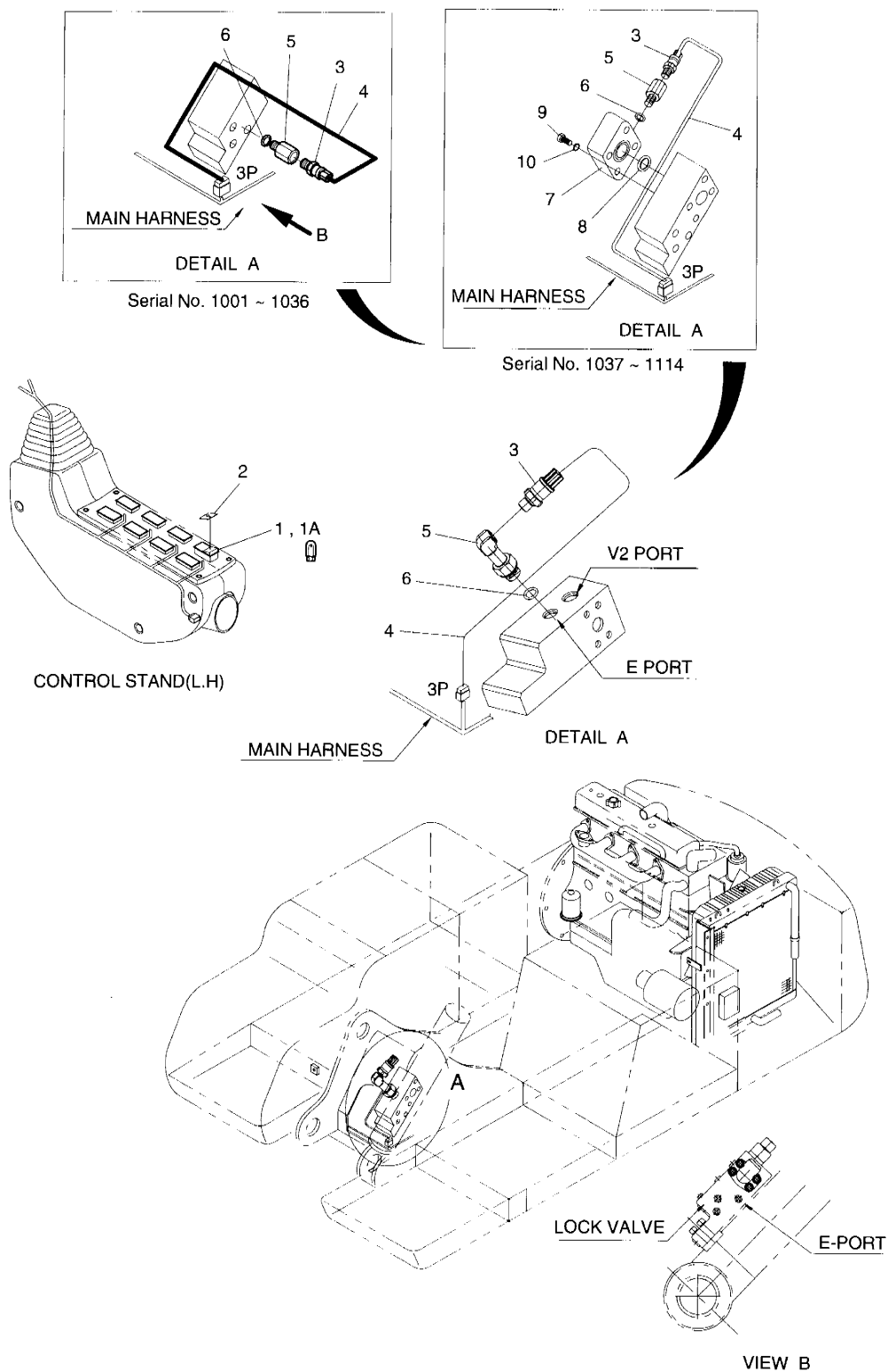

DATE	JUN. 30, 2004
REV. NO.	EXB04-04

Fig. 6200 OVERLOAD WARNING ASS'Y
AVERTISSEMENT DE SURCHARGE

Serial No ;

Key No.	Part No.	Description	Description	Q'ty	S.C	Serial No.	ICA	Replaceable part	
								Part No.	Q'ty
0200--	500-00134	OVERLOAD WARNING DEVICE	AVERTISSEMENT DE	-	D	1001-1036			
	500-00228	OVERLOAD WARNING DEVICE	AVERTISSEMENT DE	-	D	1037-			
1	2549-9098	SWITCH;OVERLOAD WARNING	INTERRUPTEUR	1					
1A	K9000353	. LAMP;PILOT	. LAMPE	1					
2	2190-2036D25	INSERT;OVERLOAD WARNING	INSERTION	1					
3	2547-9045	SENSOR;PRESSURE	CAPTEUR	1					
4	530-00256	HARNESS;OVERLOAD WARNING	HARNAIS	1					
5	2181-2439A	REDUCER	REDUCTEUR	1		1001-1114			
	DS2308021	ELBOW	COUDE	1		1115-			
6	S8000111	O-RING	JOINT TORIQUE	1		1001-1114			
	S8000161	O-RING	JOINT TORIQUE	1		1115-			
7	181-00774	FLANGE	BRIDE	1		1037-1114			
8	S8000281	O-RING	JOINT TORIQUE	1		1037-1114			
9	S2212561	BOLT;SOCKET	BOULON	4		1037-1114			
10	S5110603	WASHER;SPRING	RONDELLE ELASTIQUE	4		1037-1114			

DATE	JUN. 30, 2004
REV. NO.	EXB04-04

Fig. 6210 FLOOR PLATE-TILTING
TOLE DE PLANCHER

Serial No. ;

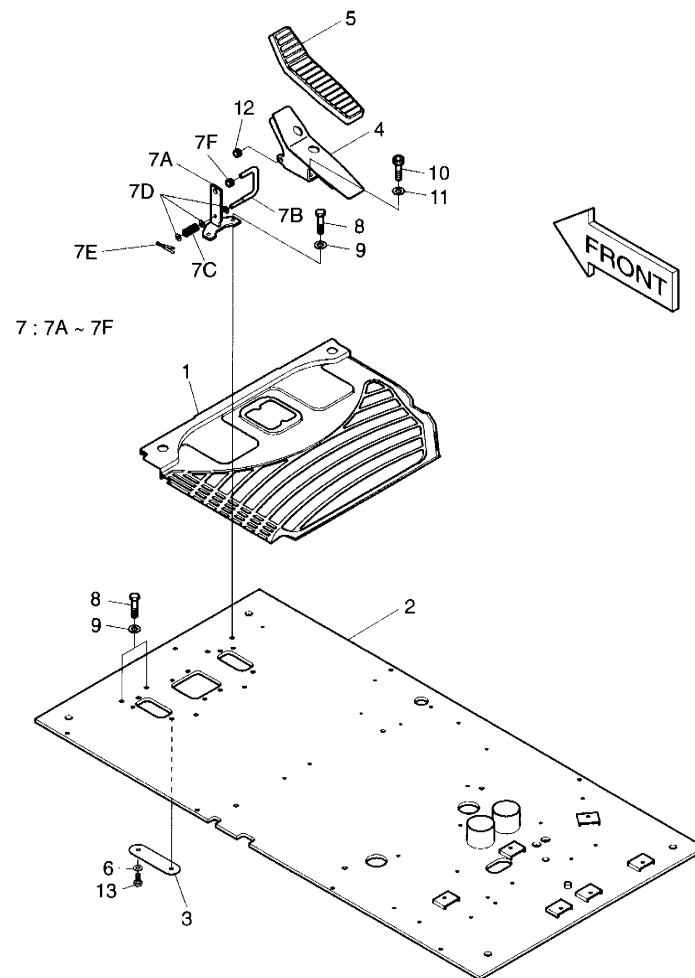

DATE	JUN. 30, 2004
REV. NO.	EXB04-04

Fig. 6210 FLOOR PLATE-TILTING **TOLE DE PLANCHER**

Serial No ;

Key No.	Part No.	Description	Description	Q'ty	S.C	Serial No.	ICA	Replaceable part	
								Part No.	Q'ty
0--	621-02077	FLOOR ASS'Y	PLAQUE	-	D				
1	161-00448	MAT;FLOOR	PLAQUE	1					
2	621-02072A	PLATE;FLOOR	PLAQUE	1		1001-1215	I	621-02072B	1
	621-02072B	PLATE;FLOOR	PLAQUE	1		1216--			
3	621-01507	PLATE;FLOOR	PLAQUE	1					
4	195-01736	BRACKET;PEDAL(R.H)	SUPPORT	1					
5	161-00386	RUBBER;PEDAL	CAOUTCHOUC	1					
6	2114-1898D1	WASHER	RONDELLE	2					
7	195-01940	BRACKET	SUPPORT	1					
7A	195-01937	. BRACKET	. SUPPORT	1	D				
7B	133-00167	. BAR	. CONDUITE	1	D				
7C	129-00144	. SPRING	. RESSORT	1	D				
7D	2114-1898D14	. WASHER	. RONDELLE	1	D				
7E	S5735351	. PIN;SPLIT	. GOUJON	1	D				
7F	160-00045	. BUSHING;RUBBER	. DOUILLE	1	D				
8	2120-2166D5	BOLT M8X1.25X20	BOULON A 6 PANS	4					
9	2114-1898D14	WASHER	RONDELLE	4					
10	S2211866	BOLT;SOCKET M10X1.5X20	BOULON DE PLOT	2					
11	S5110601	WASHER;SPRING	RONDELLE ELASTIQUE	2					
12	160-00045	BUSHING;RUBBER	GARNISSAGE	1					
13	S0511653	BOLT M10X1.5X16	BOULON A 6 PANS	2					

DATE	AUG. 12, 2002
1st EDITION	

Fig. 6220 **SUN VISOR ASS'Y**
PARE-SOLEIL

Serial No. ;

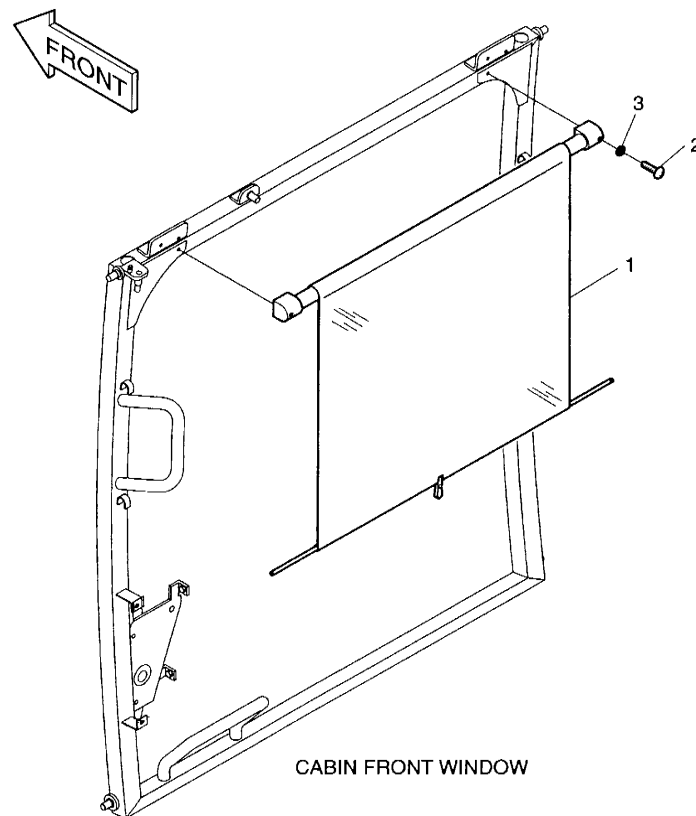

DATE	AUG. 12, 2002
1st EDITION	

Fig. 6220 SUN VISOR ASS'Y
PARE-SOLEIL

Serial No. ;

Key No.	Part No.	Description	Description	Q'ty	S.C	Serial No.	ICA	Replaceable part	
								Part No.	Q'ty
6220--	623-00043	SUN VISOR ASS'Y	PARE-SOLEIL	-	D				
1	621-01495	SUN VISOR	VISIÈRE	1					
2	2120-2166D10	SCREW M6X1.0X14	VIS	2					
3	2114-1898D3	WASHER	RONDELLE	2					

DATE	AUG. 12, 2002
1st EDITION	

Fig. 6230 **SUN ROOF ASS'Y**
COUVERTURE DE TOIT

Serial No. ;

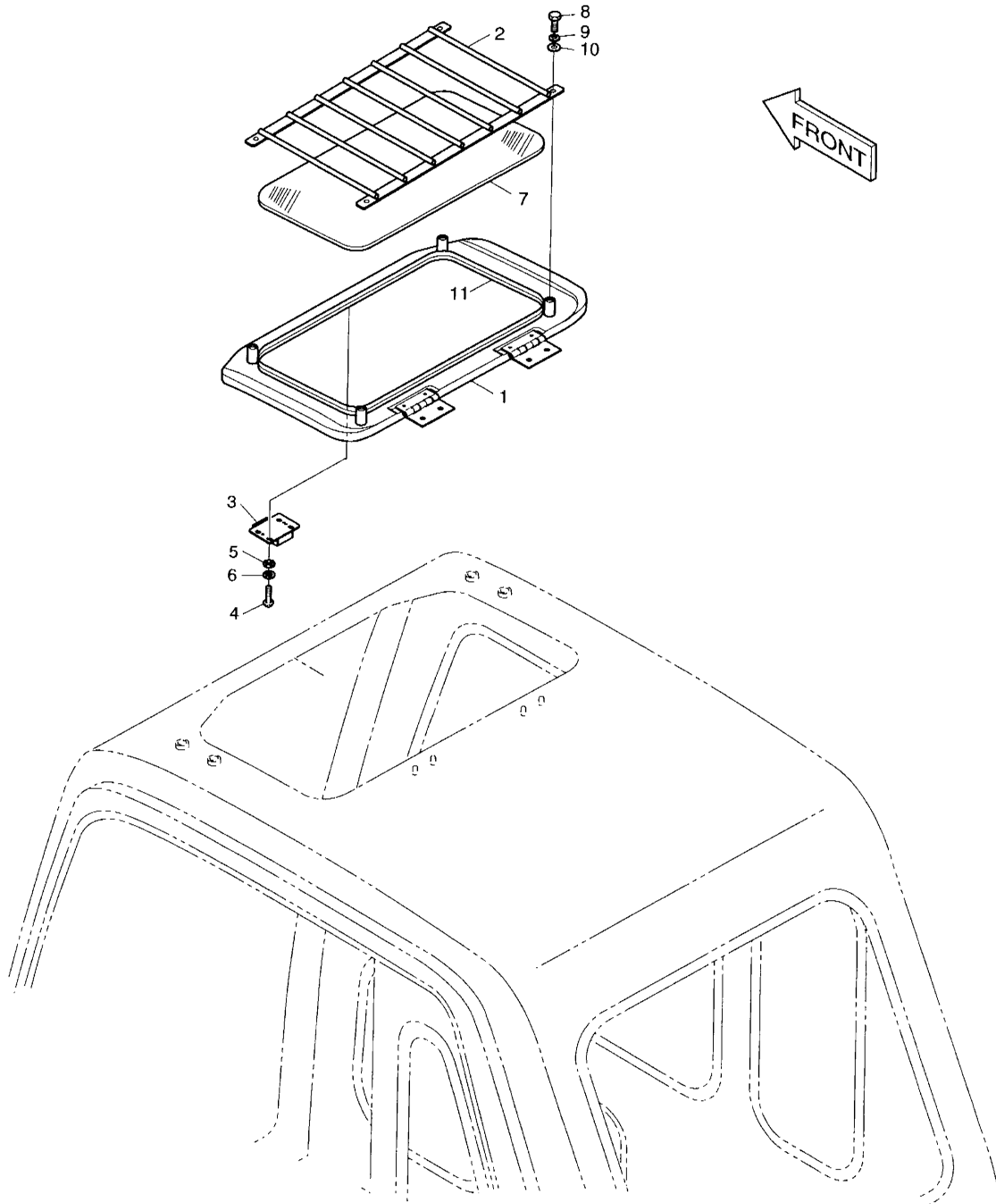

DATE	AUG. 12, 2002
1st EDITION	

Fig. 6230 SUN ROOF ASS'Y
COUVERTURE DE TOIT

Key No.	Part No.	Description	Description	Q'ty	S.C	Serial No.	ICA	Serial No. ; Replaceable part	
								Part No.	Q'ty
6230--	621-01957	SUN ROOF ASS'Y	COUVERTURE DE TOIT	-	D				
1	621-01956	COVER ASS'Y;ROOF	COUVERCLE	1					
2	195-01843	GUARD;ROOF	GARDE	1					
3	2125-9057	CATCH;FOOF COVER	LOQUET	1					
4	2120-2166D8	SCREW M5X0.8X14	VIS	4					
5	S5000213	WASHER;PLAIN	RONDELLE PLATE	4					
6	S5100203	WASHER;SPRING	RONDELLE ELASTIQUE	4					
7	903-00056	GLASS	VITRE	1					
8	2120-2166D5	BOLT M8X1.25X20	BOULON A 6 PANS	4					
9	2114-2031D4	WASHER;SPRING	RONDELLE ELASTIQUE	4					
10	2114-1898D2	WASHER;PLAIN	RONDELLE PLATE	4					
11	2161-2254	DAMPER	RESSORT	1					

DATE	JUN. 30, 2006
REV. NO.	EXB06-08

Fig. 6240 AIR CLEANER ASS'Y
ENSEMBLE FILTRE A AIR

Serial No. ;

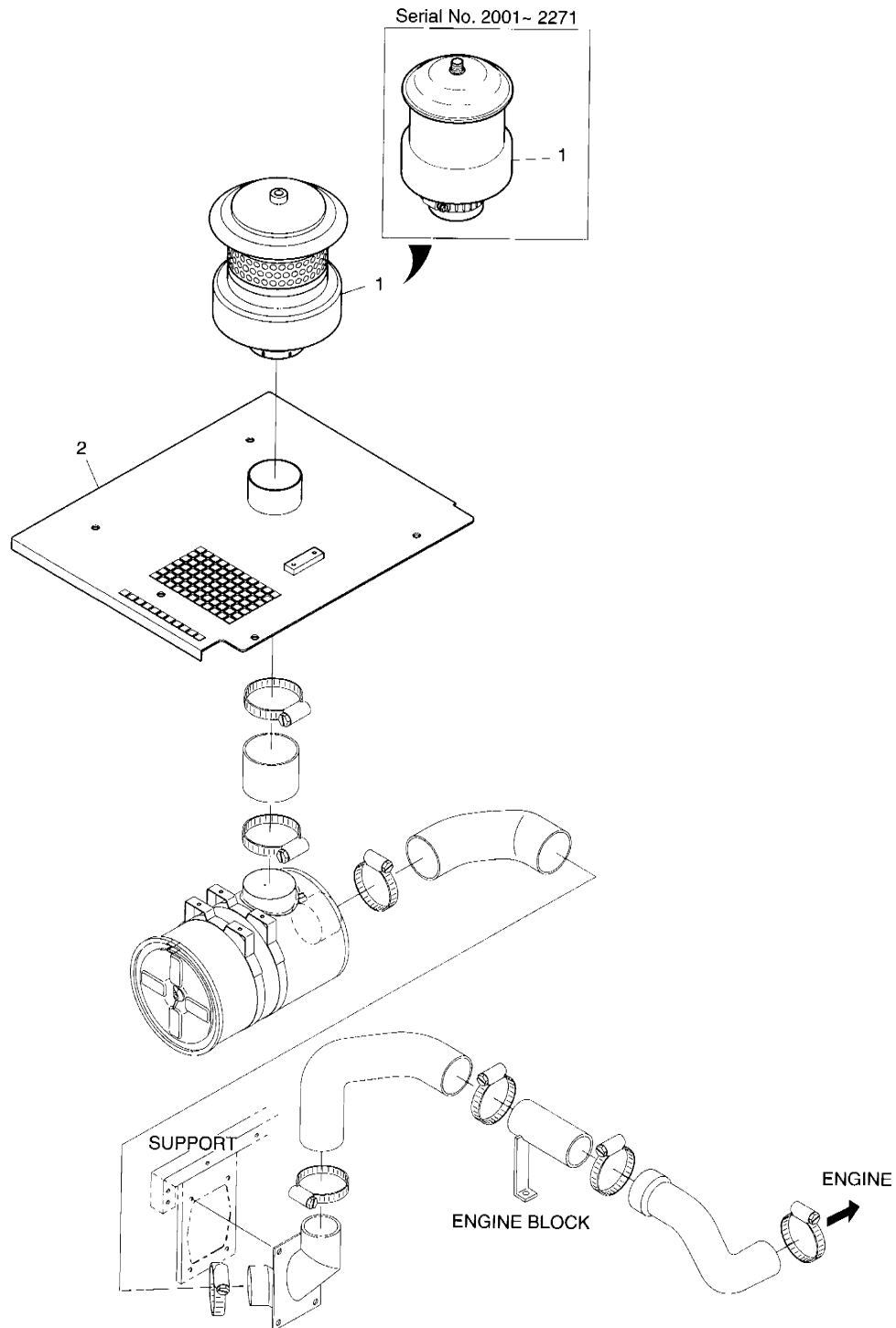

DATE	JUN. 30, 2006
REV. NO.	EXB06-08

Fig. 6240 AIR CLEANER ASS'Y
ENSEMBLE FILTRE A AIR

Serial No. ;

Key No.	Part No.	Description	Description	Q'ty	S.C	Serial No.	ICA	Replaceable part	
								Part No.	Q'ty
6240--	204-00061A	AIR CLEANER ASS'Y	ENSEMBLE FILTRE A AIR	-	D				
1	2204-9032A	PRE CLEANER	PRE-FILTRE A AIR	1		1001-1459	Y	2204-9032	1
	2204-9032	PRE CLEANER	PRE-FILTRE A AIR	1		1460-2271	I	K1017883	1
	K1017883	PRE CLEANER	PRE-FILTRE A AIR	1		2272-			
2	621-02374	COVER	COUVERCLE	1		1001-1054	I	621-02374A	1
	621-02374A	COVER	COUVERCLE	1		1055-2021	I	621-02374B	1
	621-02374B	COVER	COUVERCLE	1		2022-			

DATE	AUG. 12, 2002
1st EDITION	

Fig. 6250 JOYSTICK VALVE ASS'Y-3 SWITCH
VANNE DE COMMAND A DISTANCE

Serial No. ;

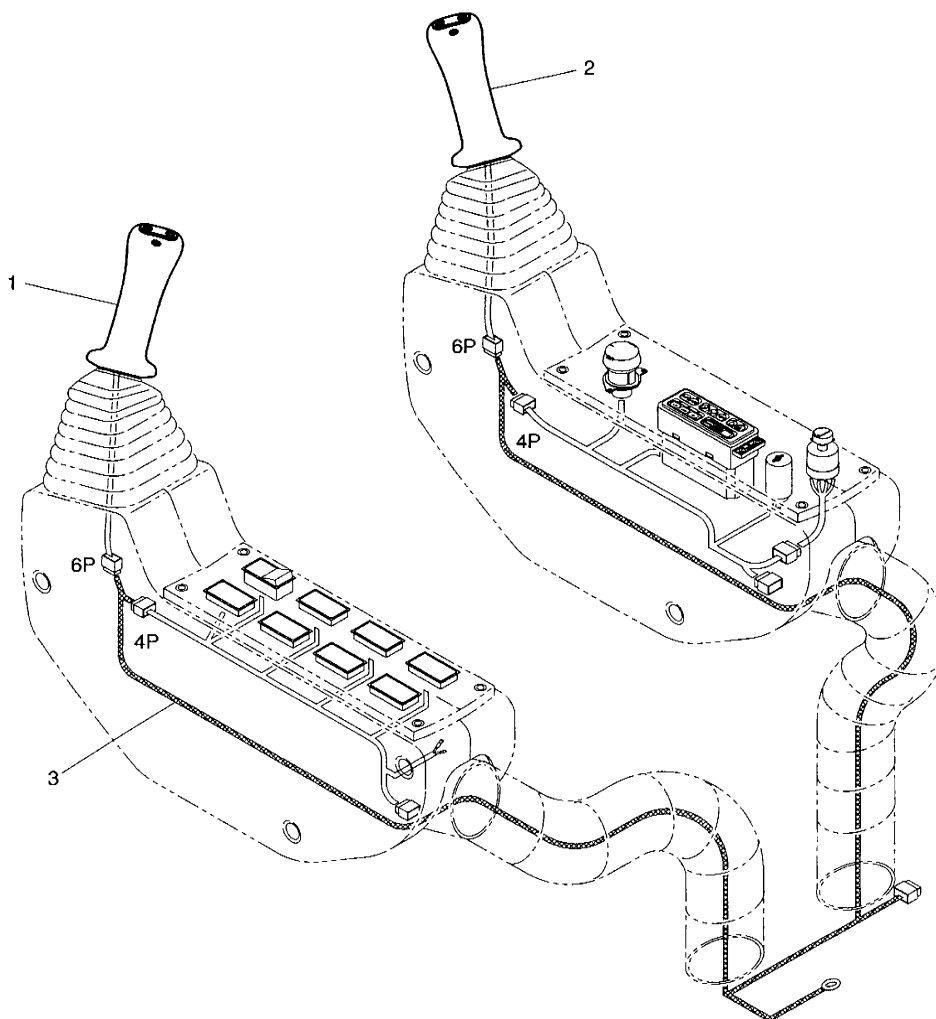

DATE	AUG. 12, 2002
1st EDITION	

Fig. 6250 JOYSTICK VALVE ASS'Y-3 SWITCH
VANNE DE COMMAND A DISTANCE

Serial No. ;

Key No.	Part No.	Description	Description	Q'ty	S.C	Serial No.	ICA	Replaceable part	
								Part No.	Q'ty
6250--	420-00348	JOYSTICK VALVE ASS'Y	VANNE DE COMMAND A	-	D				
1	420-00344A	VALVE;JOYSTICK(L.H)	VANNE	1					
2	420-00345A	VALVE;JOYSTICK(R.H)	VANNE	1					
3	530-00105	HARNESS	FAISCEAU	1					

DATE	AUG. 12, 2002
1st EDITION	

Fig. 6260 CABIN LOW GUARD
GARDE

Serial No. ;

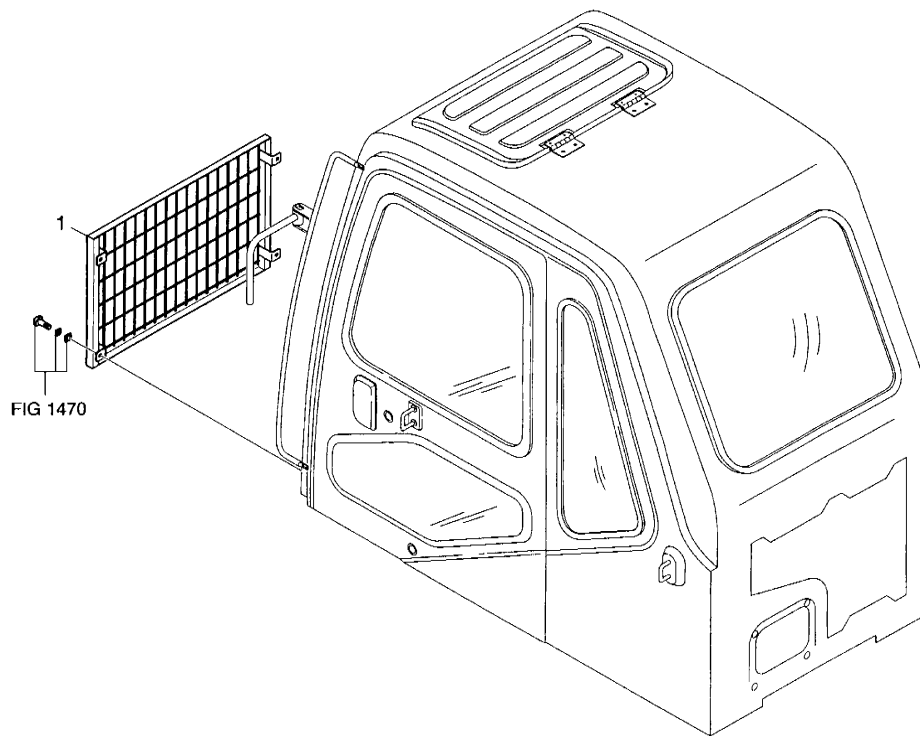

DATE	AUG. 12, 2002
1st EDITION	

Fig. 6260 CABIN LOW GUARD GARDE

Serial No. ;

Key No.	Part No.	Description	Description	Q'ty	S.C	Serial No.	ICA	Replaceable part	
								Part No.	Q'ty
6260--	142-00093	CABIN LOW GUARD ASS'Y	GARDE	-	D				
1	142-00094	GUARD;CABIN FRONT LOW	GARDE	1					

DATE	JUN. 30, 2007
REV. NO.	EXB07-06

**Fig. 6270 F.O.G.S GUARD
GARDE**

Serial No. ;

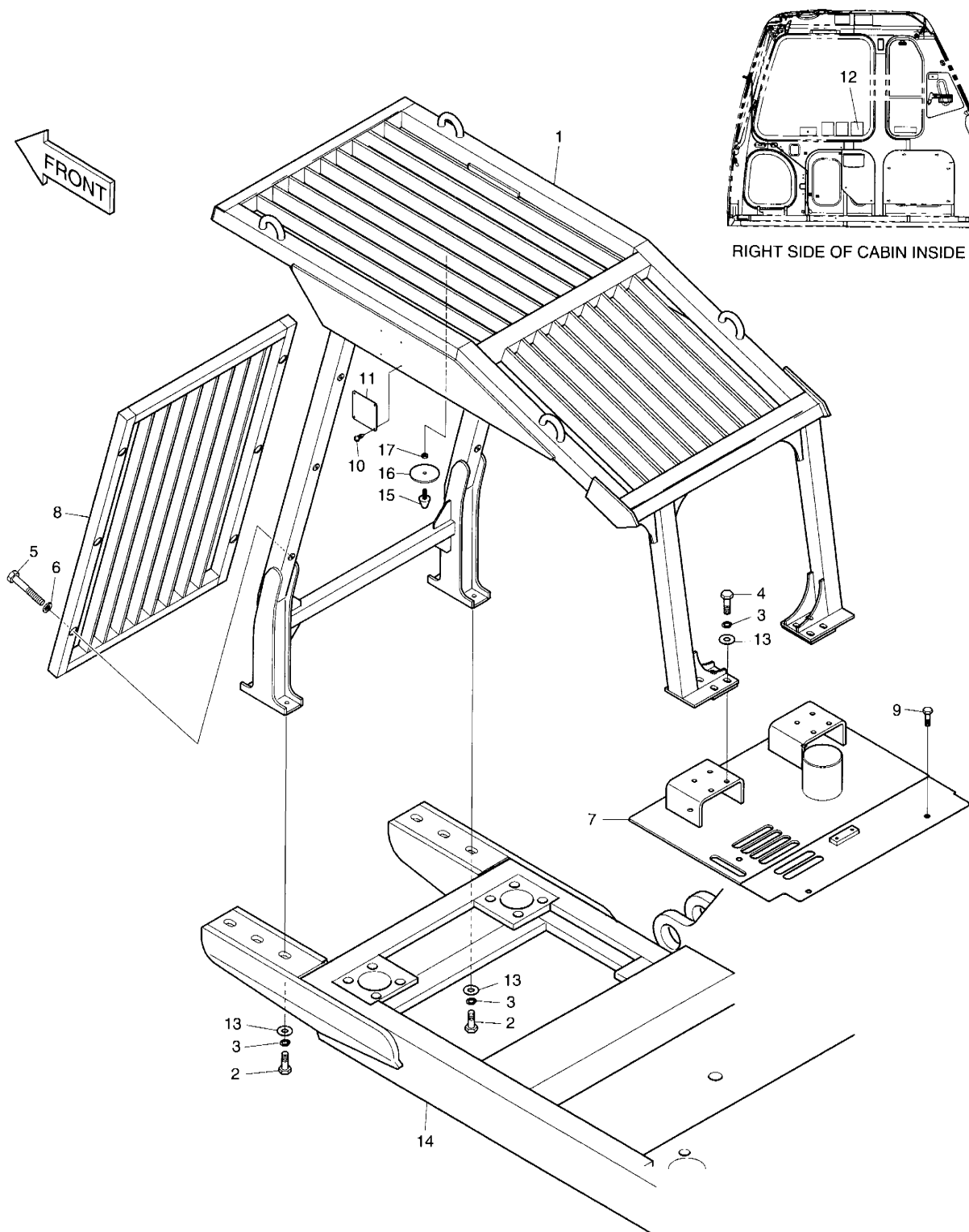

DATE	JUN. 30, 2007
REV. NO.	EXB07-06

Fig. 6270 F.O.G.S GUARD GARDE

Serial No. ;

Key No.	Part No.	Description	Description	Q'ty	S.C	Serial No.	ICA	Replaceable part	
								Part No.	Q'ty
6270--	733-00022A	F.O.G.S ASS'Y	GARDE	-	D				
1	2623-1253C	FOGS;GUARD	GARDE	1		1001-3518			
	2623-1253E	FOGS;GUARD	GARDE	1		3519-			
2	S0521466	BOLT M16X2.0X40	BOULON	6					
3	S5102903	WASHER;SPRING	RONDELLE ELASTIQUE	14					
4	S0521666	BOLT M16X2.0X50	BOULON	8					
5	S0558853	BOLT M10X1.5X65	BOULON A 6PANS	6					
6	S5102603	WASHER;SPRING M10	RONDELLE ELASTIQUE	6					
7	621-02473	COVER	COUVERCLE	1		1001-1054	I	621-02473A	1
	621-02473A	COVER	COUVERCLE	1		1055-			
8	2142-1123	GUARD;FRONT	GARDE	1		1001-3518			
	2142-1123A	GUARD;FRONT	GARDE	1		3519-			
9	2120-2196D7	BOLT;SET M12X1.75X30	BOULON	5					
10	2122-1002D2	RIVET	RIVET	4					
11	K1013180	PLATE;NAME	PLAQUE D'IDENTIFICATION	1					
12	190-00003	PLATE;NAME	PLAQUE D'IDENTIFICATION	1					
13	2114-1058D39	WASHER	RONDELLE	14					
14	603-00306	FRAME;BED	ARMATURE	1					
15	2161-2226	STOPPER RUBBER	ARRET	1					
16	S5010613	WASHER;PLAIN	RONDELLE PLATE	1					
17	S4012633	NUT	ECROU	1					

DATE	DEC. 29, 2005
REV. NO.	EXB05-20

Fig. 6280 TRACK SHOE ASS'Y-700G
MAILLON DE CHAÎNE

Serial No. ;

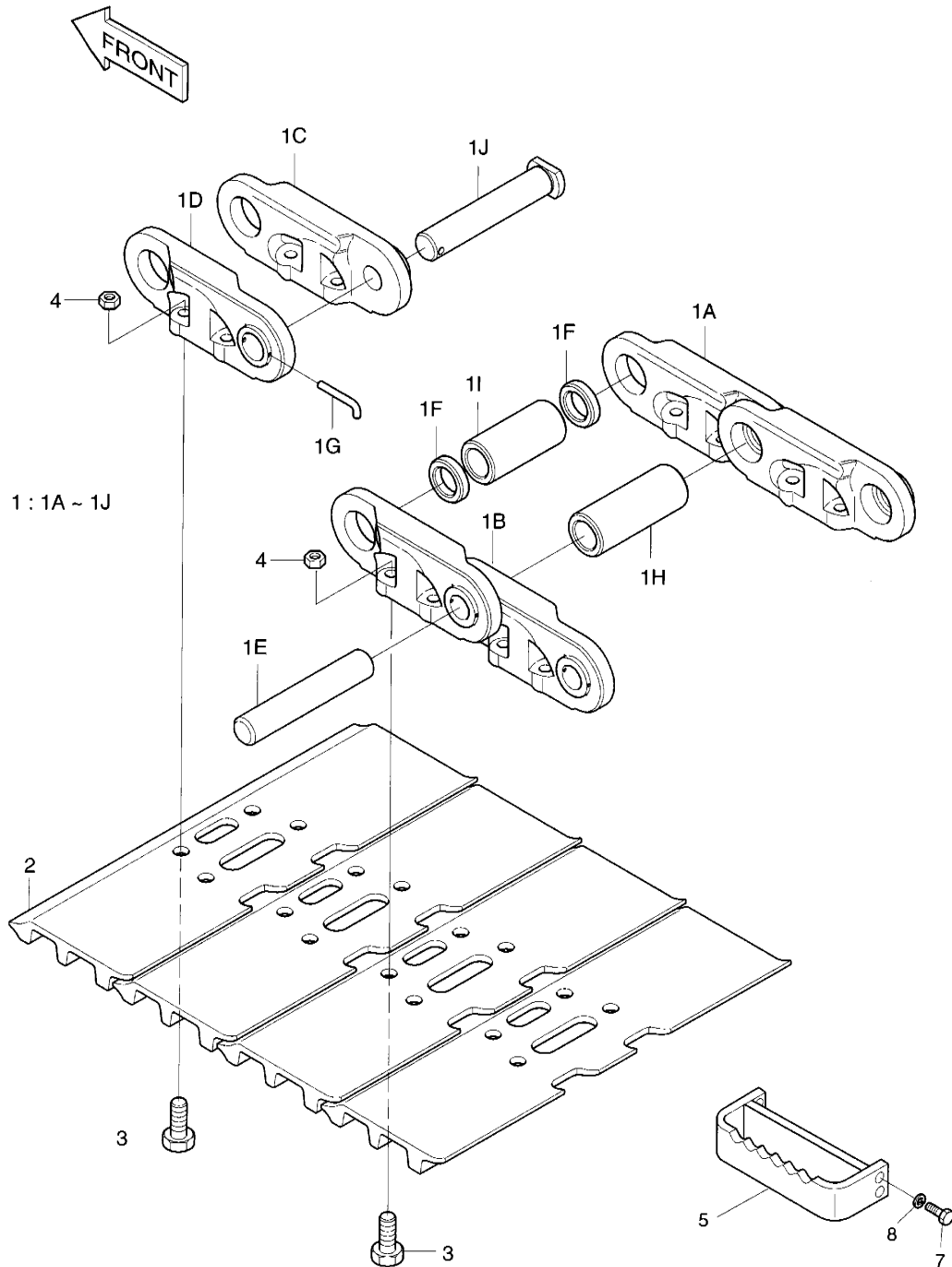

DATE	DEC. 29, 2005
REV. NO.	EXB05-20

Fig. 6280 TRACK SHOE ASS'Y-700G
MAILLON DE CHAINE

Serial No ;

Key No.	Part No.	Description	Description	Q'ty	S.C	Serial No.	ICA	Replaceable part	
								Part No.	Q'ty
6280--	2272-6106D2	TRACK SHOE ASS'Y	ENSEMBLE MAILLON DE	1					
1	2272-6137	TRACK LINK ASS'Y	ENSEMBLE MAILLON DE	1					
1A	2272-6104R	. LINK;TRACK(RH)	. PIECE DE JONCTION	48					
1B	2272-6104L	. LINK;TRACK(LH)	. PIECE DE JONCTION	48					
1C	2272-6105R	. LINK;MASTER(RH)	. PIECE DE JONCTION	1					
1D	2272-6105L	. LINK;MASTER(LH)	. PIECE DE JONCTION	1					
1E	2123-6060	. PIN	. GOUPILLE	48					
1F	2114-6035	. SPACER	. ENTERTOISE	2					
1G	2123-6062	. PIN;SMALL	. GOUPILLE	1					
1H	2110-6051	. BUSHING	. DOUILLE	48					
1I	2110-6052	. BUSHING;MASTER	. MANCHON	1					
1J	2123-6061	. PIN;MASTER	. BROCHE	1					
2	2273-6040D2	SHOE 700G	SABOT	49					
3	2120-6017	BOLT	BOULON A 6PANS	196					
4	2121-6017	NUT	ECROU	196					
5	2625-1220D1	BRACKET	SUPPORT	4					
7	S0558253	BOLT M10X1.5X35	BOULON A 6PANS	16					
8	S5102603	WASHER;SPRING	RONDELLE ELASTIQUE	16					

DATE	DEC. 29, 2005
REV. NO.	EXB05-20

Fig. 6290 TRACK SHOE ASS'Y-800G
MAILLON DE CHAÎNE

Serial No. ;

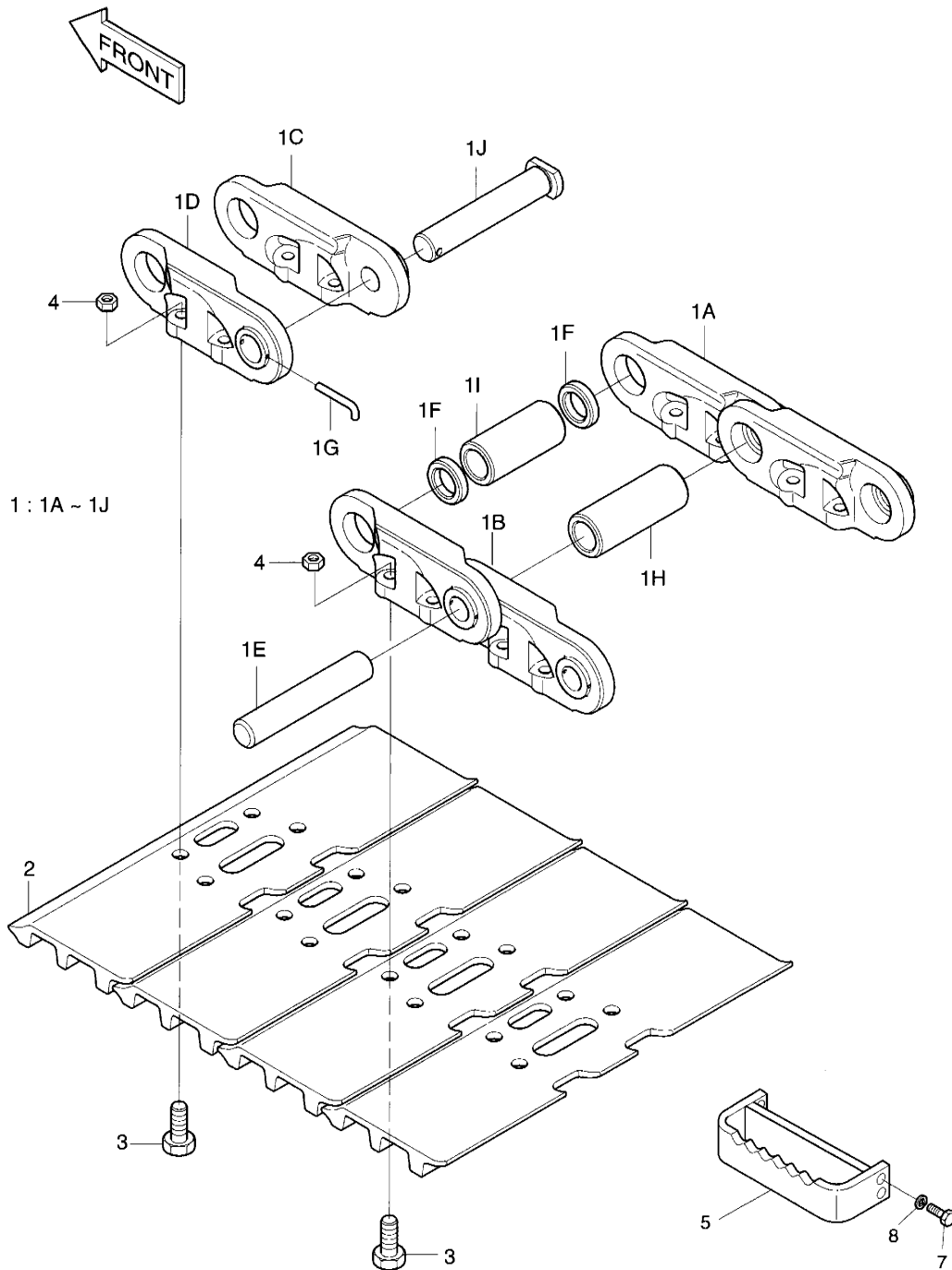

DATE	DEC. 29, 2005
REV. NO.	EXB05-20

Fig. 6290 TRACK SHOE ASS'Y-800G
MAILLON DE CHAINE

Serial No ;

Key No.	Part No.	Description	Description	Q'ty	S.C	Serial No.	ICA	Replaceable part	
								Part No.	Q'ty
6290--	2272-6106D3	TRACK SHOE ASS'Y	ENSEMBLE MAILLON DE	1					
1	2272-6137	TRACK LINK ASS'Y	ENSEMBLE MAILLON DE	1					
1A	2272-6104R	. LINK;TRACK(RH)	. PIECE DE JONCTION	48					
1B	2272-6104L	. LINK;TRACK(LH)	. PIECE DE JONCTION	48					
1C	2272-6105R	. LINK;MASTER(RH)	. PIECE DE JONCTION	1					
1D	2272-6105L	. LINK;MASTER(LH)	. PIECE DE JONCTION	1					
1E	2123-6060	. PIN	. GOUPILLE	48					
1F	2114-6035	. SPACER	. ENTERTOISE	2					
1G	2123-6062	. PIN;SMALL	. GOUPILLE	1					
1H	2110-6051	. BUSHING	. DOUILLE	48					
1I	2110-6052	. BUSHING;MASTER	. MANCHON	1					
1J	2123-6061	. PIN;MASTER	. BROCHE	1					
2	2273-6040D3	SHOE 800G	SABOT	49					
3	2120-6017	BOLT	BOULON A 6PANS	196					
4	2121-6017	NUT	ECROU	196					
5	2625-1220D3	BRACKET	SUPPORT	4					
7	S0558253	BOLT M10X1.5X35	BOULON A 6PANS	16					
8	S5102603	WASHER;SPRING	RONDELLE ELASTIQUE	16					

DATE	DEC. 29, 2005
REV. NO.	EXB05-20

Fig. 6300 TRACK SHOE ASS'Y-900G
MAILLON DE CHAÎNE

Serial No. ;

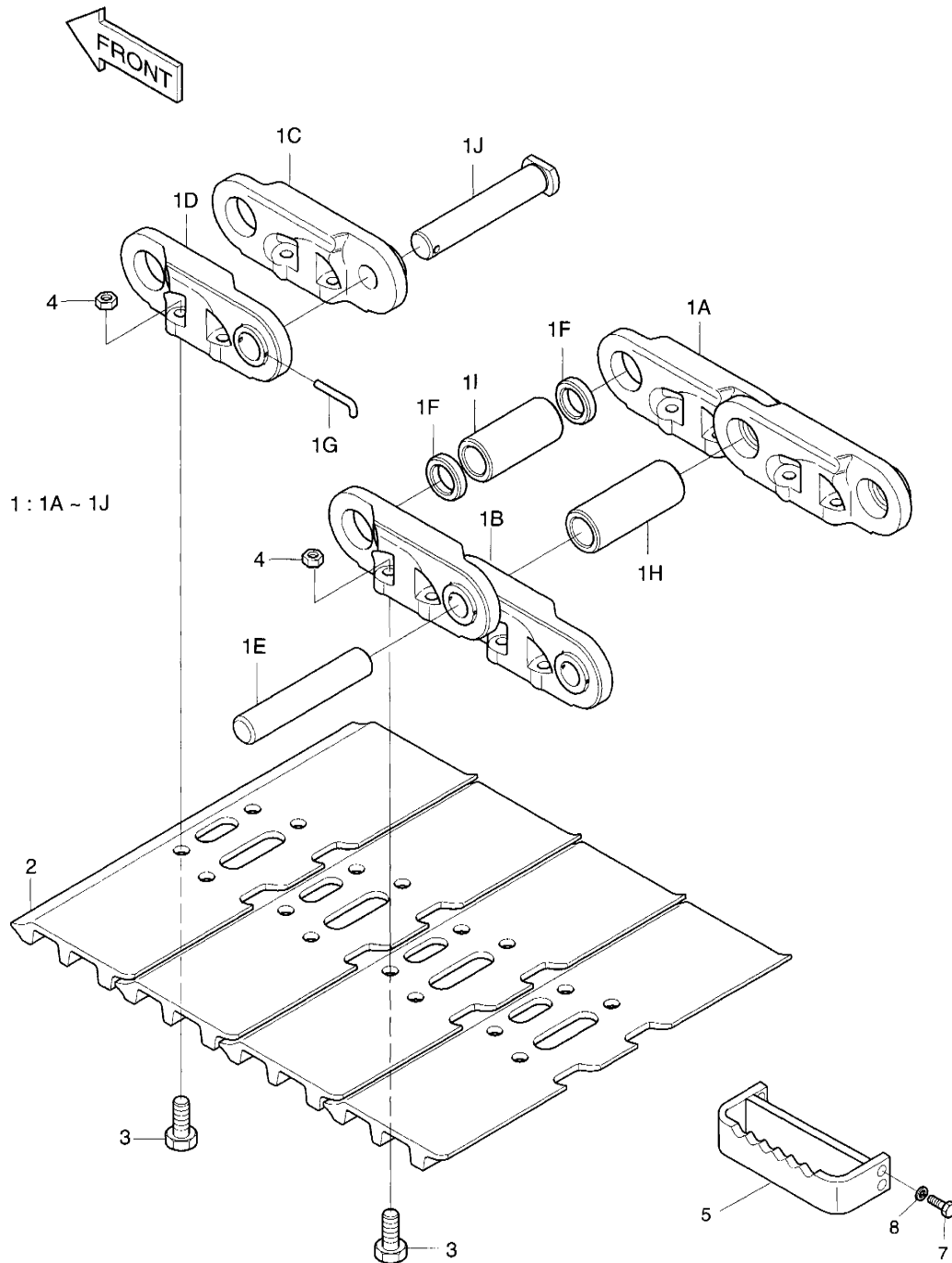

DATE	DEC. 29, 2005
REV. NO.	EXB05-20

Fig. 6300 TRACK SHOE ASS'Y-900G
MAILLON DE CHAINE

Serial No ;

Key No.	Part No.	Description	Description	Q'ty	S.C	Serial No.	ICA	Replaceable part	
								Part No.	Q'ty
6300--	2272-6106D4	TRACK SHOE ASS'Y	ENSEMBLE MAILLON DE	1					
1	2272-6137	TRACK LINK ASS'Y	ENSEMBLE MAILLON DE	1					
1A	2272-6104R	. LINK;TRACK(RH)	. PIECE DE JONCTION	48					
1B	2272-6104L	. LINK;TRACK(LH)	. PIECE DE JONCTION	48					
1C	2272-6105R	. LINK;MASTER(RH)	. PIECE DE JONCTION	1					
1D	2272-6105L	. LINK;MASTER(LH)	. PIECE DE JONCTION	1					
1E	2123-6060	. PIN	. GOUPILLE	48					
1F	2114-6035	. SPACER	. ENTERTOISE	2					
1G	2123-6062	. PIN;SMALL	. GOUPILLE	1					
1H	2110-6051	. BUSHING	. DOUILLE	48					
1I	2110-6052	. BUSHING;MASTER	. MANCHON	1					
1J	2123-6061	. PIN;MASTER	. BROCHE	1					
2	2273-6040D4	SHOE 900G	SABOT	49					
3	2120-6017	BOLT	BOULON A 6PANS	196					
4	2121-6017	NUT	ECROU	196					
5	2625-1220D10	BRACKET	SUPPORT	4					
7	S0558253	BOLT M10X1.5X35	BOULON A 6PANS	16					
8	S5102603	WASHER;SPRING	RONDELLE ELASTIQUE	16					

DATE	DEC. 29, 2005
REV. NO.	EXB05-20

Fig. 6310 TRACK SHOE ASS'Y-910T
MAILLON DE CHAÎNE

Serial No. ;

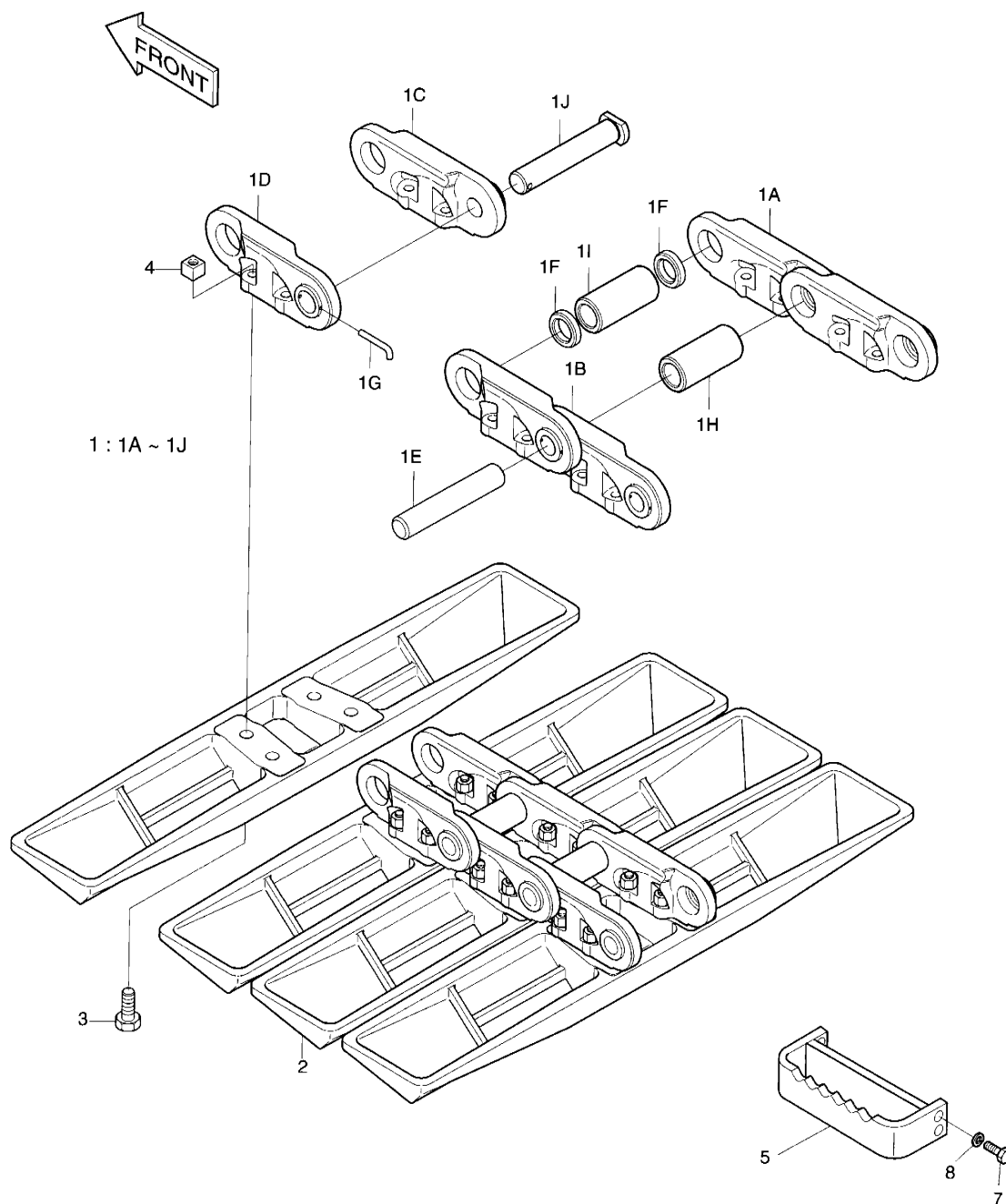

DATE	DEC. 29, 2005
REV. NO.	EXB05-20

Fig. 6310 TRACK SHOE ASS'Y-910T **MAILLON DE CHAINE**

Key No.	Part No.	Description	Description	Q'ty	S.C	Serial No.	ICA	Serial No ; Replaceable part	
								Part No.	Q'ty
6310--	2273-7051	TRACK SHOE ASS'Y	ENSEMBLE MAILLON DE	1					
1	2272-6137	TRACK LINK ASS'Y	ENSEMBLE MAILLON DE	1					
1A	2272-6104R	. LINK;TRACK(RH)	. PIECE DE JONCTION	48					
1B	2272-6104L	. LINK;TRACK(LH)	. PIECE DE JONCTION	48					
1C	2272-6105R	. LINK;MASTER(RH)	. PIECE DE JONCTION	1					
1D	2272-6105L	. LINK;MASTER(LH)	. PIECE DE JONCTION	1					
1E	2123-6060	. PIN	. GOUPILLE	48					
1F	2114-6035	. SPACER	. ENTERTOISE	2					
1G	2123-6062	. PIN;SMALL	. GOUPILLE	1					
1H	2110-6051	. BUSHING	. DOUILLE	48					
1I	2110-6052	. BUSHING;MASTER	. MANCHON	1					
1J	2123-6061	. PIN;MASTER	. BROCHE	1					
2	2273-1050	SHOE 910T	SABOT	49					
3	2120-2182	BOLT	BOULON A 6PANS	196					
4	2121-1203	NUT	ECROU	196					
5	2625-1220D10	BRACKET	SUPPORT	4					
7	S0558253	BOLT M10X1.5X35	BOULON A 6PANS	16					
8	S5102603	WASHER;SPRING	RONDELLE ELASTIQUE	16					

DATE	AUG. 12, 2002
1st EDITION	

Fig. 6320 SEALED TRACK SHOE ASS'Y-600G
ENSEMBLE MAILLON DE CHAINES

Serial No. ;

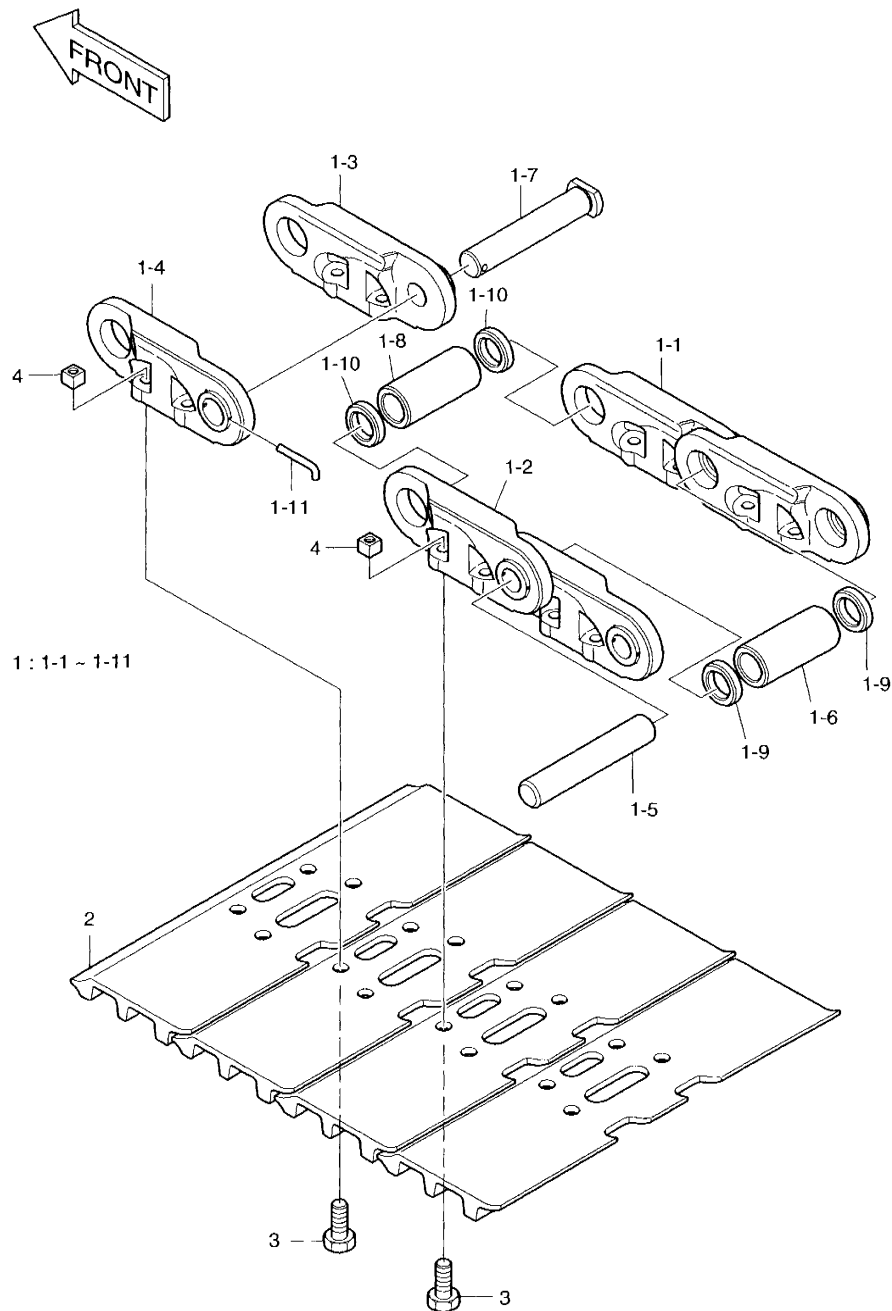

DATE	AUG. 12, 2002
1st EDITION	

Fig. 6320 SEALED TRACK SHOE-600G
ENSEMBLE MAILLON DE CHAINES

Serial No. ;

Key No.	Part No.	Description	Description	Q'ty	S.C	Serial No.	ICA	Replaceable part	
								Part No.	Q'ty
6320--	273-00096	SEALED TRACK LINK ASS'Y	TRAIN A MAILLON	1					
1	272-00054	TRACK LINK ASS'Y	TRAIN A MAILLON	1					
1-1	2272-6104R	. LINK(R.H)	. PIECE DE JONCTION	48					
1-2	2272-6104L	. LINK(L.H)	. PIECE DE JONCTION	48					
1-3	2272-6105R	. LINK;MASTER(R.H)	. PIECE DE JONCTION	1					
1-4	2272-6105L	. LINK;MASTER(L.H)	. PIECE DE JONCTION	1					
1-5	2123-6060	. PIN	. BROCHE	48					
1-6	110-00226	. BUSHING	. DOUILLE	48					
1-7	2123-6061	. PIN;MASTER	. BROCHE PRINCIPALE	1					
1-8	2110-6052	. BUSHING;MASTER	. DOUILLE PRINCIPALE	1					
1-9	180-00441	. SEAL;DUST	. JOINT	96					
1-10	2114-6035	. SPACER	. ENTERTOISE	2					
1-11	2123-6062	. PIN	. BROCHE	1					
2	2273-6040D1	SHOE;600G	SABOT	49					
3	2120-6017	BOLT	BOULON A 6 PANS	196					
4	2121-6017	NUT	ECROU	196					

DATE	DEC. 29, 2005
REV. NO.	EXB05-20

Fig. 6330 SEALED TRACK SHOE-700G
ENSEMBLE MAILLON DE CHAINES

Serial No. ;

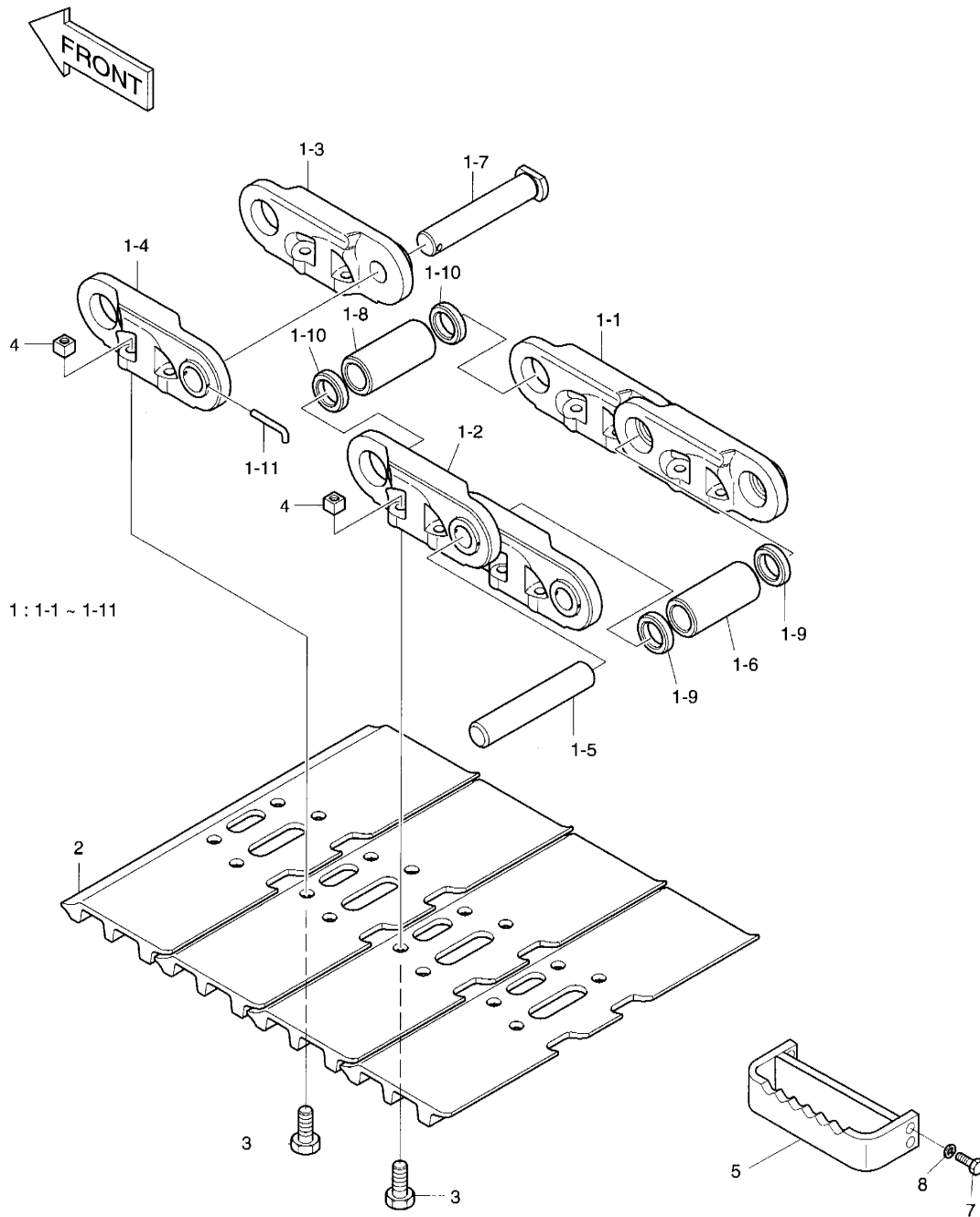

DATE	DEC. 29, 2005
REV. NO.	EXB05-20

Fig. 6330 SEALED TRACK SHOE-700G
ENSEMBLE MAILLON DE CHAINES

Serial No ;

Key No.	Part No.	Description	Description	Q'ty	S.C	Serial No.	ICA	Replaceable part	
								Part No.	Q'ty
6330--	273-00097	SEALED TRACK LINK ASS'Y	TRAIN A MAILLON	1					
1	272-00054	TRACK LINK ASS'Y	TRAIN A MAILLON	1					
1-1	2272-6104R	. LINK(R.H)	. PIECE DE JONCTION	48					
1-2	2272-6104L	. LINK(L.H)	. PIECE DE JONCTION	48					
1-3	2272-6105R	. LINK;MASTER(R.H)	. PIECE DE JONCTION	1					
1-4	2272-6105L	. LINK;MASTER(L.H)	. PIECE DE JONCTION	1					
1-5	2123-6060	. PIN	. BROCHE	48					
1-6	110-00226	. BUSHING	. DOUILLE	48					
1-7	2123-6061	. PIN;MASTER	. BROCHE PRINCIPALE	1					
1-8	2110-6052	. BUSHING;MASTER	. DOUILLE PRINCIPALE	1					
1-9	180-00441	. SEAL;DUST	. JOINT	96					
1-10	2114-6035	. SPACER	. ENTERTOISE	2					
1-11	2123-6062	. PIN	. BROCHE	1					
2	2273-6040D2	SHOE;700G	SABOT	49					
3	2120-6017	BOLT	BOULON A 6 PANS	196					
4	2121-6017	NUT	ECROU	196					
5	2625-1220D1	BRACKET	SUPPORT	4					
7	S0558253	BOLT M10X1.5X35	BOULON A 6PANS	16					
8	S5102603	WASHER;SPRING	RONDELLE ELASTIQUE	16					

DATE	DEC. 29, 2005
REV. NO.	EXB05-20

Fig. 6340 SEALED TRACK SHOE-800G
ENSEMBLE MAILLON DE CHAINES

Serial No. ;

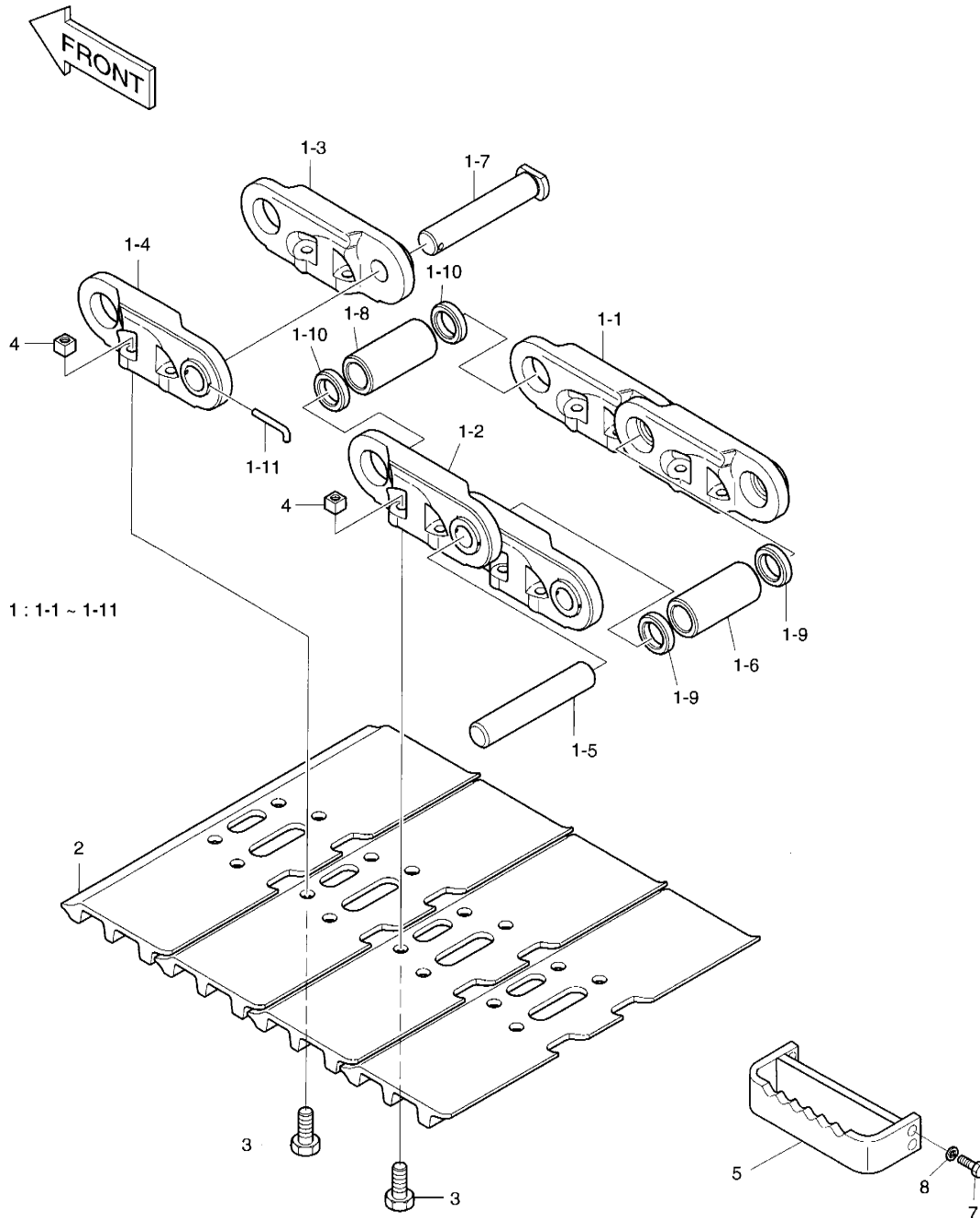

DATE	DEC. 29, 2005
REV. NO.	EXB05-20

Fig. 6340 SEALED TRACK SHOE-800G **ENSEMBLE MAILLON DE CHAINES**

Serial No ;

Key No.	Part No.	Description	Description	Q'ty	S.C	Serial No.	ICA	Replaceable part	
								Part No.	Q'ty
40--	273-00098	SEALED TRACK LINK ASS'Y	TRAIN A MAILLON	1					
1	272-00054	TRACK LINK ASS'Y	TRAIN A MAILLON	1					
1-1	2272-6104R	. LINK(R.H)	. PIECE DE JONCTION	48					
1-2	2272-6104L	. LINK(L.H)	. PIECE DE JONCTION	48					
1-3	2272-6105R	. LINK;MASTER(R.H)	. PIECE DE JONCTION	1					
1-4	2272-6105L	. LINK;MASTER(L.H)	. PIECE DE JONCTION	1					
1-5	2123-6060	. PIN	. BROCHE	48					
1-6	110-00226	. BUSHING	. DOUILLE	48					
1-7	2123-6061	. PIN;MASTER	. BROCHE PRINCIPALE	1					
1-8	2110-6052	. BUSHING;MASTER	. DOUILLE PRINCIPALE	1					
1-9	180-00441	. SEAL;DUST	. JOINT	96					
1-10	2114-6035	. SPACER	. ENTERTOISE	2					
1-11	2123-6062	. PIN	. BROCHE	1					
2	2273-6040D3	SHOE;800G	SABOT	49					
3	2120-6017	BOLT	BOULON A 6 PANS	196					
4	2121-6017	NUT	ECROU	196					
5	2625-1220D3	BRACKET	SUPPORT	4					
7	S0558253	BOLT M10X1.5X35	BOULON A 6PANS	16					
8	S5102603	WASHER;SPRING	RONDELLE ELASTIQUE	16					

DATE	DEC. 29, 2005
REV. NO.	EXB05-20

Fig. 6350 SEALED TRACK SHOE-900G
ENSEMBLE MAILLON DE CHAINES

Serial No. ;

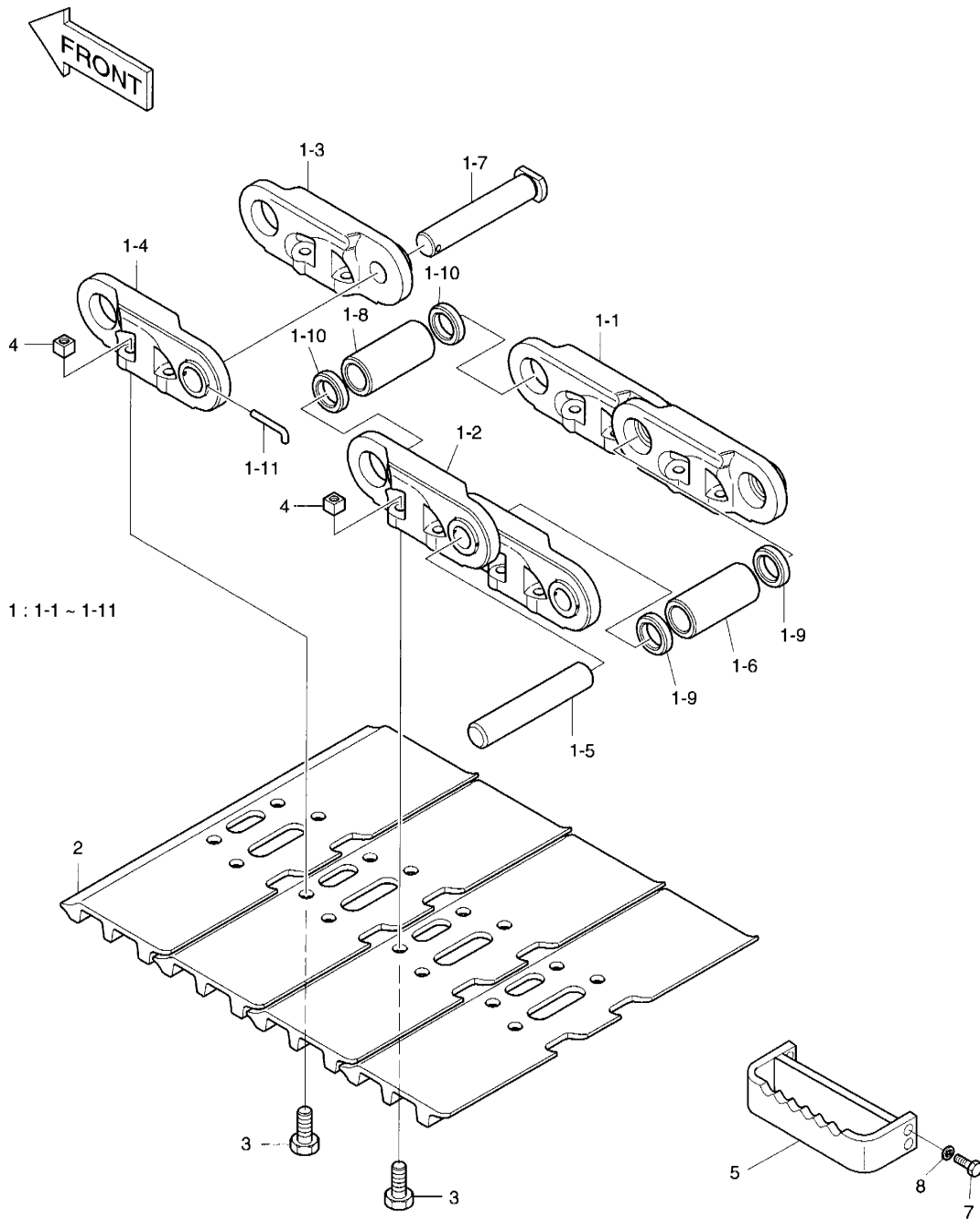

DATE	DEC. 29, 2005
REV. NO.	EXB05-20

Fig. 6350 SEALED TRACK SHOE-900G **ENSEMBLE MAILLON DE CHAINES**

Serial No ;

Key No.	Part No.	Description	Description	Q'ty	S.C	Serial No.	ICA	Replaceable part	
								Part No.	Q'ty
6350--	273-00099	SEALED TRACK LINK ASS'Y	TRAIN A MAILLON	1					
1	272-00054	TRACK LINK ASS'Y	TRAIN A MAILLON	1					
1-1	2272-6104R	. LINK(R.H)	. PIECE DE JONCTION	48					
1-2	2272-6104L	. LINK(L.H)	. PIECE DE JONCTION	48					
1-3	2272-6105R	. LINK;MASTER(R.H)	. PIECE DE JONCTION	1					
1-4	2272-6105L	. LINK;MASTER(L.H)	. PIECE DE JONCTION	1					
1-5	2123-6060	. PIN	. BROCHE	48					
1-6	110-00226	. BUSHING	. DOUILLE	48					
1-7	2123-6061	. PIN;MASTER	. BROCHE PRINCIPALE	1					
1-8	2110-6052	. BUSHING;MASTER	. DOUILLE PRINCIPALE	1					
1-9	180-00441	. SEAL;DUST	. JOINT	96					
1-10	2114-6035	. SPACER	. ENTERTOISE	2					
1-11	2123-6062	. PIN	. BROCHE	1					
2	2273-6040D4	SHOE;900G	SABOT	49					
3	2120-6017	BOLT	BOULON A 6 PANS	196					
4	2121-6017	NUT	ECROU	196					
5	2625-1220D10	BRACKET	SUPPORT	4					
7	S0558253	BOLT M10X1.5X35	BOULON A 6PANS	16					
8	S5102603	WASHER;SPRING	RONDELLE ELASTIQUE	16					

DATE	JUN. 30, 2007
REV. NO.	EXB07-06

**Fig. 6360 BOOM-5.2m
FLECHE**

Serial No. ;

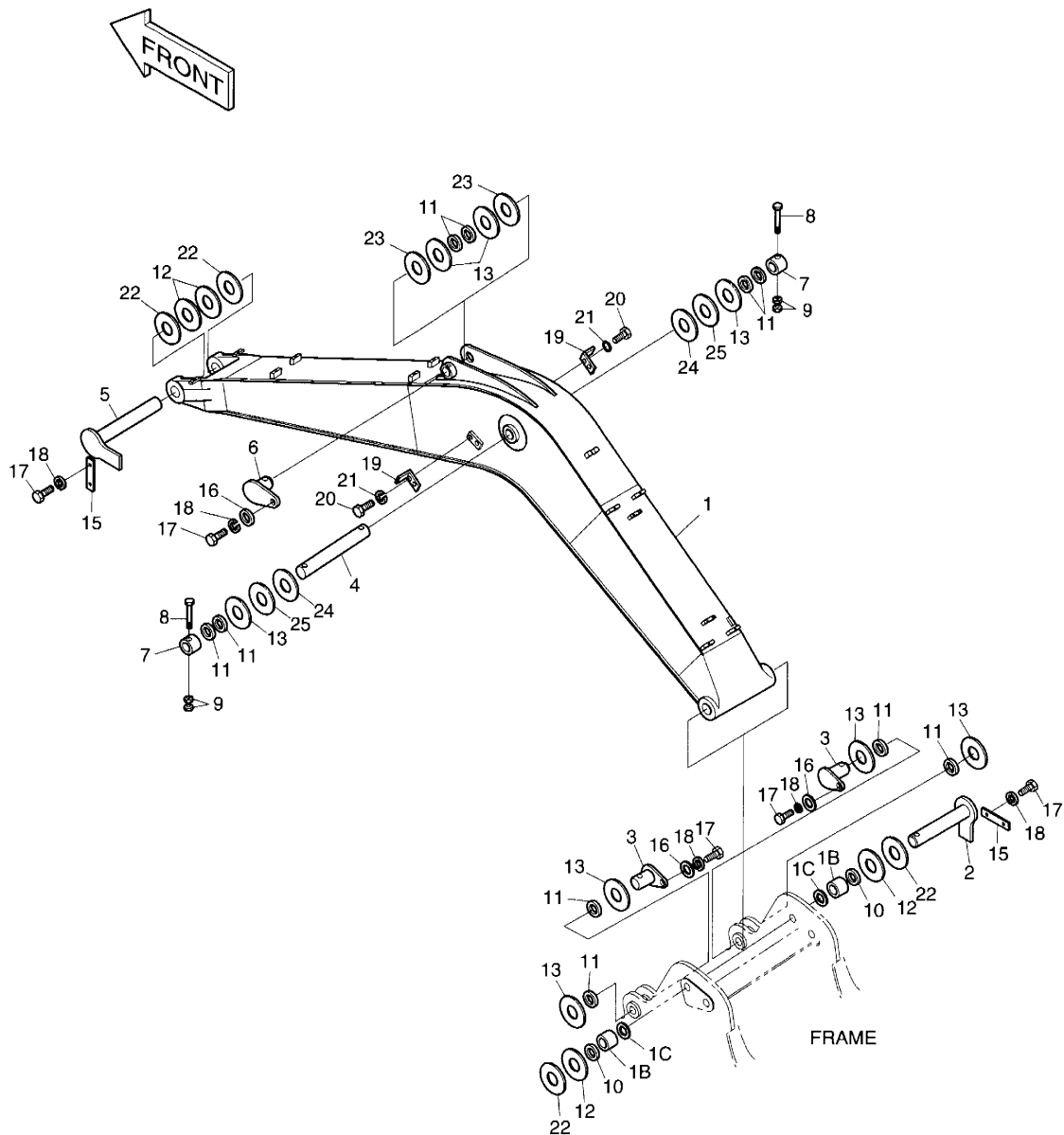

DATE	JUN. 30, 2007
REV. NO.	EXB07-06

Fig. 6360 BOOM-5.2m FLECHE

Serial No. ;

Key No.	Part No.	Description	Description	Q'ty	S.C	Serial No.	ICA	Replaceable part	
								Part No.	Q'ty
6360--	2701-1677A	BOOM ASS'Y-5.2m	ENSEMBLE FLECHE	-	D				
1	2701-1678J	BOOM;MACH.-5.2m	FLECHE	1		1001-2939	I	2701-1678K	1
	2701-1678K	BOOM;MACH.-5.2m	FLECHE	1		2940-			
1B	2110-1315A	. BUSHING	. MANCHON	2					
1C	2180-1106BD6	. SEAL;DUST	. PARE-POUSSIERS	2					
2	2123-2180E	PIN	GOUJON	1		1001-3523	I	2123-2180G	1
	2123-2180G	PIN	GOUJON	1		3524-			
3	123-00409	PIN	GOUPILLE	2		1001-3646	I	123-00409A	2
	123-00409A	PIN	GOUPILLE	2		3647-			
4	2123-2184C	PIN	GOUJON	1					
5	2123-2185E	PIN	GOUJON	1		1001-3646	I	2123-2185G	1
	2123-2185G	PIN	GOUJON	1		3647-			
6	2123-2187C	PIN	GOUJON	1		1001-3646	I	2123-2187E	1
	2123-2187E	PIN	GOUJON	1		3647-			
7	2116-1531A	STOPPER	TAQUET D'ARRET	2					
8	S0567066	BOLT M16X2.0X150	BOULON A 6PANS	2					
9	S4012933	NUT M16X2.0	ECROU	4					
10	2180-1106BD6	SEAL;DUST	PARE-POUSSIERS	2					
11	2180-1106BD24	SEAL;DUST	PARE-POUSSIERS	10					
12	2114-1059D113	SHIM	CALE	4					
13	2114-1059D63	SHIM	CALE	8					
15	2116-1514A	PLATE;STOPPER	PLAQUE	2					
16	2116-1060D6	STOPPER	TAQUET D'ARRET	3					
17	S0521366	BOLT M16X2.0X35	BOULON A 6PANS	7					
18	S5102903	WASHER;SPRING	RONDELLE ELASTIQUE	7					
19	2195-2394B	BRACKET	SUPPORT	2					
20	S0515053	BOLT M12X1.75X25	BOULON A 6PANS	4					
21	S5102703	WASHER;SPRING	RONDELLE ELASTIQUE	4					
22	2114-1059D114	SHIM	CALE	4					
23	2114-1059D118	SHIM	CALE	2					
24	2114-1059D255	SHIM	CALE	2					
25	2114-1059D256	SHIM	CALE	2					

DATE	JUL. 30, 2003
REV. NO.	EXB03-13

Fig. 6370 BOOM PIPING-5.2m
CONDUITES DE FLECHE

Serial No. ;

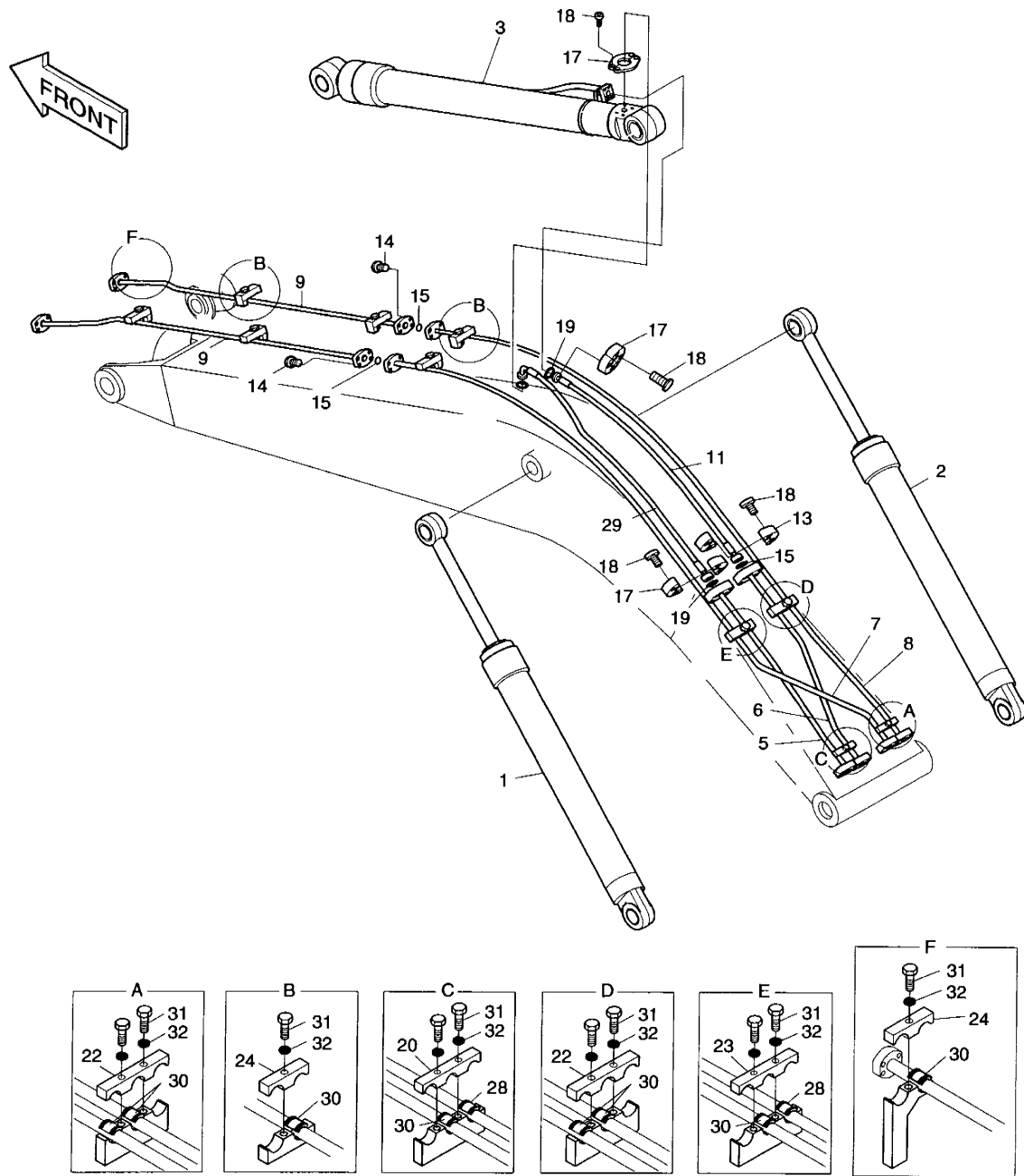

DATE	JUL. 30, 2003
REV. NO.	EXB03-13

Fig. 6370 BOOM PIPING-5.2m
CONDUITES DE FLECHE

Serial No ;

Key No.	Part No.	Description	Description	Q'ty	S.C	Serial No.	ICA	Replaceable part	
								Part No.	Q'ty
6370--	400-01062	FRONT PIPING	CONDUITES DE FLECHE	-	D				
1	440-00355A	CYLINDER;BOOM(L.H)	VERIN DE FLECHE	1					
2	440-00356A	CYLINDER;BOOM(R.H)	VERIN DE FLECHE	1					
3	2440-9236B	CYLINDER;ARM	VERIN DE BALANCIER	1					
5	140-00702	PIPE	TUYAU	1					
6	140-00703	PIPE	TUYAU	1					
7	140-00704	PIPE	TUYAU	1					
8	140-00705	PIPE	TUYAU	1					
9	2140-1599	PIPE	TUYAU	2					
	2140-1599A	PIPE	TUYAU	2					
11	2184-1081D129	HOSE PF3/4-1080L	TUYAU FLEXIBLE	1					
13	2181-9079	FLANGE	FLASQUE EN DEUX	2					
14	S2212466	BOLT;SOCKET M10X1.5X40	BOULON DE PLOT	8					
15	2180-1026D2	O-RING	JONT TORIQUE	3					
17	2181-9078	FLANGE	BRIDE	6					
18	S2212366	BOLT;SOCKET M10X1.5X35	BOULON DE PLOT	16					
19	2180-1026D19	O-RING	JONT TORIQUE	3					
20	124-00175	CLAMP;PIPE	ATTACHE DE TUYAU	1					
22	124-00012	CLAMP;PIPE	ATTACHE DE TUYAU	3					
23	124-00173	CLAMP;PIPE	ATTACHE DE TUYAU	2					
24	124-00011	CLAMP;PIPE	COLLIER	6					
28	2161-2251A	RUBBER	CAOUTCHOUC	6					
29	2184-1100D76	HOSE	TUYAU FLEXIBLE	1					
30	2161-2250A	RUBBER	CAOUTCHOUC	30					
31	S0565466	BOLT M16X2.0X60	BOULON A 6PANS	18					
32	S5102903	WASHER;SPRING	RONDELLE ELASTIQUE	18					

DATE	JUL. 30, 2003
REV. NO.	EXB03-13

**Fig. 6380 LUBRICATION PIPING
LUBRIFICATION**

Serial No. ;

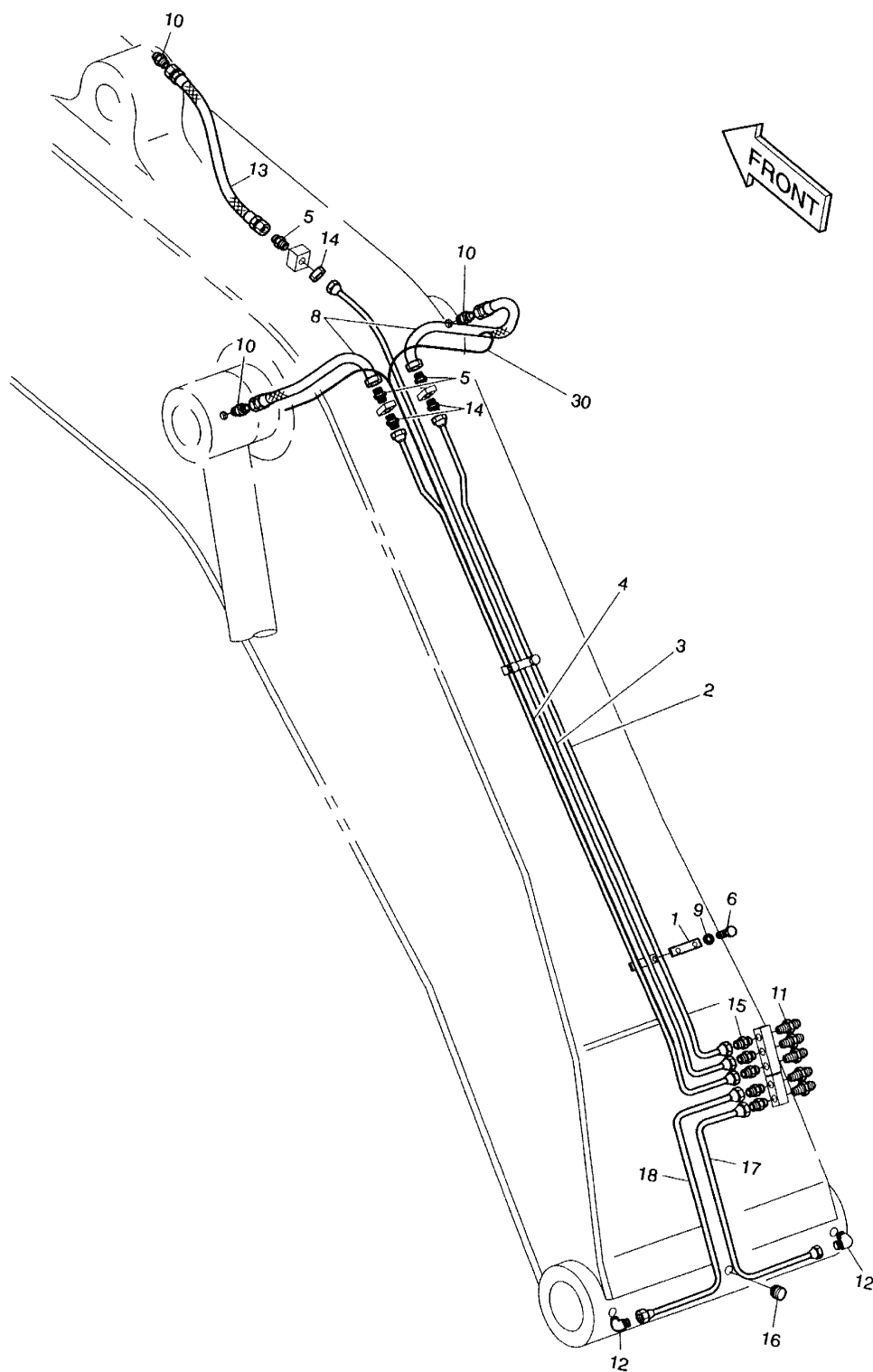

DATE	JUL. 30, 2003
REV. NO.	EXB03-13

Fig. 6380 LUBRICATION PIPING **LUBRIFICATION**

Serial No ;

Key No.	Part No.	Description	Description	Q'ty	S.C	Serial No.	ICA	Replaceable part	
								Part No.	Q'ty
6380--	2400-2071A	LUBRICATION PIPING	LUBRIFICATION	-	D				
1	2124-1625	CLAMP;PIPE	ATTACHE DE TUYAU	2					
2	2140-1259B	PIPE	TUYAU	1					
3	2140-1596A	PIPE	TUYAU	1					
4	2140-1261B	PIPE	TUYAU	1					
5	2181-1923D12	ADAPTER M14X1.5-PF1/4	ADAPTEUR	3					
6	S0511553	BOLT M10X1.5X14	BOULON A 6PANS	4					
8	2184-1045D71	HOSE PF1/4-860L	TUYAU FLEXIBLE	2					
	2184-1060D201	HOSE PF1/4-900L	TUYAU FLEXIBLE	2					
9	S5102603	WASHER'SPRING	RONDELLE ELASTIQUE	4					
10	2181-1110D30	ADAPTER;PF1/4-PT1/8	ADAPTEUR	3					
11	S6710052	NIPPLE;GREASE	GRAISSEUR	5					
12	2181-1925	ELBOW	COUDE	2					
13	2184-1045D90	HOSE PF1/4-800L	TUYAU FLEXIBLE	1					
14	S4032833	NUT M14X1.5	ECROU	3					
15	2181-1184	ADAPTER	ADAPTEUR	5					
16	S3524403	SCREW;SET	VIS	1					
17	182-00062	PIPE	TUYAU	1					
18	182-00063	PIPE	TUYAU	1					
30	2530-1609D9	HARNESS;WORKING LAMP	HARNAIS	1					

DATE	JUN. 30, 2007
REV. NO.	EXB07-06

**Fig. 6390 ARM-2.0m
BALANCIER**

Serial No. ;

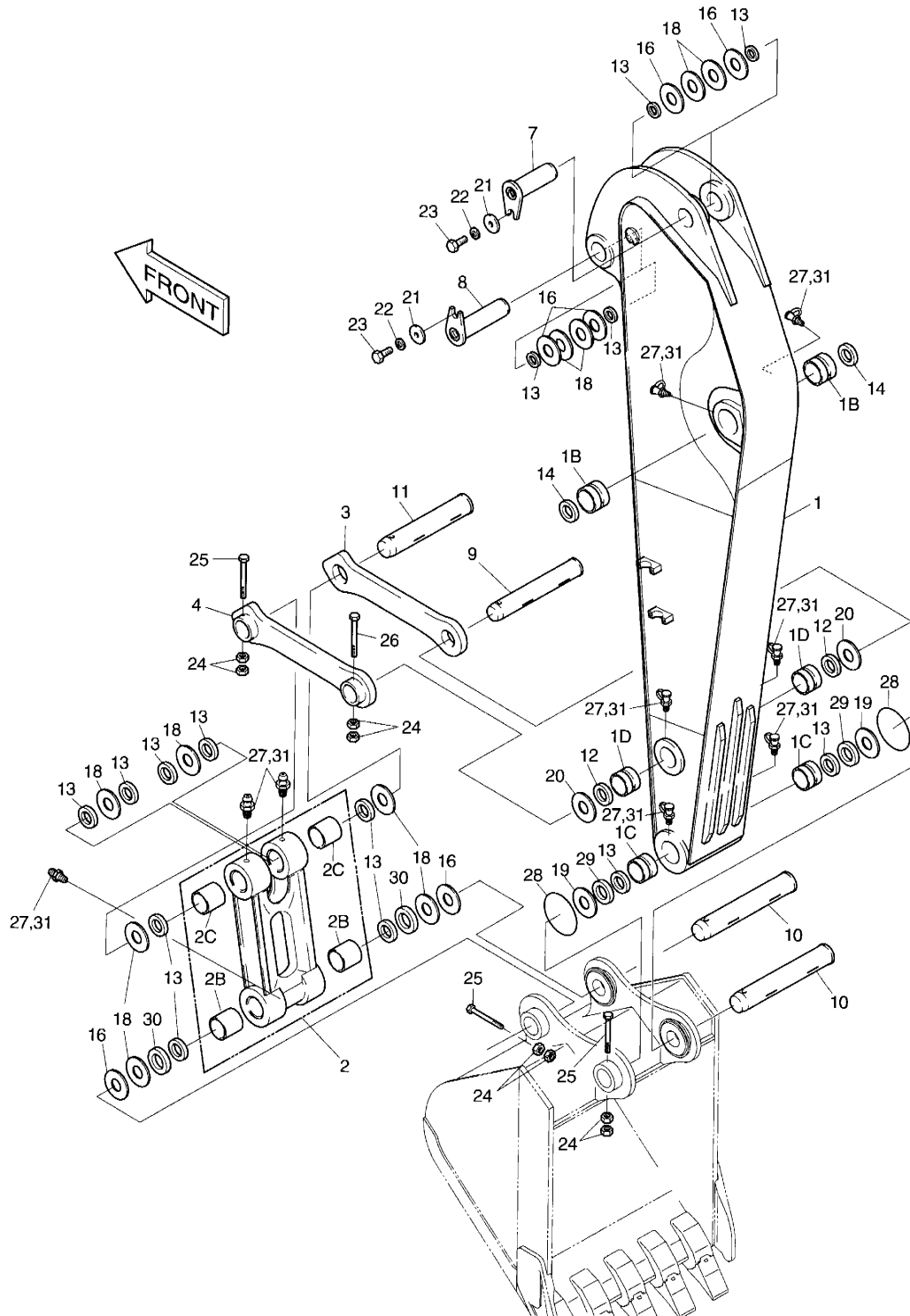

DATE	JUN. 30, 2007
REV. NO.	EXB07-06

**Fig. 6390 ARM-2.0m
BALANCIER**

Serial No. ;

Key No.	Part No.	Description	Description	Q'ty	S.C	Serial No.	ICA	Replaceable part	
								Part No.	Q'ty
6390--	2701-1672B	ARM ASS'Y-2.0m	BALANCIER	-	D				
1	2701-1673K	ARM;MACH.-2.0m	BALANCIER	1		1001-2379	I	2701-1673L	1
	2701-1673L	ARM;MACH.-2.0m	BALANCIER	1		2380-			
1B	2110-1316A	. BUSHING	. MANCHON	2					
1C	110-00064	. BUSHING	. MANCHON	2					
1D	2110-1318A	. BUSHING	. MANCHON	2					
2	2155-1335G	LINK ASS'Y;PUSH	ARTICULATION	1					
2B	2110-1228B	. BUSHING	. MANCHON	2					
2C	2110-1360A	. BUSHING	. MANCHON	2					
3	2155-1299B	LINK;GUIDE(R.H)	ARTICULATION	1					
4	2155-1300B	LINK;GUIDE(L.H)	ARTICULATION	1					
7	2123-2187C	PIN	GOIJON	1		1001-3646	I	2123-2187E	1
	2123-2187E	PIN	GOIJON	1		3647-			
8	2123-2182C	PIN	GOIJON	1		1001-3646	I	2123-2182E	1
	2123-2182E	PIN	GOIJON	1		3647-			
9	2123-2191B	PIN	GOIJON	1					
10	2123-2192C	PIN	GOIJON	2		1001-3646	I	2123-2192E	2
	2123-2192E	PIN	GOIJON	2		3647-			
11	2123-2193B	PIN	GOIJON	1					
12	2180-1106BD4	SEAL;DUST	PARE-POUSSIERES	2					
13	2180-1106BD24	SEAL;DUST	PARE-POUSSIERES	14					
14	2180-1106BD6	SEAL;DUST	PARE-POUSSIERES	2					
16	2114-1059D118	SHIM	CALE	6					
18	2114-1059D63	SHIM	CALE	10					
19	2114-1059D175	SHIM	CALE	2					
20	2114-1059D122	SHIM	CALE	2					
21	2116-1060D6	STOPPER	TAQUET D'ARRET	2					
22	S0521366	BOLT M16X2.0X35	BOULON A 6PANS	2					
23	S5102903	WASHER;SPRING	RONDELLE ELASTIQUE	2					
24	S4012933	NUT M16X2.0	ECROU	8					
25	S0566966	BOLT M16X2.0X140	BOULON A 6PANS	3					
26	S0566866	BOLT M16X2.0X130	BOULON A 6PANS	1					
27	S6710041	FITTING	GRAISSEUR	9					
28	180-00077D5	O-RING	JONT TORIQUE	2					
29	2114-1997A	SPACER	ENTRETOISE	2		1001-1207	I	2114-1997B	2
	2114-1997B	SPACER	ENTRETOISE	2		1208-			
30	2114-1998A	SPACER	ENTRETOISE	2		1001-1207	I	2114-1998B	2
	2114-1998B	SPACER	ENTRETOISE	2		1208-			

DATE	JUN. 30, 2007
REV. NO.	EXB07-06

Fig. 6390 ARM-2.0m
BALANCIER

Serial No. ;

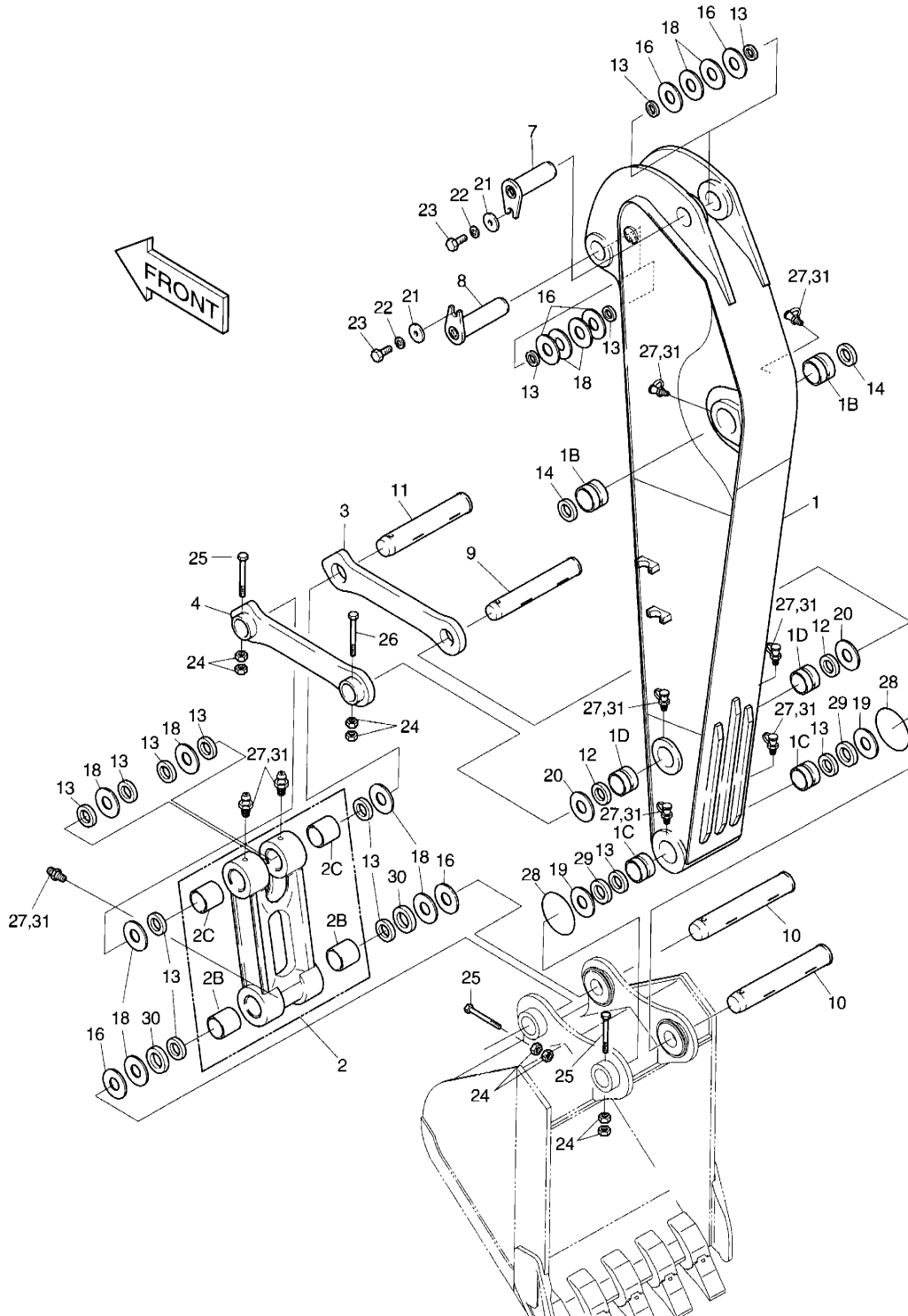

DATE	JUN. 30, 2007
REV. NO.	EXB07-06

**Fig. 6390 ARM-2.0m
BALANCIER**

Serial No. ;

Key No.	Part No.	Description	Description	Q'ty	S.C	Serial No.	ICA	Replaceable part	
								Part No.	Q'ty
6390-31	160-00020	CAP;GREASE NIPPLE	CHAPEAU	9					

DATE	JUN. 30, 2007
REV. NO.	EXB07-06

**Fig. 6400 ARM-2.4m
BALANCIER**

Serial No. ;

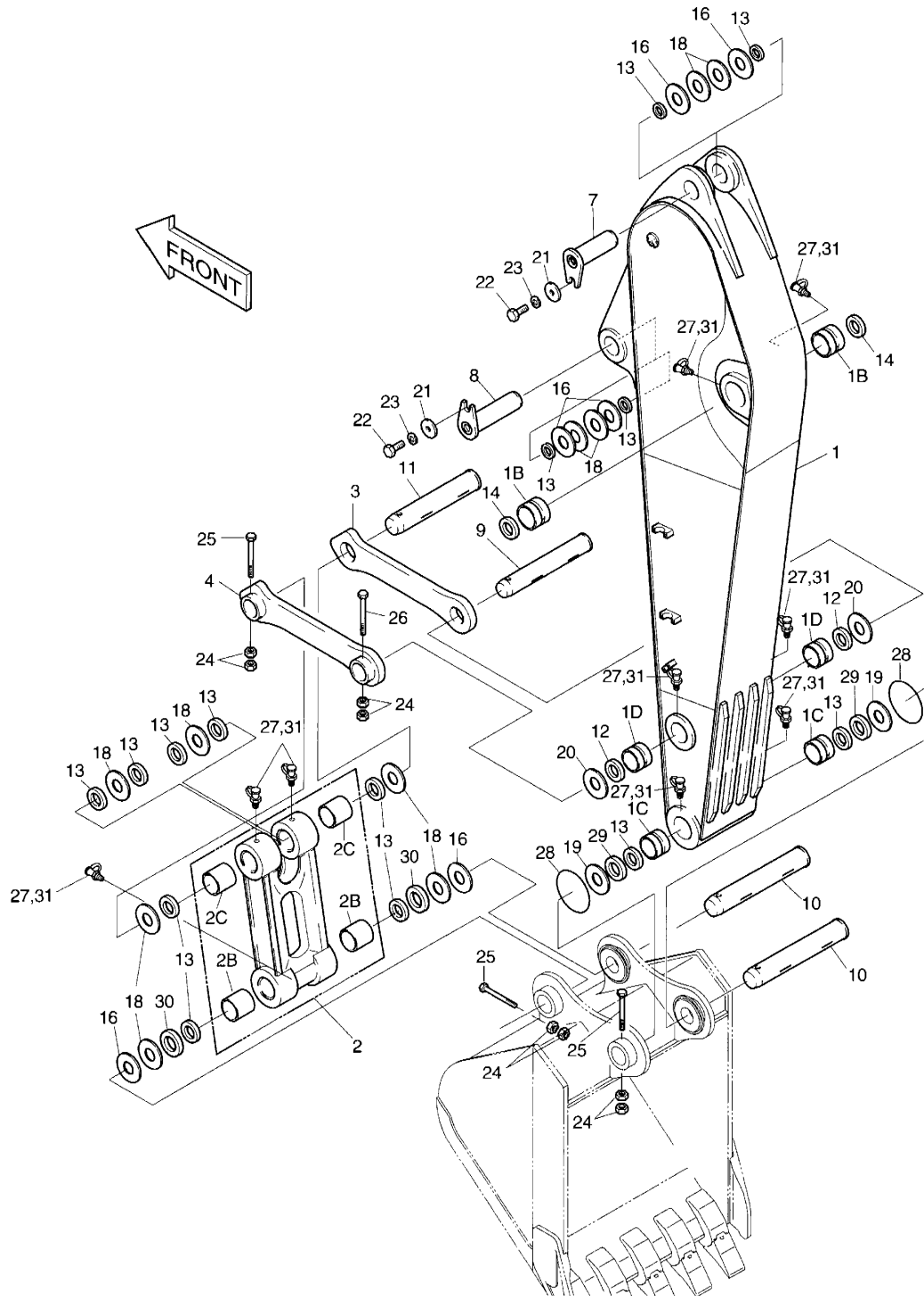

DATE	JUN. 30, 2007
REV. NO.	EXB07-06

Fig. 6400 ARM-2.4m BALANCIER

Serial No. ;

Key No.	Part No.	Description	Description	Q'ty	S.C	Serial No.	ICA	Replaceable part	
								Part No.	Q'ty
6400--	2701-1464B	ARM ASS'Y-2.4m	BALANCIER	-	D				
1	2701-1465K	ARM;MACH.-2.4m	BALANCIER	1		1001-1409	I	2701-1465L	1
	2701-1465L	ARM;MACH.-2.4m	BALANCIER	1		1410-2379	I	2701-1465M	1
	2701-1465M	ARM;MACH.-2.4m	BALANCIER	1		2380-			
1B	2110-1316A	. BUSHING	. MANCHON	2					
1C	110-00064	. BUSHING	. MANCHON	2					
1D	2110-1318A	. BUSHING	. MANCHON	2					
2	2155-1335G	LINK ASS'Y;PUSH	ARTICULATION	1					
2B	2110-1228B	. BUSHING	. MANCHON	2					
2C	2110-1360A	. BUSHING	. MANCHON	2					
3	2155-1299B	LINK;GUIDE(RH)	ARTICULATION	1					
4	2155-1300B	LINK;GUIDE(LH)	ARTICULATION	1					
7	2123-2187C	PIN	GOUJON	1		1001-3646	I	2123-2187E	1
	2123-2187E	PIN	GOUJON	1		3647-			
8	2123-2182C	PIN	GOUJON	1		1001-3646	I	2123-2182E	1
	2123-2182E	PIN	GOUJON	1		3647-			
9	2123-2191B	PIN	GOUJON	1					
10	2123-2192C	PIN	GOUJON	2		1001-3646	I	2123-2192E	2
	2123-2192E	PIN	GOUJON	2		3647-			
11	2123-2193B	PIN	GOUJON	1					
12	2180-1106BD4	SEAL;DUST	PARE-POUSSIÈRES	2					
13	2180-1106BD24	SEAL;DUST	PARE-POUSSIÈRES	14					
14	2180-1106BD6	SEAL;DUST	PARE-POUSSIÈRES	2					
16	2114-1059D118	SHIM	CALE	6					
18	2114-1059D63	SHIM	CALE	10					
19	2114-1059D175	SHIM	CALE	2					
20	2114-1059D122	SHIM	CALE	2					
21	2116-1060D6	STOPPER	TAQUET D'ARRET	2					
22	S0521366	BOLT	BOULON A 6PANS	2					
23	S5102903	WASHER;SPRING	RONDELLE ELASTIQUE	2					
24	S4012933	NUT	ECROU	8					
25	S0566966	BOLT	BOULON A 6PANS	3					
26	S0566866	BOLT	BOULON A 6PANS	1					
27	S6710041	FITTING	GRAISSEUR	9					
28	180-00077D5	O-RING	JONT TORIQUE	2					
29	2114-1997A	SPACER	ENTRETOISE	2		1001-1207	I	2114-1997B	2
	2114-1997B	SPACER	ENTRETOISE	2		1208-			
30	2114-1998A	SPACER	ENTRETOISE	2		1001-1207	I	2114-1998B	2

DATE	JUN. 30, 2007
REV. NO.	EXB07-06

**Fig. 6400 ARM-2.4m
BALANCIER**

Serial No. ;

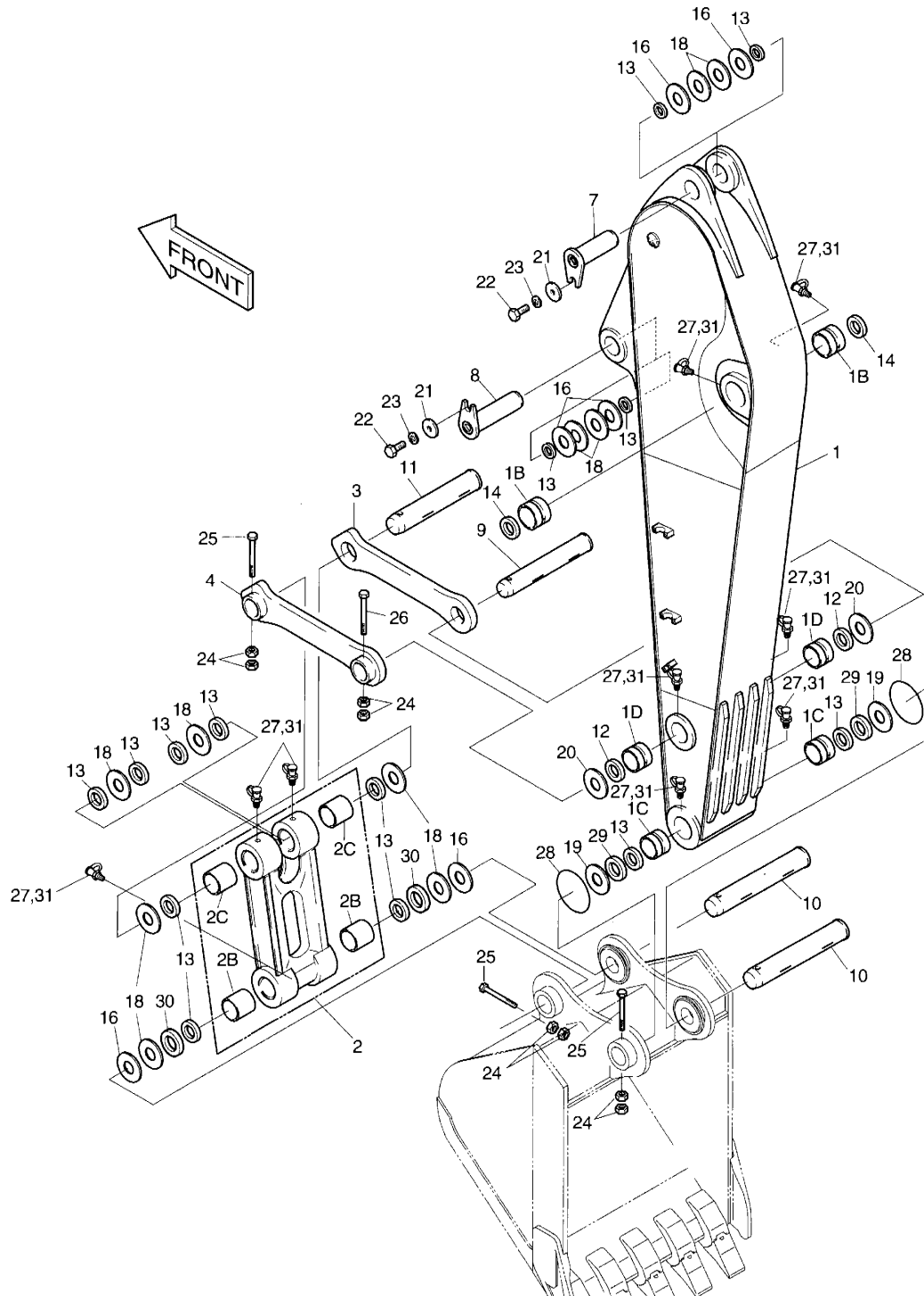

DATE	JUN. 30, 2007
REV. NO.	EXB07-06

Fig. 6400 ARM-2.4m BALANCIER

Serial No. ;

Key No.	Part No.	Description	Description	Q'ty	S.C	Serial No.	ICA	Replaceable part	
								Part No.	Q'ty
00-30	2114-1998B	SPACER	ENTRETOISE	2		1208-			
31	160-00020	CAP;GREASE NIPPLE	CHAPEAU	9					

DATE	JUN. 30, 2007
REV. NO.	EXB07-06

Fig. 6410 ARM-3.5m
BALANCIER

Serial No. ;

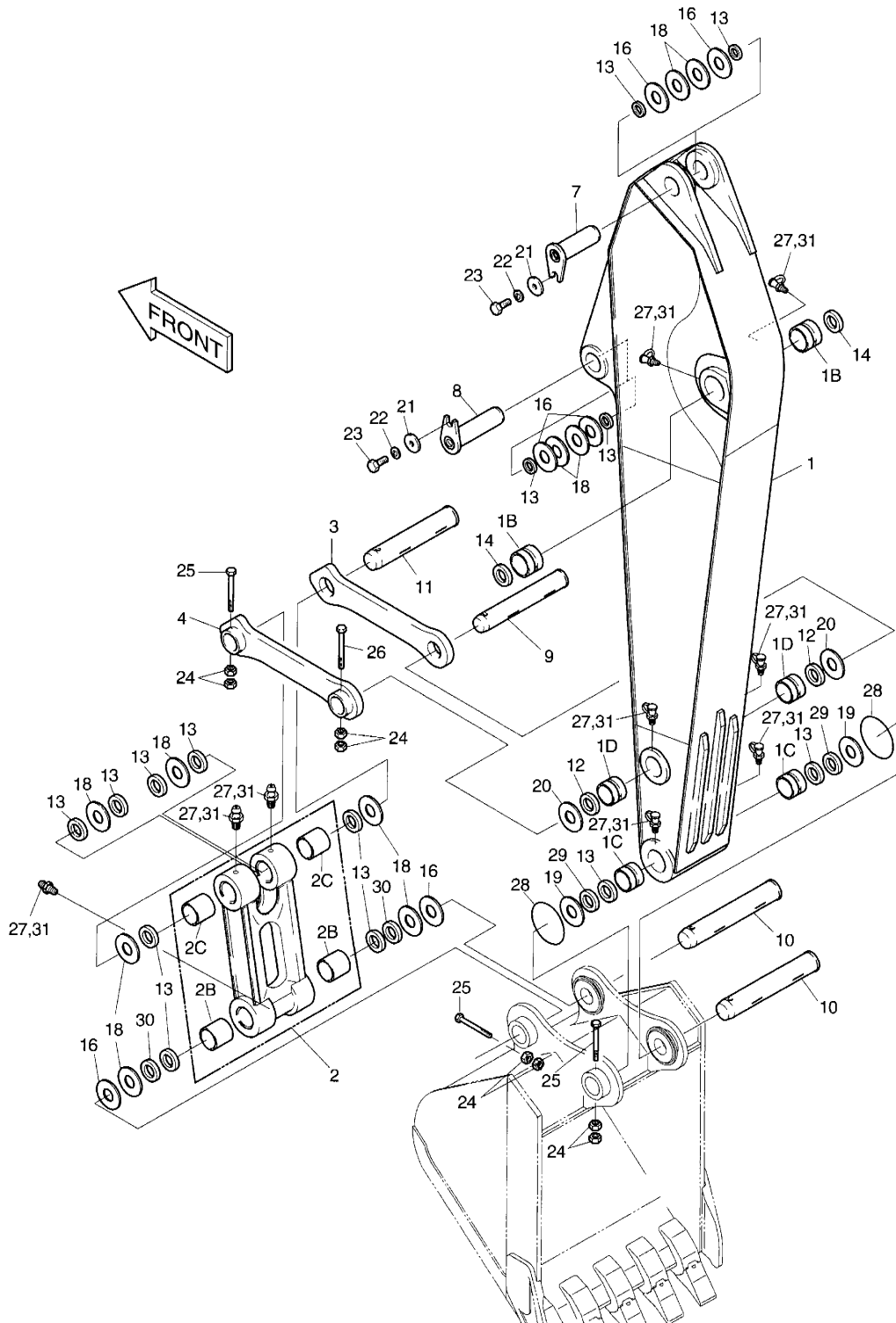

DATE	JUN. 30, 2007
REV. NO.	EXB07-06

Fig. 6410 ARM-3.5m BALANCIER

Serial No. ;

Key No.	Part No.	Description	Description	Q'ty	S.C	Serial No.	ICA	Replaceable part	
								Part No.	Q'ty
6410--	2701-1467	ARM ASS'Y-3.5m	BALANCIER	-	D				
1	2701-1468K	ARM ASS'Y-3.5m	BALANCIER	1					
1B	2110-1316A	. BUSHING	. MANCHON	2					
1C	110-00064	. BUSHING	. MANCHON	2					
1D	2110-1318A	. BUSHING	. MANCHON	2					
2	2155-1335G	LINK ASS'Y;PUSH	ARTICULATION	1					
2B	2110-1228B	. BUSHING	. MANCHON	2					
2C	2110-1360A	. BUSHING	. MANCHON	2					
3	2155-1299B	LINK;GUIDE(RH)	ARTICULATION	1					
4	2155-1300B	LINK;GUIDE(LH)	ARTICULATION	1					
7	2123-2187C	PIN	GOUJON	1		1001-3646	I	2123-2187E	1
	2123-2187E	PIN	GOUJON	1		3647-			
8	2123-2182C	PIN	GOUJON	1		1001-3646	I	2123-2182E	1
	2123-2182E	PIN	GOUJON	1		3647-			
9	2123-2191B	PIN	GOUJON	1					
10	2123-2192C	PIN	GOUJON	1		1001-3646	I	2123-2192E	1
	2123-2192E	PIN	GOUJON	1		3647-			
11	2123-2193B	PIN	GOUJON	1					
12	2180-1106BD4	SEAL;DUST	PARE-POUSSIERES	2					
13	2180-1106BD24	SEAL;DUST	PARE-POUSSIERES	14					
14	2180-1106BD6	SEAL;DUST	PARE-POUSSIERES	2					
16	2114-1059D118	SHIM	CALE	6					
18	2114-1059D63	SHIM	CALE	10					
19	2114-1059D175	SHIM	CALE	2					
20	2114-1059D122	SHIM	CALE	2					
21	2116-1060D6	STOPPER	TAQUET D'ARRET	2					
22	S0521366	BOLT	BOULON A 6PANS	2					
23	S5102903	WASHER;SPRING	RONDELLE ELASTIQUE	2					
24	S4012933	NUT	ECROU	8					
25	S0566966	BOLT	BOULON A 6PANS	3					
26	S0566866	BOLT	BOULON A 6PANS	1					
27	S6710041	FITTING	GRAISSEUR	9					
28	180-00077D5	O-RING	JONT TORIQUE	2					
29	2114-1997A	SPACER	ENTRETOISE	2		1001-1207	I	2114-1997B	2
	2114-1997B	SPACER	ENTRETOISE	2		1208-			
30	2114-1998A	SPACER	ENTRETOISE	2		1001-1207	I	2114-1998B	2
	2114-1998B	SPACER	ENTRETOISE	2		1208-			
31	160-00020	CAP;GREASE NIPPLE	CHAPEAU	9					

DATE	JUL. 30, 2003
REV. NO.	EXB03-13

Fig. 6420 ARM PIPING-ARM 2.0m
CONDUITES DE BALANCIER

Serial No. ;

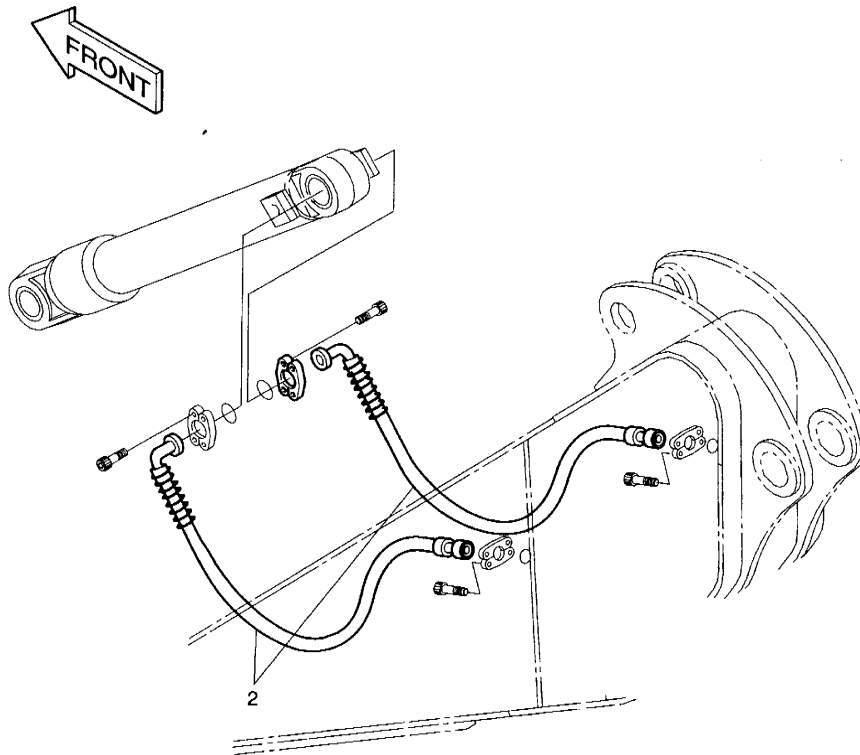

DATE	AUG. 12, 2002
1st EDITION	

Fig. 6430 ARM PIPING-ARM 2.4m
CONDUITES DE BALANCIER

Serial No. ;

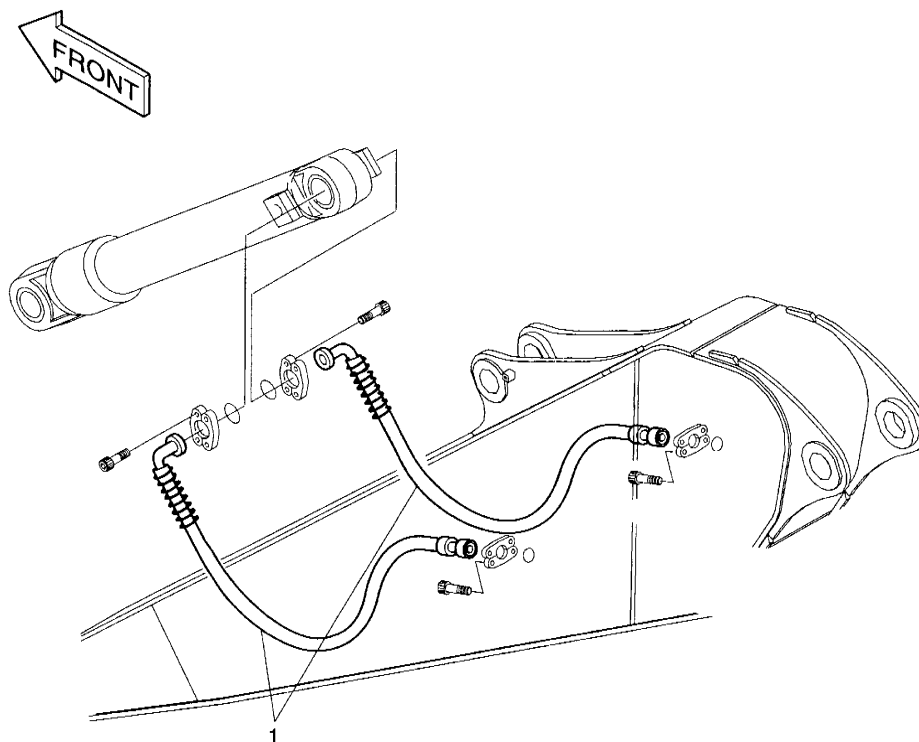

DATE	AUG. 12, 2002
1st EDITION	

Fig. 6430 ARM PIPING-ARM 2.4m
CONDUITES DE BALANCIER

Serial No. ;

Key No.	Part No.	Description	Description	Q'ty	S.C	Serial No.	ICA	Replaceable part	
								Part No.	Q'ty
6430--	2400-1994	ARM PIPING-ARM 2.4m	CONDUITES DE	-	D				
1	2184-1100D178	HOSE PF3/4-1450L	TUYAU FLEXIBLE	2					

DATE	DEC. 30, 2004
REV. NO.	EXB04-09

Fig. 6440 ARM PIPING-ARM 3.5m
CONDUITES DE BALANCIER

Serial No. ;

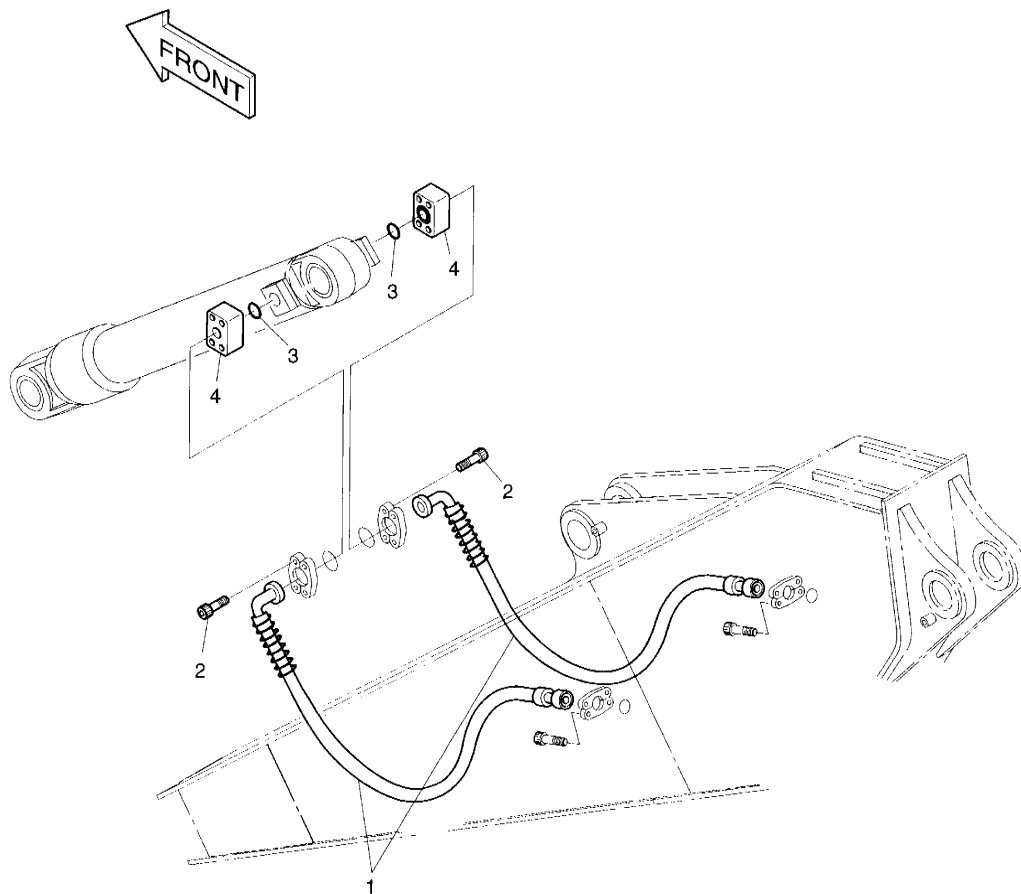

DATE	DEC. 30, 2004
REV. NO.	EXB04-09

Fig. 6440 ARM PIPING-ARM 3.5m
CONDUITES DE BALANCIER

Serial No ;

Key No.	Part No.	Description	Description	Q'ty	S.C	Serial No.	ICA	Replaceable part	
								Part No.	Q'ty
6440--	2400-1993	ARM PIPING-ARM 3.5m	CONDUITES DE	-	D				
1	2184-1100D149	HOSE PF3/4-2000L	TUYAU FLEXIBLE	2					
2	S2213066	BOLT;SOCKET	BOULON A 6PANS	8		1635-			
3	2180-1026D2	O-RING	JONT TORIQUE	2		1635-			
4	423-00032	BLOCK;SPACER	BLOC	2		1635-			

DATE	DEC. 30, 2004
REV. NO.	EXB04-09

Fig. 6450 BUCKET-0.45m³
GODET

Serial No. ;

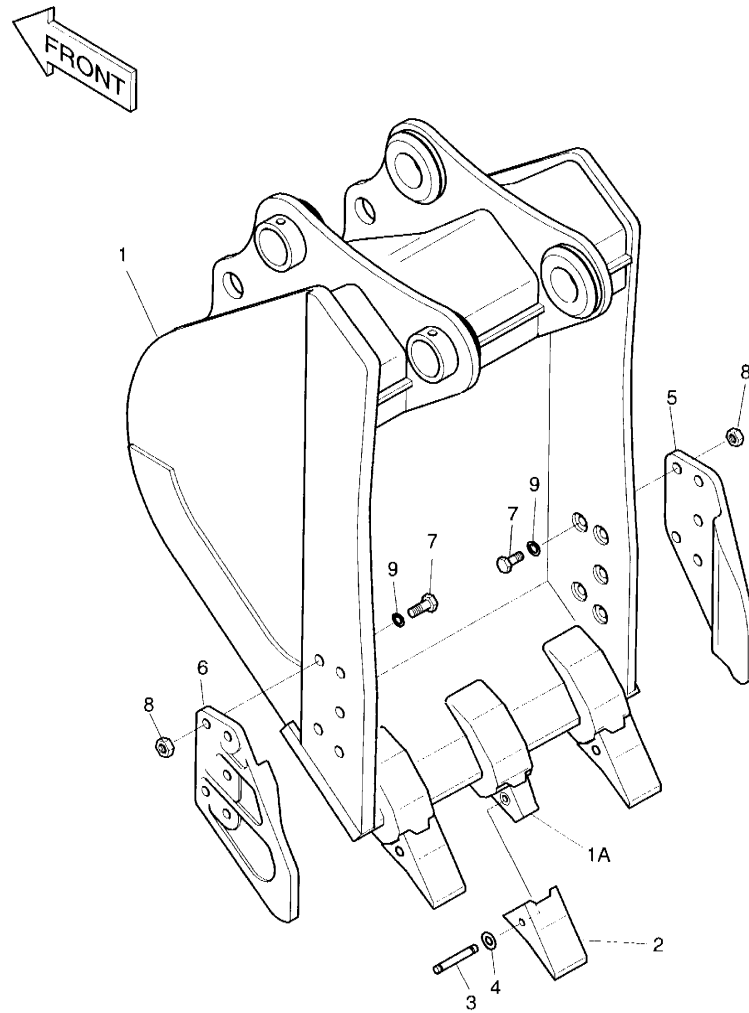

DATE	DEC. 30, 2004
REV. NO.	EXB04-09

Fig. 6450 BUCKET-0.45m³
GODET

Key No.	Part No.	Description	Description	Q'ty	S.C	Serial No.	ICA	Serial No ; Replaceable part	
								Part No.	Q'ty
6450--	2704-1386B	BUCKET ASS'Y-0.45m ³	ENSEMBLE GODET	1		1001-1469	I	2704-1386C	1
	2704-1386C	BUCKET ASS'Y-0.45m³	ENSEMBLE GODET	1		1470-			
1	-	BUCKET-0.45m ³	ENSEMBLE GODET	1	D				
1A	2713-1218	. ADAPTER;TOOTH	. DENT DE ADAPTEUR	3					
2	2713-1217	POINT;TOOTH	DENT	3		1001-1469	Y	K1000344	3
	K1000344	POINT;TOOTH	DENT	3		1470-			
3	2705-1020	PIN;LOCKING	GOUPILLE DE BLOCAGE	3					
4	2114-1848A	WASHER;LOCK	RONDELLE	3					
5	2713-1059A	CUTTER;SIDE(R)	COIN DE GODET DROIT	1					
6	2713-1060A	CUTTER;SIDE(L)	COIN DE GODET GAUCHE	1					
7	S0574761	BOLT M24X3.0X70	BOULON A 6PANS	10					
8	S4013333	NUT M24X3.0	ECROU	10					
9	2114-1831	WASHER;HARDEN	RONDELLE ELASTIQUE	10					

DATE	DEC. 30, 2004
REV. NO.	EXB04-09

**Fig. 6460 BUCKET-0.7m³
GODET**

Serial No. ;

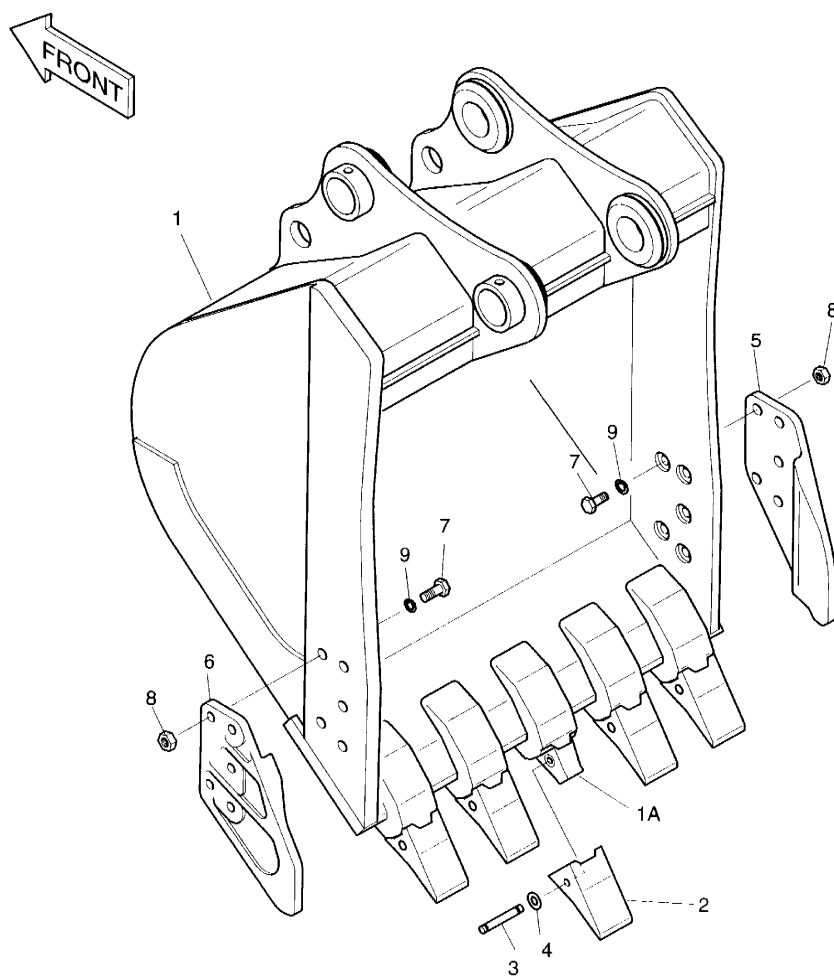

DATE	DEC. 30, 2004
REV. NO.	EXB04-09

Fig. 6460 BUCKET-0.7m³
GODET

Serial No ;

Key No.	Part No.	Description	Description	Q'ty	S.C	Serial No.	ICA	Replaceable part	
								Part No.	Q'ty
6460--	2704-1388B	BUCKET ASS'Y-0.7 m ³	ENSEMBLE GODET	1		1001-1469	I	2704-1388C	1
	2704-1388C	BUCKET ASS'Y-0.7 m³	ENSEMBLE GODET	1		1470-			
1	-	BUCKET-0.7 m ³	ENSEMBLE GODET	1	D				
1A	2713-1218	. ADAPTER;TOOTH	. DENT DE ADAPTEUR	5					
2	2713-1217	POINT;TOOTH	DENT	5		1001-1469	Y	K1000344	5
	K1000344	POINT;TOOTH	DENT	5		1470-			
3	2705-1020	PIN;LOCKING	GOUPILLE DE BLOCAGE	5					
4	2114-1848A	WASHER;LOCK	RONDELLE	5					
5	2713-1059A	CUTTER;SIDE(R)	COIN DE GODET DROIT	1					
6	2713-1060A	CUTTER;SIDE(L)	COIN DE GODET GAUCHE	1					
7	S0574761	BOLT M24X3.0X70	BOULON A 6PANS	10					
8	S4013333	NUT M24X3.0	ECROU	10					
9	2114-1831	WASHER;HARDEN	RONDELLE ELASTIQUE	10					

DATE	JUL. 30, 2003
REV. NO.	EXB03-13

**Fig. 6470 BUCKET-0.8m³ H.D TYPE
GODET**

Serial No. ;

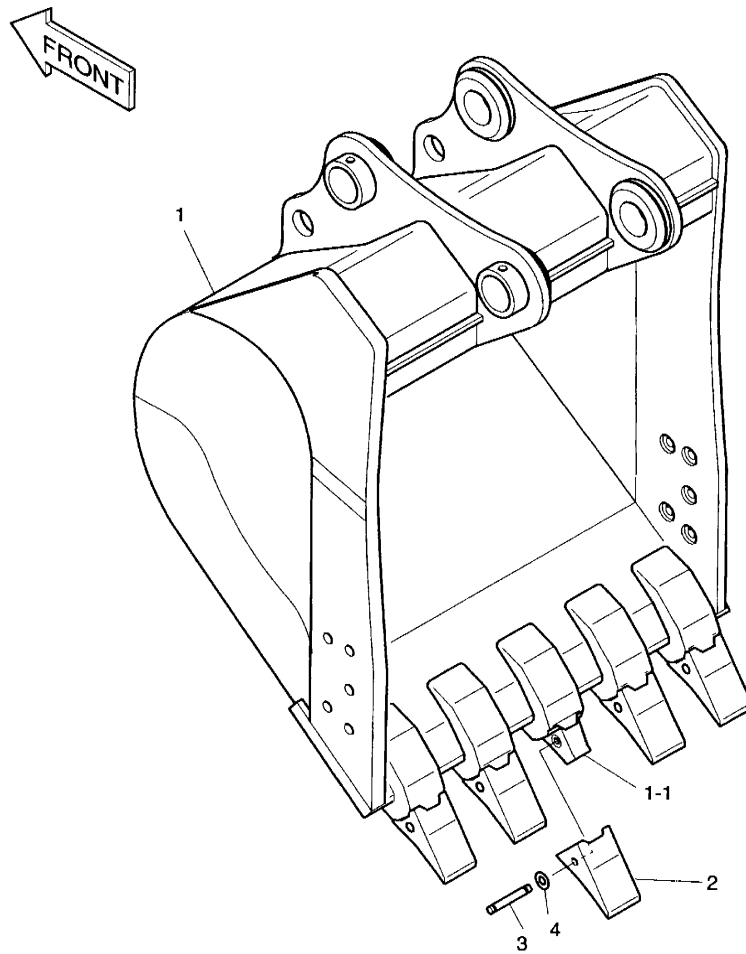

DATE	JUL. 30, 2003
REV. NO.	EXB03-13

**Fig. 6470 BUCKET-0.8m³ H.D TYPE
GODET**

Serial No ;

Key No.	Part No.	Description	Description	Q'ty	S.C	Serial No.	ICA	Replaceable part	
								Part No.	Q'ty
6470--	2704-1604	BUCKET ASS'Y-0.8m ³ H.D TYPE	ENSEMBLE GODET	1					
1	-	BUCKET;WELD	ENSEMBLE GODET	1	D				
1-1	2713-1218	. ADAPTER;TOOTH	. RACCORD	5					
2	2713-1269	POINT;TOOTH	DENT	5					
3	2705-1020	PIN;LOCKING	BROCHE DE BLOCAGE	5					
4	2114-1848A	WASHER;LOCK	RONDELLE D'ARRET	5					

DATE	DEC. 30, 2004
REV. NO.	EXB04-09

Fig. 6480 BUCKET-0.9m³
GODET

Serial No. ;

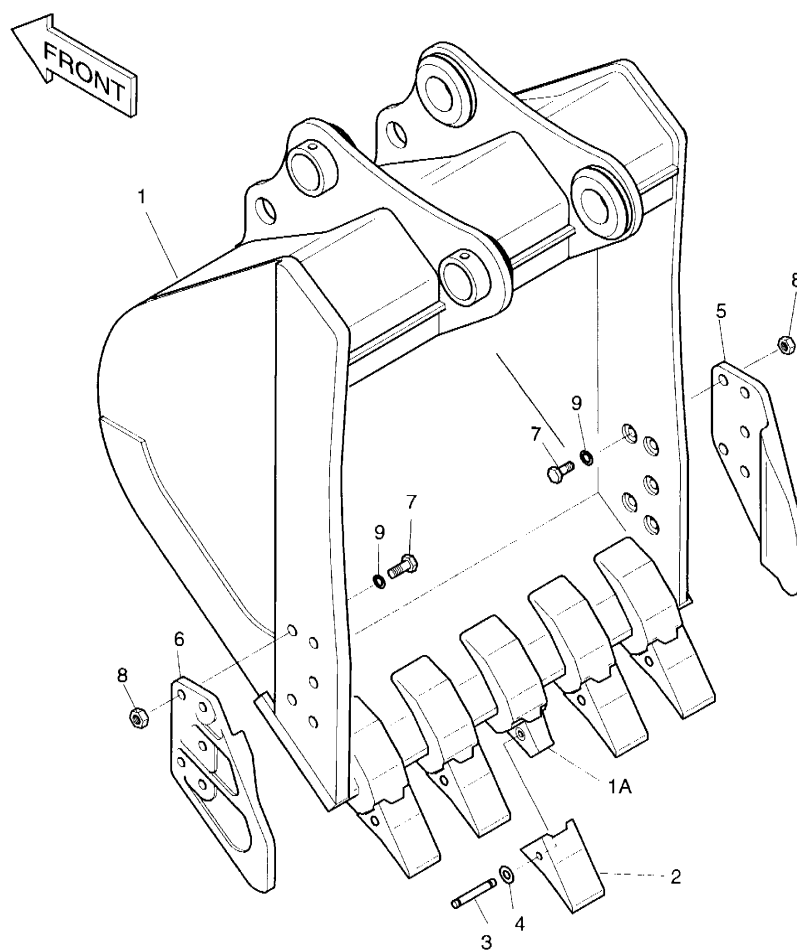

DATE	DEC. 30, 2004
REV. NO.	EXB04-09

Fig. 6480 BUCKET-0.9m³
GODET

Key No.	Part No.	Description	Description	Q'ty	S.C	Serial No.	Serial No ;		
							ICA	Replaceable part	
								Part No.	Q'ty
0-00--	2704-1392B	BUCKET ASS'Y-0.9m ³	ENSEMBLE GODET	1		1001-1469	I	2704-1392C	1
	2704-1392C	BUCKET ASS'Y-0.9m³	ENSEMBLE GODET	1		1470-			
1	-	BUCKET-0.9m ³	ENSEMBLE GODET	1	D				
1A	2713-1218	. ADAPTER;TOOTH	. DENT DE ADAPTEUR	5					
2	2713-1217	POINT;TOOTH	DENT	5		1001-1469	Y	K1000344	5
	K1000344	POINT;TOOTH	DENT	5		1470-			
3	2705-1020	PIN;LOCKING	GOUPILLE DE BLOCAGE	5					
4	2114-1848A	WASHER;LOCK	RONDELLE	5					
5	2713-1059A	CUTTER;SIDE(R)	COIN DE GODET DROIT	1					
6	2713-1060A	CUTTER;SIDE(L)	COIN DE GODET GAUCHE	1					
7	S0574761	BOLT M24X3.0X70	BOULON A 6PANS	10					
8	S4013333	NUT M24X3.0	ECROU	10					
9	2114-1831	WASHER;HARDEN	RONDELLE ELASTIQUE	10					

DATE	DEC. 30, 2004
REV. NO.	EXB04-09

**Fig. 6490 BUCKET-1.0m³
GODET**

Serial No. ;

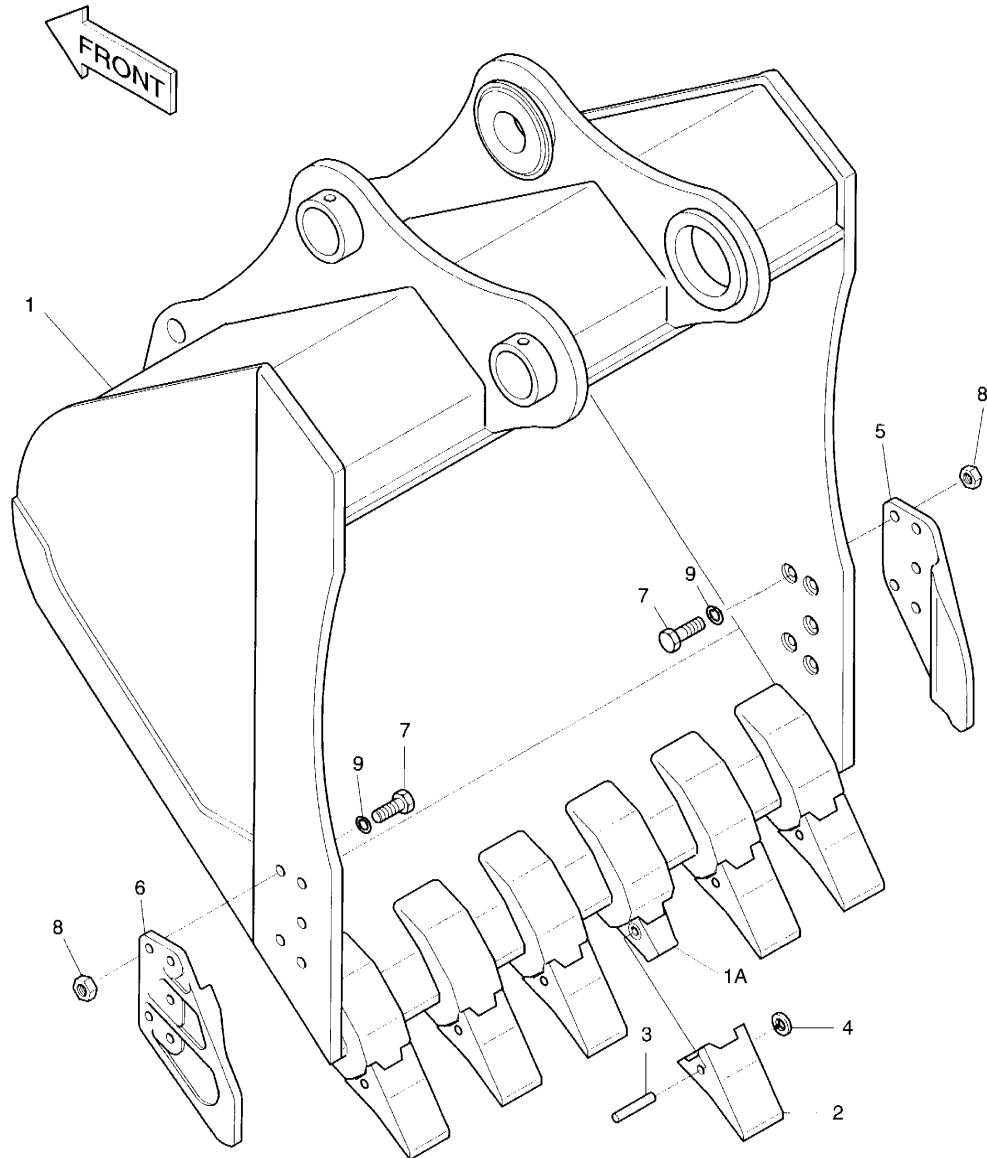

DATE	DEC. 30, 2004
REV. NO.	EXB04-09

Fig. 6490 BUCKET-1.0m³
GODET

Key No.	Part No.	Description	Description	Q'ty	S.C	Serial No.	Serial No ;		
							ICA	Replaceable part	
								Part No.	Q'ty
6490--	2704-1394B	BUCKET ASS'Y-1.0 m ³	ENSEMBLE GODET	1		1001-1469	I	2704-1394C	1
	2704-1394C	BUCKET ASS'Y-1.0 m³	ENSEMBLE GODET	1		1470-			
1	-	BUCKET-1.0 m ³	ENSEMBLE GODET	1	D				
1A	2713-1218	. ADAPTER;TOOTH	. DENT DE ADAPTEUR	6					
2	2713-1217	POINT;TOOTH	DENT	6		1001-1469	Y	K1000344	6
	K1000344	POINT;TOOTH	DENT	6		1470-			
3	2705-1020	PIN;LOCKING	GOUPILLE DE BLOCAGE	6					
4	2114-1848A	WASHER;LOCK	RONDELLE	6					
5	2713-1059A	CUTTER;SIDE(R)	COIN DE GODET DROIT	1					
6	2713-1060A	CUTTER;SIDE(L)	COIN DE GODET GAUCHE	1					
7	S0574761	BOLT M24X3.0X70	BOULON A 6PANS	10					
8	S4013333	NUT M24X3.0	ECROU	10					
9	2114-1831	WASHER;HARDEN	RONDELLE ELASTIQUE	10					

DATE	DEC. 30, 2004
REV. NO.	EXB04-09

**Fig. 6500 BUCKET-1.1m³
GODET**

Serial No. ;

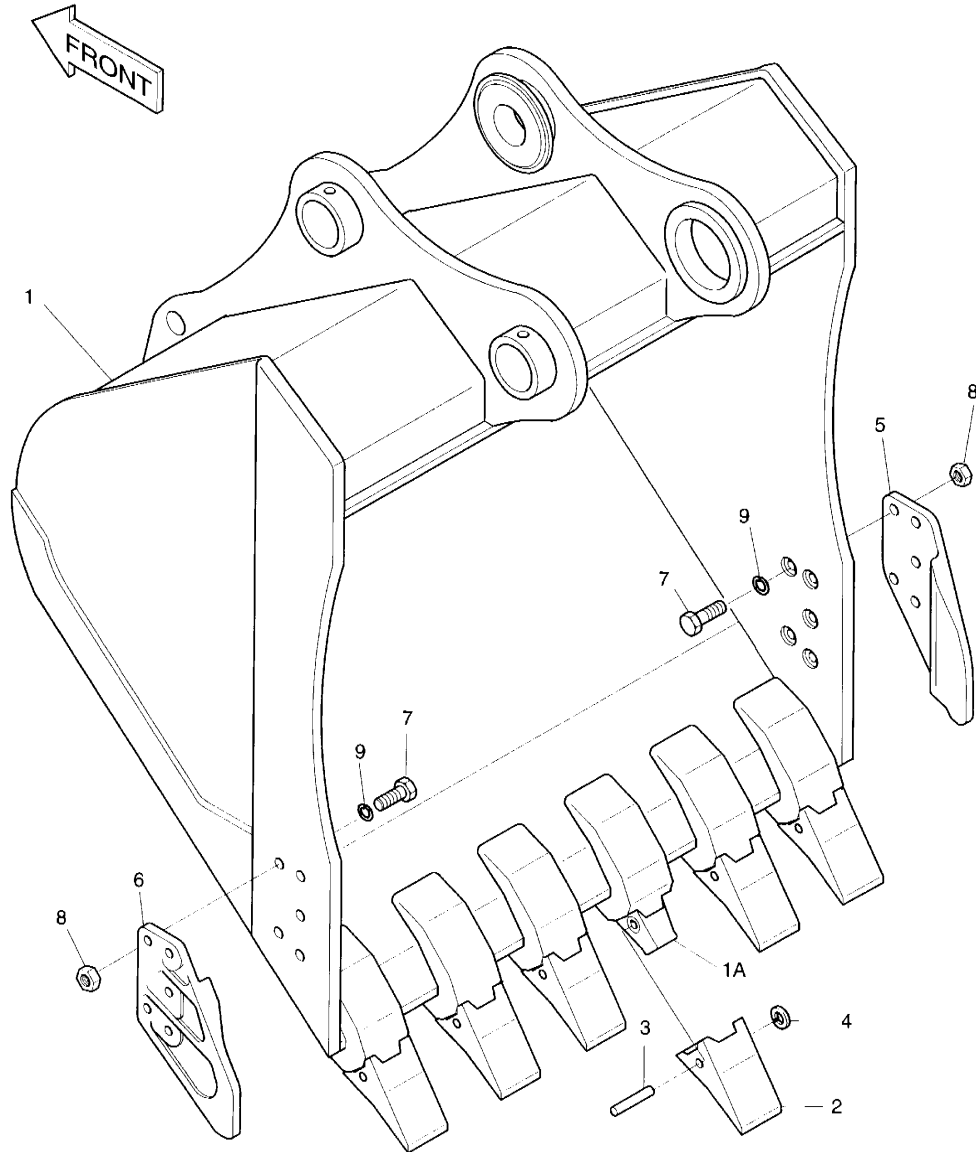

DATE	DEC. 30, 2004
REV. NO.	EXB04-09

Fig. 6500 BUCKET-1.1 m³
GODET

Serial No ;

Key No.	Part No.	Description	Description	Q'ty	S.C	Serial No.	ICA	Replaceable part	
								Part No.	Q'ty
6500--	2704-1396C	BUCKET ASS'Y-1.1 m ³	ENSEMBLE GODET	1		1001-1469	I	2704-1396E	1
	2704-1396E	BUCKET ASS'Y-1.1 m³	ENSEMBLE GODET	1		1470-			
1	-	BUCKET-1.1 m ³	ENSEMBLE GODET	1	D				
1A	2713-1218	ADAPTER;TOOTH	DENT DE ADAPTEUR	6					
2	2713-1217	POINT;TOOTH	DENT	6		1001-1469	Y	K1000344	6
	K1000344	POINT;TOOTH	DENT	6		1470-			
3	2705-1020	PIN;LOCKING	GOUPILLE DE BLOCAGE	6					
4	2114-1848A	WASHER;LOCK	RONDELLE	6					
5	2713-1059A	CUTTER;SIDE(R)	COIN DE GODET DROIT	1					
6	2713-1060A	CUTTER;SIDE(L)	COIN DE GODET GAUCHE	1					
7	S0574761	BOLT M24X3.0X70	BOULON A 6PANS	10					
8	S4013333	NUT M24X3.0	ECROU	10					
9	2114-1831	WASHER;HARDEN	RONDELLE ELASTIQUE	10					

DATE	JUL. 30, 2003
REV. NO.	EXB03-13

**Fig. 6510 BUCKET-0.67m³(36")-SIDE PIN
GODET**

Serial No. ;

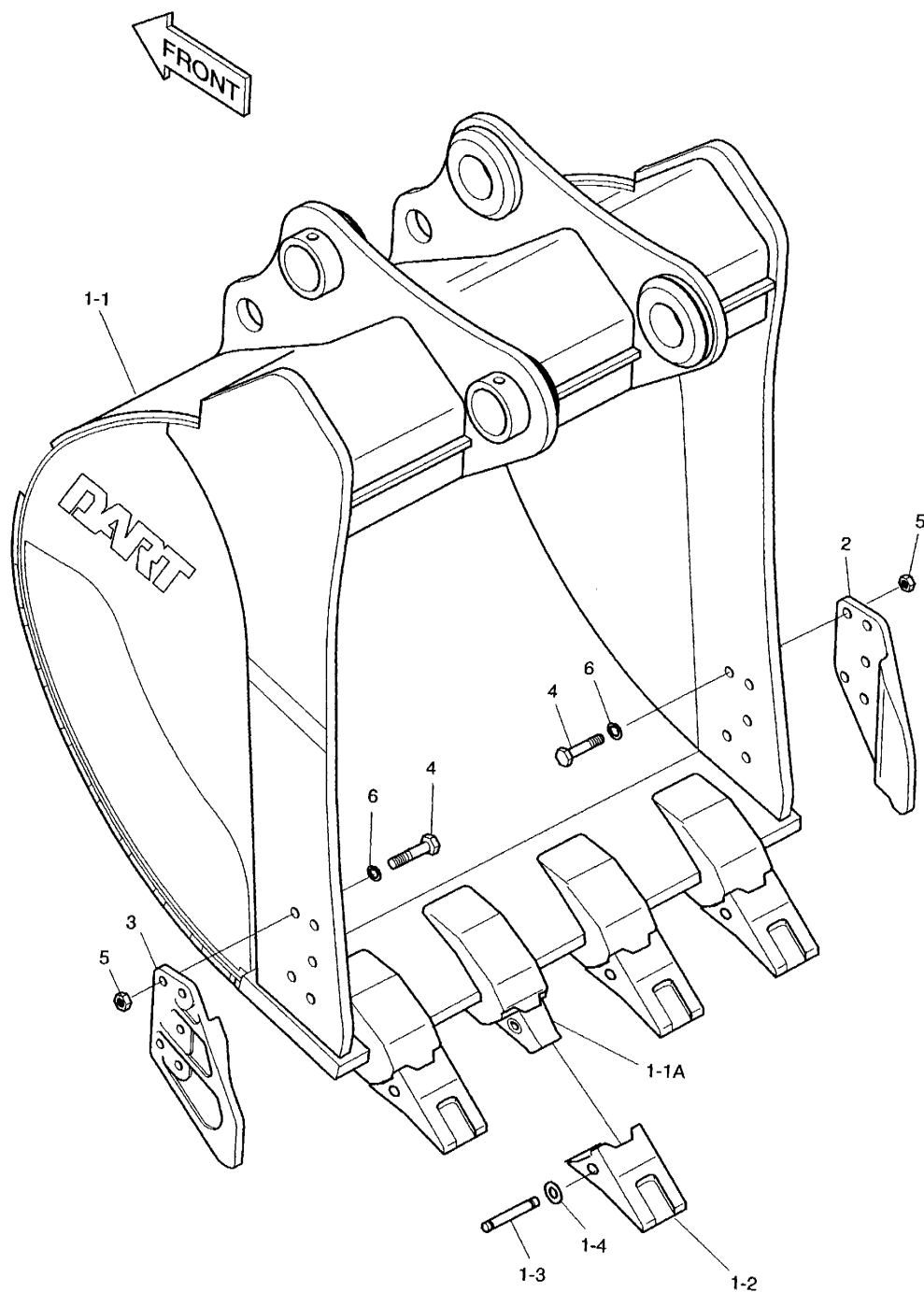

DATE	JUL. 30, 2003
REV. NO.	EXB03-13

**Fig. 6510 BUCKET-0.67m³ (36")-SIDE PIN
GODET**

Serial No ;

Key No.	Part No.	Description	Description	Q'ty	S.C	Serial No.	ICA	Replaceable part	
								Part No.	Q'ty
6510--	2704-1645	BUCKET ASS'Y-0.67m ³ (H.D)	GODET	1					
1	2704-1646	BUCKET SUB ASS'Y-0.67m ³	GODET	1	D				
1-1	-	. BUCKET;WELD	. GODET	1	D				
1-1A	2713-1218	.. ADAPTER;TOOTH	.. DENT DE ADAPTEUR	4					
1-2	713-00024	. POINT;TOOTH	. DENT	4					
1-3	2705-1020	. PIN;LOCKING	. GOUPILLE DE BLOCAGE	4					
1-4	2114-1848A	. WASHER;LOCKING	. RONDELLE	4					
2	2713-1059A	CUTTER;SIDE(R.H)	COIN DE GODET DROIT	1					
3	2713-1060A	CUTTER;SIDE(L.H)	COIN DE GODET GAUCHE	1					
4	S0574861	BOLT M24X3.0X75	BOULON A 6 PANS	10					
5	S4013333	NUT M24X3.0	ECROU	10					
6	2114-1831	WASHER;HARDEN	RONDELLE ELASTIQUE	10					

DATE	JUL. 30, 2003
REV. NO.	EXB03-13

Fig. 6520 BUCKET-0.67m³(36'')-VERTICAL PIN
GODET

Serial No. ;

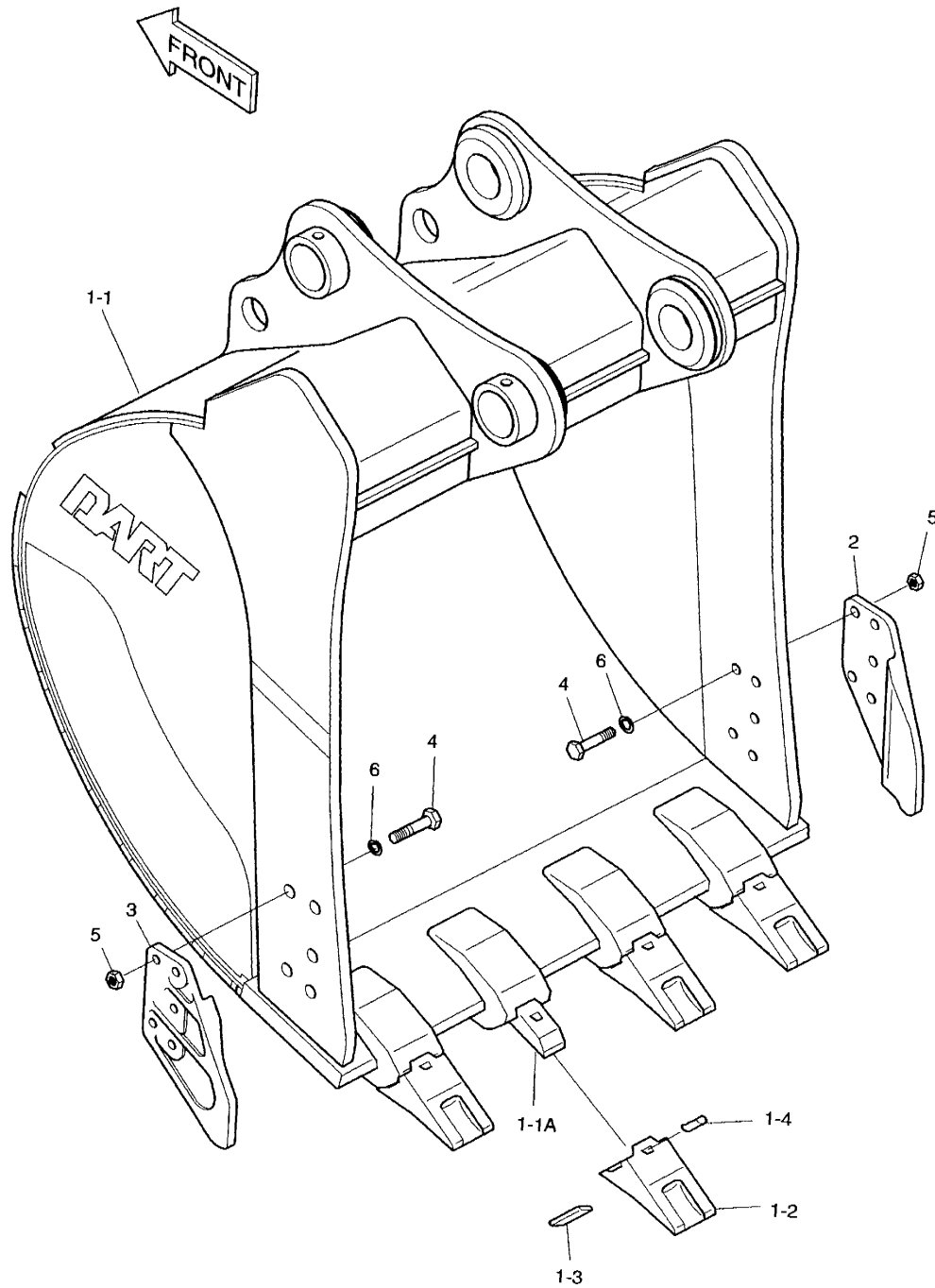

DATE	JUL. 30, 2003
REV. NO.	EXB03-13

Fig. 6520 BUCKET-0.67 m³ (36'')-VERTICAL PIN GODET

Serial No ;

Key No.	Part No.	Description	Description	Q'ty	S.C	Serial No.	ICA	Replaceable part	
								Part No.	Q'ty
6520--	2704-1675	BUCKET ASS'Y-0.67 m ³ (H.D)	GODET	1					
1	2704-1676	BUCKET SUB ASS'Y-0.67 m ³	GODET	1	D				
1-1	-	. BUCKET;WELD	. GODET	1	D				
1-1A	2713-6078	.. ADAPTER;TOOTH	.. DENT DE ADAPTEUR	4					
1-2	2713-9061	. POINT;TOOTH	. DENT	4					
1-3	2705-6034	. PIN;LOCKING	. GOUPILLE DE BLOCAGE	4					
1-4	2705-6033	. PIN;RUBBER	. GOUPILLE	4					
2	2713-1059A	CUTTER;SIDE(R.H)	COIN DE GODET DROIT	1					
3	2713-1060A	CUTTER;SIDE(L.H)	COIN DE GODET GAUCHE	1					
4	S0574861	BOLT M24X3.0X75	BOULON A 6 PANS	10					
5	S4013333	NUT M24X3.0	ECROU	10					
6	2114-1831	WASHER;HARDEN	RONDELLE ELASTIQUE	10					

DATE	JUL. 30, 2003
REV. NO.	EXB03-13

**Fig. 6530 BUCKET-0.80m³(42'')-SIDE PIN
GODET**

Serial No. ;

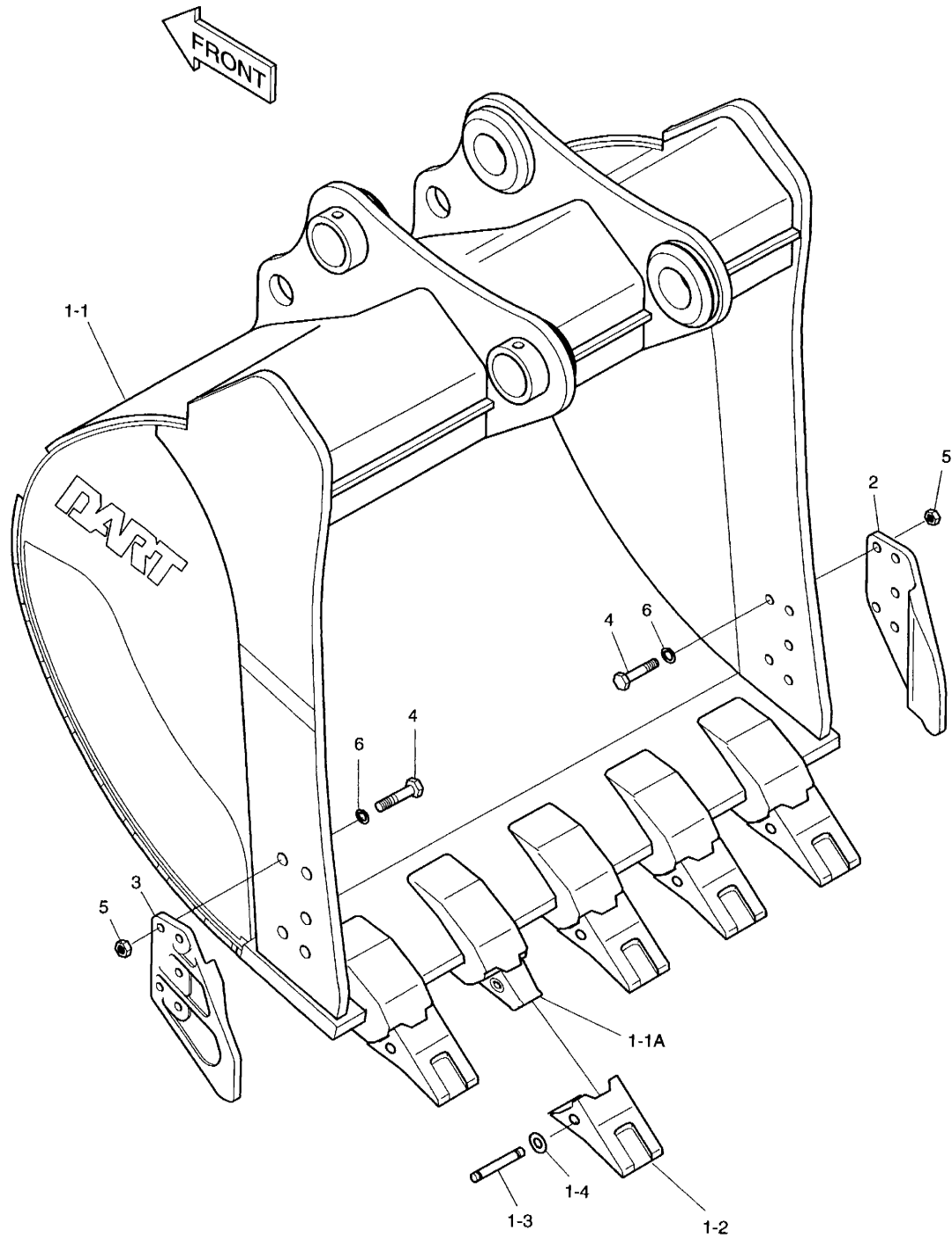

DATE	JUL. 30, 2003
REV. NO.	EXB03-13

Fig.6530 BUCKET-0.80m³ (42")-SIDE PIN GODET

		Serial No ;						
Key No.	Part No.	Description	Description	Q'ty	S.C	Serial No.	ICA	Replaceable part
								Part No. Q'ty
6530--	2704-1632A	BUCKET ASS'Y-0.80m ³ (H.D)	GODET	1				
1	2704-1604A	BUCKET SUB ASS'Y-0.80m ³	GODET	1	D			
1-1	-	. BUCKET;WELD	. GODET	1	D			
1-1A	2713-1218	.. ADAPTER;TOOTH	.. DENT DE ADAPTEUR	5				
1-2	713-00024	. POINT;TOOTH	. DENT	5				
1-3	2705-1020	. PIN;LOCKING	. GOUPILLE DE BLOCAGE	5				
1-4	2114-1848A	. WASHER;LOCKING	. RONDELLE	5				
2	2713-1059A	CUTTER;SIDE(R.H)	COIN DE GODET DROIT	1				
3	2713-1060A	CUTTER;SIDE(L.H)	COIN DE GODET GAUCHE	1				
4	S0574861	BOLT M24X3.0X75	BOULON A 6 PANS	10				
5	S4013333	NUT M24X3.0	ECROU	10				
6	2114-1831	WASHER;HARDEN	RONDELLE ELASTIQUE	10				

DATE	JUL. 30, 2003
REV. NO.	EXB03-13

**Fig. 6540 BUCKET-0.80m³(42")-VERTICAL PIN
GODET**

Serial No. ;

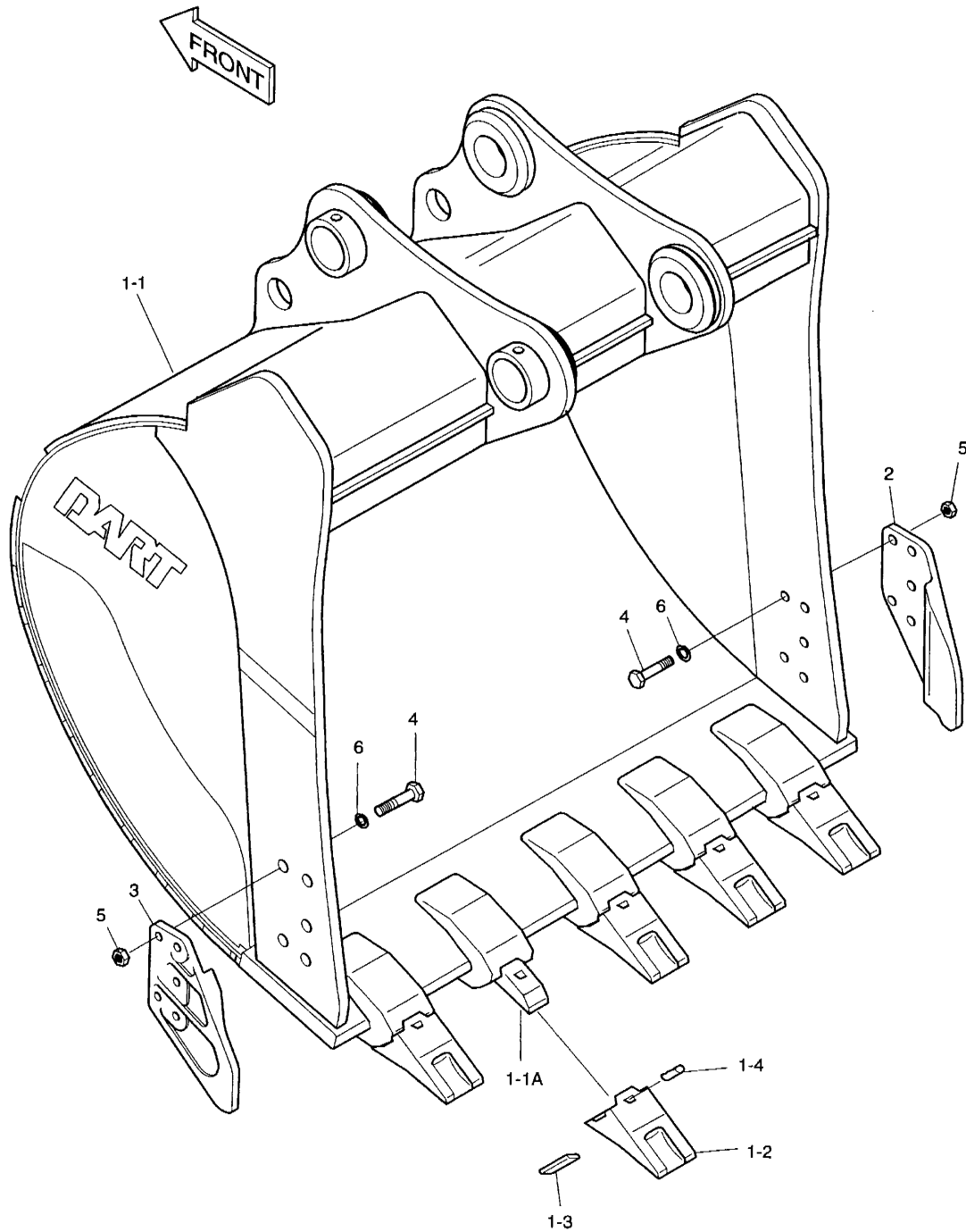

DATE	JUL. 30, 2003
REV. NO.	EXB03-13

**Fig. 6540 BUCKET-0.80m³(42")-VERTICAL PIN
GODET**

Serial No ;

Key No.	Part No.	Description	Description	Q'ty	S.C	Serial No.	ICA	Replaceable part	
								Part No.	Q'ty
6540--	2704-1678	BUCKET ASS'Y-0.80m ³ (H.D)	GODET	1					
1	2704-1679	BUCKET SUB ASS'Y-0.80m ³	GODET	1	D				
1-1	-	. BUCKET;WELD	. GODET	1	D				
1-1A	2713-6078	.. ADAPTER;TOOTH	.. DENT DE ADAPTEUR	5					
1-2	2713-9061	. POINT;TOOTH	. DENT	5					
1-3	2705-6034	. PIN;LOCKING	. GOUPILLE DE BLOCAGE	5					
1-4	2705-6033	. PIN;RUBBER	. GOUPILLE	5					
2	2713-1059A	CUTTER;SIDE(R.H)	COIN DE GODET DROIT	1					
3	2713-1060A	CUTTER;SIDE(L.H)	COIN DE GODET GAUCHE	1					
4	S0574861	BOLT M24X3.0X75	BOULON A 6 PANS	10					
5	S4013333	NUT M24X3.0	ECROU	10					
6	2114-1831	WASHER;HARDEN	RONDELLE ELASTIQUE	10					

DATE	JUL. 30, 2003
REV. NO.	EXB03-13

**Fig. 6550 BUCKET-0.95m³(48")-SIDE PIN
GODET**

Serial No. ;

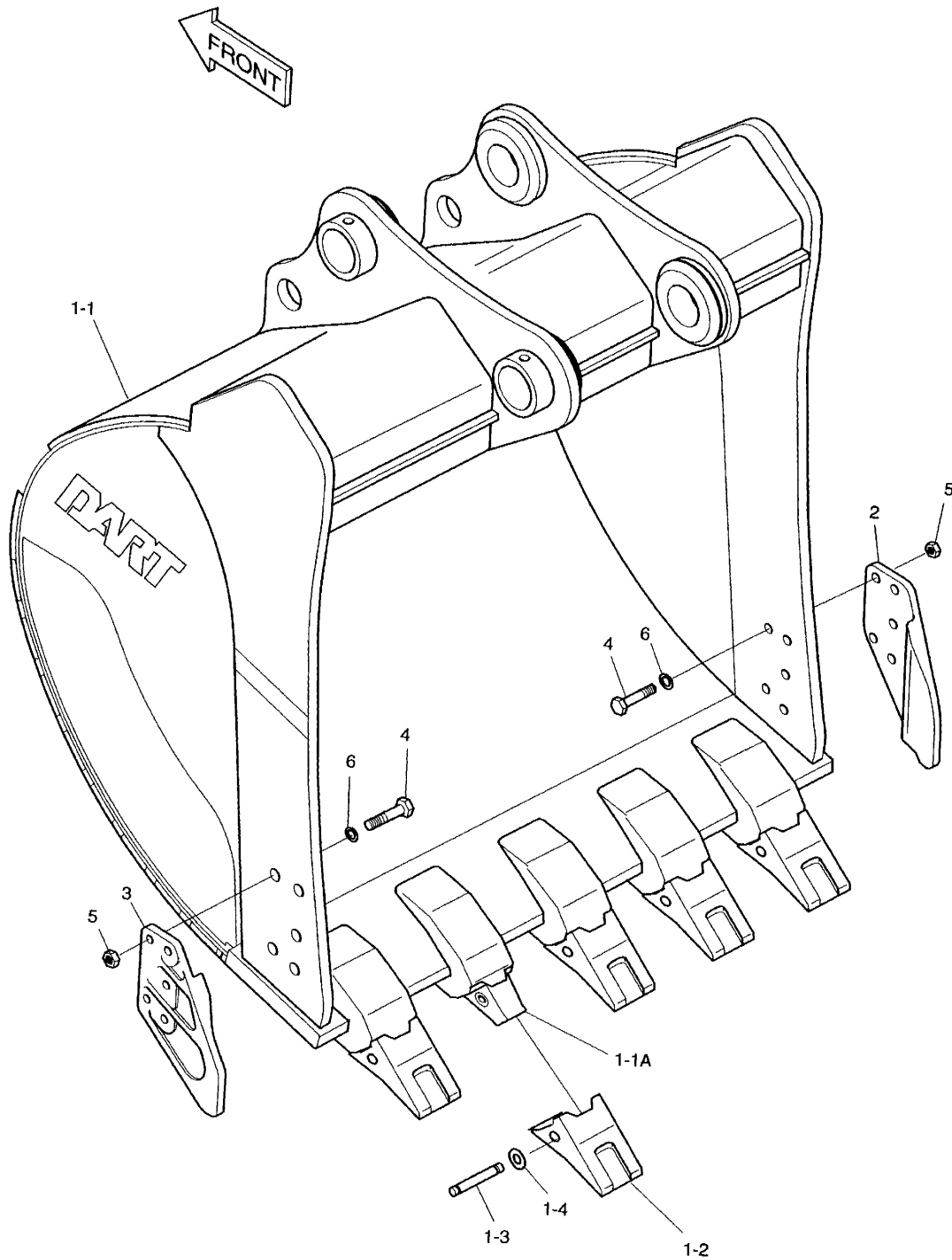

DATE	JUL. 30, 2003
REV. NO.	EXB03-13

**Fig. 6550 BUCKET-0.95m³(48'')-SIDE PIN
GODET**

Serial No ;

Key No.	Part No.	Description	Description	Q'ty	S.C	Serial No.	ICA	Replaceable part	
								Part No.	Q'ty
6550--	2704-1648	BUCKET ASS'Y-0.95m ³ (H.D)	GODET	1					
1	2704-1649	BUCKET SUB ASS'Y-0.95m ³	GODET	1	D				
1-1	-	. BUCKET;WELD	. GODET	1	D				
1-1A	2713-1218	.. ADAPTER;TOOTH	.. DENT DE ADAPTEUR	5					
1-2	713-00024	. POINT;TOOTH	. DENT	5					
1-3	2705-1020	. PIN;LOCKING	. GOUPILLE DE BLOCAGE	5					
1-4	2114-1848A	. WASHER;LOCKING	. RONDELLE	5					
2	2713-1059A	CUTTER;SIDE(R.H)	COIN DE GODET DROIT	1					
3	2713-1060A	CUTTER;SIDE(L.H)	COIN DE GODET GAUCHE	1					
4	S0574861	BOLT M24X3.0X75	BOULON A 6 PANS	10					
5	S4013333	NUT M24X3.0	ECROU	10					
6	2114-1831	WASHER;HARDEN	RONDELLE ELASTIQUE	10					

DATE	JUL. 30, 2003
REV. NO.	EXB03-13

**Fig. 6560 BUCKET-0.95m³(48")-VERTICAL PIN
GODET**

Serial No. ;

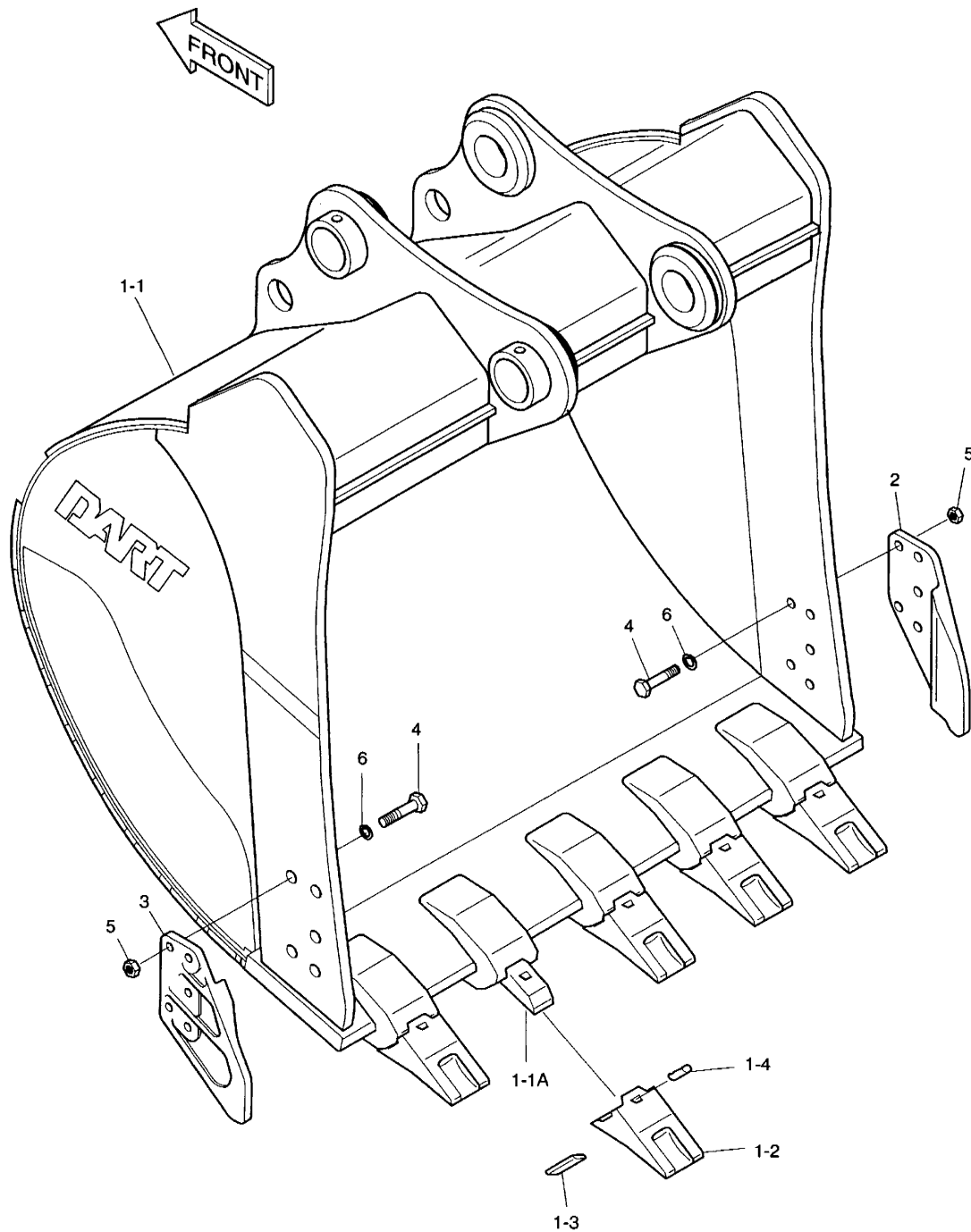

DATE	JUL. 30, 2003
REV. NO.	EXB03-13

**Fig. 6560 BUCKET-0.95m³(48")-VERTICAL PIN
GODET**

Serial No ;

Key No.	Part No.	Description	Description	Q'ty	S.C	Serial No.	ICA	Replaceable part	
								Part No.	Q'ty
6560--	2704-1681	BUCKET ASS'Y-0.95m ³ (H.D)	GODET	1					
1	2704-1682	BUCKET SUB ASS'Y-0.95m ³	GODET	1	D				
1-1	-	. BUCKET;WELD	. GODET	1	D				
1-1A	2713-6078	.. ADAPTER;TOOTH	.. DENT DE ADAPTEUR	5					
1-2	2713-9061	. POINT;TOOTH	. DENT	5					
1-3	2705-6034	. PIN;LOCKING	. GOUPILLE DE BLOCAGE	5					
1-4	2705-6033	. PIN;RUBBER	. GOUPILLE	5					
2	2713-1059A	CUTTER;SIDE(R.H)	COIN DE GODET DROIT	1					
3	2713-1060A	CUTTER;SIDE(L.H)	COIN DE GODET GAUCHE	1					
4	S0574861	BOLT M24X3.0X75	BOULON A 6 PANS	10					
5	S4013333	NUT M24X3.0	ECROU	10					
6	2114-1831	WASHER;HARDEN	RONDELLE ELASTIQUE	10					

DATE	JUL. 30, 2003
REV. NO.	EXB03-13

Fig. 6570 BUCKET-1.1m³(54")-SIDE PIN
GODET

Serial No. ;

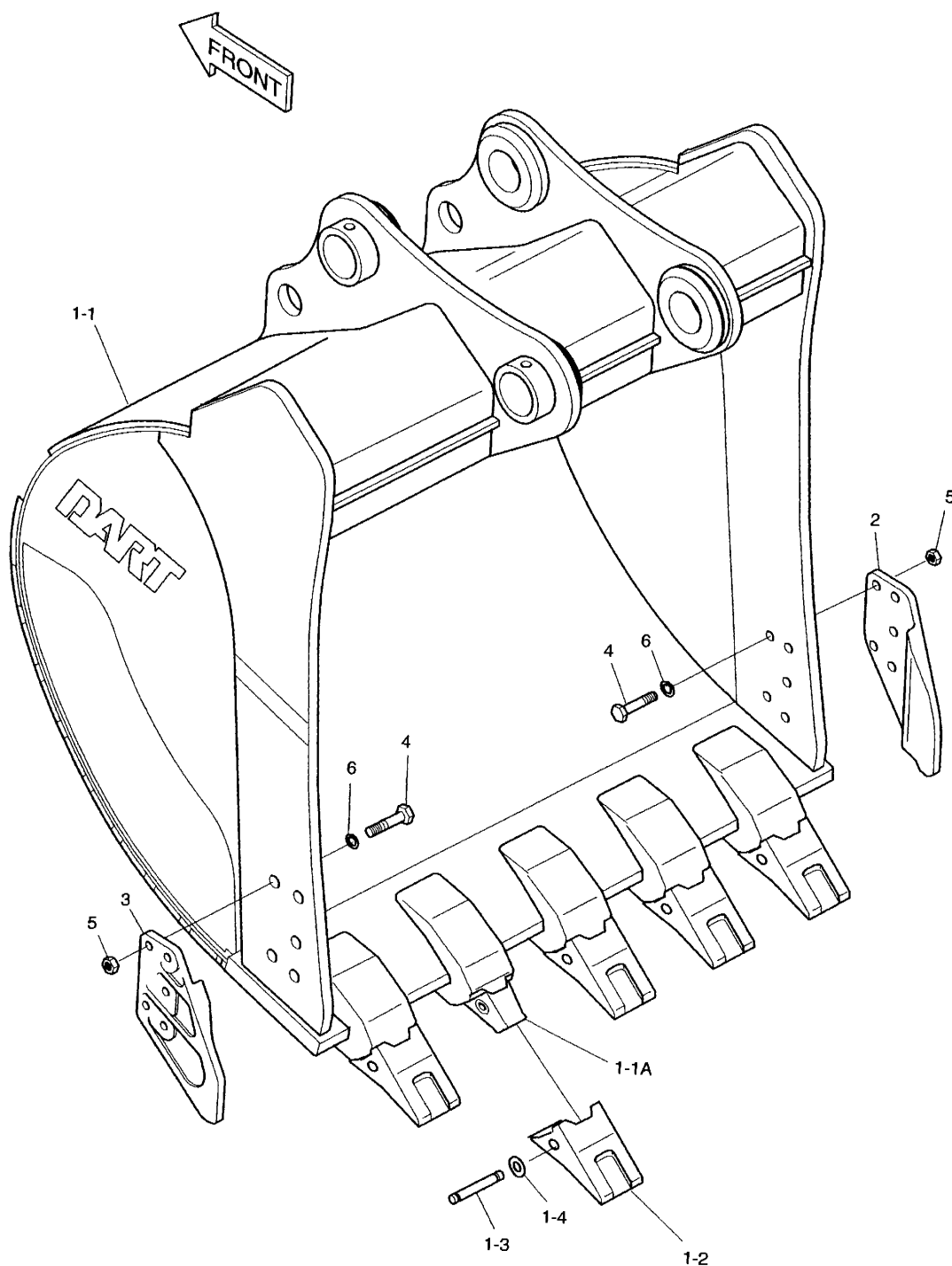

DATE	JUL. 30, 2003
REV. NO.	EXB03-13

**Fig. 6570 BUCKET-1.1m³(54")-SIDE PIN
GODET**

Serial No ;

Key No.	Part No.	Description	Description	Q'ty	S.C	Serial No.	ICA	Replaceable part	
								Part No.	Q'ty
6570--	704-00049	BUCKET ASS'Y-1.1m ³ (H.D)	GODET	1					
1	704-00050	BUCKET SUB ASS'Y-1.1m ³	GODET	1	D				
1-1	-	. BUCKET;WELD	. GODET	1	D				
1-1A	2713-1218	.. ADAPTER;TOOTH	.. DENT DE ADAPTEUR	5					
1-2	713-00024	. POINT;TOOTH	. DENT	5					
1-3	2705-1020	. PIN;LOCKING	. GOUPILLE DE BLOCAGE	5					
1-4	2114-1848A	. WASHER;LOCKING	. RONDELLE	5					
2	2713-1059A	CUTTER;SIDE(R.H)	COIN DE GODET DROIT	1					
3	2713-1060A	CUTTER;SIDE(L.H)	COIN DE GODET GAUCHE	1					
4	S0574861	BOLT M24X3.0X75	BOULON A 6 PANS	10					
5	S4013333	NUT M20X2.5	ECROU	10					
6	2114-1831	WASHER;HARDEN	RONDELLE ELASTIQUE	10					

DATE	JUL. 30, 2003
REV. NO.	EXB03-13

**Fig. 6580 BUCKET-1.1m³(54")-VERTICAL PIN
GODET**

Serial No. ;

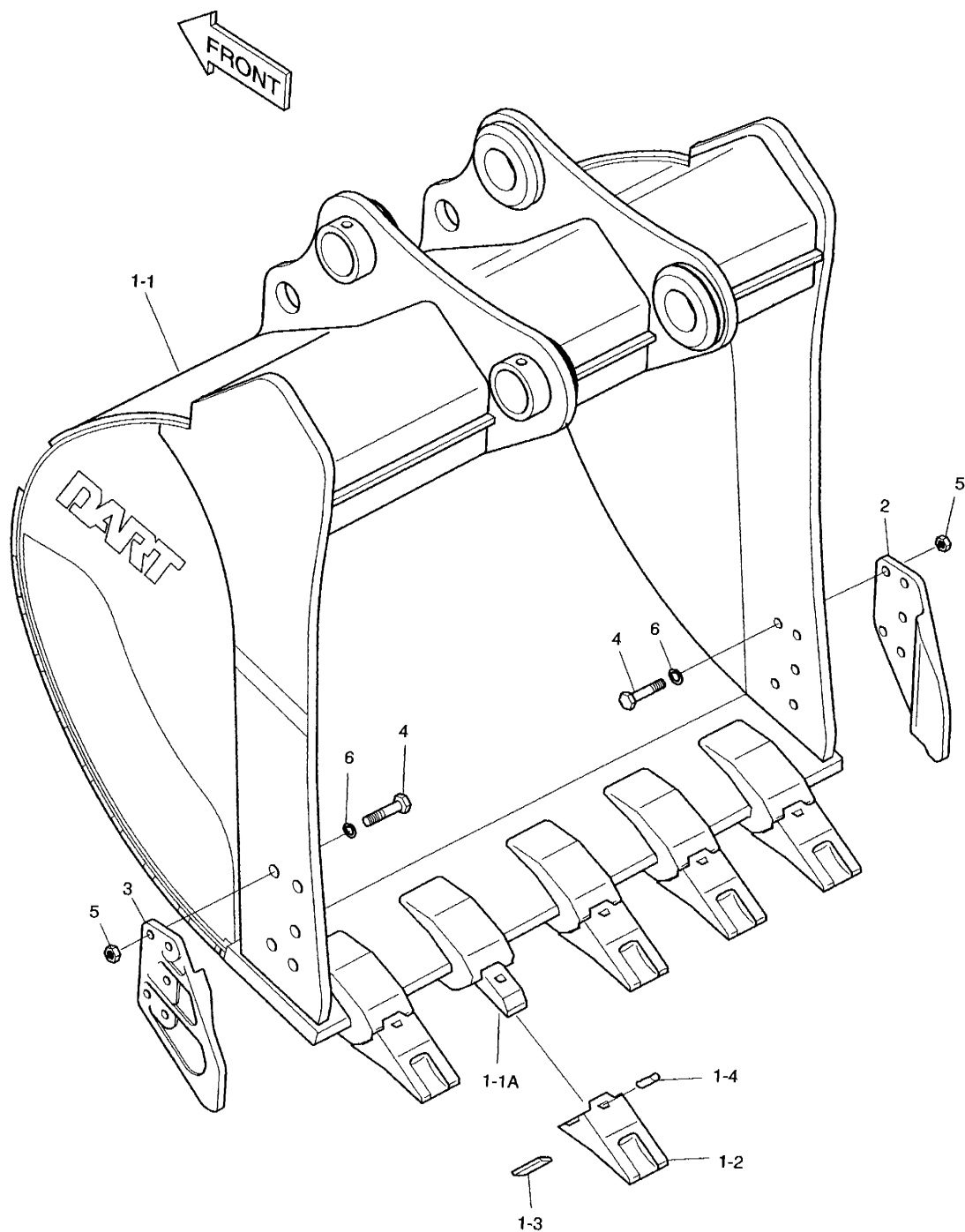

DATE	JUL. 30, 2003
REV. NO.	EXB03-13

**Fig. 6580 BUCKET-1.1m³(54")-VERTICAL PIN
GODET**

Serial No ;

Key No.	Part No.	Description	Description	Q'ty	S.C	Serial No.	ICA	Replaceable part	
								Part No.	Q'ty
6580--	704-00055	BUCKET ASS'Y-1.1 m ³ (H.D)	GODET	1					
1	704-00056	BUCKET SUB ASS'Y-1.1 m ³	GODET	1	D				
1-1	-	. BUCKET;WELD	. GODET	1	D				
1-1A	2713-6078	.. ADAPTER;TOOTH	.. DENT DE ADAPTEUR	5					
1-2	2713-9061	. POINT;TOOTH	. DENT	5					
1-3	2705-6034	. PIN;LOCKING	. GOUPILLE DE BLOCAGE	5					
1-4	2705-6033	. PIN;RUBBER	. GOUPILLE	5					
2	2713-1059A	CUTTER;SIDE(R.H)	COIN DE GODET DROIT	1					
3	2713-1060A	CUTTER;SIDE(L.H)	COIN DE GODET GAUCHE	1					
4	S0574861	BOLT M24X3.0X75	BOULON A 6 PANS	10					
5	S4013333	NUT M24X3.0	ECROU	10					
6	2114-1831	WASHER;HARDEN	RONDELLE ELASTIQUE	10					

DATE	JUL. 30, 2003
REV. NO.	EXB03-13

**Fig. 6590 BUCKET-1.17m³(57'')-SIDE PIN
GODET**

Serial No. ;

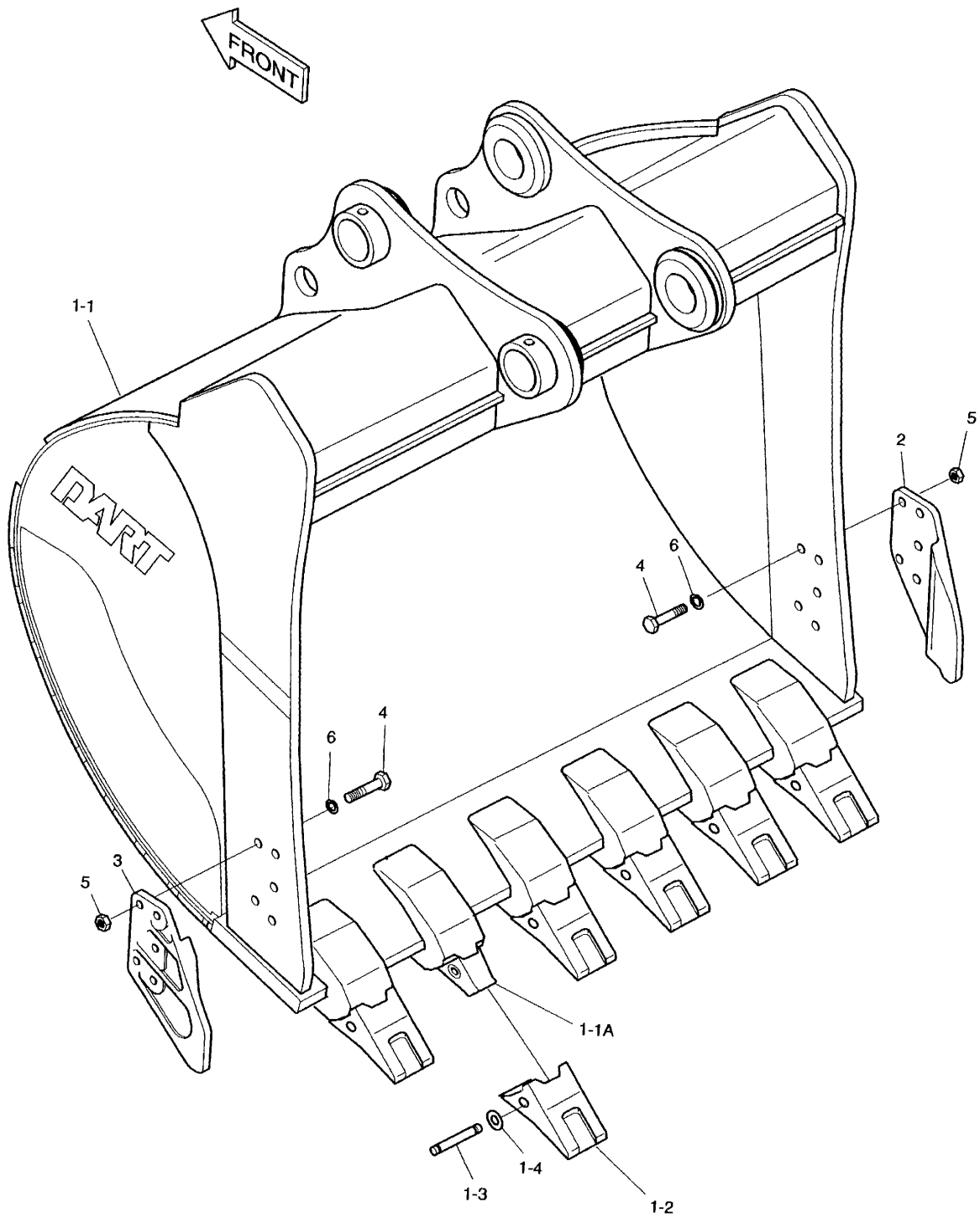

DATE	JUL. 30, 2003
REV. NO.	EXB03-13

Fig. 6590 BUCKET-1.17m³(57")-SIDE PIN GODET

Serial No ;

Key No.	Part No.	Description	Description	Q'ty	S.C	Serial No.	ICA	Replaceable part	
								Part No.	Q'ty
6590--	704-00052	BUCKET ASS'Y-1.17m ³ (H.D)	GODET	1					
1	704-00053	BUCKET SUB ASS'Y-1.17m ³	GODET	1	D				
1-1	-	. BUCKET;WELD	. GODET	1	D				
1-1A	2713-1218	.. ADAPTER;TOOTH	.. DENT DE ADAPTEUR	6					
1-2	713-00024	. POINT;TOOTH	. DENT	6					
1-3	2705-1020	. PIN;LOCKING	. GOUPILLE DE BLOCAGE	6					
1-4	2114-1848A	. WASHER;LOCKING	. RONDELLE	6					
2	2713-1059A	CUTTER;SIDE(R.H)	COIN DE GODET DROIT	1					
3	2713-1060A	CUTTER;SIDE(L.H)	COIN DE GODET GAUCHE	1					
4	S0574861	BOLT M24X3.0X75	BOULON A 6 PANS	10					
5	S4013333	NUT M24X3.0	ECROU	10					
6	2114-1831	WASHER;HARDEN	RONDELLE ELASTIQUE	10					

DATE	JUL. 30, 2003
REV. NO.	EXB03-13

**Fig. 6600 BUCKET-1.17m³(57")-VERTICAL PIN
GODET**

Serial No. ;

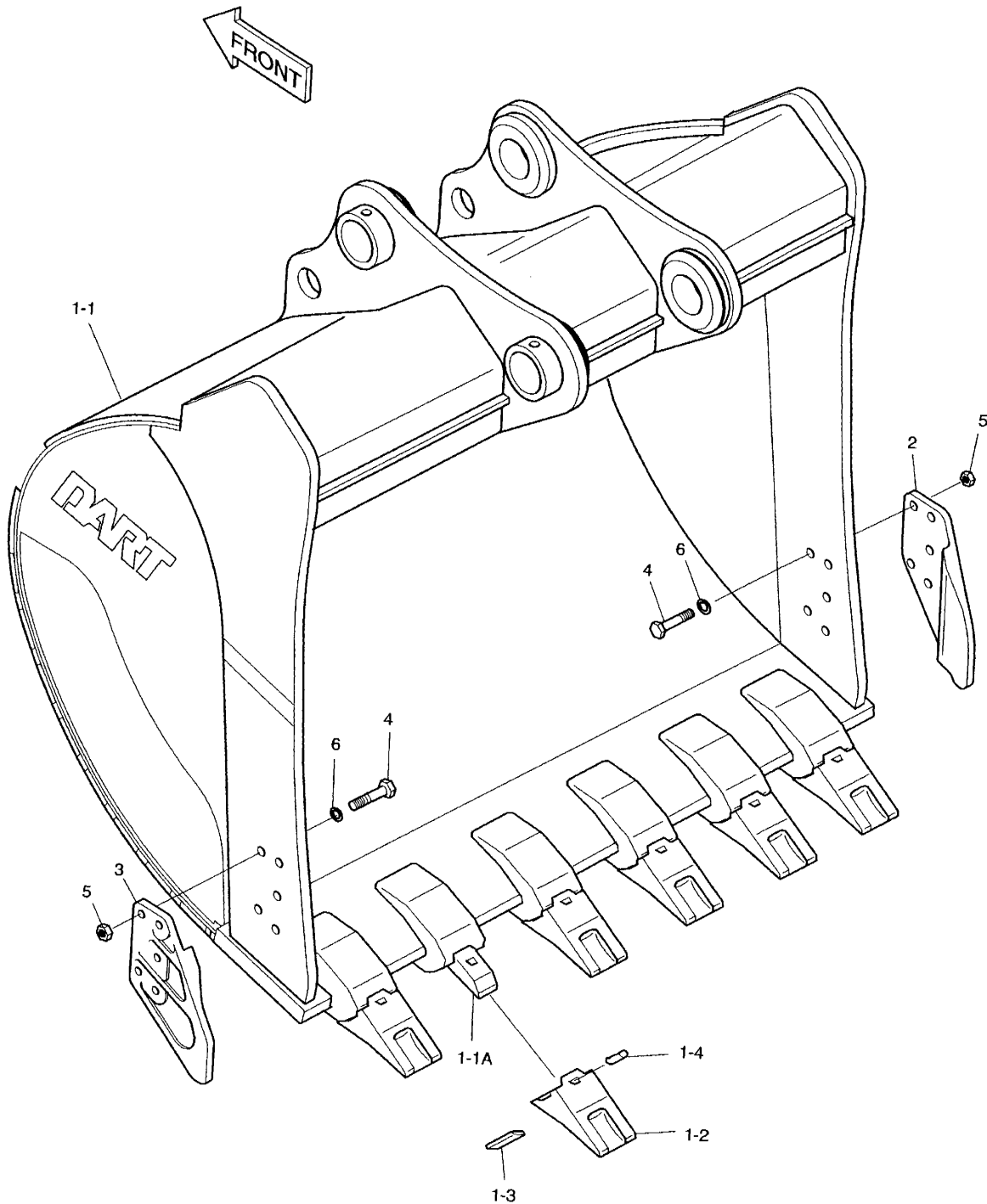

DATE	JUL. 30, 2003
REV. NO.	EXB03-13

**Fig. 6600 BUCKET-1.17 m³ (57")-VERTICAL PIN
GODET**

Serial No ;

Key No.	Part No.	Description	Description	Q'ty	S.C	Serial No.	ICA	Replaceable part	
								Part No.	Q'ty
6600--	704-00058	BUCKET ASS'Y-1.17 m ³ (H.D)	GODET	1					
1	704-00059	BUCKET SUB ASS'Y-1.17 m ³	GODET	1	D				
1-1	-	. BUCKET;WELD	. GODET	1	D				
1-1A	2713-6078	.. ADAPTER;TOOTH	.. DENT DE ADAPTEUR	6					
1-2	2713-9061	. POINT;TOOTH	. DENT	6					
1-3	2705-6034	. PIN;LOCKING	. GOUPILLE DE BLOCAGE	6					
1-4	2705-6033	. PIN;RUBBER	. GOUPILLE	6					
2	2713-1059A	CUTTER;SIDE(R.H)	COIN DE GODET DROIT	1					
3	2713-1060A	CUTTER;SIDE(L.H)	COIN DE GODET GAUCHE	1					
4	S0574861	BOLT M24X3.0X75	BOULON A 6 PANS	10					
5	S4013333	NUT M20X2.5	ECROU	10					
6	2114-1831	WASHER;HARDEN	RONDELLE ELASTIQUE	10					

DATE	JUL. 30, 2003
REV. NO.	EXB03-13

**Fig. 6610 BUCKET-1.31m³(63'')-SIDE PIN
GODET**

Serial No. ;

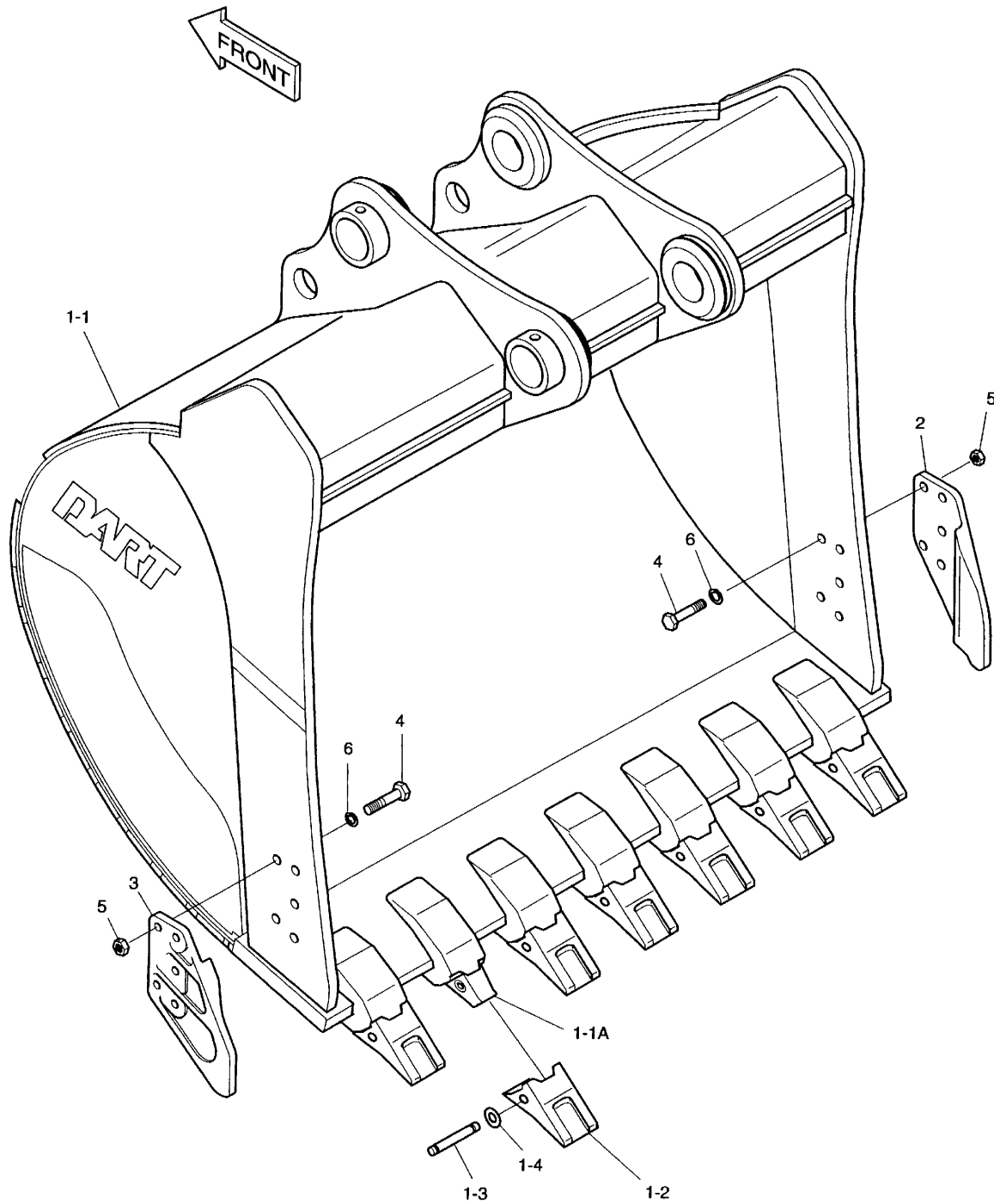

DATE	JUL. 30, 2003
REV. NO.	EXB03-13

**Fig. 6610 BUCKET-1.31 m' (63")-SIDE PIN
GODET**

Serial No ;

Key No.	Part No.	Description	Description	Q'ty	S.C	Serial No.	ICA	Replaceable part	
								Part No.	Q'ty
6610--	2704-1642	BUCKET ASS'Y-1.31 m' (H.D)	GODET	1					
1	2704-1643	BUCKET SUB ASS'Y-1.31 m'	GODET	1	D				
1-1	-	. BUCKET;WELD	. GODET	1	D				
1-1A	2713-1218	.. ADAPTER;TOOTH	.. DENT DE ADAPTEUR	7					
1-2	713-00024	. POINT;TOOTH	. DENT	7					
1-3	2705-1020	. PIN;LOCKING	. GOUPILLE DE BLOCAGE	7					
1-4	2114-1848A	. WASHER;LOCKING	. RONDELLE	7					
2	2713-1059A	CUTTER;SIDE(R.H)	COIN DE GODET DROIT	1					
3	2713-1060A	CUTTER;SIDE(L.H)	COIN DE GODET GAUCHE	1					
4	S0574861	BOLT M24X3.0X75	BOULON A 6 PANS	10					
5	S4013333	NUT M24X3.0	ECROU	10					
6	2114-1831	WASHER;HARDEN	RONDELLE ELASTIQUE	10					

DATE	JUL. 30, 2003
REV. NO.	EXB03-13

**Fig. 6620 BUCKET-1.31m³(63")-VERTICAL PIN
GODET**

Serial No. ;

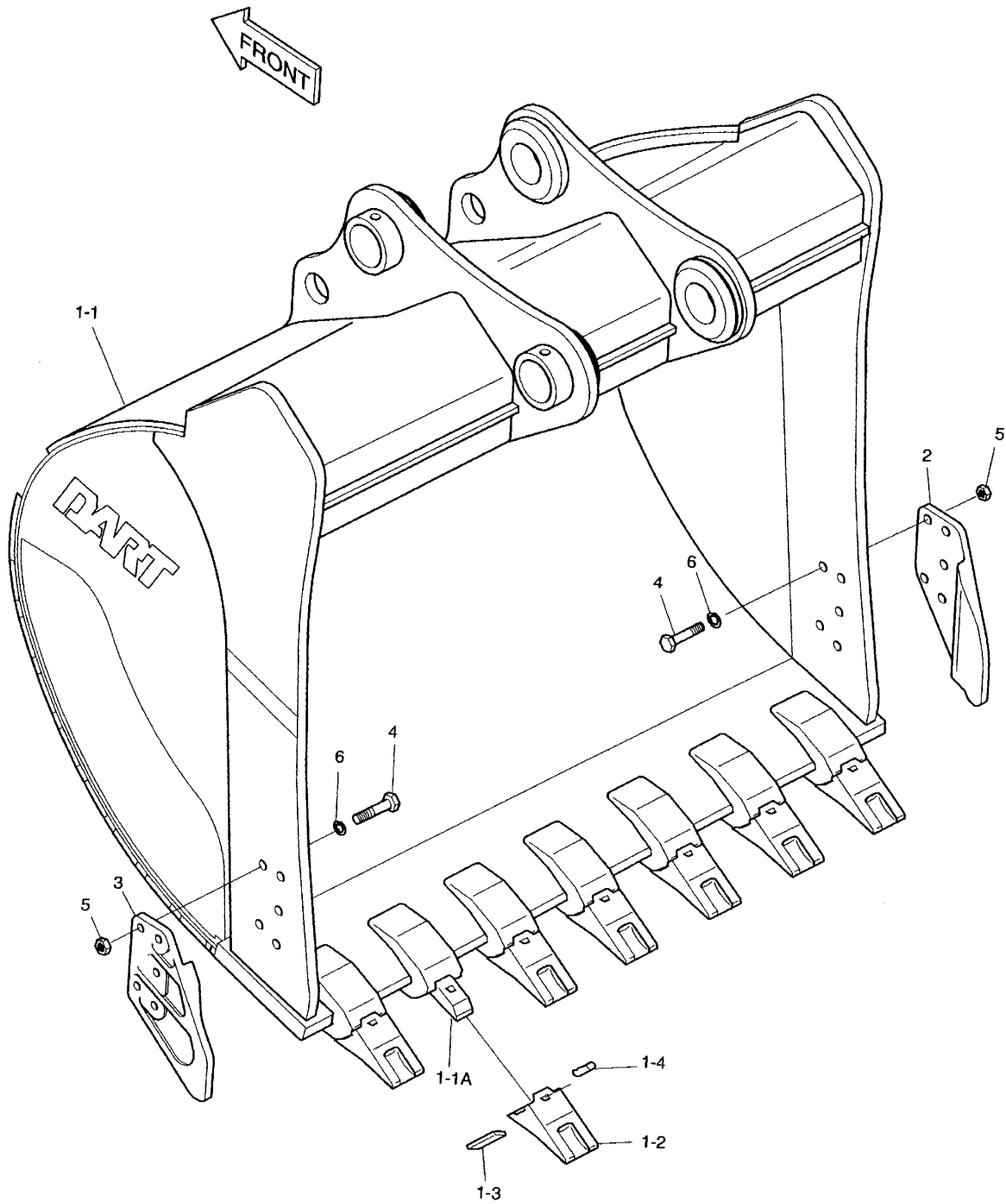

DATE	JUL. 30, 2003
REV. NO.	EXB03-13

**Fig. 6620 BUCKET-1.31 m³ (63")-VERTICAL PIN
GODET**

Serial No ;

Key No.	Part No.	Description	Description	Q'ty	S.C	Serial No.	ICA	Replaceable part	
								Part No.	Q'ty
6620--	2704-1684	BUCKET ASS'Y-1.31 m ³ (H.D)	GODET	1					
1	2704-1685	BUCKET SUB ASS'Y-1.31 m ³	GODET	1	D				
1-1	-	. BUCKET;WELD	. GODET	1	D				
1-1A	2713-6078	.. ADAPTER;TOOTH	.. DENT DE ADAPTEUR	7					
1-2	2713-9061	. POINT;TOOTH	. DENT	7					
1-3	2705-6034	. PIN;LOCKING	. GOUPILLE DE BLOCAGE	7					
1-4	2705-6033	. PIN;RUBBER	. GOUPILLE	7					
2	2713-1059A	CUTTER;SIDE(R.H)	COIN DE GODET DROIT	1					
3	2713-1060A	CUTTER;SIDE(L.H)	COIN DE GODET GAUCHE	1					
4	S0574861	BOLT M24X3.0X75	BOULON A 6 PANS	10					
5	S4013333	NUT M24X3.0	ECROU	10					
6	2114-1831	WASHER;HARDEN	RONDELLE ELASTIQUE	10					

DATE	JUN. 30, 2007
REV. NO.	EXB07-06

Fig. 6630 BOOM-8.5m
FLECHE

Serial No. ;

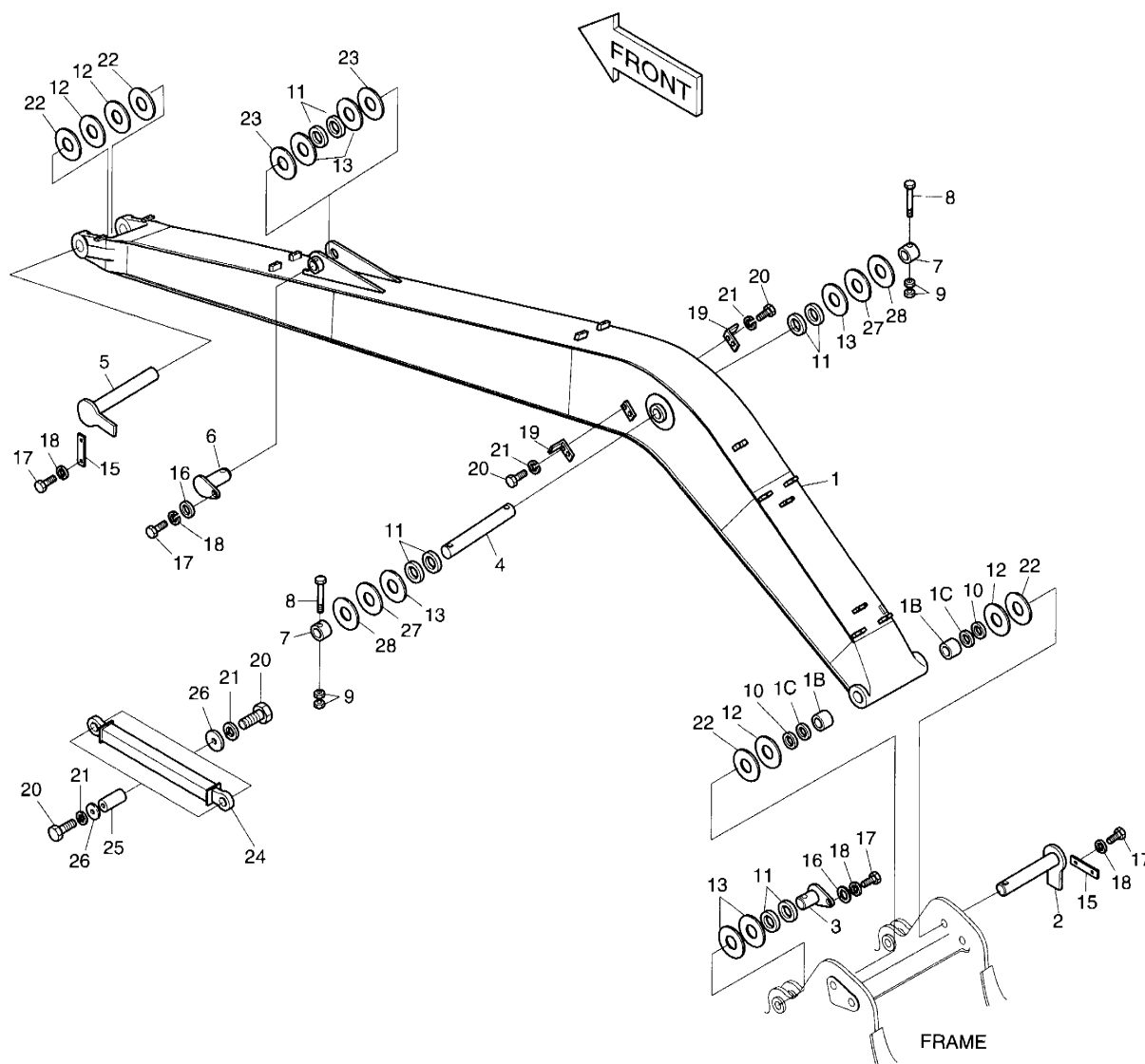

DATE	JUN. 30, 2007
REV. NO.	EXB07-06

**Fig. 6630 BOOM-8.5m
FLECHE**

Serial No. ;

Key No.	Part No.	Description	Description	Q'ty	S.C	Serial No.	ICA	Replaceable part	
								Part No.	Q'ty
6630--	2701-1613	BOOM ASS'Y-8.5m	ENSEMBLE FLECHE	-	D				
1	2701-1614H	BOOM;MACH.-8.5m	FLECHE	1					
1B	2110-1315A	. BUSHING	. MANCHON	2					
1C	2180-1106BD6	. SEAL;DUST	. PARE-POUSSIERES	2					
2	2123-2180E	PIN	GOUJON	1		1001-3523	I	2123-2180G	1
	2123-2180G	PIN	GOUJON	1		3524-			
3	123-00409	PIN	GOUPILLE	2		1001-3646	I	123-00409A	2
	123-00409A	PIN	GOUPILLE	2		3647-			
4	2123-2184C	PIN	GOUJON	1					
5	2123-2185E	PIN	GOUJON	1		1001-3646	I	2123-2185G	1
	2123-2185G	PIN	GOUJON	1		3647-			
6	2123-2187C	PIN	GOUJON	1		1001-3646	I	2123-2187E	1
	2123-2187E	PIN	GOUJON	1		3647-			
7	2116-1531A	STOPPER	TAQUET D'ARRET	2					
8	S0567066	BOLT	BOULON A 6PANS	2					
9	S4012933	NUT	ECROU	4					
10	2180-1106BD6	SEAL;DUST	PARE-POUSSIERES	2					
11	2180-1106BD24	SEAL;DUST	PARE-POUSSIERES	10					
12	2114-1059D113	SHIM	CALE	4					
13	2114-1059D63	SHIM	CALE	8					
15	2116-1514A	PLATE;STOPPER	PLAQUE	2					
16	2116-1060D6	STOPPER	TAQUET D'ARRET	3					
17	S0521366	BOLT	BOULON A 6PANS	7					
18	S5102903	WASHER;SPRING	RONDELLE ELASTIQUE	7					
19	2195-2394B	BRACKET	SUPPORT	2					
20	S0515053	BOLT	BOULON A 6PANS	1					
21	S5102703	WASHER;SPRING	RONDELLE ELASTIQUE	1					
22	2114-1059D114	SHIM	CALE	4					
23	2114-1059D118	SHIM	CALE	2					
24	2312-1004A	ROD;TIE	TIGE	1					
25	2123-1915A	PIN	GOUJON	2					
26	2116-1472A	PLATE;STOPPER	PLAQUE	4					
27	2114-1059D255	SHIM	CALE	2					
28	2114-1059D256	SHIM	CALE	2					

DATE	JUN. 30, 2004
REV. NO.	EXB04-04

**Fig. 6640 ARM-6.2m
BALANCIER**

Serial No. ;

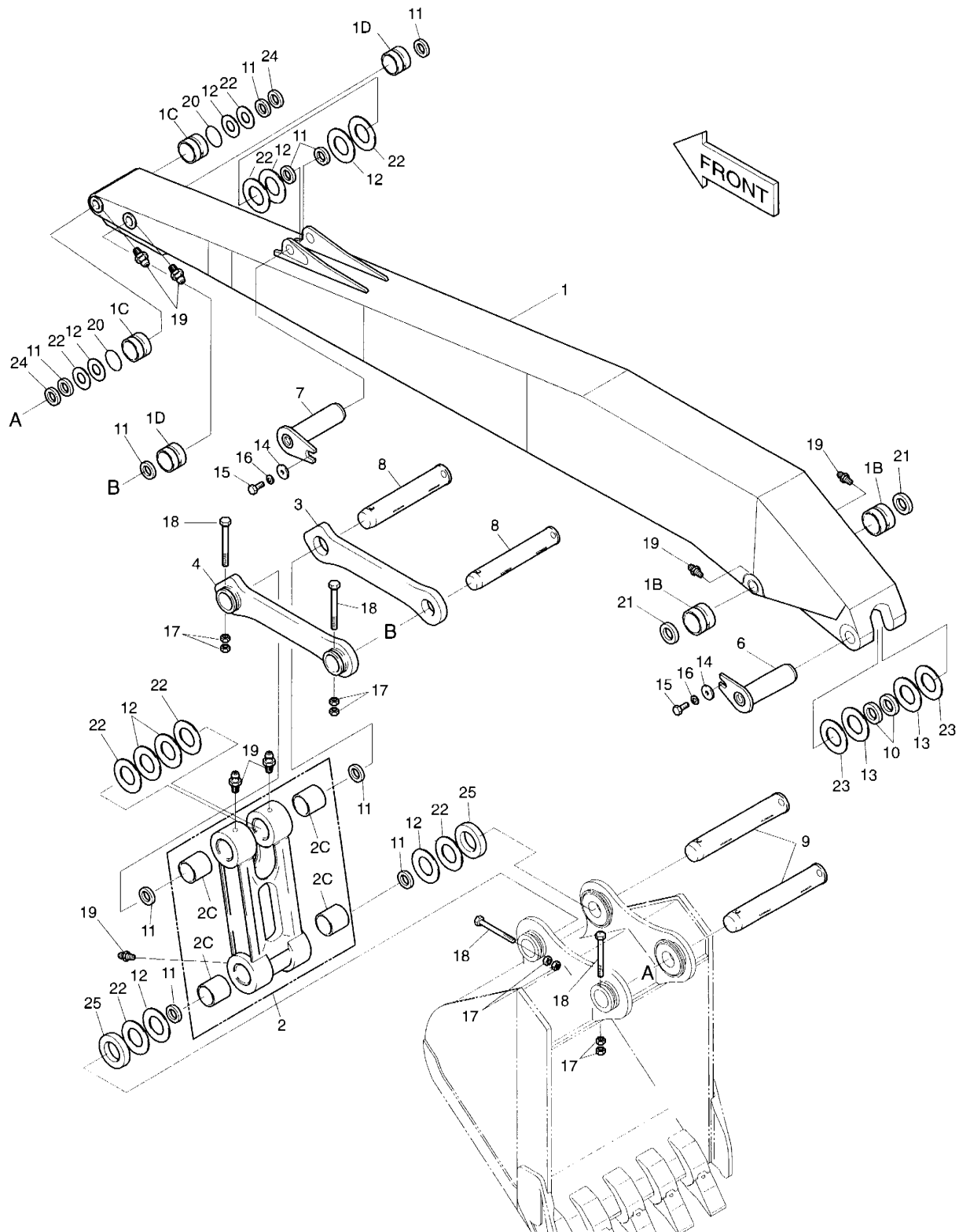

DATE	JUN. 30, 2004
REV. NO.	EXB04-04

Fig. 6640 ARM-6.2m BALANCIER

Serial No ;

Key No.	Part No.	Description	Description	Q'ty	S.C	Serial No.	ICA	Replaceable part	
								Part No.	Q'ty
0040--	2701-1617	ARM ASS'Y-6.2m	BALANCIER	-	D				
1	2701-1618H	ARM;MACH.-6.2m	BALANCIER	1					
1B	2110-1316A	. BUSHING	. MANCHON	2					
1C	2110-1329A	. BUSHING	. MANCHON	2					
1D	2110-1330A	. BUSHING	. MANCHON	2					
2	2155-1339E	LINK ASS'Y;PUSH	ARTICULATION	1					
2C	2110-1366A	. BUSHING	. MANCHON	4					
3	2155-1306B	LINK;GUIDE(R)	ARTICULATION	1					
4	2155-1307B	LINK;GUIDE(L)	ARTICULATION	1					
6	2123-2187C	PIN	GOUJON	1					
7	2123-2225C	PIN	GOUJON	1					
8	2123-2211C	PIN	BROCHE	2					
9	2123-2212C	PIN	GOUJON	2					
10	2180-1106BD24	SEAL;DUST	PARE-POUSSIERES	2					
11	2180-1106BD3	SEAL;DUST	JOINT TORIQUE	16					
12	2114-1058D12	SHIM	CALE	8					
13	2114-1059D100	SHIM	CALE	2					
14	2116-1060D6	STOPPER	TAQUET D'ARRET	2					
15	S0521366	BOLT	BOULON A 6PANS	2					
16	S5102903	WASHER;SPRING	RONDELLE ELASTIQUE	2					
17	S4012933	NUT	ECROU	8					
18	S0566766	BOLT	BOULON A 6PANS	4					
19	S6710041	FITTING	GRAISSEUR	9					
20	180-00077D3	O-RING	JONT TORIQUE	2					
21	2180-1106BD6	SEAL;DUST	PARE-POUSSIERES	2					
22	2114-1059D89	SHIM	CALE	8					
23	2114-1059D98	SHIM	CALE	2					
24	2114-1994A	SPACER	ENTRETOISE	2		1001-1207	I	2114-1994B	2
	2114-1994B	SPACER	ENTRETOISE	2		1208-			
25	2114-1995A	SPACER	ENTRETOISE	2		1001-1207	I	2114-1995B	2
	2114-1995B	SPACER	ENTRETOISE	2		1208-			

DATE	JUN. 30, 2004
REV. NO.	EXB04-04

**Fig. 6650 BUCKET-0.35m³-LONG FRONT
GODET**

Serial No. ;

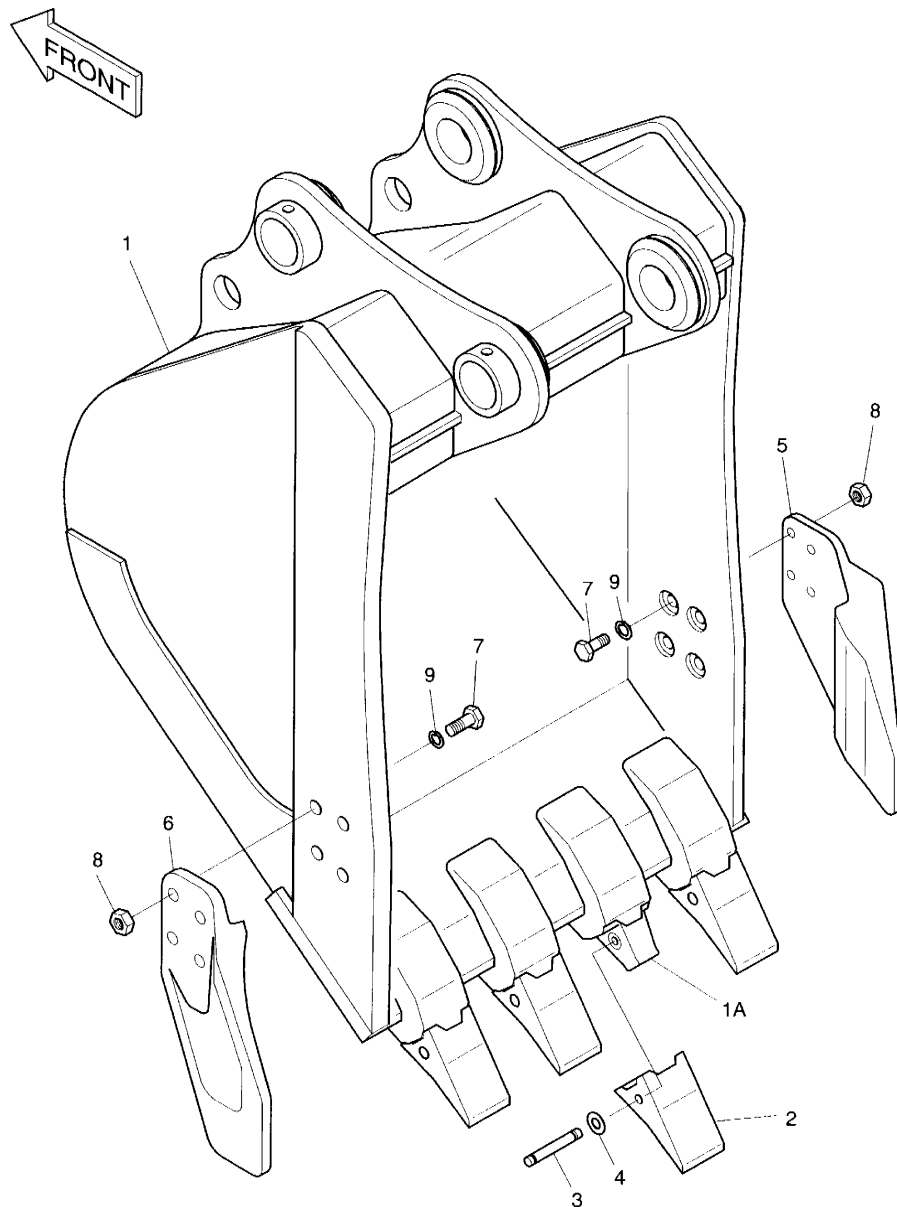

DATE	JUN. 30, 2004
REV. NO.	EXB04-04

**Fig. 6650 BUCKET-0.35m³-LONG FRONT
GODET**

Serial No ;

Key No.	Part No.	Description	Description	Q'ty	S.C	Serial No.	ICA	Replaceable part	
								Part No.	Q'ty
6650--	2704-1380H	BUCKET SUB ASS'Y-0.35 m ³	ENSEMBLE GODET	1		1001-1284	I	2704-1380I	1
	2704-1380I	BUCKET SUB ASS'Y-0.35 m³	ENSEMBLE GODET	1		1285-			
1	-	BUCKET;WELD-0.35 m ³	ENSEMBLE GODET	1	D				
1A	2713-1222A	. ADAPTER;TOOTH	. ADAPTEUR	4					
2	2713-1221A	POINT;TOOTH	DENT	4					
3	2705-1022	PIN;TOOTH	BROCHE DE BLOCAGE	4					
4	2114-1859	WASHER;LOCK	RONDELLE	4					
5	2713-1228A	CUTTER;SIDE(R)	COUTEAU LATERAL	1					
6	2713-1229A	CUTTER;SIDE(L)	COUTEAU LATERAL	1					
7	S0574561	BOLT M24X3.0X60	BOULON A 6PANS	8					
8	S4013333	NUT M24X3.0	ECROU	8					
9	2114-1831	WASHER;HARDEN	RONDELLE ELASTIQUE	8					

DATE	AUG. 12, 2002
1st EDITION	

Fig. 6660 BOOM PIPING-8.5m
CONDUITES DE FLECHE

Serial No. ;

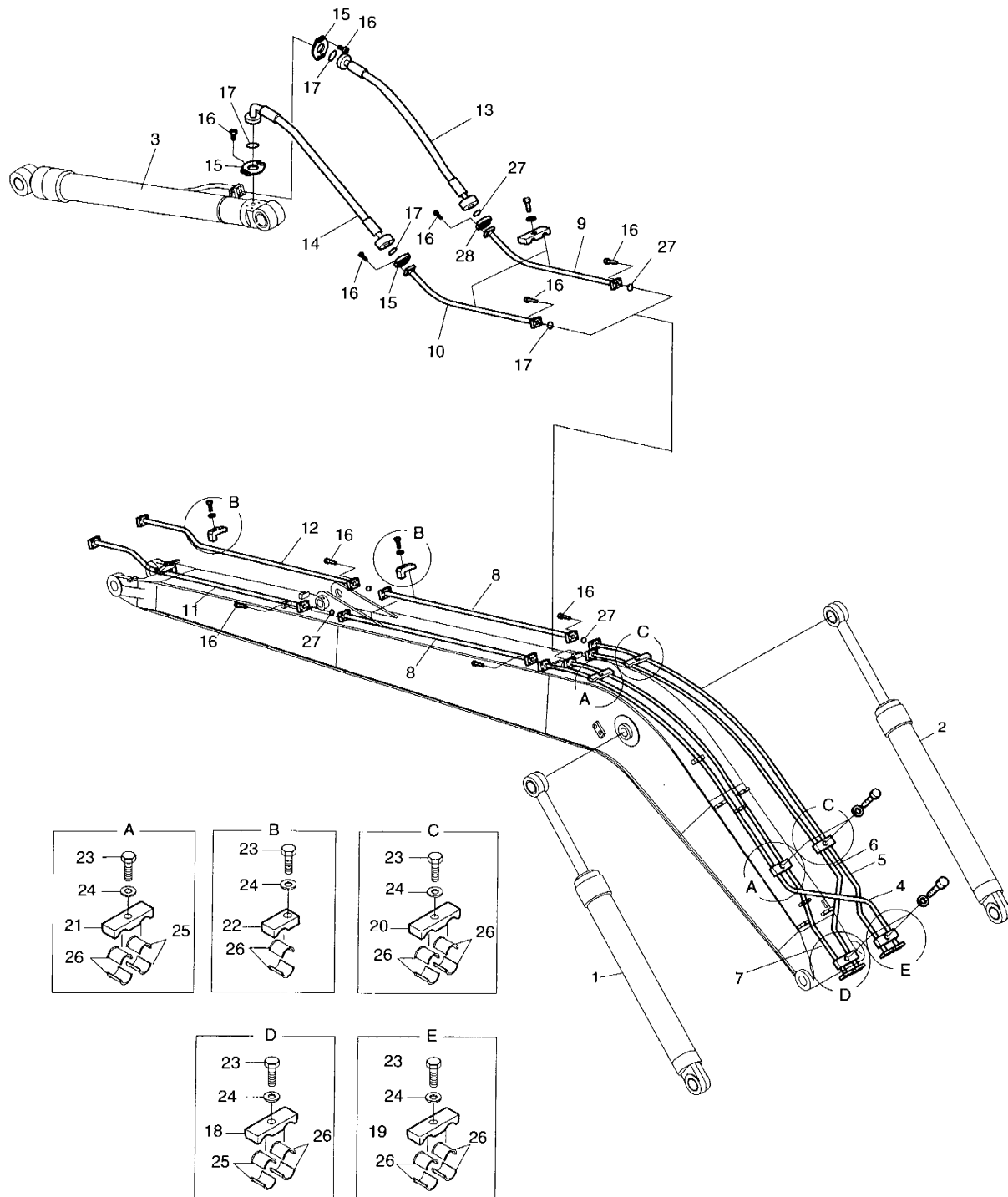

DATE	AUG. 12, 2002
1st EDITION	

Fig. 6660 BOOM PIPING-8.5m
CONDUITES DE FLECHE

Serial No. ;

Key No.	Part No.	Description	Description	Q'ty	S.C	Serial No.	ICA	Replaceable part	
								Part No.	Q'ty
6660--	400-01061	BOOM PIPING-8.5m	CONDUITES DE FLECHE	-	D				
1	440-00355A	CYLINDER;BOOM(L)	VERIN DE FLECHE	1					
2	440-00356A	CYLINDER;BOOM(R)	VERIN DE FLECHE	1					
3	2440-9236B	CYLINDER;ARM	VERIN DE BALANCIER	1					
4	2140-1558	PIPE	TUYAU	1					
5	2140-1559	PIPE	TUYAU	1					
6	2140-1560	PIPE	TUYAU	1					
7	2140-1561	PIPE	TUYAU	1					
8	2140-1562	PIPE	TUYAU	2					
9	2140-1563	PIPE	TUYAU	1					
10	2140-1572	PIPE	TUYAU	1					
11	2140-1564	PIPE	TUYAU	1					
12	2140-1565	PIPE	TUYAU	1					
13	2184-1081D120	HOSE PF3/4-1170L	TUYAU FLEXIBLE	1					
14	2184-1100D129	HOSE	TUYAU FLEXIBLE	1					
15	2181-9078	FLANGE	BRIDE	6					
16	S2212366	BOLT;SOCKET	BOULON A 6PANS	40					
17	2180-1026D19	O-RING	JONT TORIQUE	4					
18	2124-1597	CLAMP;PIPE	ATTACHE DE TUYAU	1					
19	2124-1598	CLAMP;PIPE	ATTACHE DE TUYAU	1					
20	2124-1599	CLAMP;PIPE	ATTACHE DE TUYAU	3					
21	2124-1600A	CLAMP;PIPE	ATTACHE DE TUYAU	3					
22	2124-1601A	CLAMP;PIPE	ATTACHE DE TUYAU	4					
23	S0560853	BOLT	BOULON A 6PANS	12					
24	S5102703	WASHER;SPRING	RONDELLE ELASTIQUE	12					
25	2161-2251A	RUBBER	CAOUTCHOUC	8					
26	2161-2250A	RUBBER	CAOUTCHOUC	32					
27	2180-1026D2	O-RING	JONT TORIQUE	6					
28	2181-9079	FLANGE;SPLIT PF3/4-5000psi	FLASQUE EN DEUX	2					

DATE	JUL. 30, 2003
REV. NO.	EXB03-13

Fig. 6670 ARM PIPING-ARM 6.2m
CONDUITES DE BALANCIER

Serial No. ;

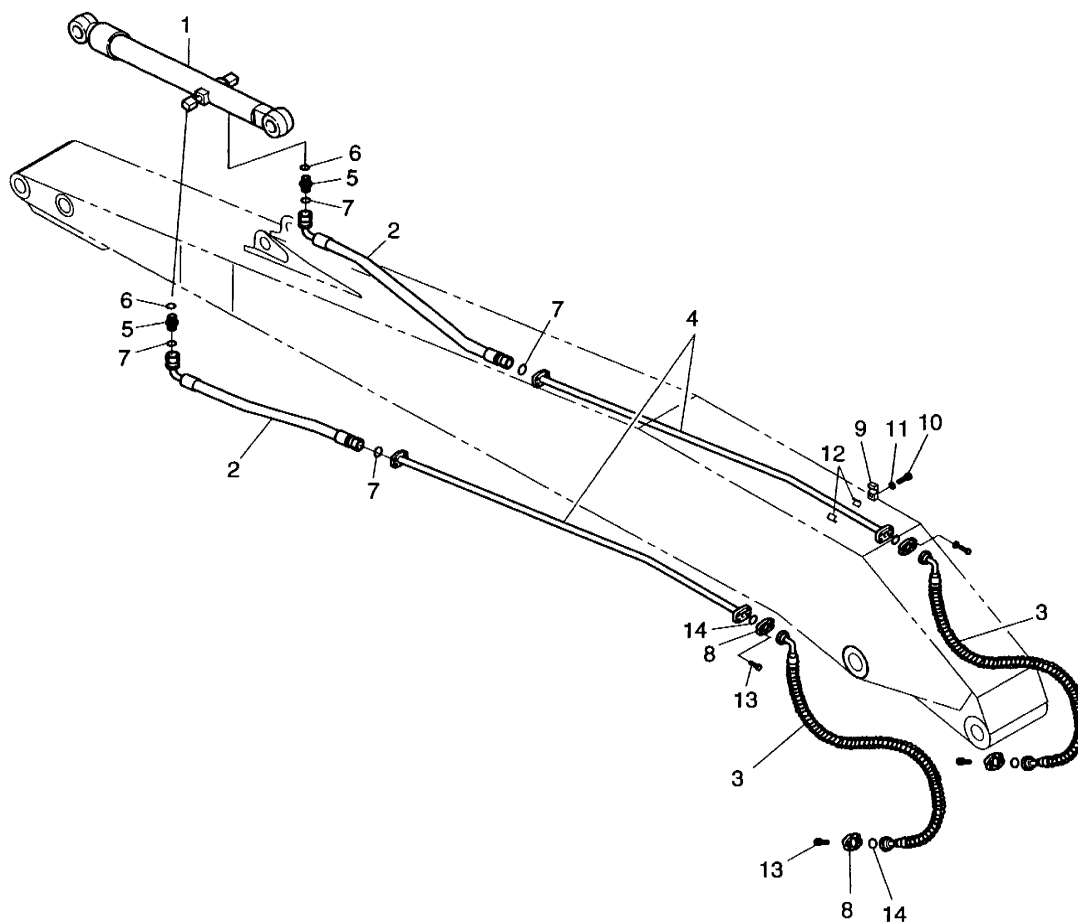

DATE	JUL. 30, 2003
REV. NO.	EXB03-13

Fig. 6670 ARM PIPING-ARM 6.2m
CONDUITES DE BALANCIER

Serial No ;

Key No.	Part No.	Description	Description	Q'ty	S.C	Serial No.	ICA	Replaceable part	
								Part No.	Q'ty
6670--	2400-2048	ARM PIPING-6.2m	CONDUITES DE BALANCIER	-	D				
1	2440-9233B	CYLINDER;BUCKET	VERIN DE GODET	1		1001-1009	I	440-00398	1
	440-00398	CYLINDER;BUCKET	VERIN DE GODET	1		1010-			
2	2184-1197D5	HOSE	TUYAU FLEXIBLE	2					
3	2184-1100D160	HOSE	TUYAU FLEXIBLE	2					
4	2140-1573	PIPE	TUYAU	2					
5	2181-2627D1	ADAPTER;ORFS	ADAPTEUR	2					
6	S8000231	O-RING	JONT TORIQUE	2					
7	S8030121	O-RING	JONT TORIQUE	4					
8	2181-9079	FLANGE;SPLIT PF3/4-5000psi	FLASQUE EN DEUX	8					
9	2124-1601A	CLAMP;PIPE	ATTACHE DE TUYAU	6					
10	S0560853	BOLT	BOULON A 6PANS	6					
11	S5102703	WASHER;SPRING	RONDELLE ELASTIQUE	6					
12	2161-2250A	RUBBER	CAOUTCHOUC	12					
13	S2212366	BOLT;SOCKET	BOULON DE PLOT	16					
14	2180-1026D2	O-RING	JONT TORIQUE	4					

Fig. 6680 LUBRICATION PIPING LUBRIFICATION

Serial No. ;

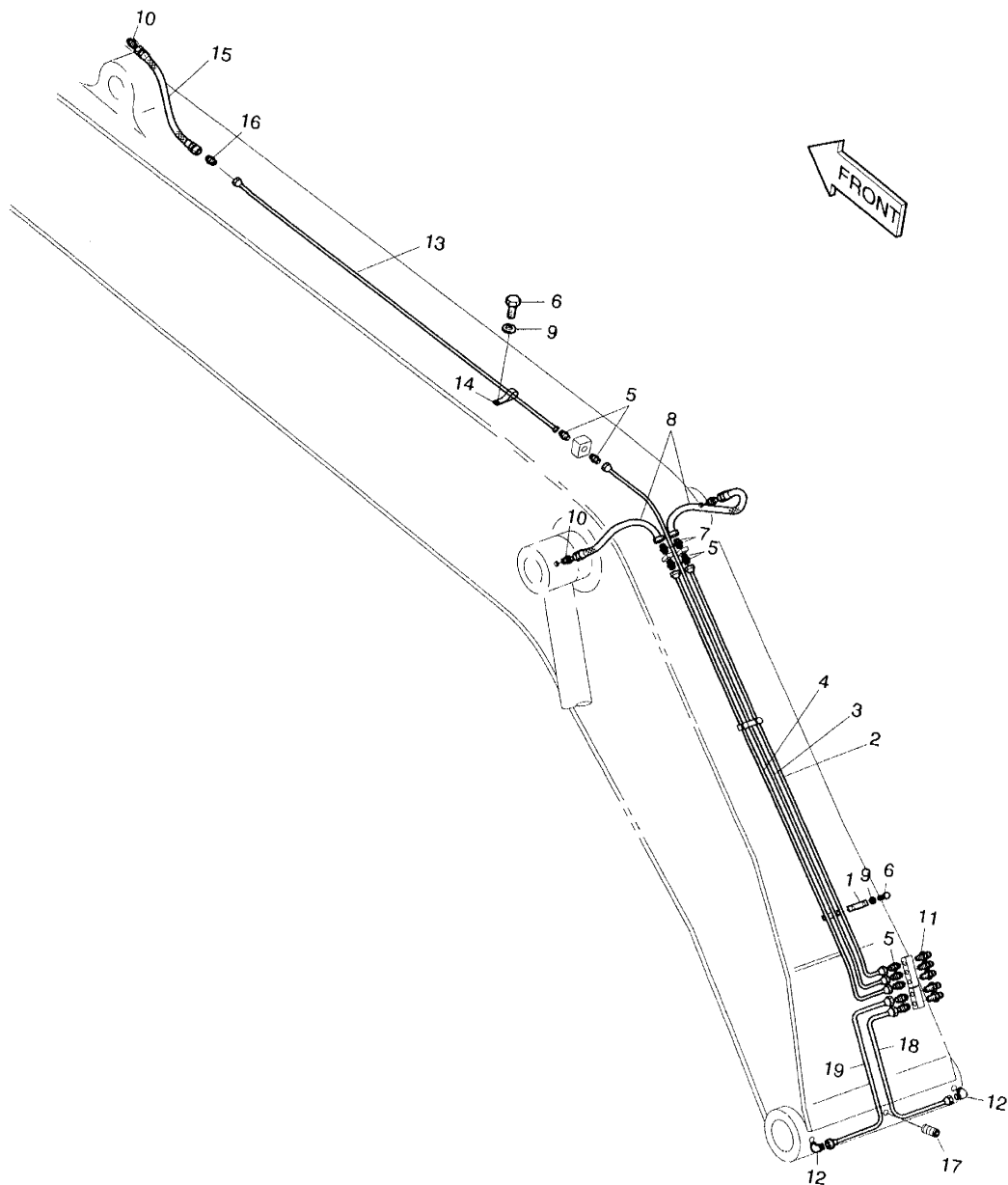

DATE	AUG. 12, 2002
1st EDITION	

Fig. 6680 LUBRICATION PIPING **LUBRIFICATION**

Serial No. ;

Key No.	Part No.	Description	Description	Q'ty	S.C	Serial No.	ICA	Replaceable part	
								Part No.	Q'ty
6680--	2400-2049	LUBRICATION PIPING	LUBRIFICATION	-	D				
1	2124-1625	CLAMP;PIPE	ATTACHE DE TUYAU	2					
2	2140-1259B	PIPE	TUYAU	1					
3	2140-1576A	PIPE	TUYAU	1					
4	2140-1261B	PIPE	TUYAU	1					
5	2181-1184	FITTING;PIPE	ADAPTEUR	9					
6	S0511553	BOLT	BOULON A 6PANS	7					
7	2181-1110D1	ADAPTER;S	ADAPTEUR	2					
8	2184-1045D64	HOSE PF1/4-920L	TUYAU FLEXIBLE	2					
9	S5102603	WASHER;SPRING	RONDELLE ELASTIQUE	7					
10	2181-1110D30	ADAPTER	ADAPTEUR	3					
11	S6710052	NIPPLE;GREASE	GRAISSEUR	5					
12	2181-1925	ELBOW	COUDE	2					
13	2140-1577	PIPE	TUYAU	1					
14	2124-1353D1	CLIP	ATTACHE	3					
15	2184-1026D68	HOSE	TUYAU FLEXIBLE	1					
16	2181-1923D9	ADAPTER	ADAPTEUR	1					
17	S3524403	SCREW;SET	VIS	1					
18	182-00062	PIPE	TUYAU	1					
19	182-00063	PIPE	TUYAU	1					

DATE	AUG. 12, 2002
1st EDITION	

**Fig. 6690 BUCKET-0.38m³-DITCH CLEANING
GODET**

Serial No. ;

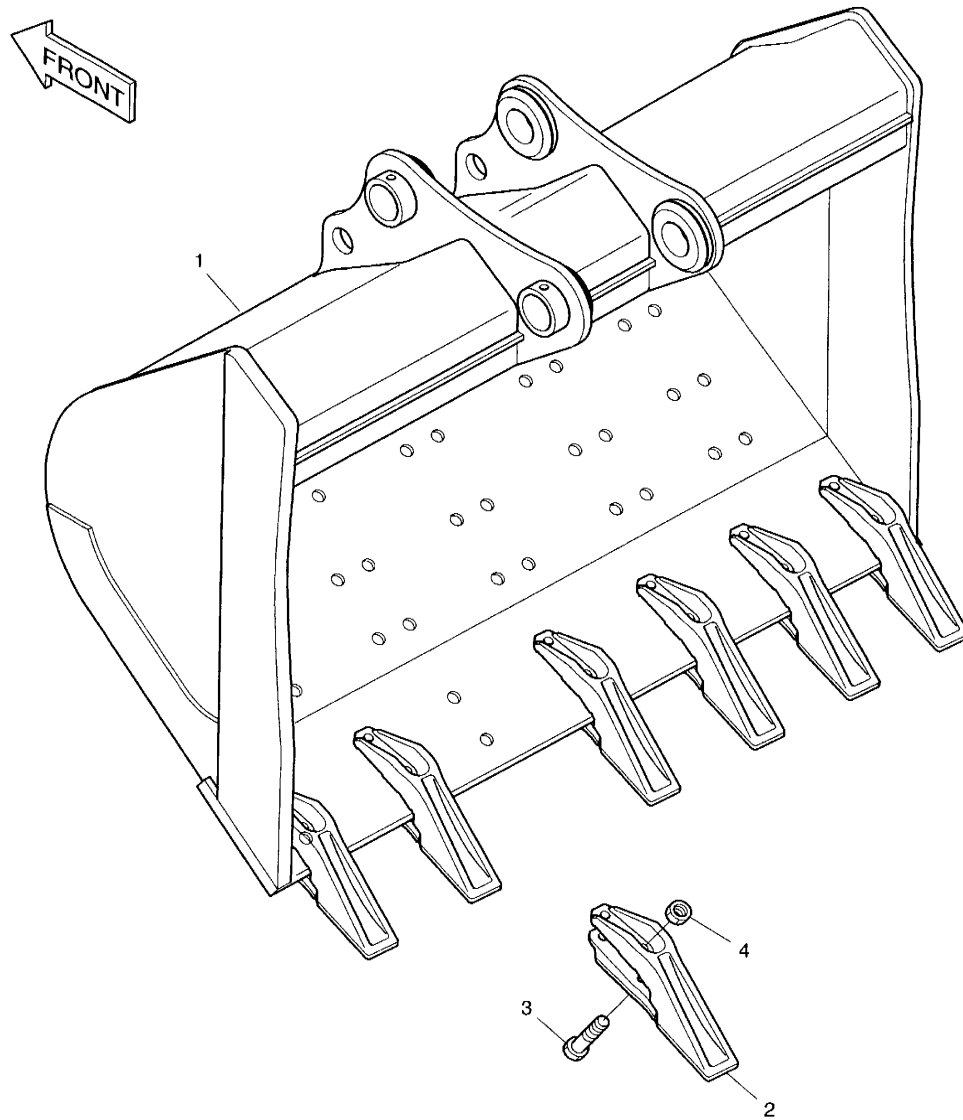

DATE	AUG. 12, 2002
1st EDITION	

**Fig. 6690 BUCKET-0.38m³-DITCH CLEANING
GODET**

Serial No. ;

Key No.	Part No.	Description	Description	Q'ty	S.C	Serial No.	ICA	Replaceable part	
								Part No.	Q'ty
6690--	704-00033	BUCKET ASS'Y-0.38m ³	GODET	1					
1	704-00034	BUCKET;WELD	GODET	1					
2	4713-4004A	TOOTH	DENT	7					
3	S0565461	BOLT M16X2.0X60	BOULON A 6PANS	14					
4	S4012933	NUT	ECROU	14					

DATE	AUG. 12, 2002
1st EDITION	

**Fig. 6700 BUCKET-0.46m³-DITCH CLEANING
GODET**

Serial No. ;

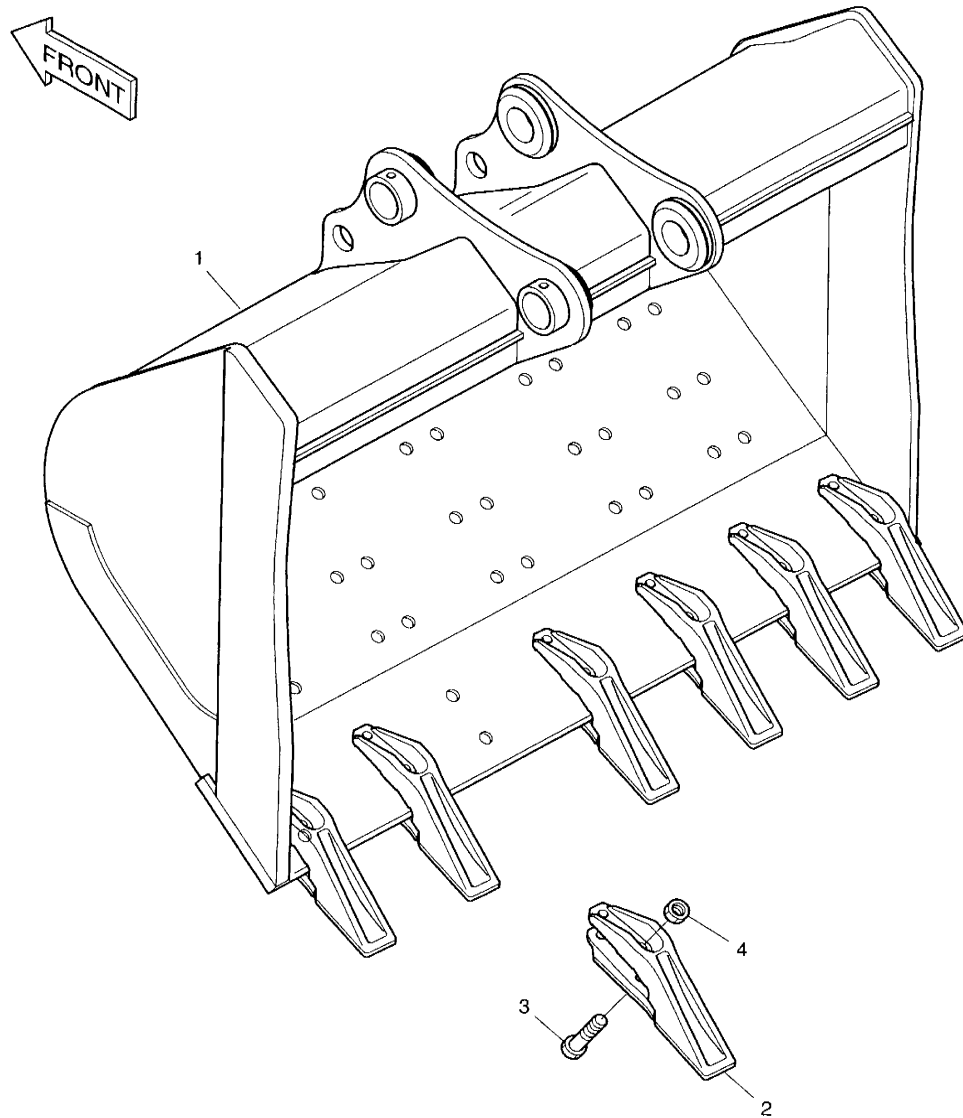

DATE	AUG. 12, 2002
1st EDITION	

Fig. 6700 BUCKET-0.46m³ -DITCH CLEANING GODET

Serial No. ;

Key No.	Part No.	Description	Description	Q'ty	S.C	Serial No.	ICA	Replaceable part	
								Part No.	Q'ty
6700--	704-00027	BUCKET ASS'Y-0.46m ³	GODET	1					
1	704-00028	BUCKET;WELD	GODET	1					
2	4713-4004A	TOOTH	DENT	7					
3	S0565461	BOLT M16X2.0X60	BOULON A 6PANS	14					
4	S4012933	NUT	ECROU	14					

DATE	AUG. 12, 2002
1st EDITION	

Fig. 6710 COUNTER WEIGHT-LONG FRONT
MASSE D'EQUILIBRAGE

Serial No. ;

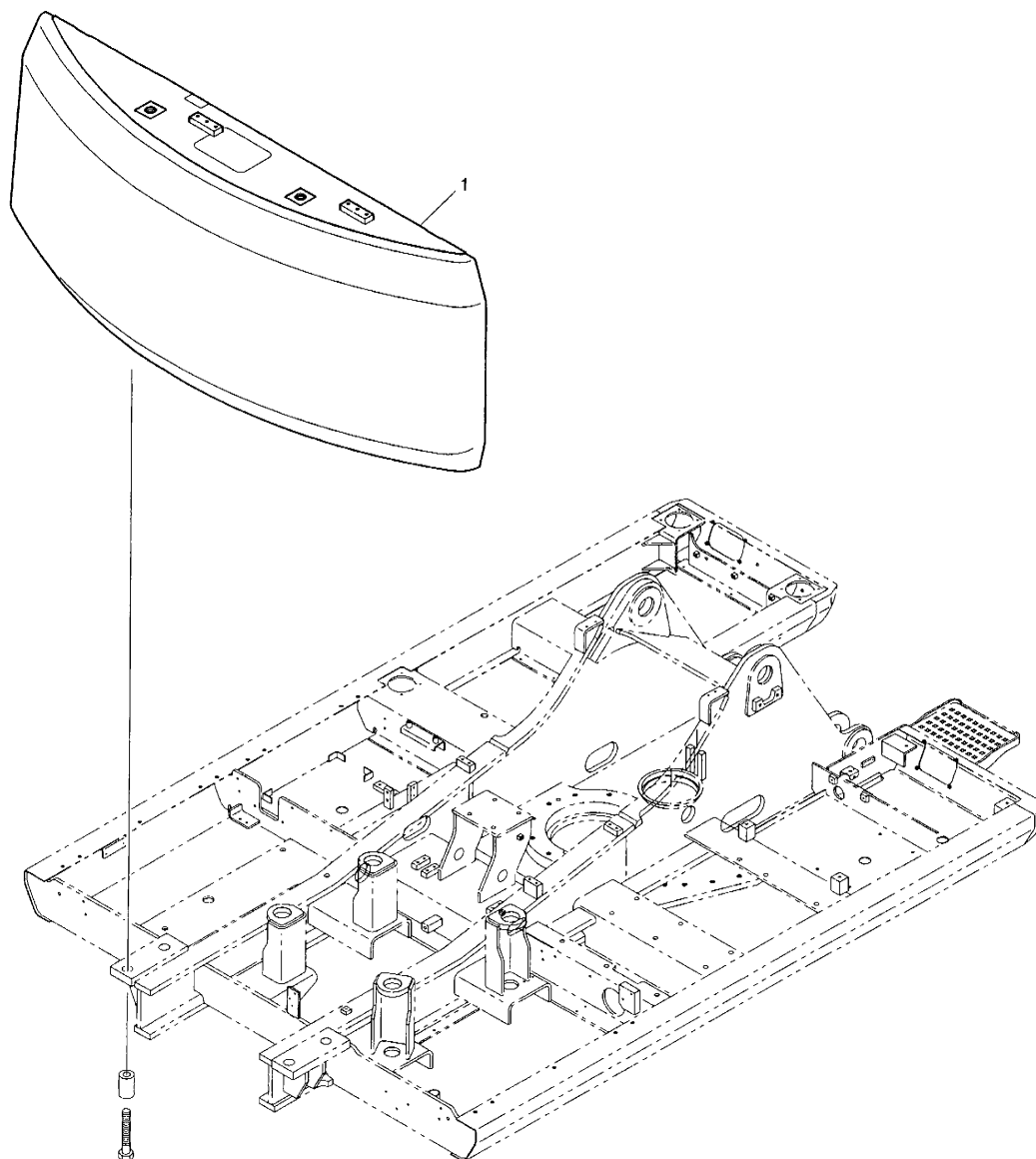

DATE	AUG. 12, 2002
1st EDITION	

Fig. 6710 COUNTER WEIGHT-LONG FRONT
MASSE D'EQUILIBRAGE

Serial No. ;

Key No.	Part No.	Description	Description	Q'ty	S.C	Serial No.	ICA	Replaceable part	
								Part No.	Q'ty
6710-1	624-00059	WEIGHT;COUNTER	MASSE D'EQUILIBRAGE	1					

DATE	DEC. 30, 2004
REV. NO.	EXB04-09

Fig. 6720 LOCK VALVE PIPING-BOOM 5.2m
CONDUITES DE VERROU VANNE

Serial No. ;

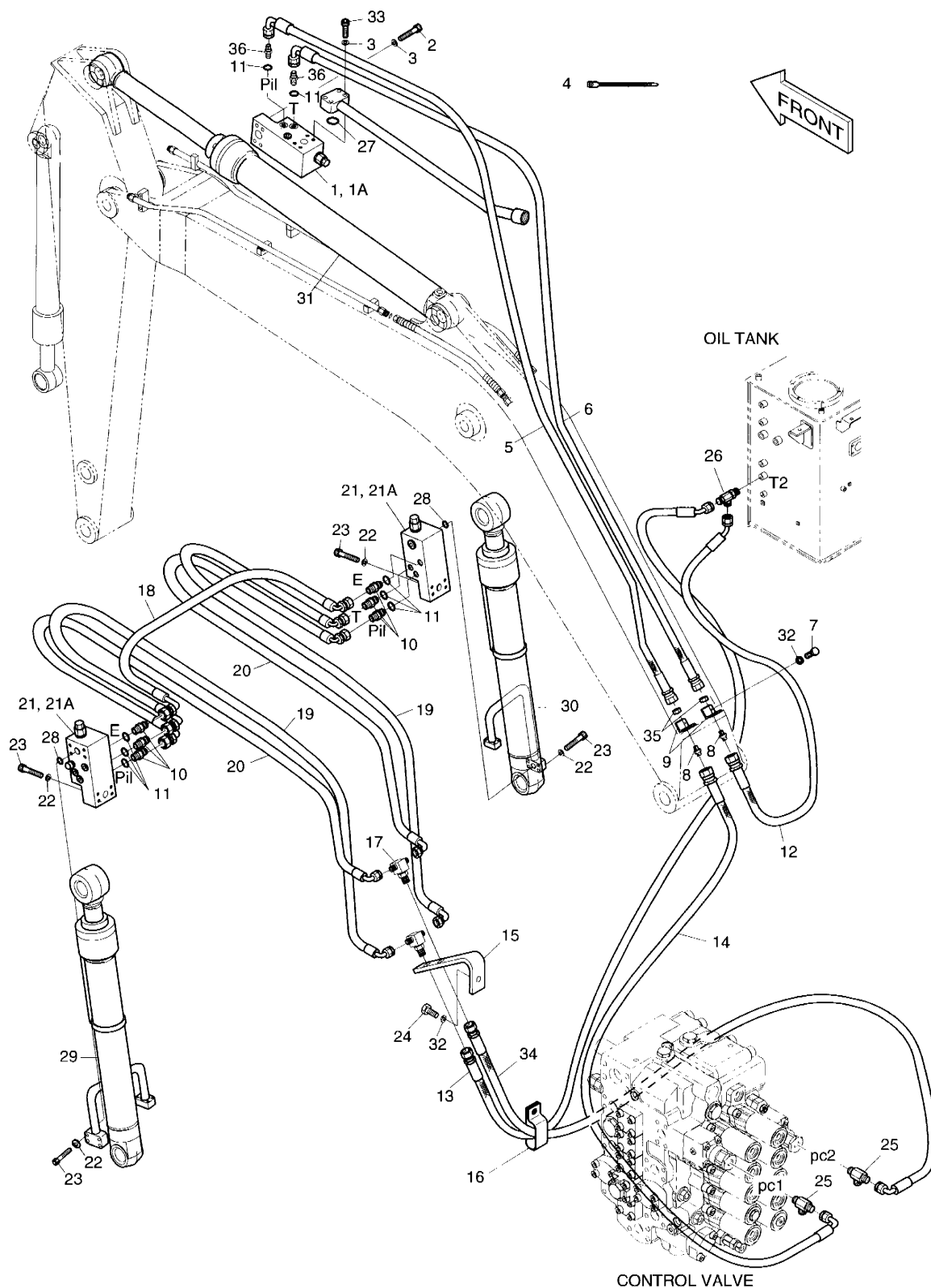

DATE	DEC. 30, 2004
REV. NO.	EXB04-09

Fig. 6720 LOCK VALVE PIPING-BOOM 5.2m **CONDUITES DE VERROU VANNE**

Serial No ;

Key No.	Part No.	Description	Description	Q'ty	S.C	Serial No.	ICA	Replaceable part	
								Part No.	Q'ty
br 20--	400-01192	LOCK VALVE PIPING	CONDUITES DE VERROU	-	D				
1	420-00004A	VALVE;LOCK	VANNE	1					
1A	K9000999	. SEAL KIT	. JOINT DE KIT	1					
2	S2215766	BOLT;SOCKET M12X1.75X55	BOULON DE PLOT	4					
3	S5110703	WASHER;SPRING M12	RONDELLE ELASTIQUE	8					
4	2124-1084D2	CLIP;BAND	CLIP	25					
5	DS2055672	HOSE PF3/8-4650L	TUYAU FLEXIBLE	1					
6	DS2055671	HOSE PF3/8-4550L	TUYAU FLEXIBLE	1					
7	S0565666	BOLT M16X2.0X70	BOULON A 6PANS	2					
8	181-00078D1	ADAPTER 2PF3/8	ADAPTEUR	2					
9	195-02266	BRACKET	SUPPORT	2					
10	2181-1126D14	ADAPTER	ADAPTEUR	6					
11	S8000111	O-RING	JONT TORIQUE	8					
12	2184-1060D145	HOSE PF3/8-1700L	TUYAU FLEXIBLE	1					
13	2184-1060D154	HOSE PF3/8-1850L	TUYAU FLEXIBLE	1					
14	DS2055755	HOSE PF3/8-2400L	TUYAU FLEXIBLE	1					
15	195-02115	BRACKET	SUPPORT	1					
16	124-00208D5	CLIP	CLIP	1					
17	181-00008	TEE 2PF1/4-2PF3/8	TE	2					
18	DS2059383	HOSE PF1/4-800L	TUYAU FLEXIBLE	1		1001-1335	I	DS2059468	1
	DS2059468	HOSE PF1/4-880L	TUYAU FLEXIBLE	1		1336-			
19	2184-1062D12	HOSE PF1/4-1400L	TUYAU FLEXIBLE	2					
20	2184-1062D12	HOSE PF1/4-1400L	TUYAU FLEXIBLE	2					
21	420-00226	VALVE;LOCK	VANNE	2					
21A	K9000998	. SEAL KIT	. JOINT DE KIT	1					
22	S5110603	WASHER;SPRING M10	RONDELLE ELASTIQUE	16					
23	S2212766	BOLT;SOCKET M10X1.5X55	BOULON A 6PANS	16					
24	S0561353	BOLT M12X1.75X80	BOULON A 6PANS	1					
25	2181-2375D7	TEE PFO1/4-2PF3/8	TE	2					
26	2181-1951D16	TEE PFO3/8-2PF3/8	TE	1					
27	S8000341	O-RING	JONT TORIQUE	1					
28	S8000281	O-RING	JONT TORIQUE	2					
29	440-00360A	CYLINDER;BOOM(L.H)	VERIN DE FLECHE	1					
30	440-00361A	CYLINDER;BOOM(R.H)	VERIN DE FLECHE	1					
31	2440-6493C	CYLINDER;ARM	VERIN DE BALANCIER	1					
32	S5102703	WASHER;SPRING M12	RONDELLE ELASTIQUE	1					
33	S2215866	BOLT;SOCKET M12X1.75X60	BOULON DE PLOT	4					
34	2184-1046D238	HOSE PF3/8-2300L	TUYAU FLEXIBLE	1					

DATE	DEC. 30, 2004
REV. NO.	EXB04-09

Fig. 6720 LOCK VALVE PIPING-BOOM 5.2m
CONDUITES DE VERROU VANNE

Serial No. ;

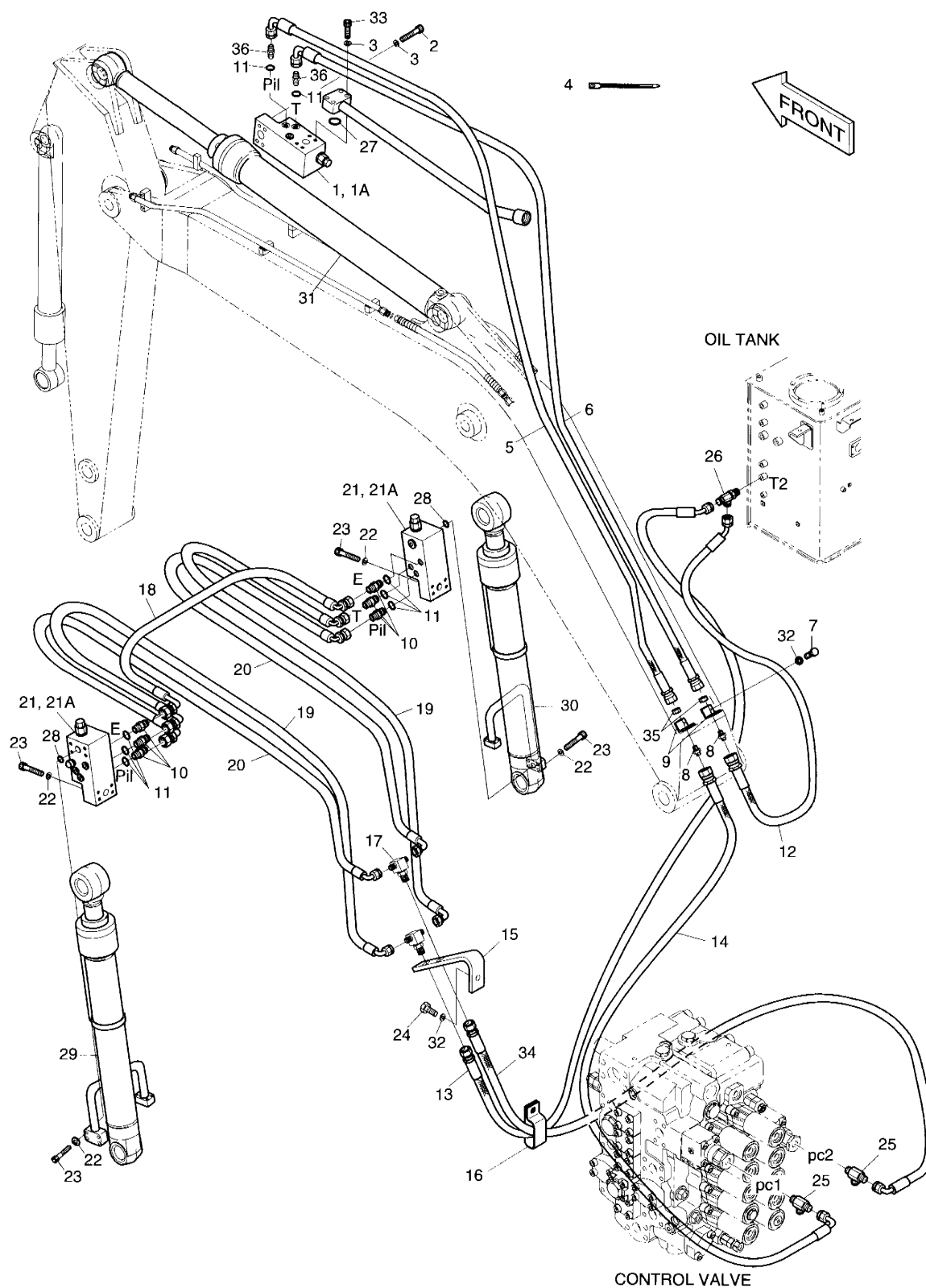

DATE	DEC. 30, 2004
REV. NO.	EXB04-09

Fig. 6730 LOCK VALVE PIPING-BOOM 5.7m
CONDUITES DE VERROU VANNE

Serial No. ;

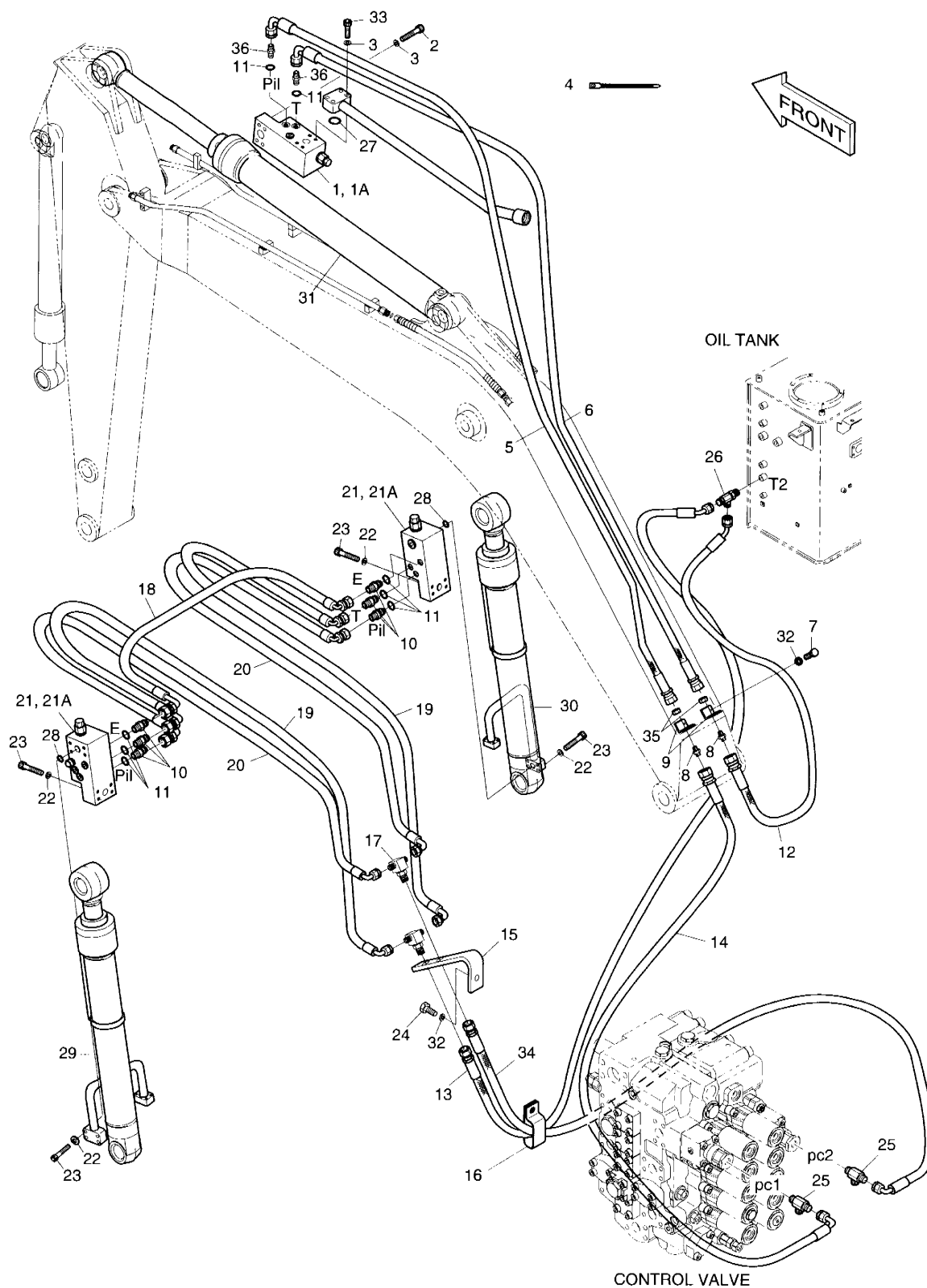

DATE	DEC. 30, 2004
REV. NO.	EXB04-09

Fig. 6730 LOCK VALVE PIPING-BOOM 5.7m
CONDUITES DE VERROU VANNE

Serial No ;

Key No.	Part No.	Description	Description	Q'ty	S.C	Serial No.	ICA	Replaceable part	
								Part No.	Q'ty
6/30--	400-01009A	LOCK VALVE PIPING	CONDUITES DE VERROU	-	D				
1	420-00004A	VALVE;LOCK	VANNE	1					
1A	K9000999	. SEAL KIT	. JOINT DE KIT	1					
2	S2215766	BOLT;SOCKET M12X1.75X55	BOULON DE PLOT	4					
3	S5110703	WASHER;SPRING M12	RONDELLE ELASTIQUE	8					
4	2124-1084D2	CLIP;BAND	CLIP	25					
5	DS2055743	HOSE PF3/8-5030L	TUYAU FLEXIBLE	1					
6	DS2055742	HOSE PF3/8-4930L	TUYAU FLEXIBLE	1					
7	S0565666	BOLT M16X2.0X70	BOULON A 6PANS	2					
8	181-00078D1	ADAPTER 2PF3/8	ADAPTEUR	2					
9	195-02266	BRACKET	SUPPORT	2					
10	2181-1126D14	ADAPTER	ADAPTEUR	6					
11	S8000111	O-RING	JONT TORIQUE	8					
12	2184-1060D145	HOSE PF3/8-1700L	TUYAU FLEXIBLE	1					
13	2184-1060D154	HOSE PF3/8-1850L	TUYAU FLEXIBLE	1					
14	DS2055755	HOSE PF3/8-2400L	TUYAU FLEXIBLE	1					
15	195-02115	BRACKET	SUPPORT	1					
16	124-00208D5	CLIP	CLIP	1					
17	181-00008	TEE 2PF1/4-2PF3/8	TE	2					
18	DS2059383	HOSE PF1/4-800L	TUYAU FLEXIBLE	1		1001-1335	I	DS2059468	1
	DS2059468	HOSE PF1/4-880L	TUYAU FLEXIBLE	1		1336-			
19	2184-1062D12	HOSE PF1/4-1400L	TUYAU FLEXIBLE	2					
20	2184-1062D12	HOSE PF1/4-1400L	TUYAU FLEXIBLE	2					
21	420-00226	VALVE;LOCK	VANNE	2					
21A	K9000998	. SEAL KIT	. JOINT DE KIT	1					
22	S5110603	WASHER;SPRING M10	RONDELLE ELASTIQUE	16					
23	S2212766	BOLT;SOCKET M10X1.5X55	BOULON A 6PANS	16					
24	S0561353	BOLT M12X1.75X80	BOULON A 6PANS	1					
25	2181-2375D7	TEE PFO1/4-2PF3/8	TE	2					
26	2181-1951D16	TEE PFO3/8-2PF3/8	TE	1					
27	S8000341	O-RING	JONT TORIQUE	1					
28	S8000281	O-RING	JONT TORIQUE	2					
29	440-00360A	CYLINDER;BOOM(L.H)	VERIN DE FLECHE	1					
30	440-00361A	CYLINDER;BOOM(R.H)	VERIN DE FLECHE	1					
31	2440-6493C	CYLINDER;ARM	VERIN DE BALANCIER	1					
32	S5102703	WASHER;SPRING M12	RONDELLE ELASTIQUE	1					
33	S2215866	BOLT;SOCKET M12X1.75X60	BOULON DE PLOT	4					
34	2184-1046D238	HOSE PF3/8-2300L	TUYAU FLEXIBLE	1					

DATE	DEC. 30, 2004
REV. NO.	EXB04-09

Fig. 6730 LOCK VALVE PIPING-BOOM 5.7m
CONDUITES DE VERROU VANNE

Serial No. ;

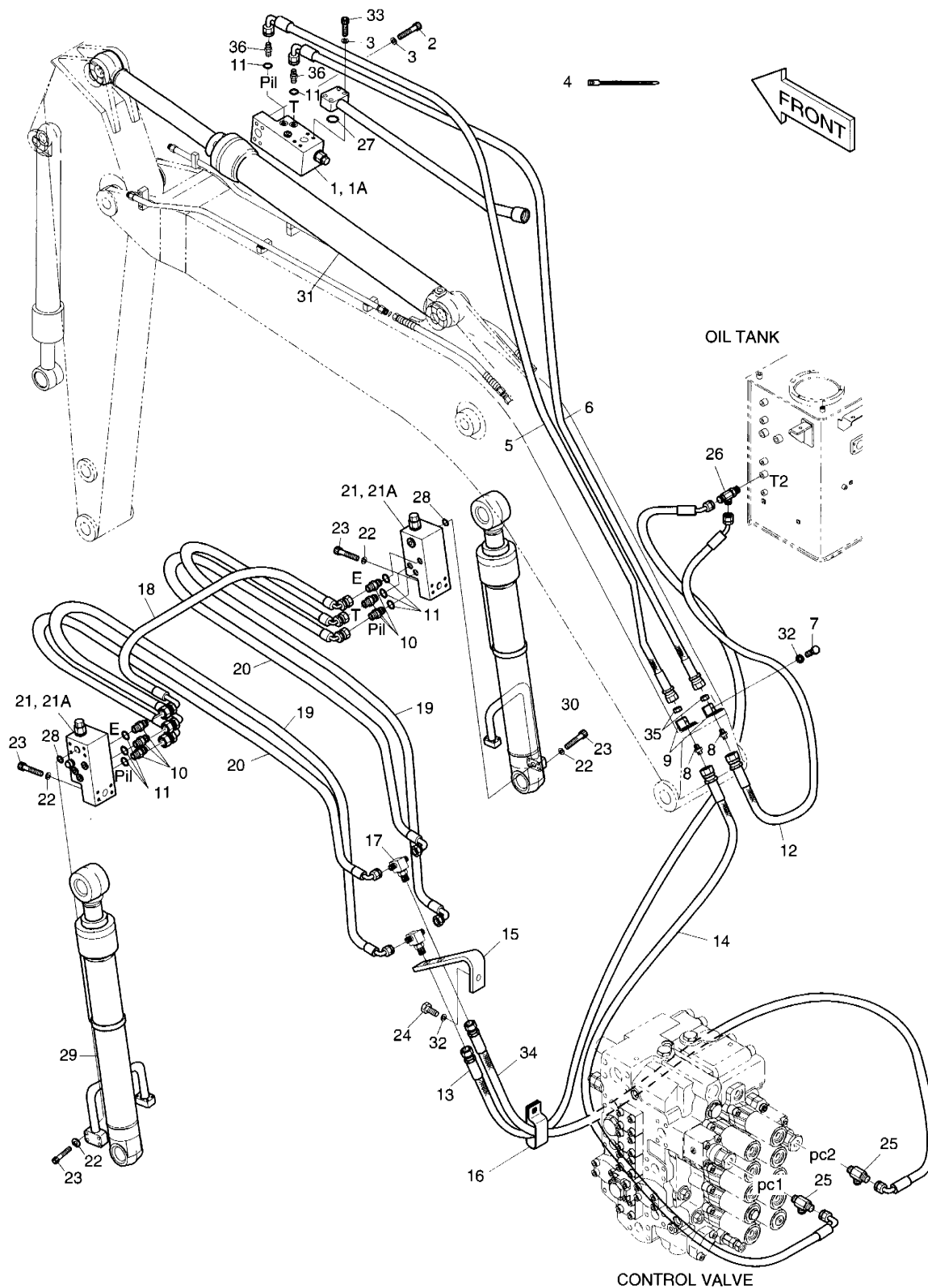

DATE	DEC. 30, 2004
REV. NO.	EXB04-09

Fig. 6740 LOCK VALVE PIPING-BOOM 8.5m
CONDUITES DE VERROU VANNE

Serial No. ;

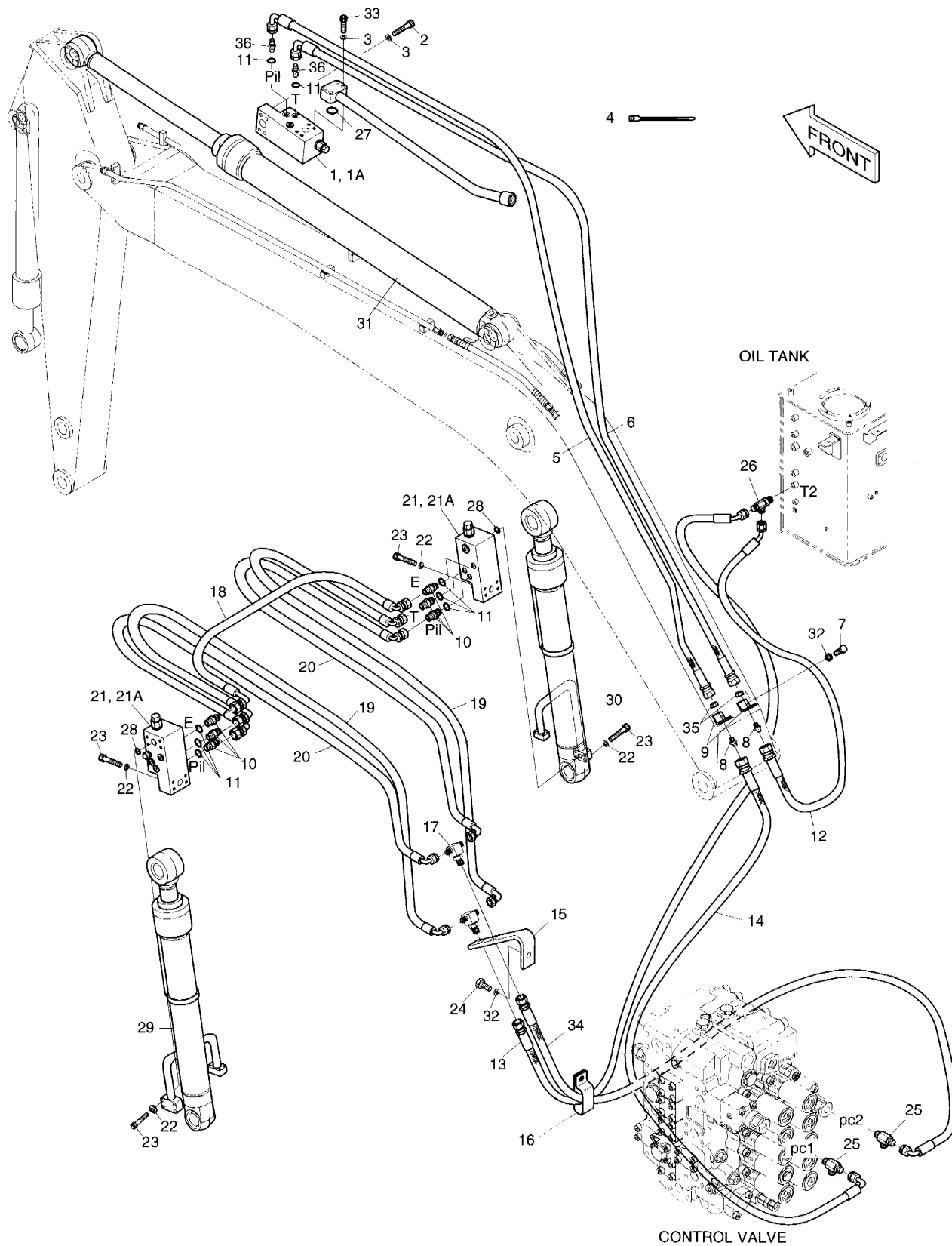

DATE	DEC. 30, 2004
REV. NO.	EXB04-09

Fig. 6740 LOCK VALVE PIPING-BOOM 8.5m **CONDUITES DE VERROU VANNE**

Serial No ;

Key No.	Part No.	Description	Description	Q'ty	S.C	Serial No.	ICA	Replaceable part	
								Part No.	Q'ty
6740--	400-01193	LOCK VALVE PIPING	CONDUITES DE VERROU	-	D				
1	420-00004A	VALVE;LOCK	VANNE	1					
1A	K9000999	. SEAL KIT	. JOINT DE KIT	1					
2	S2215766	BOLT;SOCKET M12X1.75X55	BOULON DE PLOT	4					
3	S5110703	WASHER;SPRING M12	RONDELLE ELASTIQUE	8					
4	2124-1084D2	CLIP;BAND	CLIP	25					
5	DS2055670	HOSE PF3/8-7800L	TUYAU FLEXIBLE	1					
6	DS2055669	HOSE PF3/8-7700L	TUYAU FLEXIBLE	1					
7	S0565666	BOLT M16X2.0X70	BOULON A 6PANS	2					
8	181-00078D1	ADAPTER 2PF3/8	ADAPTEUR	2					
9	195-02266	BRACKET	SUPPORT	2					
10	2181-1126D14	ADAPTER	ADAPTEUR	6					
11	S8000111	O-RING	JONT TORIQUE	8					
12	2184-1060D145	HOSE PF3/8-1700L	TUYAU FLEXIBLE	1					
13	2184-1060D154	HOSE PF3/8-1850L	TUYAU FLEXIBLE	1					
14	DS2055755	HOSE PF3/8-2400L	TUYAU FLEXIBLE	1					
15	195-02115	BRACKET	SUPPORT	1					
16	124-00208D5	CLIP	CLIP	1					
17	181-00008	TEE 2PF1/4-2PF3/8	TE	2					
18	DS2059383	HOSE PF1/4-800L	TUYAU FLEXIBLE	1		1001-1335	I	DS2059468	1
	DS2059468	HOSE PF1/4-880L	TUYAU FLEXIBLE	1		1336-			
19	2184-1062D12	HOSE PF1/4-1400L	TUYAU FLEXIBLE	2					
20	2184-1062D12	HOSE PF1/4-1400L	TUYAU FLEXIBLE	2					
21	420-00226	VALVE;LOCK	VANNE	2					
21A	K9000998	. SEAL KIT	. JOINT DE KIT	1					
22	S5110603	WASHER;SPRING M10	RONDELLE ELASTIQUE	16					
23	S2212766	B0LT;SOCKET M10X1.5X55	BOULON A 6PANS	16					
24	S0561353	BOLT M12X1.75X80	BOULON A 6PANS	1					
25	2181-2375D7	TEE PFO1/4-2PF3/8	TE	2					
26	2181-1951D16	TEE PFO3/8-2PF3/8	TE	1					
27	S8000341	O-RING	JONT TORIQUE	1					
28	S8000281	O-RING	JONT TORIQUE	2					
29	440-00360A	CYLINDER;BOOM(L.H)	VERIN DE FLECHE	1					
30	440-00361A	CYLINDER;BOOM(R.H)	VERIN DE FLECHE	1					
31	2440-6493C	CYLINDER;ARM	VERIN DE BALANCIER	1					
32	S5102703	WASHER;SPRING M12	RONDELLE ELASTIQUE	1					
33	S2215866	BOLT;SOCKET M12X1.75X60	BOULON DE PLOT	4					
34	2184-1046D238	HOSE PF3/8-2300L	TUYAU FLEXIBLE	1					

DATE	DEC. 30, 2004
REV. NO.	EXB04-09

Fig. 6740 LOCK VALVE PIPING-BOOM 8.5m
CONDUITES DE VERROU VANNE

Serial No. ;

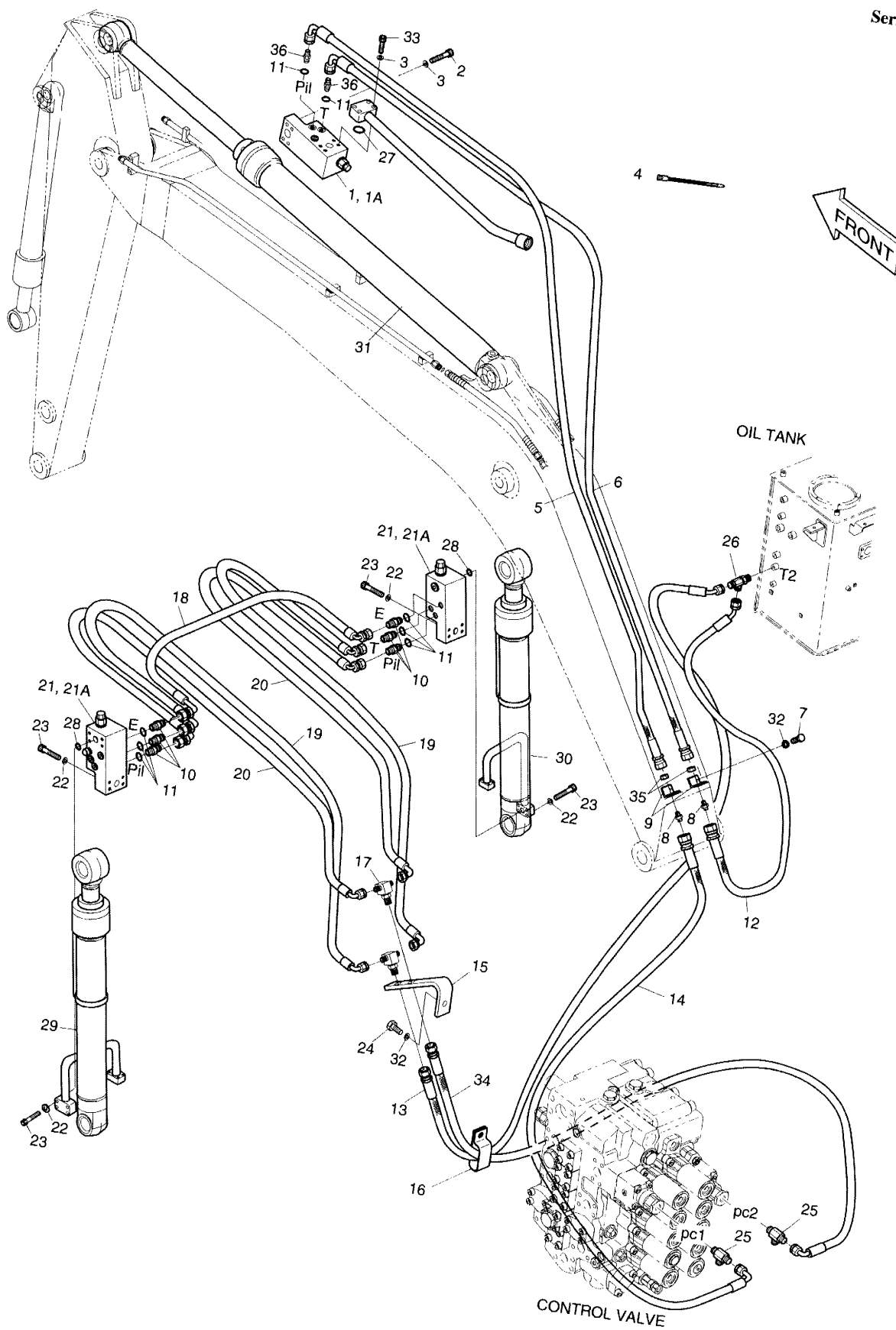

DATE	DEC. 30, 2004
REV. NO.	EXB04-09

Fig. 6740 LOCK VALVE PIPING-BOOM 8.5m
CONDUITES DE VERROU VANNE

Key No.	Part No.	Description	Description	Q'ty	S.C	Serial No.	ICA	Serial No ; Replaceable part	
								Part No.	Q'ty
6740-35	121-00010D1	NUT	ECROU	2					
36	2181-1126D85	ADAPTER PFO1/4-PF3/8	ADAPTEUR	2					

DATE	DEC. 30, 2004
REV. NO.	EXB04-09

Fig. 6750 MAIN PIPING-BREAKER
CONDUITES DE BATI PRINCIPAL

Serial No. ;

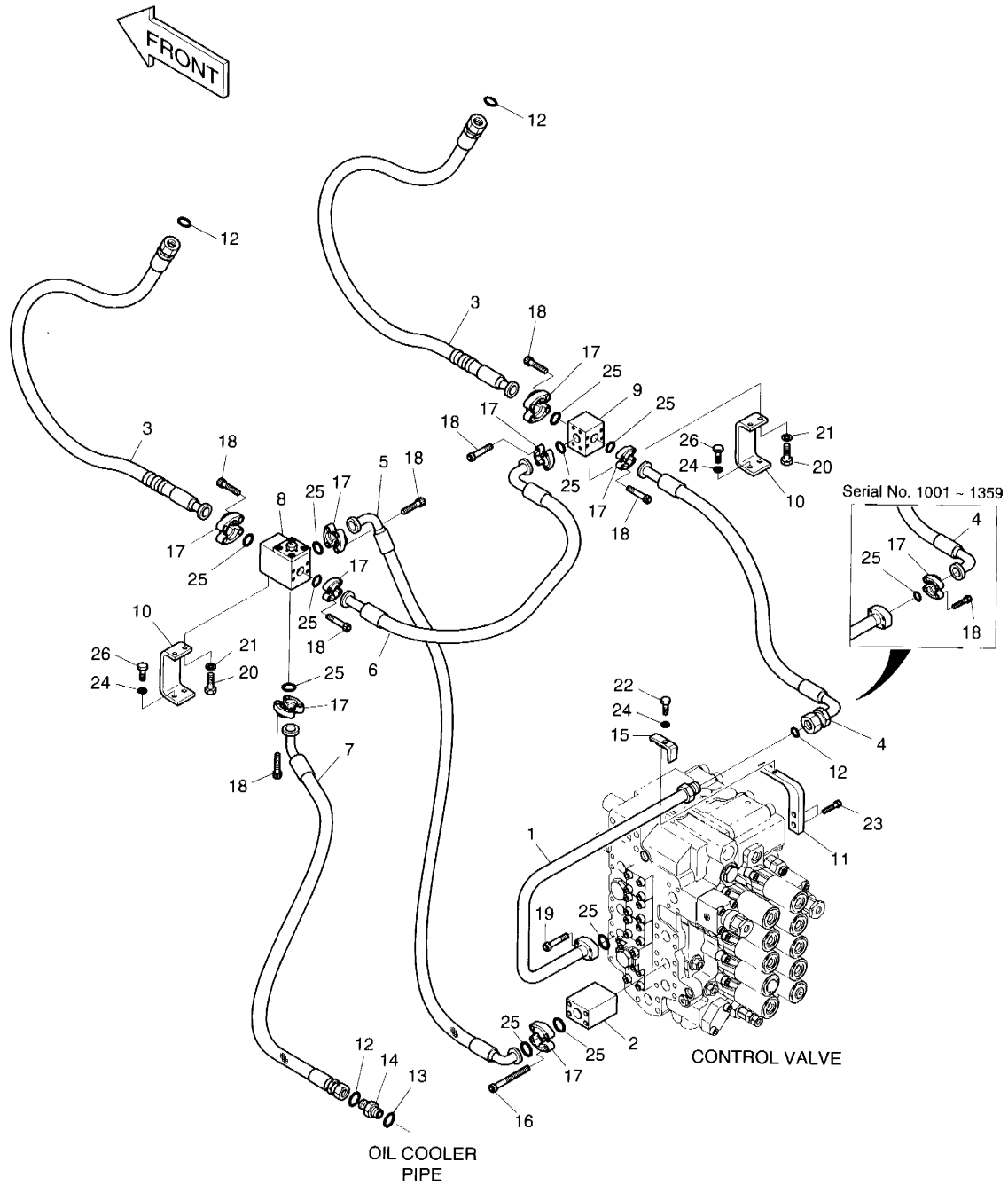

DATE	DEC. 30, 2004
REV. NO.	EXB04-09

Fig. 6750 MAIN PIPING-BREAKER **CONDUITES DE BATI PRINCIPAL**

Serial No ;

Key No.	Part No.	Description	Description	Q'ty	S.C	Serial No.	ICA	Replaceable part	
								Part No.	Q'ty
6750--	400-00978	MAIN PIPING	CONDUITES DE BATI	-	D				
1	140-01224	PIPE	TUYAU	1		1001-1359			
	140-01224A	PIPE	TUYAU	1		1360-			
2	423-00171	BLOCK;SPACER	BLOC	1					
3	DS2016018	HOSE	TUYAU FLEXIBLE	2					
4	DS2040354	HOSE	TUYAU FLEXIBLE	1		1001-1359			
	DS2025040	HOSE 610L	TUYAU FLEXIBLE	1		1360-			
5	DS2045301	HOSE	TUYAU FLEXIBLE	1					
6	DS2040066	HOSE	TUYAU FLEXIBLE	1					
7	DS2018069	HOSE	TUYAU FLEXIBLE	1					
8	421-00019	VALVE;SWITCH	VANNE	1					
9	423-00150	BLOCK	BLOC	1					
10	195-01938A	BRACKET	SUPPORT	2					
11	195-02016	BRACKET	SUPPORT	1					
12	S8030161	O-RING	JONT TORIQUE	3		1001-1359			
	S8030161	O-RING	JONT TORIQUE	4		1360-			
13	S8000291	O-RING	JONT TORIQUE	1					
14	2181-4133D6	ADAPTER	RACCORD ADAPTATEUR	1					
15	2124-1026D3	CLAMP;PIPE	ATTACHE DE TUBE	1					
16	S2214166	BOLT;SOCKET M10X1.5X125	BOULON DE PLOT	4		1001-1408			
	S2214066	BOLT;SOCKET M10X1.5X120	BOULON DE PLOT	4		1409-			
17	2181-9078	FLANGE;SPLIT	BRIDE	18		1001-1359			
	2181-9078	FLANGE;SPLIT	BRIDE	16		1360-			
18	S2212266	BOLT;SOCKET M10X1.5X30	BOULON DE PLOT	32		1001-1359			
	S2212266	BOLT;SOCKET M10X1.5X30	BOULON DE PLOT	28		1360-			
19	S2212466	BOLT;SOCKET M10X1.5X40	BOULON DE PLOT	4					
20	S0512253	BOLT M10X1.5X30	BOULON A 6PANS	4					
21	S5102603	WASHER;SPRING M10	RONDELLE ELASTIQUE	4					
22	S0561053	BOLT M12X1.75X65	BOULON A 6PANS	1					
23	S2215866	BOLT;SOCKET M12X1.75X60	BOULON DE PLOT	2					
24	S5102703	WASHER;SPRING M12	RONDELLE ELASTIQUE	5					
25	2180-1026D19	O-RING	JONT TORIQUE	11		1001-1359			
	2180-1026D19	O-RING	JONT TORIQUE	10		1360-			
26	S0515253	BOLT M12X1.75X30	BOULON A 6PANS	4					

DATE	JUN. 30, 2006
REV. NO.	EXB06-08

**Fig. 6760 PILOT PIPING-BREAKER
CIRCUIT DE PILOTE**

Serial No. ;

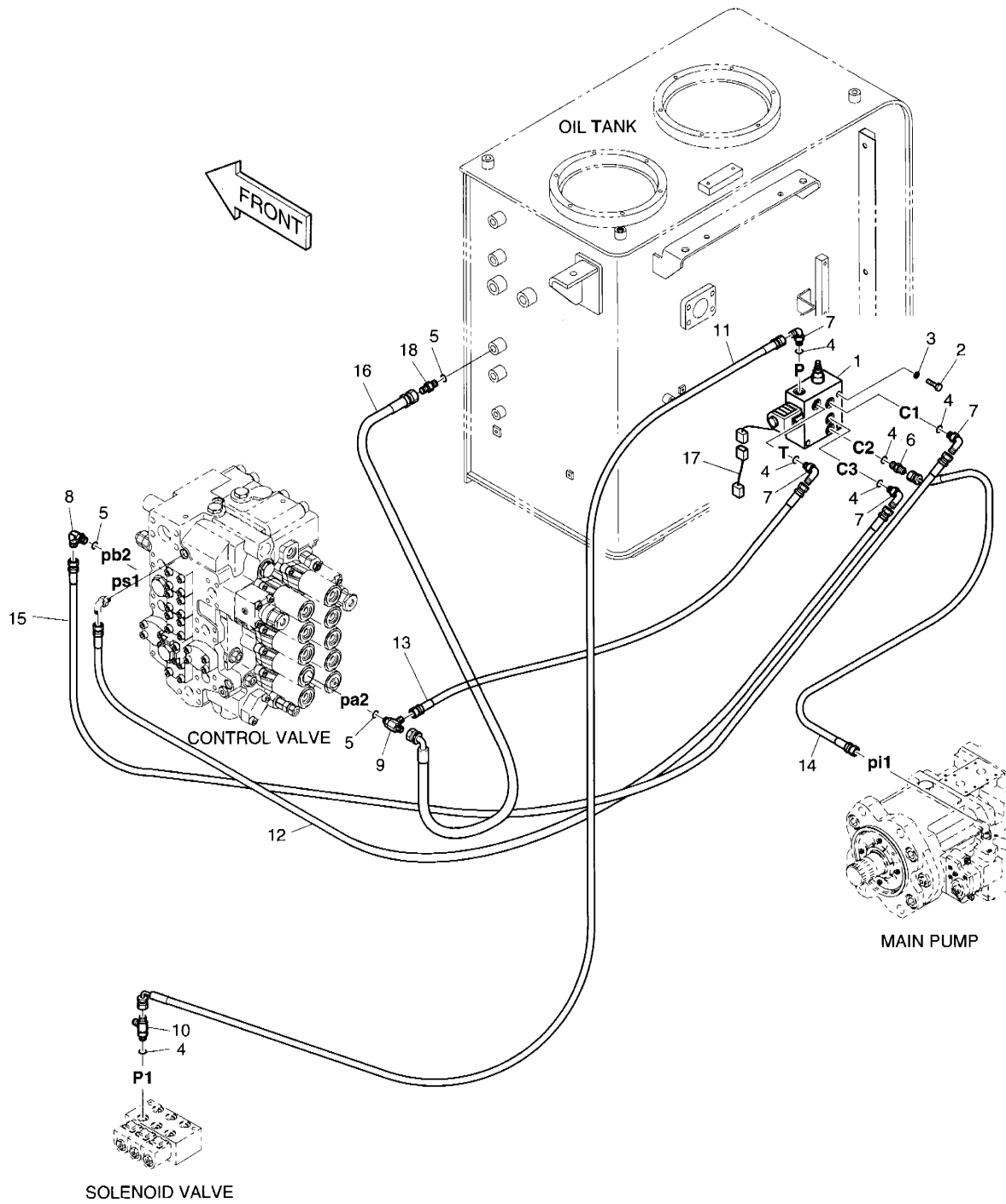

DATE	JUN. 30, 2006
REV. NO.	EXB06-08

Fig. 6760 PILOT PIPING-BREAKER **CIRCUIT DE PILOTE**

Serial No. ;

Key No.	Part No.	Description	Description	Q'ty	S.C	Serial No.	ICA	Replaceable part	
								Part No.	Q'ty
6760--	400-00981A	PILOT PIPING;BREAKER	CIRCUIT DE PILOTE	-	D				
1	420-00340	VALVE;BREAKER PACKAGE	VANNE	1		1001-1354	I	420-00340A	1
	420-00340A	VALVE;BREAKER PACKAGE	VANNE	1		1355-1419	I	420-00340B	1
	420-00340B	VALVE;BREAKER PACKAGE	VANNE	1		1420-			
2	S0558953	BOLT M10X1.5X70	BOULON A 6PANS	3					
3	S5102603	WASHER;SPRING M10	RONDELLE ELASTIQUE	3					
4	S8000111	O-RING	JONT TORIQUE	6					
5	S8000141	O-RING	JONT TORIQUE	3					
6	2181-1126D14	ADAPTER PFO1/4-PF1/4	ADAPTEUR	1					
7	2181-1702D4	ELBOW PFO1/4-PF1/4	COUDE	4					
8	2181-1702D10	ELBOW PFO3/8-PF1/4	COUDE	1					
9	2181-1951D7	TEE PFO3/8-PF1/4-PF1/4	TE	1					
10	2181-1951D1	TEE PFO1/4-PF1/4-PF1/4	TE	1					
11	2184-1046D196	HOSE PF1/4-1550L	TUYAU FLEXIBLE	1					
12	2184-1046D117	HOSE PF1/4-1700L	TUYAU FLEXIBLE	1					
13	2184-1045D117	HOSE PF1/4-1220L	TUYAU FLEXIBLE	1					
14	2184-1046D185	HOSE PF1/4-950L	TUYAU FLEXIBLE	1					
15	2184-1045D221	HOSE PF1/4-1650L	TUYAU FLEXIBLE	1		1001-1631			
	2184-1045D209	HOSE PF1/4-1350L	TUYAU FLEXIBLE	1		1632-			
16	2184-1046D143	HOSE PF1/4-1150L	TUYAU FLEXIBLE	1					
17	530-00232	HARNESS;BREAKER(OPTION)	HARNAIS	1					
18	2181-1126D36	ADAPTER PFO3/8-PF1/4	ADAPTEUR	1		1001-1002			
	2181-1126D37	ADAPTER	ADAPTEUR	1		1003-			

DATE	JUN. 30, 2004
REV. NO.	EXB04-04

Fig. 6770 BOOM PIPING-BREAKER-BOOM 5.2m
CONDUITES DE FLECHE

Serial No. ;

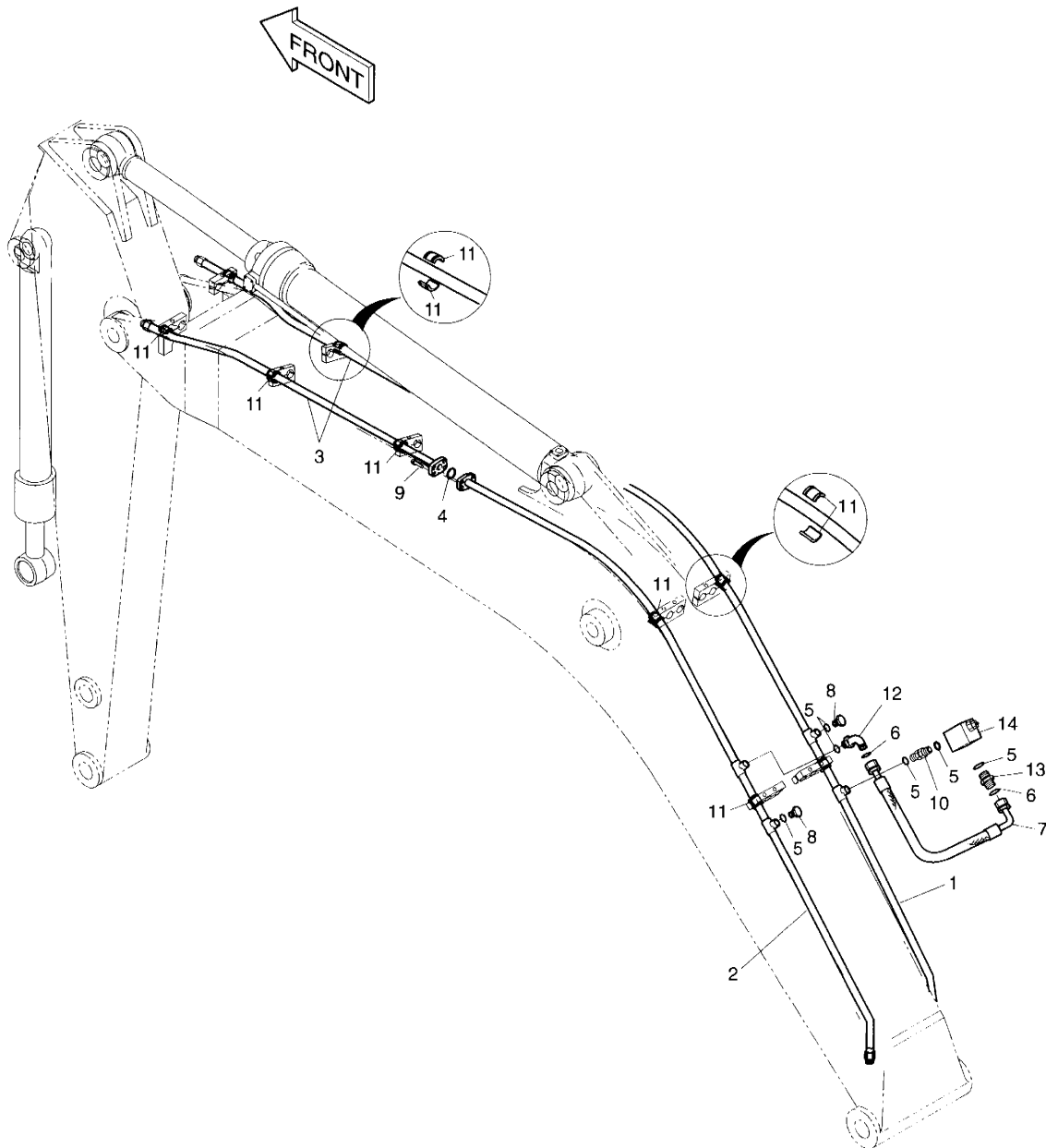

DATE	JUN. 30, 2004
REV. NO.	EXB04-04

Fig. 6770 BOOM PIPING-BREAKER-BOOM 5.2m
CONDUITES DE FLECHE

Serial No ;

Key No.	Part No.	Description	Description	Q'ty	S.C	Serial No.	ICA	Replaceable part	
								Part No.	Q'ty
0, 70--	400-01206	BOOM PIPING	CONDUITES DE FLECHE	-	D				
1	140-01366	PIPE	TUYAU	1					
2	140-01367	PIPE	TUYAU	1					
3	140-00707	PIPE	CONDUITE	2					
4	2180-1026D19	O-RING	JONT TORIQUE	2					
5	S8000291	O-RING	JONT TORIQUE	6					
6	S8030161	O-RING	JONT TORIQUE	4					
7	2184-1197D87	HOSE	TUYAU FLEXIBLE	1					
8	2181-1950D9	PLUG	BOUCHON	2					
9	S2212466	BOLT;SOCKET M10X1.5X40	BOULON DE PLOT	8					
10	2181-2818	ADAPTER;SP	ADAPTEUR	1					
11	2161-2251A	RUBBER	CAOUTCHOUC	20					
12	2181-2815D1	ELBOW	ECROU	1					
13	2181-4133D6	ADAPTER	RACCORD ADAPTATEUR	1					
14	2420-9627A	VALVE;RELIEF	VANNE	1		1001-1429	I	2420-9627B	1
	2420-9627B	VALVE;RELIEF	VANNE	1		1430-			

DATE	JUN. 30, 2004
REV. NO.	EXB04-04

Fig. 6780 BOOM PIPING-BREAKER-BOOM 5.7m
CONDUITES DE FLECHE

Serial No. ;

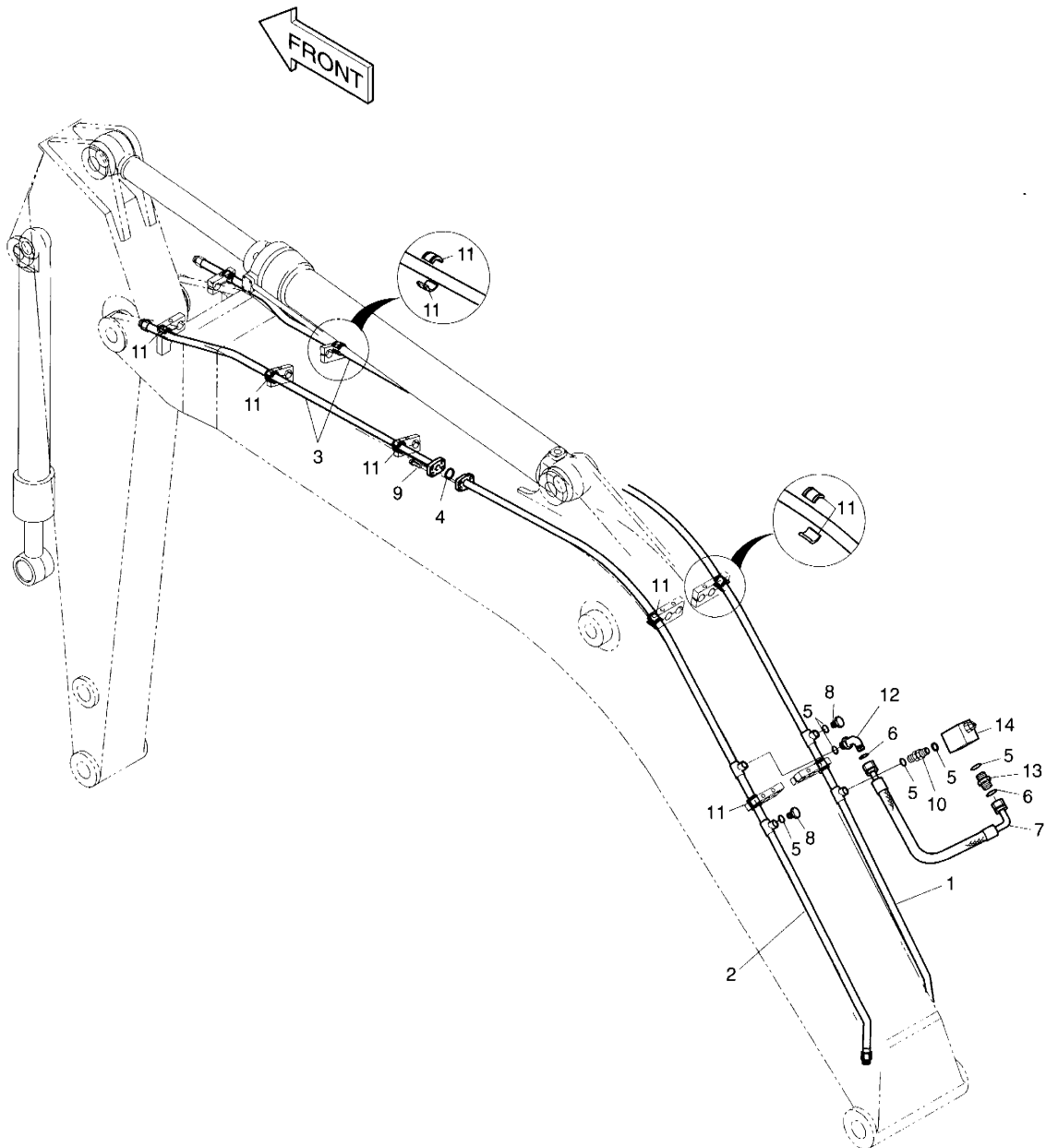

DATE	JUN. 30, 2004
REV. NO.	EXB04-04

Fig. 6780 BOOM PIPING-BREAKER-BOOM 5.7m
CONDUITES DE FLECHE

Serial No ;

Key No.	Part No.	Description	Description	Q'ty	S.C	Serial No.	ICA	Replaceable part	
								Part No.	Q'ty
6780--	400-01008	BOOM PIPING	CONDUITES DE FLECHE	-	D				
1	140-01235	PIPE	TUYAU	1					
2	140-01237	PIPE	TUYAU	1					
3	140-00691	PIPE	TUYAU	2					
4	2180-1026D19	O-RING	JONT TORIQUE	2					
5	S8000291	O-RING	JONT TORIQUE	6					
6	S8030161	O-RING	JONT TORIQUE	4					
7	2184-1197D87	HOSE	TUYAU FLEXIBLE	1					
8	2181-1950D9	PLUG	BOUCHON	2					
9	S2212466	BOLT;SOCKET M10X1.5X40	BOULON DE PLOT	8					
10	2181-2818	ADAPTER;SP	ADAPTEUR	1					
11	2161-2251A	RUBBER	CAOUTCHOUC	20					
12	2181-2815D1	ELBOW	ECROU	1					
13	2181-4133D6	ADAPTER	RACCORD ADAPTATEUR	1					
14	2420-9627A	VALVE;RELIEF	VANNE	1		1001-1429	I	2420-9627B	1
	2420-9627B	VALVE;RELIEF	VANNE	1		1430-			

DATE	AUG. 12, 2002
1st EDITION	

Fig. 6790 ARM PIPING-ARM 2.0m(ONE & TWO WAY)
CONDUITES DE BALANCIER

Serial No. ;

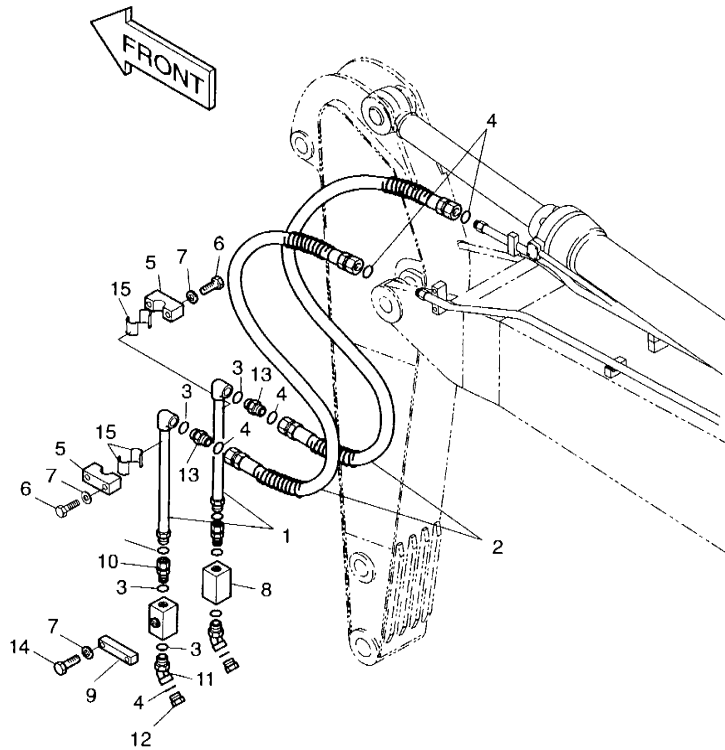

DATE	AUG. 12, 2002
1st EDITION	

Fig.6790 ARM PIPING-ARM 2.0m(ONE & TWO WAY)
CONDUITES DE BALANCIER

Serial No. ;

Key No.	Part No.	Description	Description	Q'ty	S.C	Serial No.	ICA	Replaceable part	
								Part No.	Q'ty
6790--	400-00040	ARM PIPING;ONE & TWO WAY	CONDUITES DE	-	D				
1	140-00720	PIPE	CONDUITES	2					
2	2184-1196D162	HOSE PF1-2050L	TUYAU FLEXIBLE	2					
3	S8000291	O-RING	JONT TORIQUE	6					
4	S8030161	O-RING	JONT TORIQUE	8					
5	2124-1696	CLAMP;PIPE	ATTACHE DE TUBE	2					
6	S0560953	BOLT M12X1.75X60	BOULON A 6PANS	4					
7	S5102703	WASHER;SPRING	RONDELLE ELASTIQUE	8					
8	2420-9628A	VALVE;STOP	VANNE	2					
9	124-00178	CLAMP;STOP VALVE	ATTACHE DE VANNE	2					
10	2181-2566D8	ADAPTER;UNION	ADAPTEUR	2					
11	2181-2816D2	ELBOW	COUDE	2					
	DS2332012	ELBOW(FOR KOREA)	COUDE	2					
12	2181-2817D2	CAP	CHAPEAU	2					
	2181-2820D5	CAP(FOR KOREA)	CHAPEAU	2					
13	2181-4133D6	ADAPTER	RACCORD ADAPTATEUR	2					
14	S0561353	BOLT M12X1.75X80	BOULON A 6PANS	4					
15	2161-2251A	RUBBER	CAOUTCHOUC	4					

DATE	AUG. 12, 2002
1st EDITION	

Fig. 6800 ARM PIPING-ARM 2.4m(ONE & TWO WAY)
CONDUITES DE BALANCIER

Serial No. ;

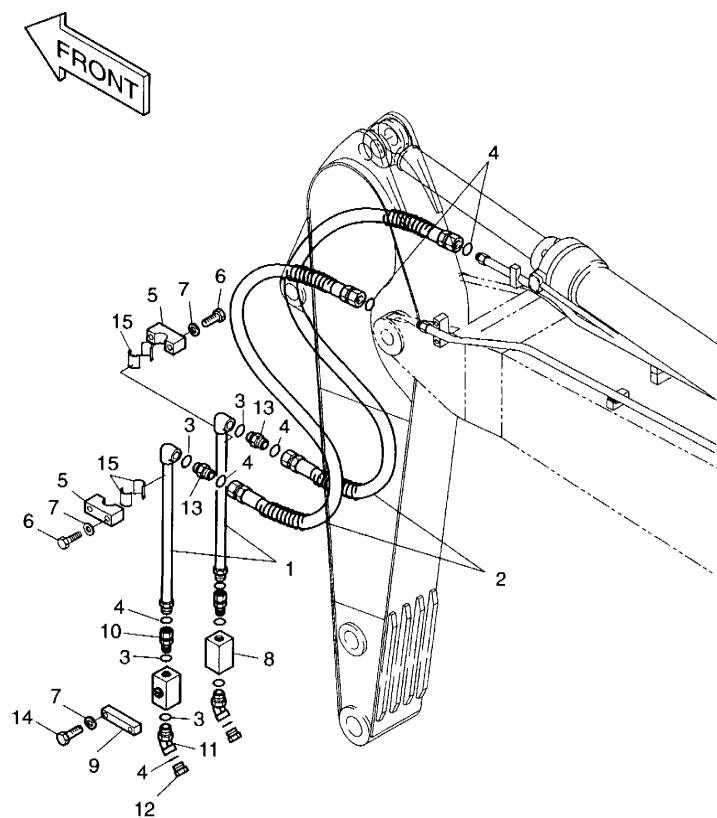

DATE	AUG. 12, 2002
1st EDITION	

Fig. 6800 ARM PIPING-ARM 2.4m(ONE & TWO WAY)
CONDUITES DE BALANCIER

Serial No. ;

Key No.	Part No.	Description	Description	Q'ty	S.C	Serial No.	ICA	Replaceable part	
								Part No.	Q'ty
0800--	2400-2137	ARM PIPING;ONE & TWO WAY	CONDUITES DE	-	D				
1	140-00717	PIPE;OPTION	TUYAU	2					
2	2184-1196D77	HOSE PF1-1800L	TUYAU FLEXIBLE	2					
3	S8000291	O-RING	JONT TORIQUE	6					
4	S8030161	O-RING	JONT TORIQUE	8					
5	2124-1696	CLAMP;PIPE	ATTACHE DE TUBE	2					
6	S0560953	BOLT M12X1.75X60	BOULON A 6PANS	4					
7	S5102703	WASHER;SPRING	RONDELLE ELASTIQUE	8					
8	2420-9628A	VALVE;STOP	VANNE	2					
9	124-00178	CLAMP;STOP VALVE	ATTACHE DE VANNE	2					
10	2181-2566D8	ADAPTER;UNION	ADAPTEUR	2					
11	2181-2816D2	ELBOW	COUDE	2					
	DS2332012	ELBOW(FOR KOREA)	COUDE	2					
12	2181-2817D2	CAP	CHAPEAU	2					
	2181-2820D5	CAP(FOR KOREA)	CHAPEAU	2					
13	2181-4133D6	ADAPTER	RACCORD ADAPTATEUR	2					
14	S0561353	BOLT M12X1.75X80	BOULON A 6PANS	4					
15	2161-2251A	RUBBER	CAOUTCHOUC	4					

DATE	DEC. 22, 2003
REV. NO.	EXB03-15

Fig. 6810 ARM PIPING-ARM 2.9m(ONE & TWO WAY)
CONDUITES DE BALANCIER

Serial No. ;

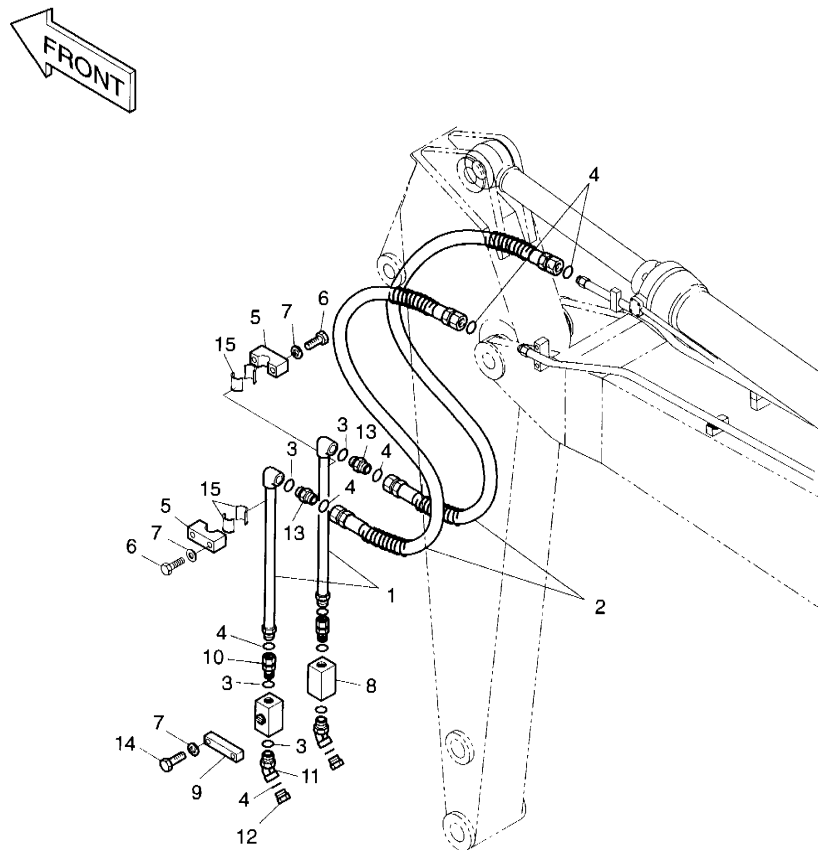

DATE	DEC. 22, 2003
REV. NO.	EXB03-15

Fig. 6810 ARM PIPING-ARM 2.9m(ONE & TWO WAY)
CONDUITES DE BALANCIER

Serial No ;

Key No.	Part No.	Description	Description	Q'ty	S.C	Serial No.	ICA	Replaceable part	
								Part No.	Q'ty
6010--	2400-2136	ARM PIPING;ONE & TWO WAY	CONDUITES DE BALANCIER	-	D				
1	140-00696	PIPE;OPTION	TUYAU	2		1001- 1145			
	140-00659A	PIPE;OPTION	TUYAU	2		1146-			
2	2184-1196D162	HOSE PF1-2050L	TUYAU FLEXIBLE	2					
3	S8000291	O-RING	JONT TORIQUE	6					
4	S8030161	O-RING	JONT TORIQUE	8					
5	2124-1696	CLAMP;PIPE	ATTACHE DE TUBE	4					
6	S0560953	BOLT M12X1.75X60	BOULON A 6PANS	8					
7	S5102703	WASHER;SPRING	RONDELLE ELASTIQUE	12					
8	2420-9628A	VALVE;STOP	VANNE	2					
9	124-00178	CLAMP;STOP VALVE	ATTACHE DE VANNE	2					
10	2181-2566D8	ADAPTER;UNION	ADAPTEUR	2					
11	2181-2816D2	ELBOW	COUDE	2					
	DS2332012	ELBOW(FOR KOREA)	COUDE	2					
12	2181-2817D2	CAP	CHAPEAU	2					
	2181-2820D5	CAP(FOR KOREA)	CHAPEAU	2					
13	2181-4133D6	ADAPTER	RACCORD ADAPTATEUR	2					
14	S0561353	BOLT M12X1.75X80	BOULON A 6PANS	4					
15	2161-2251A	RUBBER	CAOUTCHOUC	8					

DATE	JUN. 30, 2005
REV. NO.	EXB05-05

Fig. 6820 ARM PIPING-ARM 3.5m(ONE & TWO WAY)
CONDUITES DE BALANCIER

Serial No. ;

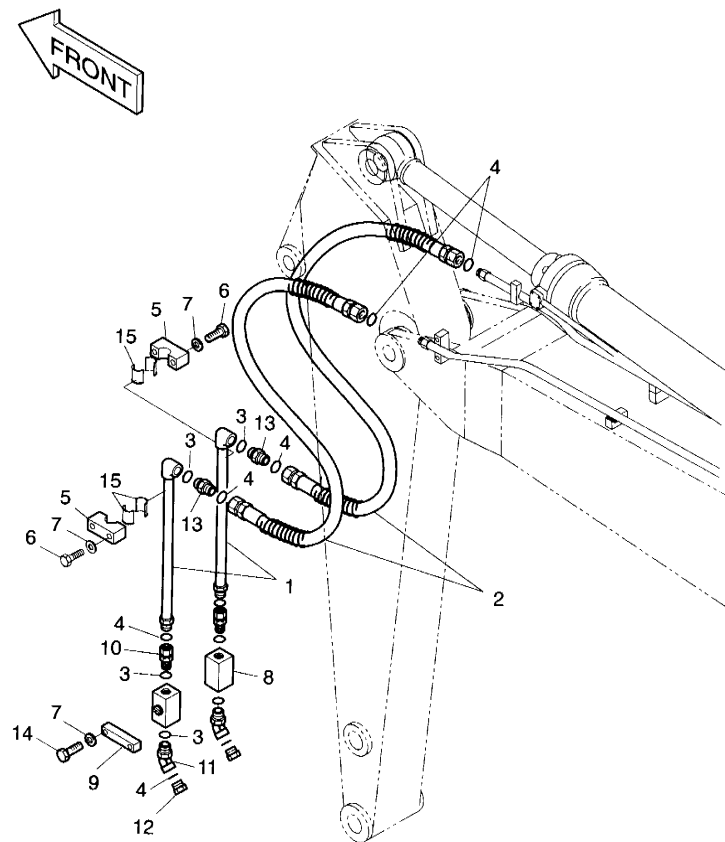

DATE	JUN. 30, 2005
REV. NO.	EXB05-05

Fig. 6820 ARM PIPING-ARM 3.5m(ONE & TWO WAY)
CONDUITES DE BALANCIER

Serial No ;

Key No.	Part No.	Description	Description	Q'ty	S.C	Serial No.	ICA	Replaceable part	
								Part No.	Q'ty
6820--	2400-2138	ARM PIPING;ONE & TWO WAY	CONDUITES DE BALANCIER	-	D				
1	140-00718	PIPE;OPTION	TUYAU	2		1001-1769			
	140-00718A	PIPE;OPTION	TUYAU	2		1770-			
2	2184-1196D78	HOSE PF1-2200L	TUYAU FLEXIBLE	2					
3	S8000291	O-RING	JONT TORIQUE	6					
4	S8030161	O-RING	JONT TORIQUE	8					
5	2124-1696	CLAMP;PIPE	ATTACHE DE TUBE	4					
6	S0560953	BOLT M12X1.75X60	BOULON A 6PANS	8					
7	S5102703	WASHER;SPRING	RONDELLE ELASTIQUE	12					
8	2420-9628A	VALVE;STOP	VANNE	2					
9	124-00178	CLAMP;STOP VALVE	ATTACHE DE VANNE	2					
10	2181-2566D8	ADAPTER;UNION	ADAPTEUR	2					
11	2181-2816D2	ELBOW	COUDE	2					
	DS2332012	ELBOW(FOR KOREA)	COUDE	2					
12	2181-2817D2	CAP	CHAPEAU	2					
	2181-2820D5	CAP(FOR KOREA)	CHAPEAU	2					
13	2181-4133D6	ADAPTER	RACCORD ADAPTATEUR	2					
14	S0561353	BOLT M12X1.75X80	BOULON A 6PANS	4					
15	2161-2251A	RUBBER	CAOUTCHOUC	8					

DATE	AUG. 12, 2002
1st EDITION	

**Fig. 6830 NAME PLATE-ONE & TWO WAY
PLAQUE D'IDENTIFICATION**

Serial No. ;

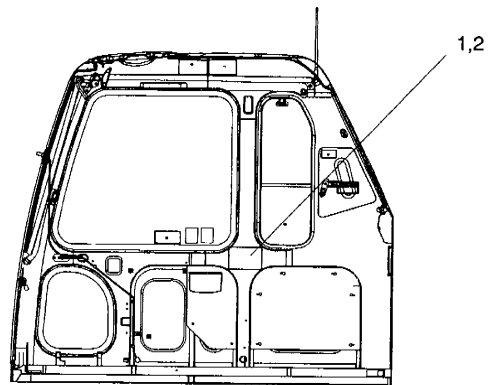

DATE	AUG. 12, 2002
1st EDITION	

**Fig. 6830 NAME PLATE-ONE & TWO WAY
PLAQUE D'IDENTIFICATION**

Serial No. ;

Key No.	Part No.	Description	Description	Q'ty	S.C	Serial No.	ICA	Replaceable part	
								Part No.	Q'ty
6830-1	2190-3602	PLATE;NAME(KOREAN)	PLAQUE D'IDENTIFICATION	1					
2	2190-3603	PLATE;NAME(ENGLISH)	PLAQUE D'IDENTIFICATION	1					

DATE	JUL. 30, 2003
REV. NO.	EXB03-13

Fig. 6840 PILOT PIPING(CABIN)-ROTATING & TILTING
CONDUITES DE PILOTE

Serial No. ;

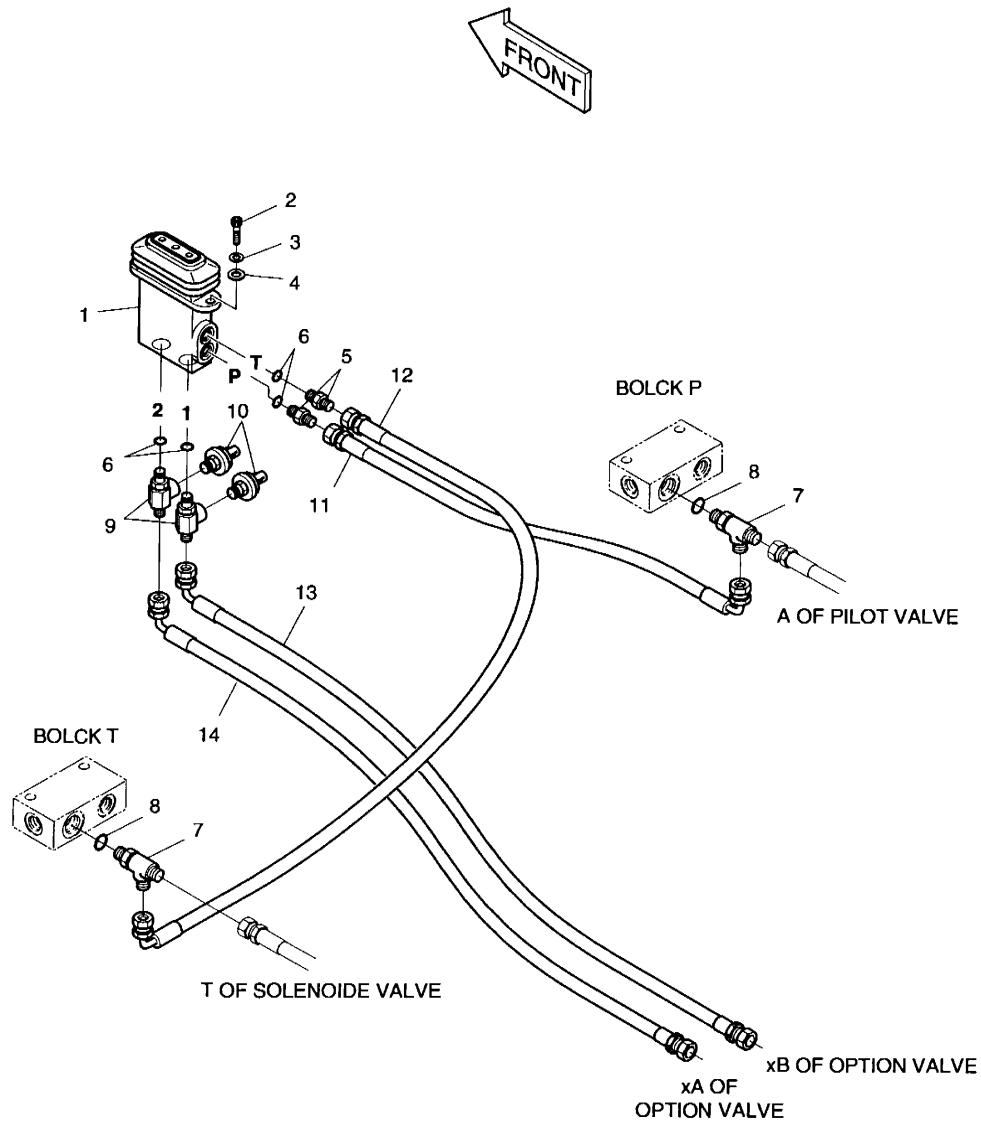

DATE	JUL. 30, 2003
REV. NO.	EXB03-13

Fig. 6840 PILOT PIPING(CABIN)-ROTATING & TILTING **CONDUITES DE PILOTE**

Serial No ;

Key No.	Part No.	Description	Description	Q'ty	S.C	Serial No.	ICA	Replaceable part	
								Part No.	Q'ty
6840--	400-01258	PILOT	CONDUITES DE PILOTE	-	D				
1	420-00347	VALVE;PEDAL	VANNE	1					
2	S2212266	BOLT;SOCKET M10X1.5X30	BOULON A 6 PANS CREUX	2					
3	S5110603	WASHER;SPRING M10	RONDELLE ELASTIQUE	2					
4	S5010613	WASHER;PLAIN M10	RONDELLE PLATE	2					
5	2181-1126D14	ADAPTER	RACCORD ADAPTEUR	2					
6	S8000111	O-RING	JOINT TORIQUE	4					
7	2181-1951D6	TEE	TE	2					
8	S8000141	O-RING	JOINT TORIQUE	2					
9	181-00760	TEE	TE	2					
10	549-00010	SWITCH;PRESSURE	INTERRUPTEUR	2					
11	2184-1046D153	HOSE(ST-90) PF1/4-350L	TUYAU FLEXIBLE	1					
12	2184-1046D33	HOSE(ST-90) PF1/4-620L	TUYAU FLEXIBLE	1					
13	2184-1046D245	HOSE(ST-90) PF3/8-2700L	TUYAU FLEXIBLE	1					
14	2184-1046D245	HOSE(ST-90) PF3/8-2700L	TUYAU FLEXIBLE	1					

DATE	JUN. 30, 2004
REV. NO.	EXB04-04

Fig. 6850 MAIN PIPING-ROTATING & TILTING
CONDUITES DE BATI PRINCIPAL

Serial No. ;

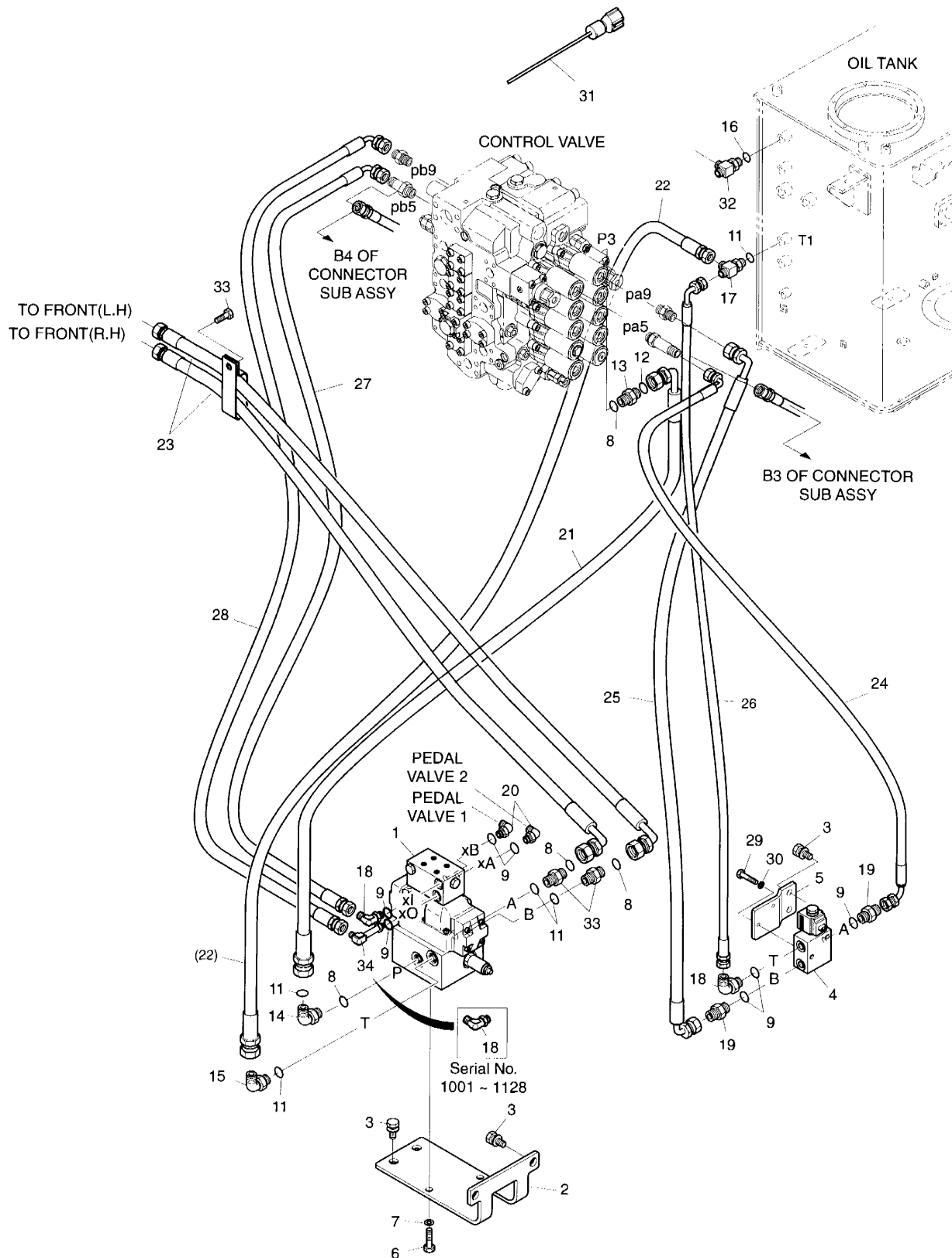

DATE	JUN. 30, 2004
REV. NO.	EXB04-04

Fig. 6850 MAIN PIPING-ROTATING & TILTING **CONDUITES DE BATI PRINCIPAL**

Serial No ;

Key No.	Part No.	Description	Description	Q'ty	S.C	Serial No.	ICA	Replaceable part	
								Part No.	Q'ty
550--	400-01257	MAIN PIPING-ROTATING&TILTING	CONDUITES DE	-	D				
1	420-00322C	VALVE ASS'Y;OPT.	VANNE	1					
2	195-02414	BRACKET;OPT. C/V	SUPPORT	1					
3	2120-2196D10	BOLT;SET	BOULON A 6 PANS	6					
4	420-00370	VALVE;SOLENOID	VANNE	1					
5	195-02044	BRACKET;OPT.	SUPPORT	1					
6	S0515053	BOLT M12X1.75X25	BOULON A 6 PANS	3					
7	S5102703	WASHER;SPRING	RONDELLE ELASTIQUE	2					
8	S8030081	O-RING	JOINT TORIQUE	4					
9	S8000111	O-RING	JOINT TORIQUE	7					
11	S8000181	O-RING	JOINT TORIQUE	5					
12	S8000231	O-RING	JOINT TORIQUE	1					
13	2181-2627D2	ADAPTER	RACCORD ADAPTEUR	1					
14	2181-2815D3	ELBOW	COUDE	1					
15	2181-1702D2	ELBOW	COUDE	1					
16	2181-1951D6	TEE	TE	1					
17	2181-1951D21	TEE	TE	1					
18	2181-1702D3	ELBOW	COUDE	3		1001-1128			
	2181-1702D3	ELBOW	COUDE	2		1129-			
19	2181-1126D89	ADAPTER	RACCORD ADAPTEUR	2					
20	2181-1702D3	ELBOW	COUDE	2					
21	DS2013450	HOSE	TUYAU FLEXIBLE	1					
22	DS2054135	HOSE	TUYAU FLEXIBLE	1					
23	DS2012184	HOSE	TUYAU FLEXIBLE	2					
24	2184-1046D240	HOSE	TUYAU FLEXIBLE	1					
25	2184-1061D364	HOSE PF3/8-800L	TUYAU FLEXIBLE	1					
26	2184-1046D183	HOSE PF3/8-830L	TUYAU FLEXIBLE	1					
27	2184-1046D165	HOSE PF3/8-610L	TUYAU FLEXIBLE	1					
28	2184-1046D272	HOSE PF3/8-860L	TUYAU FLEXIBLE	1					
29	S0556353	BOLT M8X1.25X50	BOULON A 6 PANS	2					
30	S5102503	WASHER;SPRING	RONDELLE ELASTIQUE	2					
31	530-00287	HARNESS	FAISCEAU	1					
32	S8000141	O-RING	JOINT TORIQUE	1					
33	2181-4133D3	ADAPTER	RACCORD ADAPTEUR	2					
34	DS2281093	ELBOW	COUDE	1		1129-			

DATE	JUL. 30, 2003
REV. NO.	EXB03-13

Fig. 6860 BOOM PIPING-ROTATING & TILTING
CONDUITES DE FLECHE

Serial No. ;

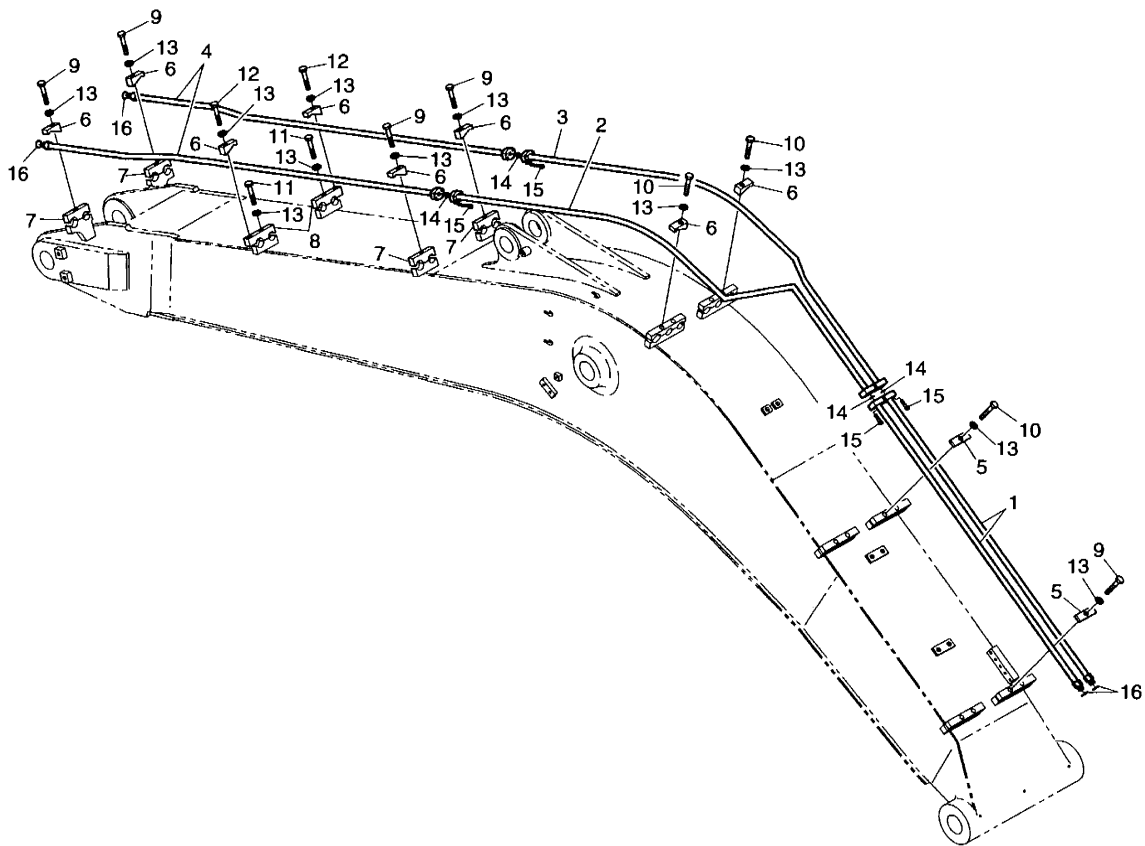

DATE	JUL. 30, 2003
REV. NO.	EXB03-13

Fig. 6860 BOOM PIPING-ROTATING & TILTING **CONDUITES DE FLECHE**

Serial No ;

Key No.	Part No.	Description	Description	Q'ty	S.C	Serial No.	ICA	Replaceable part	
								Part No.	Q'ty
0860--	400-00753A	BOOM	CONDUITES DE FLECHE	-	D				
1	140-01170	PIPE	TUYAU	2					
2	140-01096	PIPE;BOOM(L.H)	TUYAU	1					
3	140-01097	PIPE;BOOM(R.H)	TUYAU	1					
4	140-01098	PIPE	TUYAU	2					
5	124-00211A	CLAMP;PIPE	FIXATION DE TUYAU	2					
6	124-00212	CLAMP;PIPE	FIXATION DE TUYAU	8					
7	124-00214	CLAMP;PIPE	FIXATION DE TUYAU	4					
8	124-00215	CLAMP;PIPE	FIXATION DE TUYAU	2					
9	S0566266	BOLT M16X2.0X100	BOULON A 6 PANS	5					
10	S0566066	BOLT M16X2.0X90	BOULON A 6 PANS	3					
11	S0565666	BOLT M16X2.0X70	BOULON A 6 PANS	2					
12	S0565266	BOLT M16X2.0X50	BOULON A 6 PANS	2					
13	S5102903	WASHER;SPRING M16	RONDELLE ELASTIQUE	12					
14	2180-1026D30	O-RING	JOINT TORIQUE	4					
15	S2209366	BOLT;SOCKET M8X1.25X35	BOULON A 6 PANS CREUX	16					
16	S8030081	O-RING	JOINT TORIQUE	4					

DATE	DEC. 30, 2004
REV. NO.	EXB04-09

Fig. 6870 ARM PIPING-2.9m- ROTATING & TILTING
CONDUITES DE BALANCIER

Serial No. ;

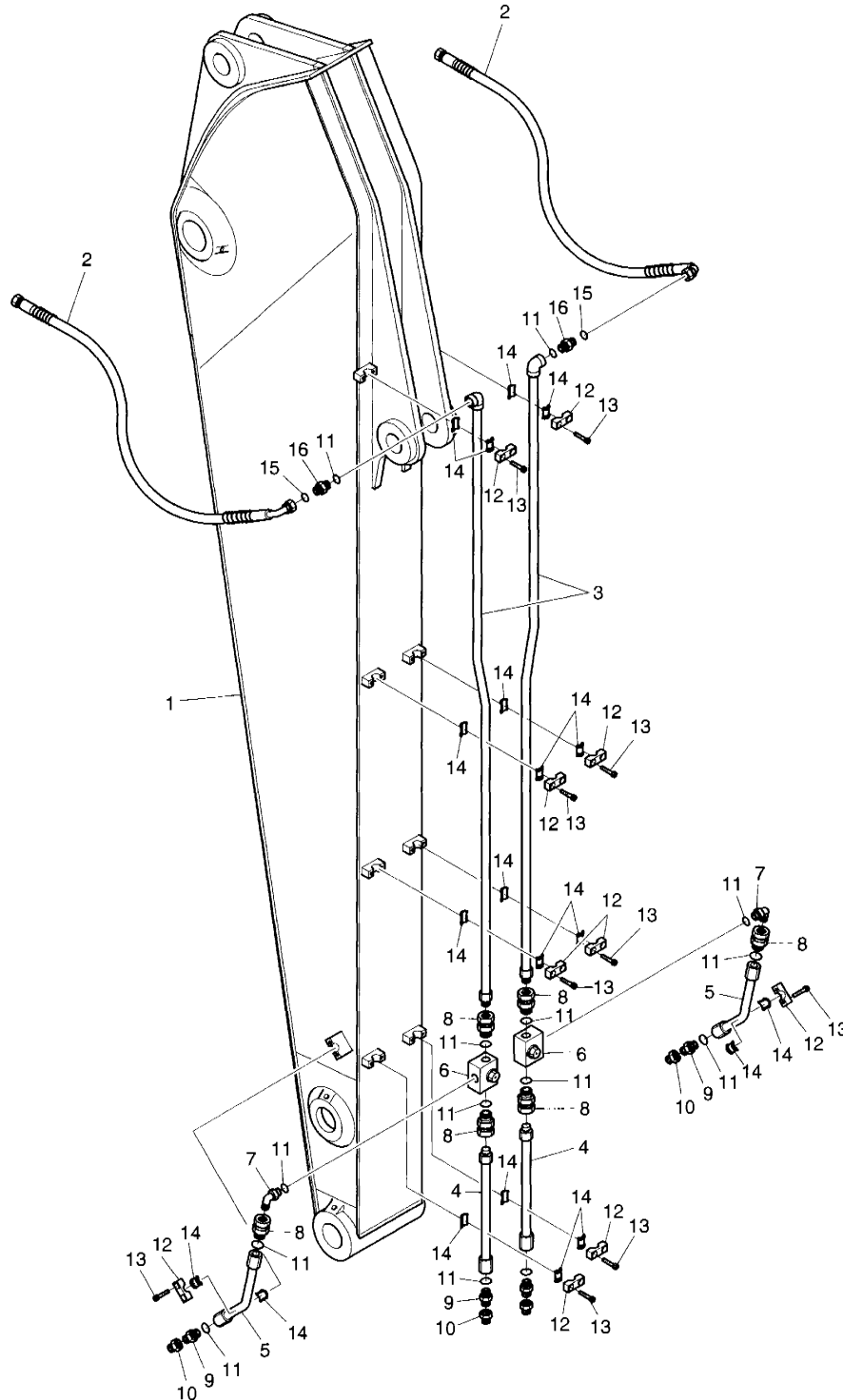

DATE	DEC. 30, 2004
REV. NO.	EXB04-09

Fig. 6870 ARM PIPING-2.9m-ROTATING & TILTING
CONDUITES DE BALANCIER

Serial No ;

Key No.	Part No.	Description	Description	Q'ty	S.C	Serial No.	ICA	Replaceable part	
								Part No.	Q'ty
6870--	400-00754A	ARM PIPING-2.9m	CONDUITES DE BALANCE	-	D				
1	701-00425	ARM;ROTATING&TILTING	BALANCE	1		1001-1669	I	701-00425A	1
	701-00425A	ARM;ROTATING&TILTING	BALANCE	1		1670--			
2	DS2013356	HOSE ORS1/2-1250L	TUYAU FLEXIBLE	2					
3	140-01178	PIPE;ARM	CONDUITE	2					
4	140-01115A	PIPE;TILTING	CONDUITE	2					
5	193-00625A	PIPE;ROTATING	CONDUITE	2					
6	420-00277	VALVE;SWITCH	VANNE	2					
7	2181-1702D2	ELBOW	COUDE	2					
8	111-00031D1	ADAPTER;UNION	ADAPTEUR	6					
9	2181-1126D6	ADAPTER PFO1/2-PF1/2	ADAPTEUR	4					
10	2181-2820D3	PLUG	BOUCHON	4					
11	S8000181	O-RING	JOINT TORIQUE	14					
12	124-00204A	CLAMP	COLLIER	10					
13	S2212066	BOLT;SOCKET M10X1.5X25	BOULON A 6PANS	20					
14	161-00313	RUBBER	CAOUTCHOUC	20					
15	S8030081	O-RING	JOINT TORIQUE	2					
16	2181-4133D3	ADAPTER	ADAPTEUR	2					

DATE	JUN. 30, 2005
REV. NO.	EXB05-05

**Fig. 6880 TROPICAL COVER
COUVERCLE**

Serial No. ; 1075 ~

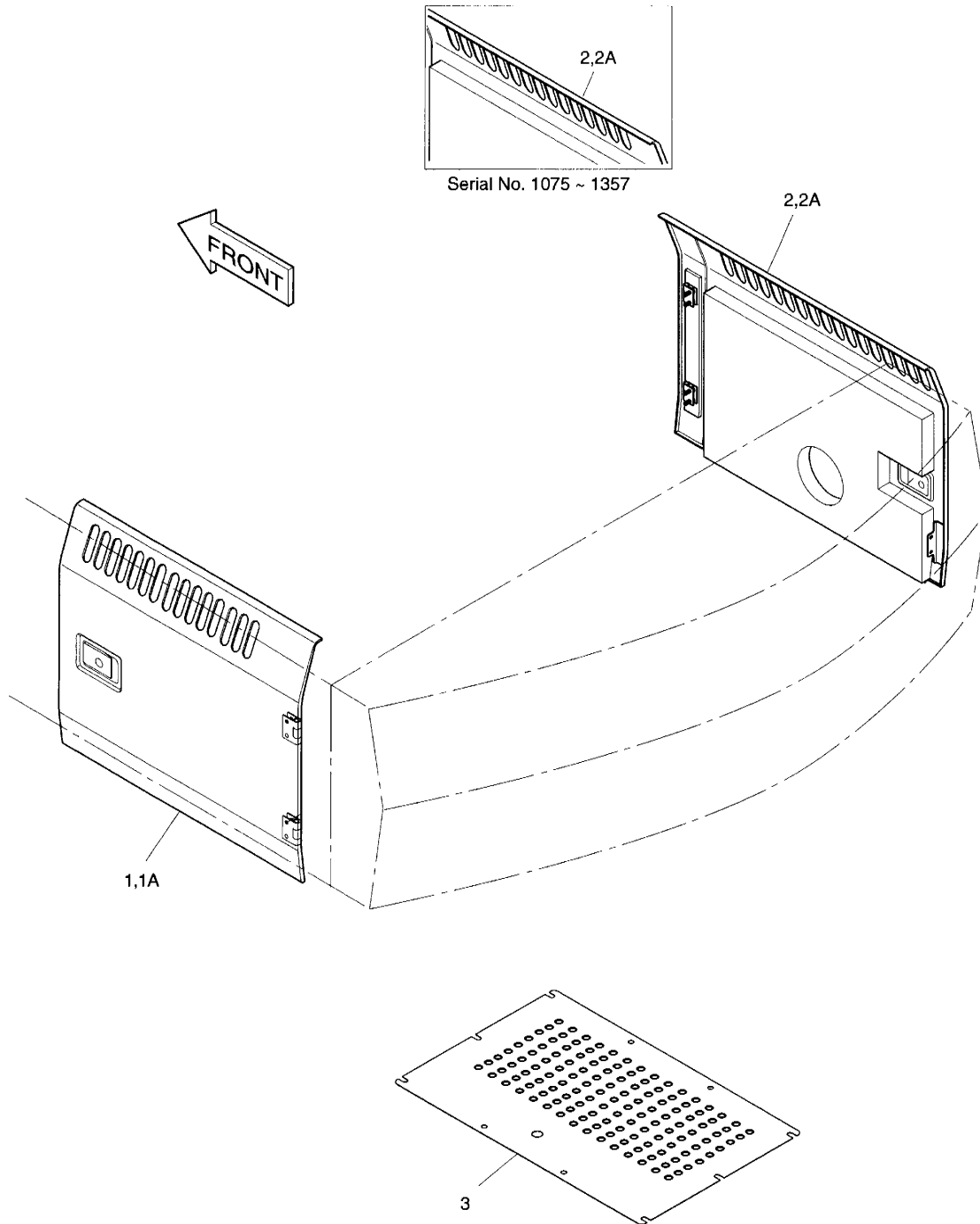

DATE	JUN. 30, 2005
REV. NO.	EXB05-05

Fig. 6880 TROPICAL COVER COUVERCLE

Serial No ; 1075 ~

Key No.	Part No.	Description	Description	Q'ty	S.C	Serial No.	ICA	Replaceable part	
								Part No.	Q'ty
6880--	621-02628	TROPICAL COVER	COUVERCLE	-	D	1075--			
1	621-02556	SIDE DOOR ASS'Y(L.H)	PORTE	1		1075-1206	I	621-02556A	1
	621-02556A	SIDE DOOR ASS'Y(L.H)	PORTE	1		1207-1357	I	621-02556B	1
	621-02556B	SIDE DOOR ASS'Y(L.H)	PORTE	1		1358-1414	I	621-02556C	1
	621-02556C	SIDE DOOR ASS'Y(L.H)	PORTE	1		1415-1859			
	621-02556E	SIDE DOOR ASS'Y(L.H)	PORTE	1		1860-1967	I	621-02556G	1
	621-02556G	SIDE DOOR ASS'Y(L.H)	PORTE	1		1968--			
1A	621-02555	. DOOR;SIDE(L.H)	. PORTE	1		1075-1206	I	621-02555A	1
	621-02555A	. DOOR;SIDE(L.H)	. PORTE	1		1207-1357	I	621-02555B	1
	621-02555B	. DOOR;SIDE(L.H)	. PORTE	1		1358-1414	I	621-02555C	1
	621-02555C	. DOOR;SIDE(L.H)	. PORTE	1		1415-1859			
	621-02555E	. DOOR;SIDE(L.H)	. PORTE	1		1860-1967	I	621-02555G	1
	621-02555G	. DOOR;SIDE(L.H)	. PORTE	1		1968--			
2	621-02558	SIDE DOOR ASS'Y(R.H)	PORTE	1		1075-1206	I	621-02558A	1
	621-02558A	SIDE DOOR ASS'Y(R.H)	PORTE	1		1207-1357	I	621-02558B	1
	621-02558B	SIDE DOOR ASS'Y(R.H)	PORTE	1		1358-1414	I	621-02558C	1
	621-02558C	SIDE DOOR ASS'Y(R.H)	PORTE	1		1415-1859			
	621-02558E	SIDE DOOR ASS'Y(R.H)	PORTE	1		1860-1967	I	621-02558G	1
	621-02558G	SIDE DOOR ASS'Y(R.H)	PORTE	1		1968--			
2A	621-02557	. DOOR;SIDE(R.H)	. PORTE	1		1075-1206	I	621-02557A	1
	621-02557A	. DOOR;SIDE(R.H)	. PORTE	1		1207-1357	I	621-02557B	1
	621-02557B	. DOOR;SIDE(R.H)	. PORTE	1		1358-1414	I	621-02557C	1
	621-02557C	. DOOR;SIDE(R.H)	. PORTE	1		1415-1859			
	621-02557E	. DOOR;SIDE(R.H)	. PORTE	1		1860-1967	I	621-02557G	1
	621-02557G	. DOOR;SIDE(R.H)	. PORTE	1		1968--			
3	621-02559	COVER;UNDER	COUVERCLE	1					

DATE	JUN. 30, 2007
REV. NO.	EXB07-06

Fig. 6890 ARTI. BOOM ASS'Y
ARTICULAIRE FLECHE

Serial No. ;

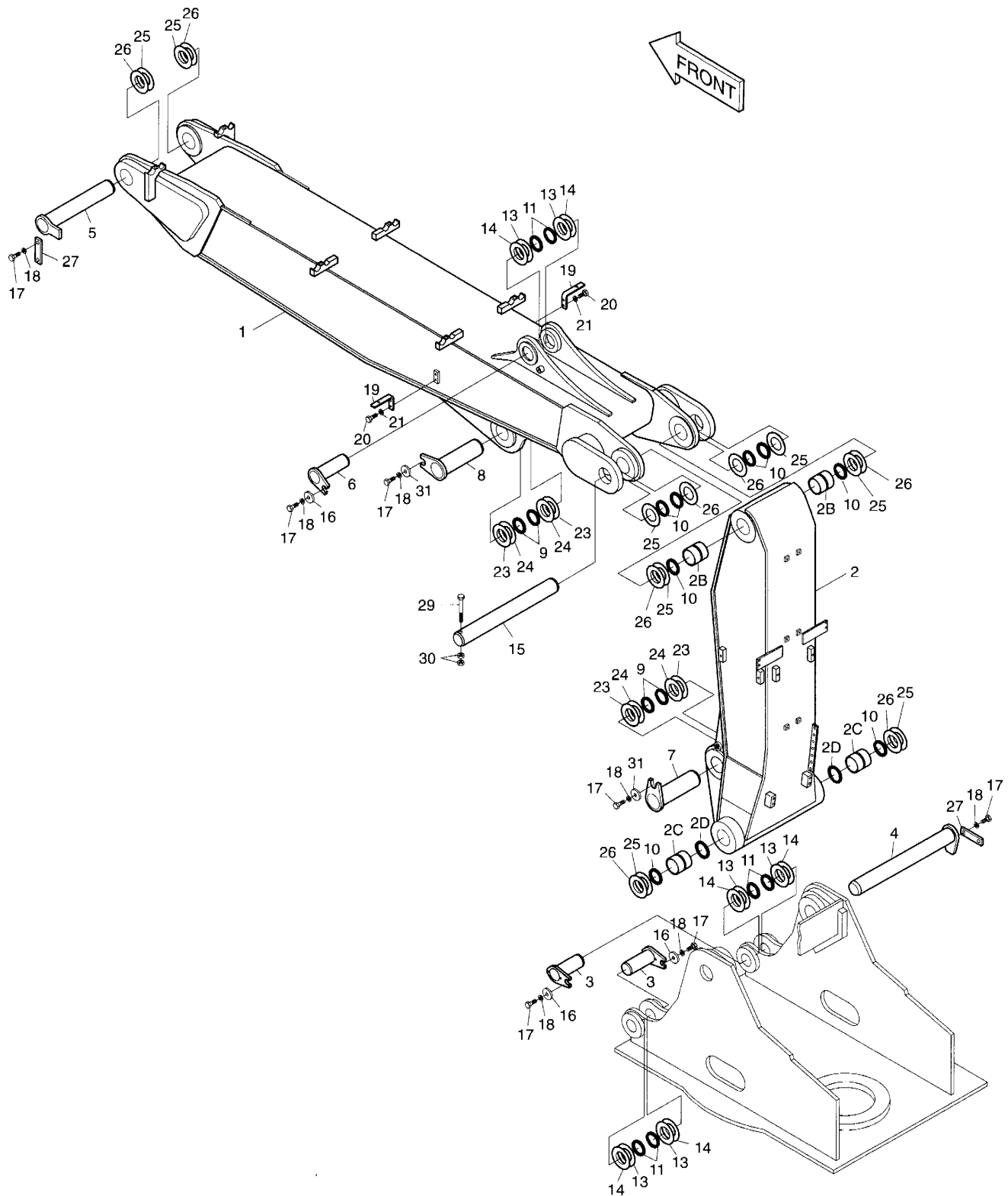

DATE	JUN. 30, 2007
REV. NO.	EXB07-06

Fig. 6890 ARTI. BOOM ASS'Y
ARTICULAIRE FLECHE

Serial No. ;

Key No.	Part No.	Description	Description	Q'ty	S.C	Serial No.	ICA	Replaceable part	
								Part No.	Q'ty
6890--	701-00584A	BOOM ASS'Y	ENSEMBLE FLECHE	-	D				
1	701-00585	BOOM;UPPER	FLECHE	1		1001-1354	I	701-00585A	1
	701-00585A	BOOM;UPPER	FLECHE	1		1355-2193	I	701-00585B	1
	701-00585B	BOOM;UPPER	FLECHE	1		2194-			
2	2701-1667G	BOOM ;LOWER MACH.	FLECHE	1					
2B	2110-1316A	. BUSHING	. MANCHON	2					
2C	2110-1315A	. BUSHING	. MANCHON	2					
2D	2180-1106BD6	. SEAL;DUST	. PARE-POUSSIERES	2					
3	123-00409	PIN	GOIJON	2		1001-3646	I	123-00409A	2
	123-00409A	PIN	GOIJON	2		3647-			
4	2123-2180E	PIN	GOIJON	1		1001-3523	I	2123-2180G	1
	2123-2180G	PIN	GOIJON	1		3524-			
5	2123-2185E	PIN	GOIJON	1		1001-3646	I	2123-2185G	1
	2123-2185G	PIN	GOIJON	1		3647-			
6	2123-2187C	PIN	GOIJON	1		1001-3646	I	2123-2187E	1
	2123-2187E	PIN	GOIJON	1		3647-			
7	123-00030	PIN	GOIJON	1					
8	2123-2031C	PIN	GOIJON	1					
9	2180-1106BD14	SEAL;DUST	PARE-POUSSIERES	4					
10	2180-1106BD6	SEAL;DUST	PARE-POUSSIERES	6					
11	2180-1106BD24	SEAL;DUST	PARE-POUSSIERES	6					
13	2114-1059D63	SHIM	CALE	6					
14	2114-1059D118	SHIM	CALE	6					
15	123-00361	PIN	GOIJON	1					
16	2116-1060D6	STOPPER	TAQUET D'ARRET	3					
17	S0521361	BOLT M16X2.0	BOULON A 6 PANS	9					
18	S5102903	WASHER;SPRING M16	RONDELLE ELASTIQUE	9					
19	2195-2394B	BRACKET	SUPPORT	2					
20	S0515053	BOLT M12X1.75X25	BOULON A 6 PANS	4					
21	S5102703	WASHER;SPRING M12	RONDELLE ELASTIQUE	4					
23	2114-1059D72	SHIM	CALE	4					
24	2114-1059D73	SHIM	CALE	4					
25	114-00001D5	SHIM	CALE	8					
26	114-00001D6	SHIM	CALE	8					
27	2116-1514A	PLATE;STOPPER	PLAQUE	2					
29	S0571866	BOLT M20X2.5X170	BOULON A 6 PANS	1					
30	S4013133	NUT M20X2.5	ECROU	2					
31	2116-1060D5	STOPPER	TAQUET D'ARRET	2					

DATE	JUN. 30, 2005
REV. NO.	EXB05-05

Fig. 6900 MAIN PIPING-ARTI.BOOM
CONDUITES DE BATI PRINCIPAL

Serial No. ;

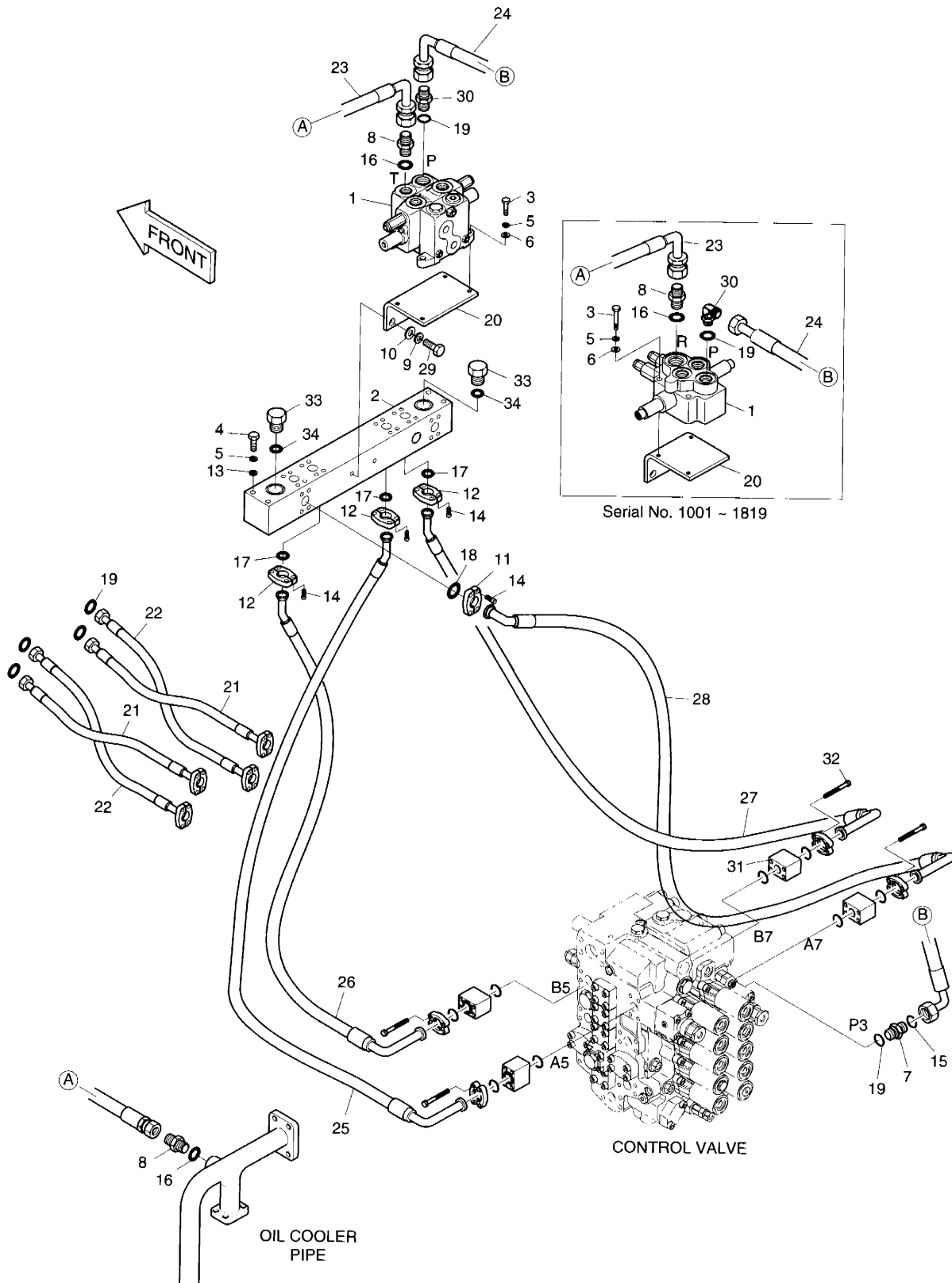

DATE	JUN. 30, 2005
REV. NO.	EXB05-05

Fig. 6900 MAIN PIPING-ARTL. BOOM **CONDUITES DE BATI PRINCIPAL**

Serial No ;

Key No.	Part No.	Description	Description	Q'ty	S.C	Serial No.	ICA	Replaceable part	
								Part No.	Q'ty
6900--	400-01299	MAIN PIPING	CONDUITES DE BATI	-	D				
1	2420-9365	VALVE;CONTROL	VANNE	1		1001-1819			
	K1004312	VALVE;CONTROL	VANNE	1		1820-			
2	423-00185B	BLOCK	BLOC	1					
3	S0559353	BOLT M10X1.5X90	BOULON A 6 PANS	3		1001-1819			
	S0558453	BOLT M10X1.5X45	BOULON A 6 PANS	4		1820-			
4	S0559553	BOLT M10X1.5X100	BOULON A 6 PANS	4					
5	S5102603	WASHER;SPRING M10	RONDELLE ELASTIQUE	7		1001-1819			
	S5102603	WASHER;SPRING M10	RONDELLE ELASTIQUE	8		1820-			
6	S5010613	WASHER;PLAIN	RONDELLE PLATE	3		1001-1819			
	S5010613	WASHER;PLAIN	RONDELLE PLATE	4		1820-			
7	2181-2627D1	ADAPTER PFO3/4-UNF1 3/16	RACCORD ADAPTATEUR	1					
8	2181-1126D25	ADAPTER PFO1-PF1	RACCORD ADAPTATEUR	2					
9	S5102903	WASHER;SPRING	RONDELLE ELASTIQUE	2					
10	S5010913	WASHER	RONDELLE	2					
11	2181-9083	FLANGE;SPLIT	FLASQUE	2					
12	2181-9079	FLANGE	FLASQUE EN DEUX	6					
13	2114-1058D10	WASHER;PLAIN	RONDELLE PLATE	4					
14	S2212266	BOLT;SOCKET M10X1.5X30	BOULON A 6 PANS CREUX	16					
15	S8000231	O-RING	JOINT TORIQUE	2					
16	S8000291	O-RING	JOINT TORIQUE	2					
17	2180-1026D2	O-RING	JOINT TORIQUE	3					
18	2180-1026D19	O-RING	JOINT TORIQUE	2					
19	S8030121	O-RING	JOINT TORIQUE	4					
20	195-00419	BRACKET	SUPPORT	1		1001-1819			
	195-00419A	BRACKET	SUPPORT	1		1820-			
21	2184-1229D6	HOSE 3/4"-760L	TUYAU FLEXIBLE	2					
22	2184-1229D10	HOSE 3/4"-720L	TUYAU FLEXIBLE	2					
23	2184-1036D112	HOSE 1"-1200L	TUYAU FLEXIBLE	1					
24	DS2013482	HOSE 3/4"-800L	TUYAU FLEXIBLE	1		1001-1819			
	2184-1198D5	HOSE 3/4"-1000L	TUYAU FLEXIBLE	1		1820-			
25	DS2043084	HOSE 1"-3/4"-1200L	TUYAU FLEXIBLE	1					
26	DS2043081	HOSE 1"-900L	TUYAU FLEXIBLE	1					
27	DS2043083	HOSE 1"-3/4"-830L	TUYAU FLEXIBLE	1					
28	DS2045331	HOSE 1"-3/4"-1300L	TUYAU FLEXIBLE	1					
29	S0521266	BOLT M16X2X30	BOULON A 6 PANS	2					
30	2181-1702D78	ELBOW	COUDE	1		1001-1474			
	2181-2628D1	ELBOW	COUDE	1		1475-1819			

DATE	JUN. 30, 2005
REV. NO.	EXB05-05

Fig. 6900 MAIN PIPING-ARTLBOOM
CONDUITES DE BATI PRINCIPAL

Serial No. ;

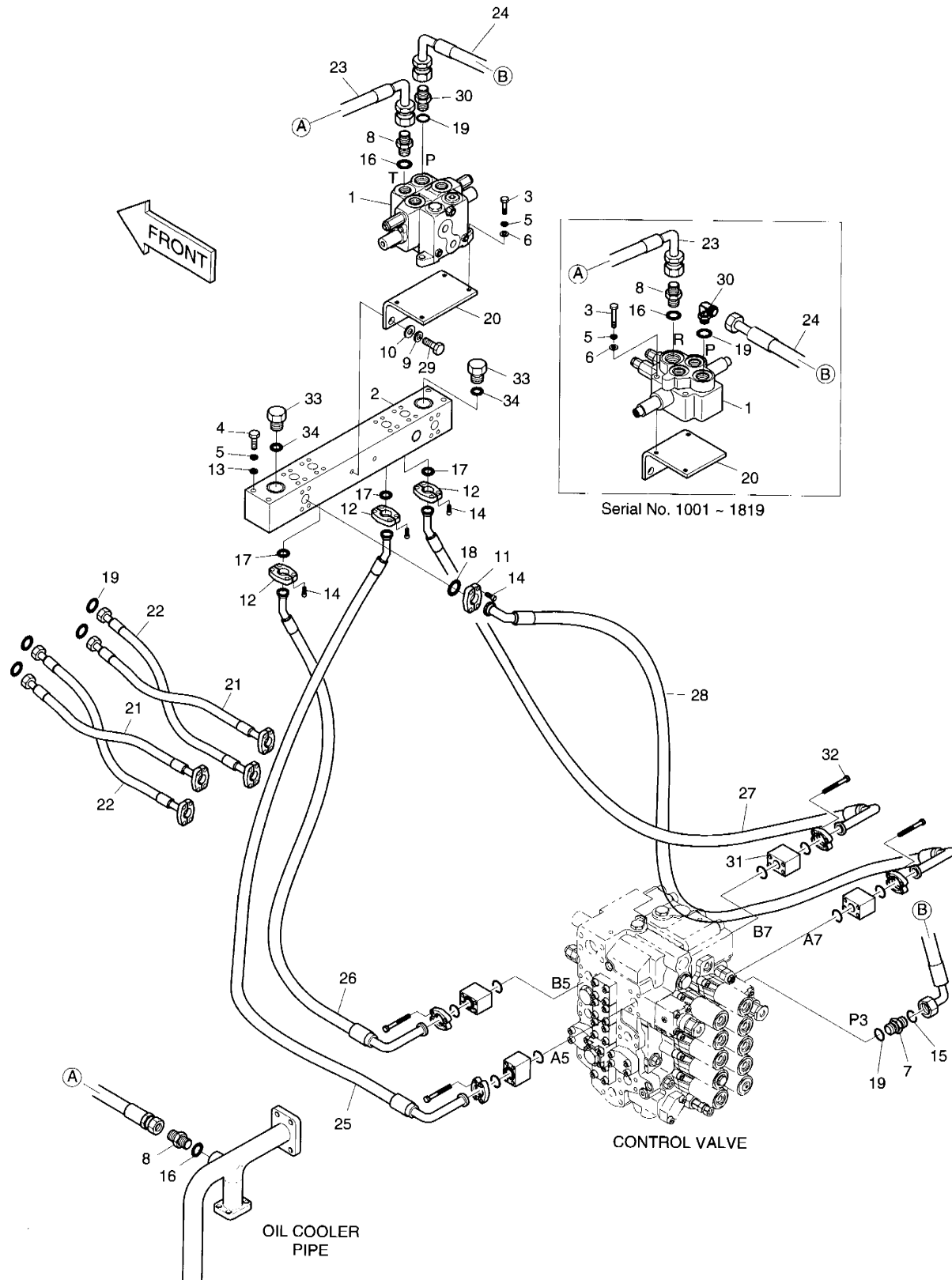

DATE	JUN. 30, 2005
REV. NO.	EXB05-05

Fig. 6900 MAIN PIPING-ARTI.BOOM
CONDUITES DE BATI PRINCIPAL

Serial No ;

Key No.	Part No.	Description	Description	Q'ty	S.C	Serial No.	ICA	Replaceable part	
								Part No.	Q'ty
6900-30	2181-2627D1	ADAPTER	ADAPTEUR	1		1820-			
31	181-00806	BLOCK;SPACER	BLOC	1					
32	S2213266	BOLT;SOCKET M10X1.5X80	BOULON DE PLOT	4					
33	2181-1950D3	PLUG	BOUCHON	2					
34	S8000181	O-RING	JOINT TORIQUE	4					

DATE	JUN. 30, 2005
REV. NO.	EXB05-05

Fig. 6910 PILOT PING-ARTI.BOOM
CONDUITES DE PILOTE

Serial No. ;

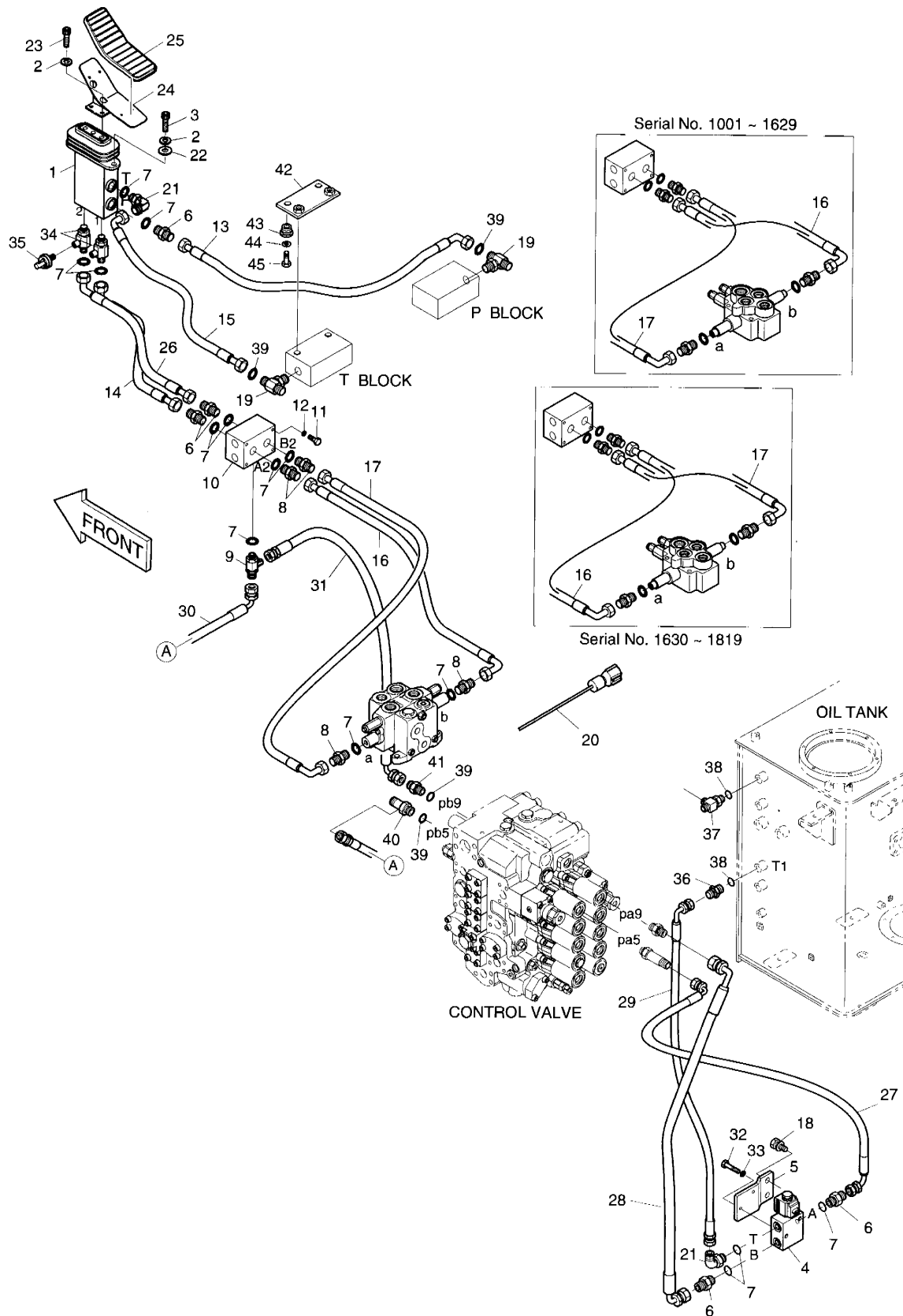

DATE	JUN. 30, 2005
REV. NO.	EXB05-05

Fig. 6910 PILOT PIPING-ARTI.BOOM CONDUITES DE PILOTE

Serial No ;

Key No.	Part No.	Description	Description	Q'ty	S.C	Serial No.	ICA	Replaceable part	
								Part No.	Q'ty
6910--	400-01293	PILOT PIPING-ARTI. BOOM	CONDUITES DE PILOTE	-	D				
1	420-00347	VALVE;PEDAL(ARTI. BOOM)	VANNE	1					
2	S5110603	WASHER	RONDELLE	4					
3	S2212266	BOLT;SOCKET M10X1.5X30	BOULON DE PLOT	2					
4	420-00370	VALVE;SOLENOID	VANNE	1					
5	195-02044	BRACKET	SUPPORT	1					
6	2181-1126D89	ADAPTER PFO1/4-PF3/8	ADAPTEUR	5					
7	S8000111	O-RING	JOINT TORIQUE	13					
8	2181-1126D14	ADAPTER PFO1/4-PF1/4	ADAPTEUR	4					
9	181-00779	TEE PFO1/4-2PF1/4	TE	1					
10	2420-9158P	VALVE;SHUTTLE	VANNE	1					
11	S0556453	BOLT M8X1.25X55	BOULON	2					
12	S5102503	WASHER;SPRING	RONDELLE ELASTIQUE	2					
13	2184-1046D165	HOSE PF3/8-610L	TUYAU FLEXIBLE	1					
14	2184-1046D64	HOSE PF3/8-530L	TUYAU FLEXIBLE	1					
15	DS2054215	HOSE PF3/8-310L	TUYAU FLEXIBLE	1		1001-1629			
	2184-1060D26	HOSE PF3/4-300L	TUYAU FLEXIBLE	1		1630-			
16	2184-1046D121	HOSE PF1/4-2240L	TUYAU FLEXIBLE	1					
17	2184-1046D79	HOSE PF1/4-2000L	TUYAU FLEXIBLE	1					
18	2120-2196D10	BOLT;SET M12X1.75X25	BOULON	2					
19	2181-2281D13	TEE PFO3/8-2PF3/8	TE	2					
20	530-00287	HARNESS	HARNAIS	1					
21	2181-1702D3	ELBOW PFO1/4-PF3/8	COUDE	2					
22	S5010613	WASHER;PLAIN M10	RONDELLE PLATE	2					
23	S2211866	BOLT;SOCKET M10X1.5X20	BOULON DE PLOT	2					
24	2197-1818	BRACKET;PEDAL(L)	SUPPORT	1					
25	2161-2257	RUBBER;PEDAL	CAOUTCHOUC	1					
26	2184-1046D211	HOSE PF3/8-650L	TUYAU FLEXIBLE	1					
27	2184-1046D240	HOSE PF3/8-950L	TUYAU FLEXIBLE	1					
28	2184-1061D364	HOSE PF3/8-800L	TUYAU FLEXIBLE	1					
29	2184-1046D183	HOSE PF3/8-830L	TUYAU FLEXIBLE	1					
30	2184-1046D121	HOSE PF1/4-2240L	TUYAU FLEXIBLE	1					
31	2184-1046D121	HOSE PF1/4-2240L	TUYAU FLEXIBLE	1					
32	S0556353	BOLT M8X1.25X50	BOULON	2					
33	S5102503	WASHER;SPRING M8	RONDELLE ELASTIQUE	2					
34	181-00760	TEE	TE	2					
35	549-00010	SWITCH;PRESSURE	INTERRUPTEUR	2					
36	2181-1126D23	ADAPTER PFO1/2-PF3/8	ADAPTEUR	1					

DATE	JUN. 30, 2005
REV. NO.	EXB05-05

**Fig. 6910 PILOT PIING-ARTLBOOM
CONDUITES DE PILOTE**

Serial No. ;

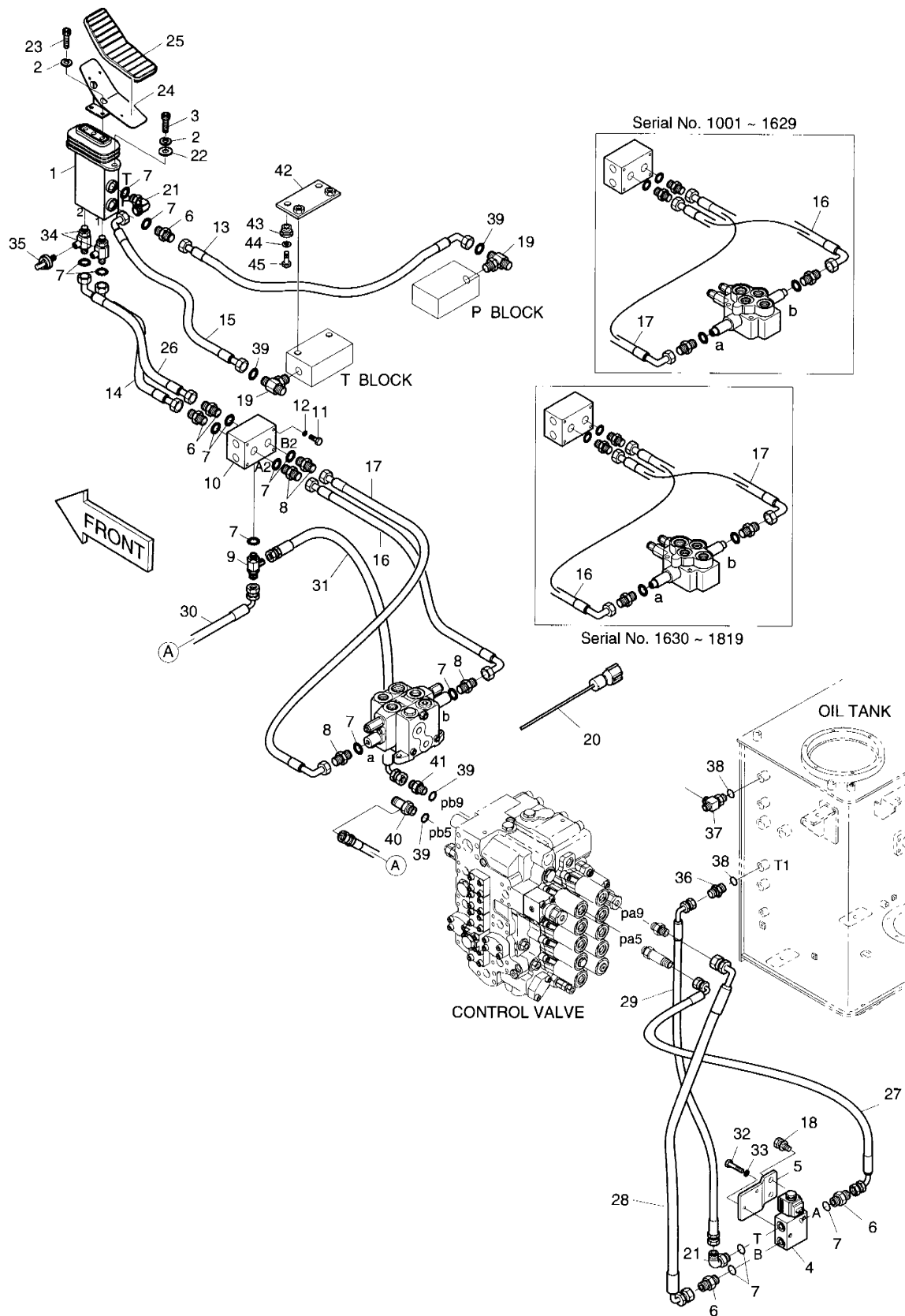

DATE	JUN. 30, 2005
REV. NO.	EXB05-05

Fig. 6910 PILOT PIPING-ARTI. BOOM
CONDUITES DE PILOTE

Serial No ;

Key No.	Part No.	Description	Description	Q'ty	S.C	Serial No.	ICA	Replaceable part	
								Part No.	Q'ty
10-37	2181-1951D6	TEE PFO3/8-PF1/4-PF3/8	TE	1					
38	S8000181	O-RING	JOINT TORIQUE	1					
39	S8000141	O-RING	JOINT TORIQUE	1					
40	2181-1951D6	TEE PFO3/8-PF1/4-PF3/8	TE	1					
41	2181-1126D36	ADAPTER PFO3/8-PF1/4	ADAPTEUR	1					
42	621-02151	PLATE	PLAQUE	1		1630-			
43	198-00016	RUBBER	CAOUTCHOUC	2		1630-			
44	2114-1058D10	WASHER	RONDELLE PLATE	2		1630-			
45	S0512253	BOLT M10X1.5X30	BOULON A 6 PANS	2		1630-			

DATE	JUN. 30, 2004
REV. NO.	EXB04-04

Fig. 6920 FLOOR ASS'Y-ARTI.BOOM
TOLE DE PLANCHER

Serial No. ;

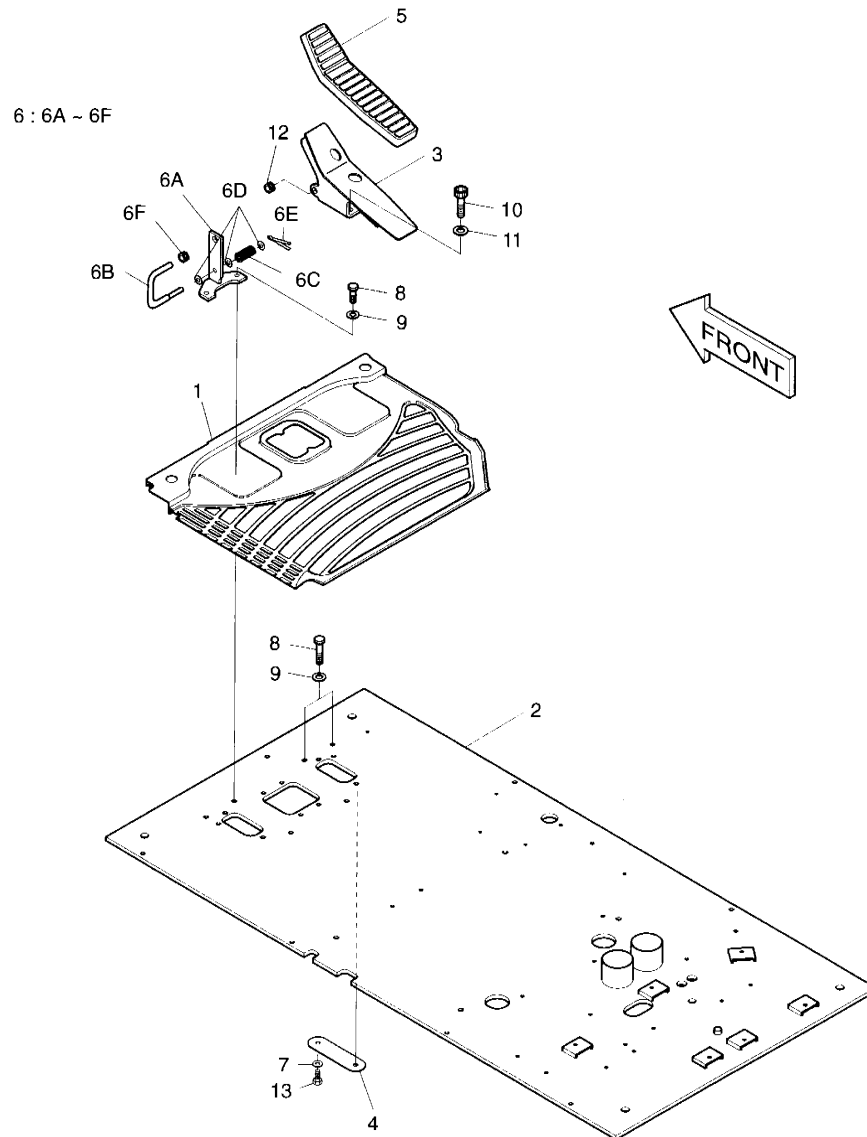

DATE	JUN. 30, 2004
REV. NO.	EXB04-04

Fig. 6920 FLOOR ASS'Y-ARTL. BOOM
TOLE DE PLANCHER

Serial No ;

Key No.	Part No.	Description	Description	Q'ty	S.C	Serial No.	ICA	Replaceable part	
								Part No.	Q'ty
20--	621-02929	FLOOR ASS'Y	PLAQUE	-	D				
1	161-00447	MAT;FLOOR	PLAQUE	1					
2	621-02072A	PLATE;FLOOR	PLAQUE	1		1001-1215	I	621-02072B	1
	621-02072B	PLATE;FLOOR	PLAQUE	1		1216-			
3	195-01735	BRACKET;PEDAL(L.H)	SUPPORT	1					
4	621-01507	PLATE;FLOOR	PLAQUE	1					
5	161-00386	RUBBER;PEDAL	CAOUTCHOUC	1					
6	195-01939	BRACKET	SUPPORT	1					
6A	195-01937	. BRACKET	. SUPPORT	1	D				
6B	133-00167	. BAR	. CONDUITE	1	D				
6C	129-00144	. SPRING	. RESSORT	1	D				
6D	2114-1898D14	. WASHER	. RONDELLE	3	D				
6E	S5735351	. PIN;SPLIT	GOUPILLE	1	D				
6F	160-00045	. BUSHING;RUBBER	DOUILLE EN CAOUTCHOUC	1	D				
7	2114-1898D1	WASHER	RONDELLE	2					
8	2120-2166D5	BOLT M8X1.25X20	BOULON A 6 PANS	4					
9	2114-1898D14	WASHER	RONDELLE	4					
10	S2211866	BOLT;SOCKET M10X1.5X20	BOULON A 6 PANS CREUX	2					
11	S5110601	WASHER;SPRING	RONDELLE ELASTIQUE	2					
12	160-00045	BUSHING;RUBBER	GARNISSAGE	1					
13	S0511653	BOLT M10X1.5X16	BOULON A 6 PANS	2					

DATE	JUN. 30, 2004
REV. NO.	EXB04-04

**Fig. 6930 FLOOR ASS'Y-ARTI. BOOM & TILT
TOLE DE PLANCHER**

Serial No. ;

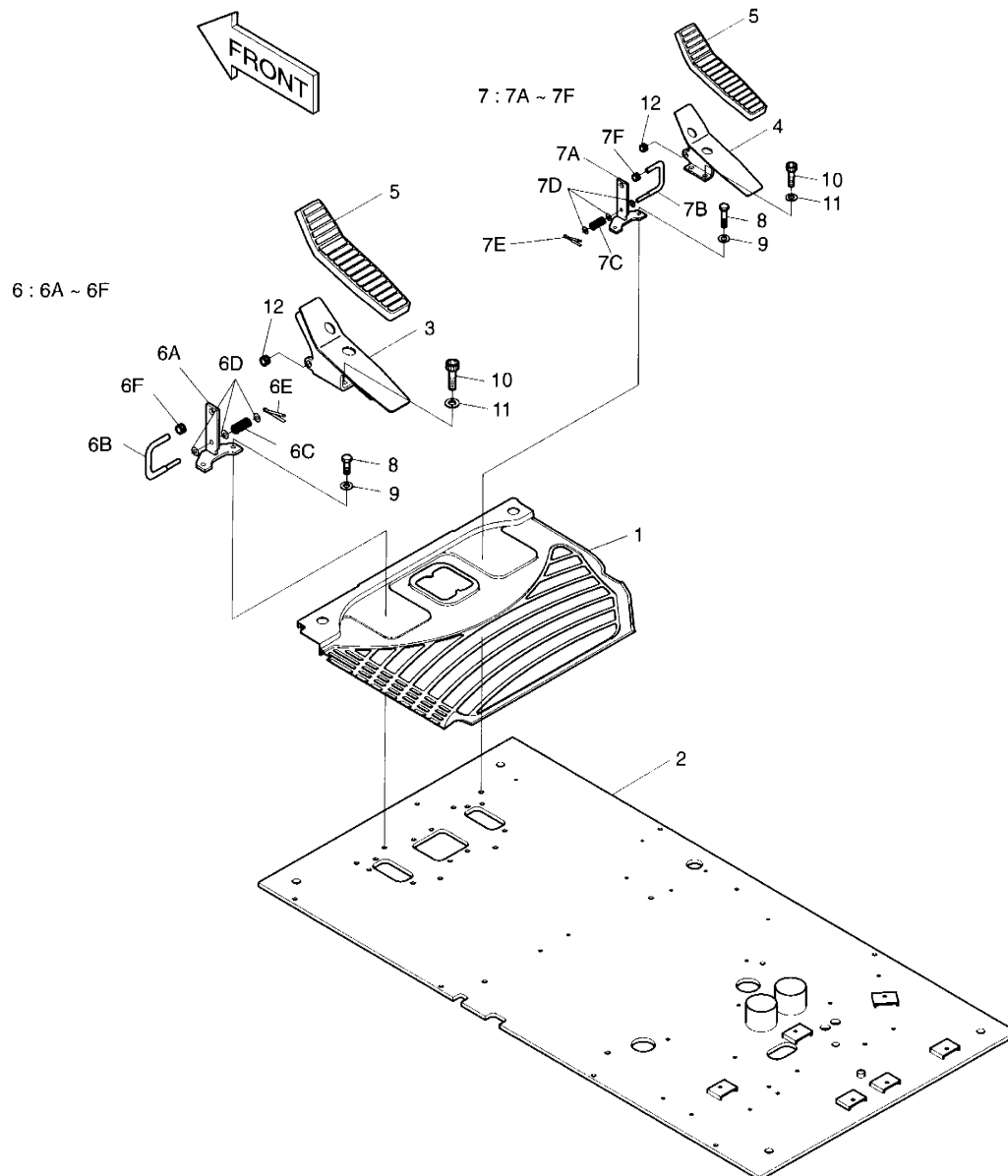

DATE	JUN. 30, 2004
REV. NO.	EXB04-04

Fig. 6930 FLOOR ASS'Y-ARTI. BOOM & TILT **TOLE DE PLANCHER**

Serial No ;

Key No.	Part No.	Description	Description	Q'ty	S.C	Serial No.	ICA	Replaceable part	
								Part No.	Q'ty
50--	621-02930	FLOOR ASS'Y	PLAQUE	-	D				
1	161-00445	MAT;FLOOR	PLAQUE	1					
2	621-02072A	PLATE;FLOOR	PLAQUE	1		1001-1215	I	621-02072B	1
	621-02072B	PLATE;FLOOR	PLAQUE	1		1216-			
3	195-01735	BRACKET;PEDAL(L.H)	SUPPORT	1					
4	195-01736	BRACKET;PEDAL(R.H)	SUPPORT	1					
5	161-00386	RUBBER;PEDAL	CAOUTCHOUC	2					
6	195-01939	BRACKET	SUPPORT	1					
6A	195-01937	. BRACKET	. SUPPORT	1	D				
6B	133-00167	. BAR	. CONDUITE	1	D				
6C	129-00144	. SPRING	. RESSORT	1	D				
6D	2114-1898D14	. WASHER	. RONDELLE	3	D				
6E	S5735351	. PIN;SPLIT	GOUPILLE	1	D				
6F	160-00045	. BUSHING;RUBBER	DOUILLE EN CAOUTCHOUC	1	D				
7	195-01940	BRACKET	SUPPORT	1					
7A	195-01937	. BRACKET	. SUPPORT	1	D				
7B	133-00167	. BAR	. CONDUITE	1	D				
7C	129-00144	. SPRING	. RESSORT	1	D				
7D	2114-1898D14	. WASHER	. RONDELLE	1	D				
7E	S5735351	. PIN;SPLIT	. GOUJON	1	D				
7F	160-00045	. BUSHING;RUBBER	. DOUILLE EN	1	D				
8	2120-2166D5	BOLT M8X1.25X20	BOULON A 6 PANS	4					
9	2114-1898D14	WASHER	RONDELLE	4					
10	S2211866	BOLT;SOCKET M10X1.5X20	BOULON DE PLOT	4					
11	S5110601	WASHER;SPRING	RONDELLE ELASTIQUE	4					
12	160-00045	BUSHING;RUBBER	GARNISSAGE	2					

DATE	DEC. 22, 2003
REV. NO.	EXB03-15

Fig. 6940 FRONT PIPING-ARTI. BOOM
CONDUITES DE FRONTALES

Serial No. ;

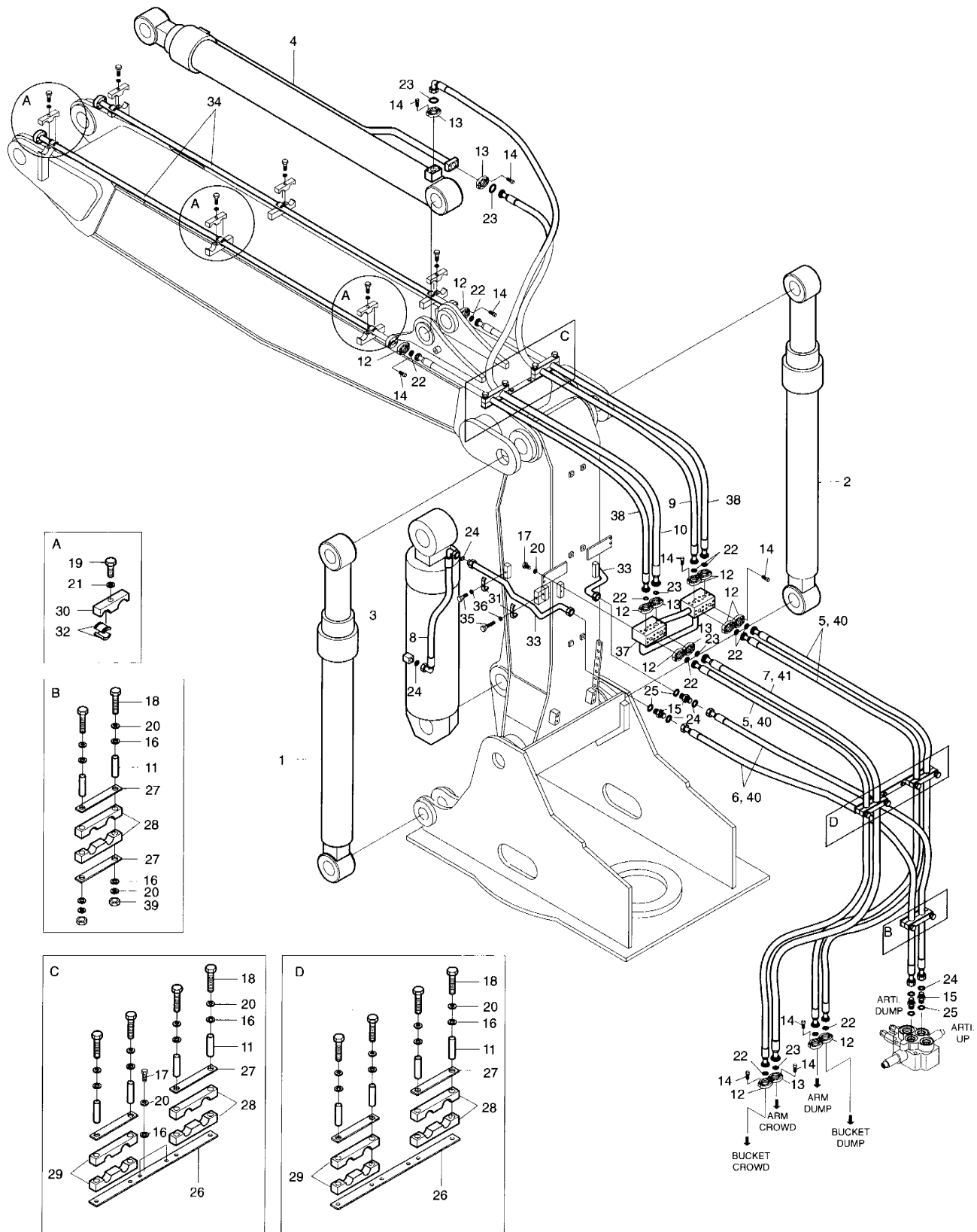

DATE	DEC. 22, 2003
REV. NO.	EXB03-15

Fig. 6940 FRONT PIPING-ARTI.BOOM **CONDUITES DE FRONTALES**

Serial No ;

Key No.	Part No.	Description	Description	Q'ty	S.C	Serial No.	ICA	Replaceable part	
								Part No.	Q'ty
0--	400-01401	FRONT PIPING	CONDUITES DE	-	D				
1	440-00094	CYLINDER;BOOM(L.H)	VERIN DE FLECHE	1					
2	440-00095	CYLINDER;BOOM(R.H)	VERIN DE FLECHE	1					
3	440-00454	CYLINDER;ARTI.	VERIN DE BALANCIER	1					
4	2440-9236B	CYLINDER;ARM	VERIN DE BALANCIER	1					
5	2184-1081D156	HOSE 3/4"-1950L	TUYAU FLEXIBLE	3					
6	2184-1196D152	HOSE 3/4"-1900L	TUYAU FLEXIBLE	2					
7	2184-1081D157	HOSE 1"-1950L	TUYAU FLEXIBLE	1					
8	2184-1198D67	HOSE 3/4"-520L	TUYAU FLEXIBLE	2					
9	DS2038138	HOSE 3/4"-2200L	TUYAU FLEXIBLE	1					
10	DS2040355	HOSE 3/4"-2200L	TUYAU FLEXIBLE	1					
11	2182-1018D47	PIPE	TUYAU	10					
12	2181-9079	FLANGE	FLASQUE EN DEUX	22					
13	2181-9078	FLANGE	BRIDE	10					
14	S2212266	BOLT;SOCKET M10X1.5X30	BOULON A 6 PANS CREUX	64					
15	2181-2627D1	ADAPTER;ORFS PFO3/4-UNF1	RACCORD ADAPTATEUR	4					
16	S5010613	WASHER;PLAIN	RONDELLE PLATE	14					
17	S0512153	BOLT M10X1.5X28	BOULON A 6 PANS	6					
18	S0559253	BOLT M10X1.5X85	BOULON A 6 PANS	10					
19	S0565466	BOLT M16X2.0X60	BOULON A 6 PANS	6					
20	S5102603	WASHER;SPRING M10	RONDELLE ELASTIQUE	16					
21	S5102903	WASHER;SPRING M16	RONDELLE ELASTIQUE	6					
22	2180-1026D2	O-RING	JOINT TORIQUE	11					
23	2180-1026D19	O-RING	JOINT TORIQUE	5					
24	S8030121	O-RING	JOINT TORIQUE	8					
25	S8000231	O-RING	JOINT TORIQUE	4					
26	621-00443	PLATE	PLAQUE	2					
27	2191-4689	PLATE	PLAQUE	6					
28	124-00027	CLAMP;RUBBER	ATTACHE	6					
29	124-00028	CLAMP;RUBBER	ATTACHE	4					
30	124-00011	CLAMP	COLLIER	6					
31	2124-1026D2	CLAMP;PIPE	ATTACHE DE TUBE	6					
32	2161-2250A	RUBBER	CAOUTCHOUC	12					
33	140-00360A	PIPE	TUYAU	2					
34	140-00156	PIPE;BUCKET	CONDUITE	2					
35	S0560853	BOLT M12X1.75X55	BOULON A 6 PANS	6					
36	S5102703	WASHER;SPRING M12	RONDELLE ELASTIQUE	6					
37	423-00065	BLOCK	BLOC	1					

DATE	DEC. 22, 2003
REV. NO.	EXB03-15

Fig. 6940 FRONT PIPING-ARTI. BOOM
CONDUITES DE FRONTALES

Serial No. ;

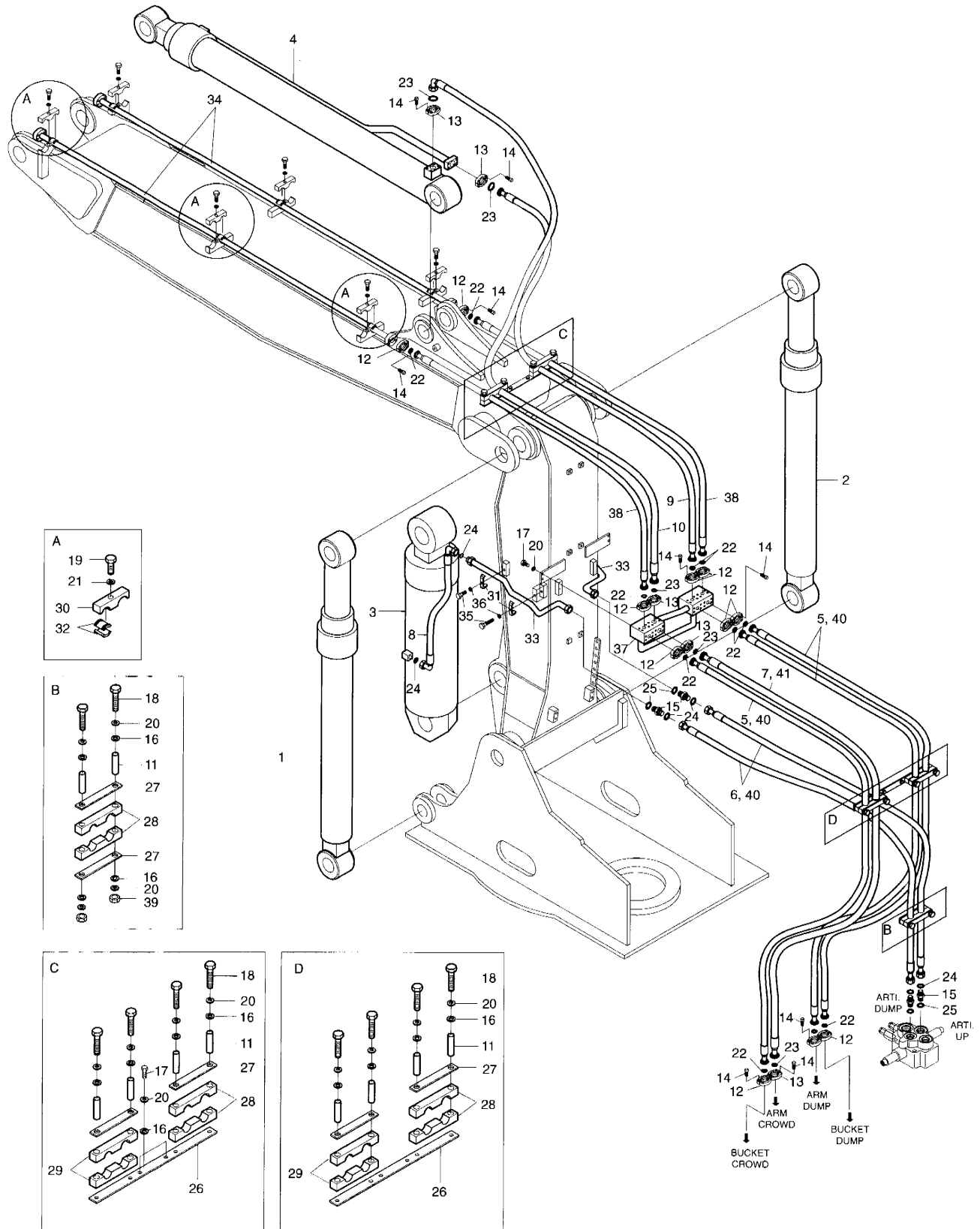

DATE	DEC. 22, 2003
REV. NO.	EXB03-15

Fig. 6940 FRONT PIPING-ARTI.BOOM
CONDUITES DE FRONTALES

Serial No ;

Key No.	Part No.	Description	Description	Q'ty	S.C	Serial No.	ICA	Replaceable part	
								Part No.	Q'ty
6940-38	DS2038137	HOSE 3/4"-2200L	TUYAU FLEXIBLE	2					
39	S4012633	NUT M10X1.5	ECROU	2					
40	2158-1003D36	PROTECTOR;HOSE	PROTECTEUR	5					
41	2158-1003D37	PROTECTOR;HOSE	PROTECTEUR	1					

DATE	DEC. 22, 2003
REV. NO.	EXB03-15

Fig. 6950 ARM PIPING-ARM 2.0m(ARTI.BOOM)
CONDUITES DE BALANCIER

Serial No. ;

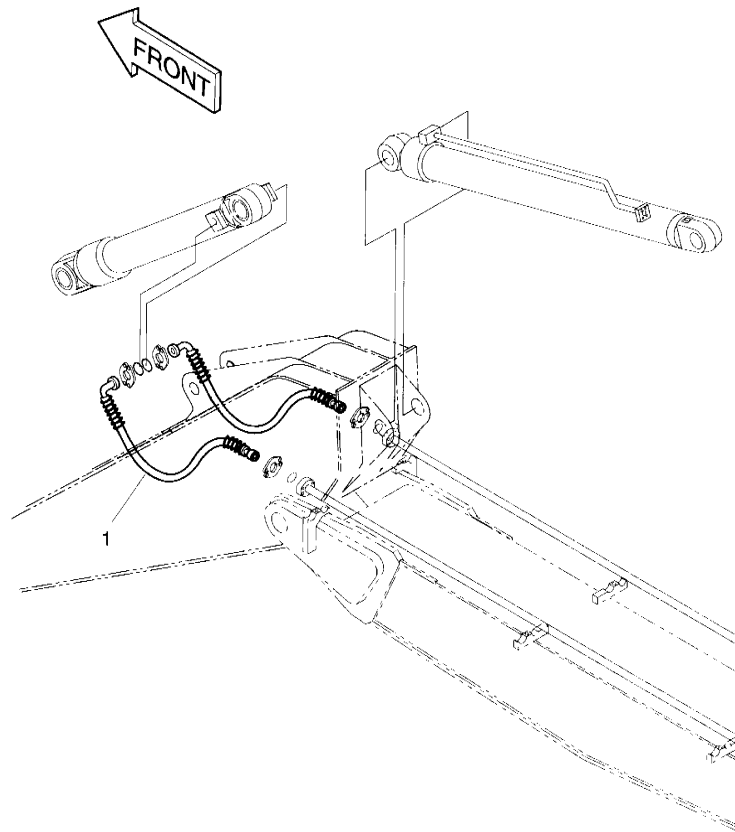

DATE	DEC. 22, 2003
REV. NO.	EXB03-15

Fig. 6950 ARM PIPING-ARM 2.0m(ARTI.BOOM)
CONDUITES DE BALANCIER

Serial No ;

Key No.	Part No.	Description	Description	Q'ty	S.C	Serial No.	ICA	Replaceable part	
								Part No.	Q'ty
6950--	400-00389	ARM PIPING-2.0m	CONDUITES DE BALANCIER	-	D				
1	2184-1100D237	HOSE PF3/4-1350L	TUYAU FLEXIBLE	2					

DATE	JUN. 30, 2006
REV. NO.	EXB06-08

Fig. 6960 ARM PIPING-ARM 2.4m(ARTLBOOM)
CONDUITES DE BALANCIER

Serial No. ;

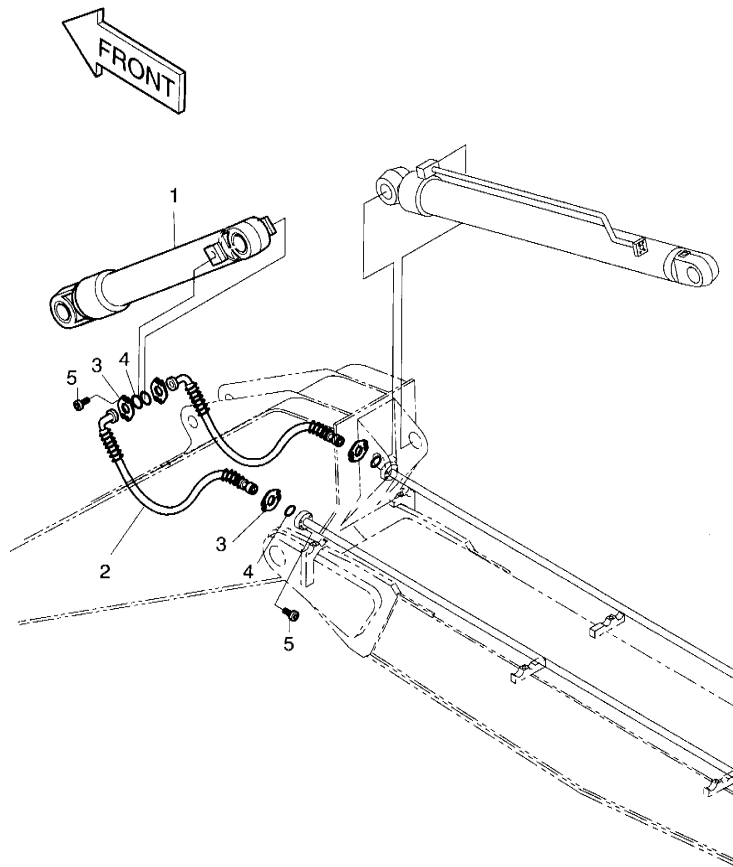

DATE	JUN. 30, 2006
REV. NO.	EXB06-08

Fig. 6960 ARM PIPING-ARM 2.4m(ARTI.BOOM)
CONDUITES DE BALANCIER

Serial No. ;

Key No.	Part No.	Description	Description	Q'ty	S.C	Serial No.	ICA	Replaceable part	
								Part No.	Q'ty
6960--	400-00377	ARM PIPING-2.4m	CONDUITES DE BALANCIER	-	D				
1	440-00059	CYLINDER;BUCKET	VERIN DE GODET	1		1001-2386	I	440-00059A	1
	440-00059A	CYLINDER;BUCKET	VERIN DE GODET	1		2387-			
2	2184-1100D178	HOSE PF3/4-1450L	TUYAU FLEXIBLE	2					
3	2181-9079	FLANGE;SPLIT 3/4"-5000PSI	FLASQUE EN DEUX	8					
4	2180-1026D2	O-RING	JOINT TORIQUE	4					
5	S2212366	BOLT;SOCKET M10X1.5X35	BOULON A 6 PANS CREUX	16					

DATE	DEC. 29, 2005
REV. NO.	EXB05-20

Fig. 6970 ARM PIPING-ARM 2.9m(ARTI.BOOM)
CONDUITES DE BALANCIER

Serial No. ;

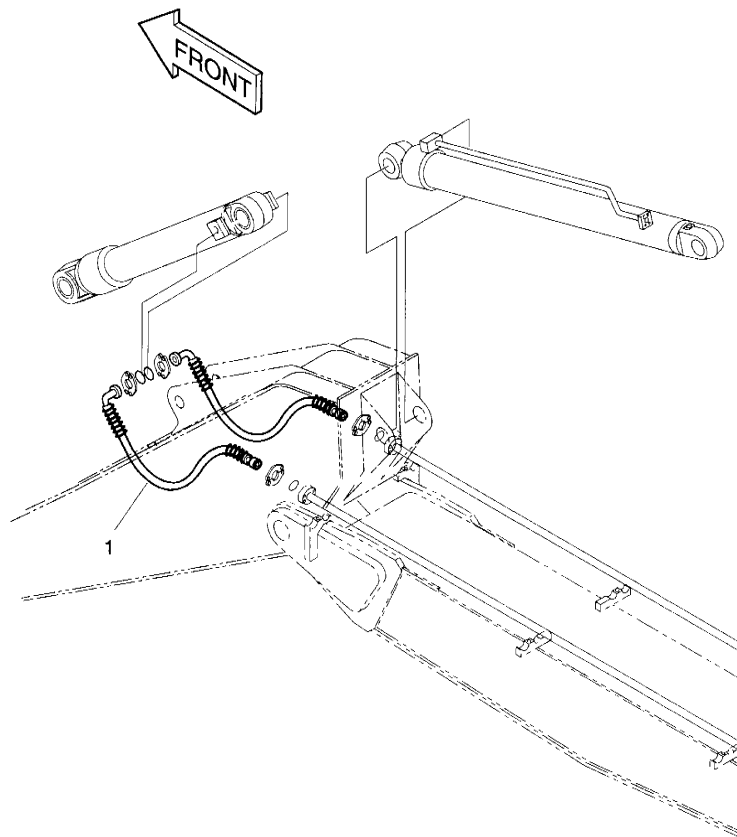

DATE	DEC. 29, 2005
REV. NO.	EXB05-20

Fig. 6970 ARM PIPING-ARM 2.9m(ARTI.BOOM)
CONDUITES DE BALANCIER

Serial No ;

Key No.	Part No.	Description	Description	Q'ty	S.C	Serial No.	ICA	Replaceable part	
								Part No.	Q'ty
6970-- 1	400-00388	ARM PIPING-2.9m	CONDUITES DE BALANCIER	-	D	1001-2113			
	400-00388A	ARM PIPING-2.9m	CONDUITES DE BALANCIER	-	D	2114-			
	2184-1100D38	HOSE PF3/4-1650L	TUYAU FLEXIBLE	2		1001-2113			
	2184-1100D29	HOSE PF3/4-1500L	TUYAU FLEXIBLE	2		2114-			

DATE	DEC. 22, 2003
REV. NO.	EXB03-15

**Fig. 6980 FRONT LUBRICATION PIPING-ARTL. BOOM
LUBRIFICATION**

Serial No. ;

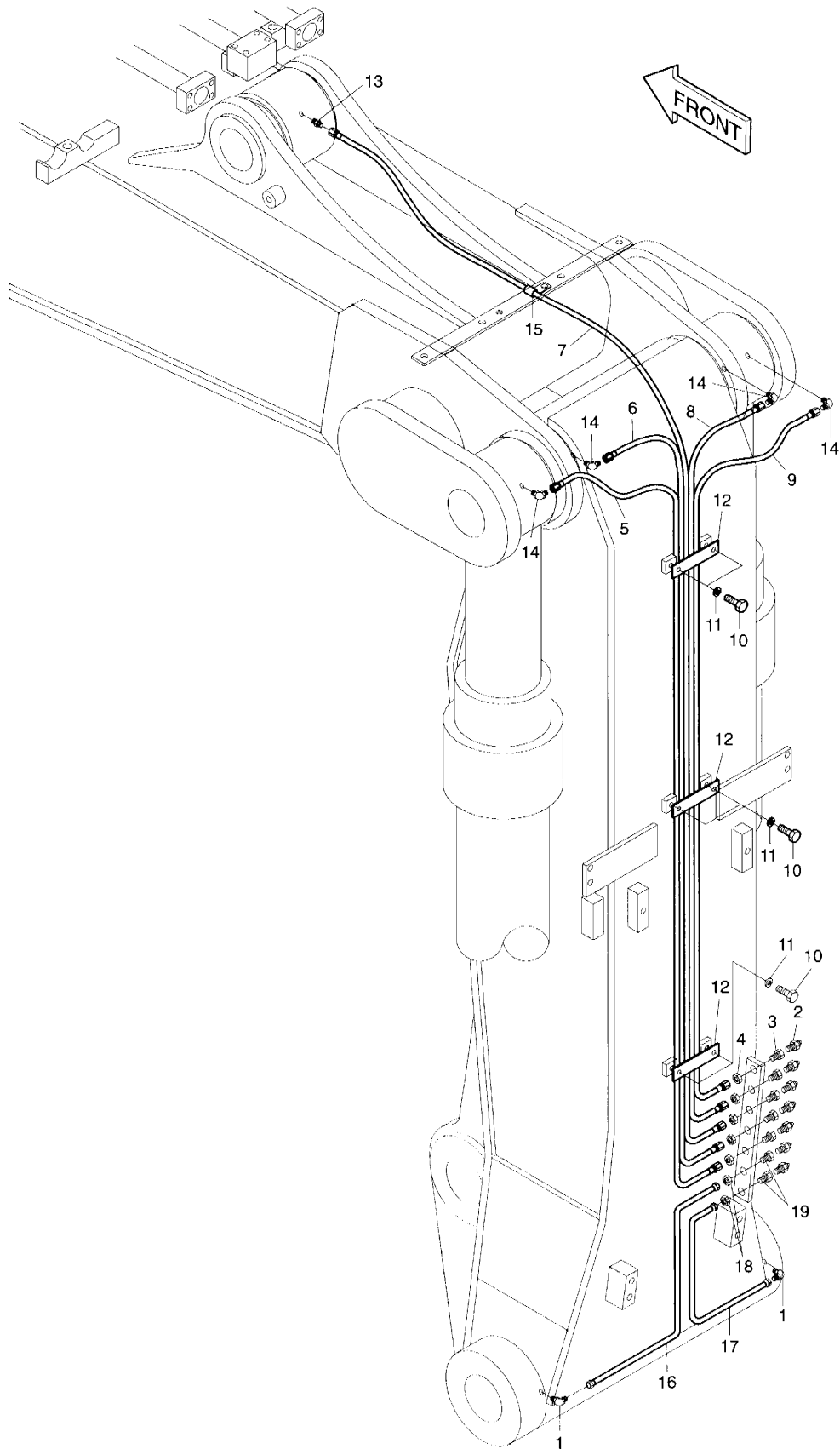

DATE	DEC. 22, 2003
REV. NO.	EXB03-15

Fig. 6980 FRONT LUBRICATION PIPING-ARTL. BOOM **LUBRIFICATION**

Serial No ;

Key No.	Part No.	Description	Description	Q'ty	S.C	Serial No.	ICA	Replaceable part	
								Part No.	Q'ty
.980--	400-00384A	FRONT PIPING	CONDUITES DE	-	D				
1	2181-1925	ELBOW PT1/8-M14X1.5	COUDE	2					
2	S6710041	NIPPLE;GREASE	GRAISSEUR	7					
3	181-00103	REDUCER PT1/8-PF1/4	REDUCTEUR	5					
4	121-00006	NUT PF1/4	ECROU	5					
5	2184-1045D152	HOSE PF1/4-2000L	TUYAU FLEXIBLE	1					
6	2184-1045D110	HOSE PF1/4-1850L	TUYAU FLEXIBLE	1					
7	2184-1045D131	HOSE PF1/4-2700L	TUYAU FLEXIBLE	1					
8	2184-1045D125	HOSE PF1/4-1700L	TUYAU FLEXIBLE	1					
9	2184-1045D196	HOSE PF1/4-1730L	TUYAU FLEXIBLE	1					
10	S0511553	BOLT M10X1.5X14	BOULON A 6 PANS	6					
11	S5102603	WASHER;SPRING M10	RONDELLE ELASTIQUE	6					
12	124-00030	CLAMP;PIPE	ATTACHE DE TUBE	3					
13	2181-1110D30	ADAPTER PF1/4-PT1/8	RACCORD ADAPTATEUR	1					
14	2181-1186D12	ELBOW PF1/4-PT1/8	COUDE	4					
15	2124-1353D2	CLIP	ATTACHE	1					
16	140-00678	PIPE	TUYAU	1					
17	140-00679	PIPE	TUYAU	1					
18	S4032833	NUT M14X1.5	ECROU	2					
19	181-00525	REDUCER	REDUCTEUR	2					

DATE	JUN. 30, 2005
REV. NO.	EXB05-05

Fig. 6990 LOCK VALVE PIPING-ARTI.BOOM
CONDUITES DE VERROU VANNE

Serial No. ;

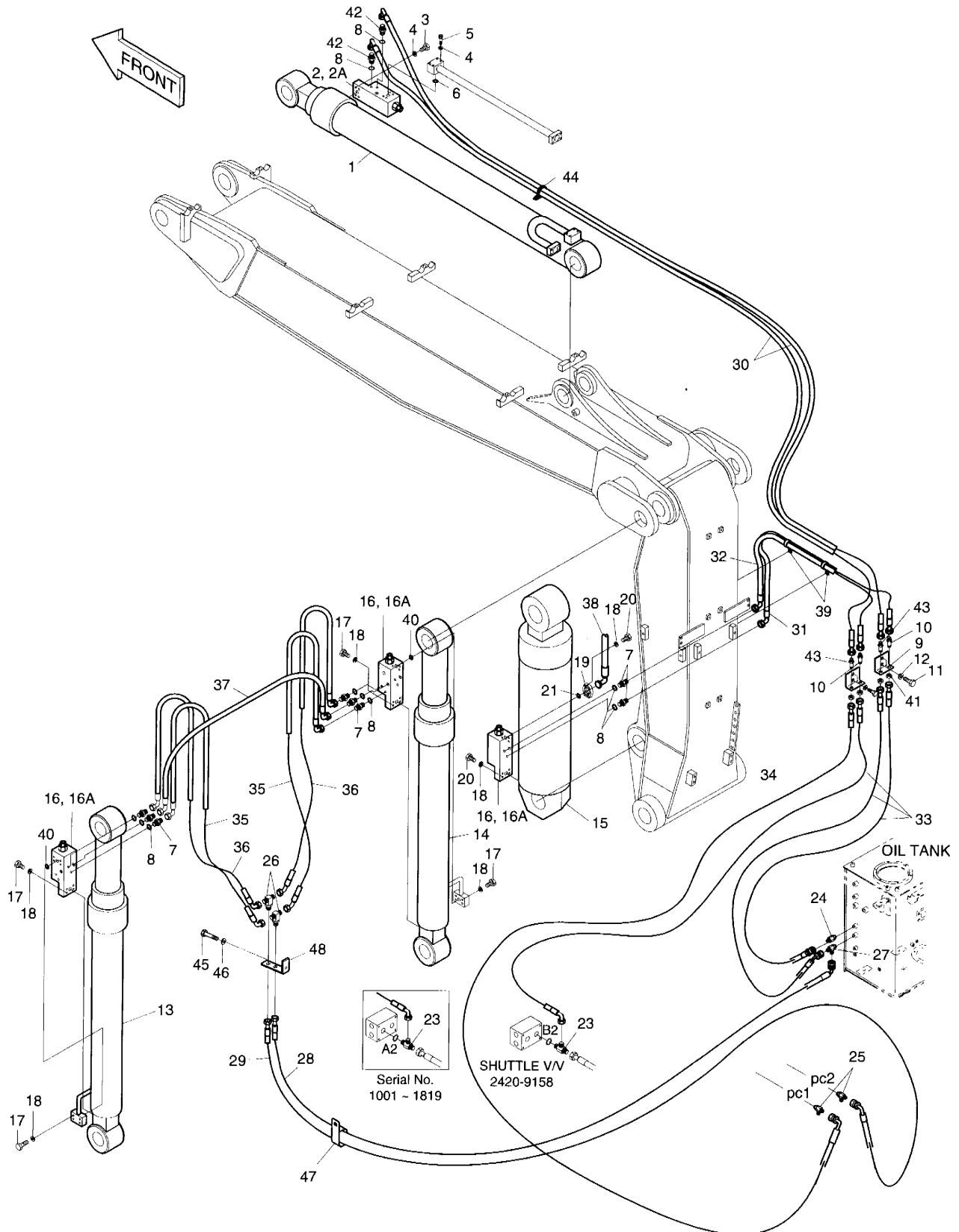

DATE	JUN. 30, 2005
REV. NO.	EXB05-05

Fig. 6990 LOCK VALVE PIPING-ARTI.BOOM **CONDUITES DE VERROU VANNE**

Serial No ;

Key No.	Part No.	Description	Description	Q'ty	S.C	Serial No.	ICA	Replaceable part	
								Part No.	Q'ty
30--	400-01402	LOCK VALVE PIPING	CONDUITES DE VERROU	-	D				
1	2440-6493C	CYLINDER;ARM	VERIN DE BALANCIER	1					
2	420-00004A	VALVE;LOCK	VANNE	1					
2A	K9000999	. SEAL KIT	. JOINT DE KIT	1					
3	S2215766	BOLT M12X1.75X55	BOULON A 6 PANS	4					
4	S5110703	WASHER;SPRING M12	RONDELLE ELASTIQUE	8					
5	S2215866	BOLT;SOCKET M12X1.75X60	BOULON A 6 PANS CREUX	4					
6	S8000341	O-RING	JOINT TORIQUE	1					
7	2181-1126D14	ADAPTER PF1/4-PF1/4	RACCORD ADAPTATEUR	8					
8	S8000111	O-RING	JOINT TORIQUE	10					
9	195-00163	BRACKET	SUPPORT	2					
10	181-00078D5	ADAPTER PF1/4-PF3/8	RACCORD ADAPTATEUR	2					
11	S0562766	BOLT M14X20.X40	BOULON A 6 PANS	4					
12	S5102801	WASHER;SPRING M14	RONDELLE ELASTIQUE	4					
13	440-00182A	CYLINDER;BOOM(L.H)	VERIN DE FLECHE	1					
14	440-00183A	CYLINDER;BOOM(R.H)	VERIN DE FLECHE	1					
15	440-00444	CYLINDER;ARTI. BOOM	VERIN DE ARTICULAIRE	1					
16	420-00226	VALVE;LOCK	VANNE	3					
16A	K9000998	. SEAL KIT	. JOINT DE KIT	1					
17	S2212766	BOLT;SOCKET M10X1.5X55	BOULON A 6 PANS CREUX	20					
18	S5110613	WASHER;SPRING M10	RONDELLE ELASTIQUE	24					
19	2181-9080	FLANGE;SPLIT	FLASQUE EN DEUX	2					
20	S2212366	BOLT;SOCKET M10X1.5X35	BOULON A 6 PANS CREUX	4					
21	2180-1026D2	O-RING	JOINT TORIQUE	1					
23	2181-1951D14	TEE PF1/4-PF3/8-PF1/4	TE	1					
24	2181-1951D31	TEE PFO1/2-2PF3/8	TE	1					
25	2181-2375D7	TEE PFO1/4-2PF3/8	TE	3					
26	181-00008	TEE PF1/4-PF1/4-PF3/8	TE	2					
27	2181-1951D16	TEE PF3/8-PF3/8-PF3/8	TE	1					
28	DS2057010	HOSE PF3/8-1850L	TUYAU FLEXIBLE	1					
29	DS2058248	HOSE PF3/8-2300L	TUYAU FLEXIBLE	1					
30	2184-1046D290	HOSE PF3/8-4800L	TUYAU FLEXIBLE	2					
31	2184-1046D219	HOSE PF1/4-2100L	TUYAU FLEXIBLE	1					
32	2184-1046D120	HOSE PF1/4-1950L	TUYAU FLEXIBLE	1					
33	2184-1046D238	HOSE PF3/8-2300L	TUYAU FLEXIBLE	3					
34	2184-1060D148	HOSE PF3/8-2600L	TUYAU FLEXIBLE	1					
35	2184-1062D12	HOSE PF1/4-1400L	TUYAU FLEXIBLE	2					
36	2184-1062D12	HOSE PF1/4-1400L	TUYAU FLEXIBLE	2					

DATE	JUN. 30, 2005
REV. NO.	EXB05-05

Fig. 6990 LOCK VALVE PIPING-ARTL.BOOM
CONDUITES DE VERROU VANNE

Serial No. ;

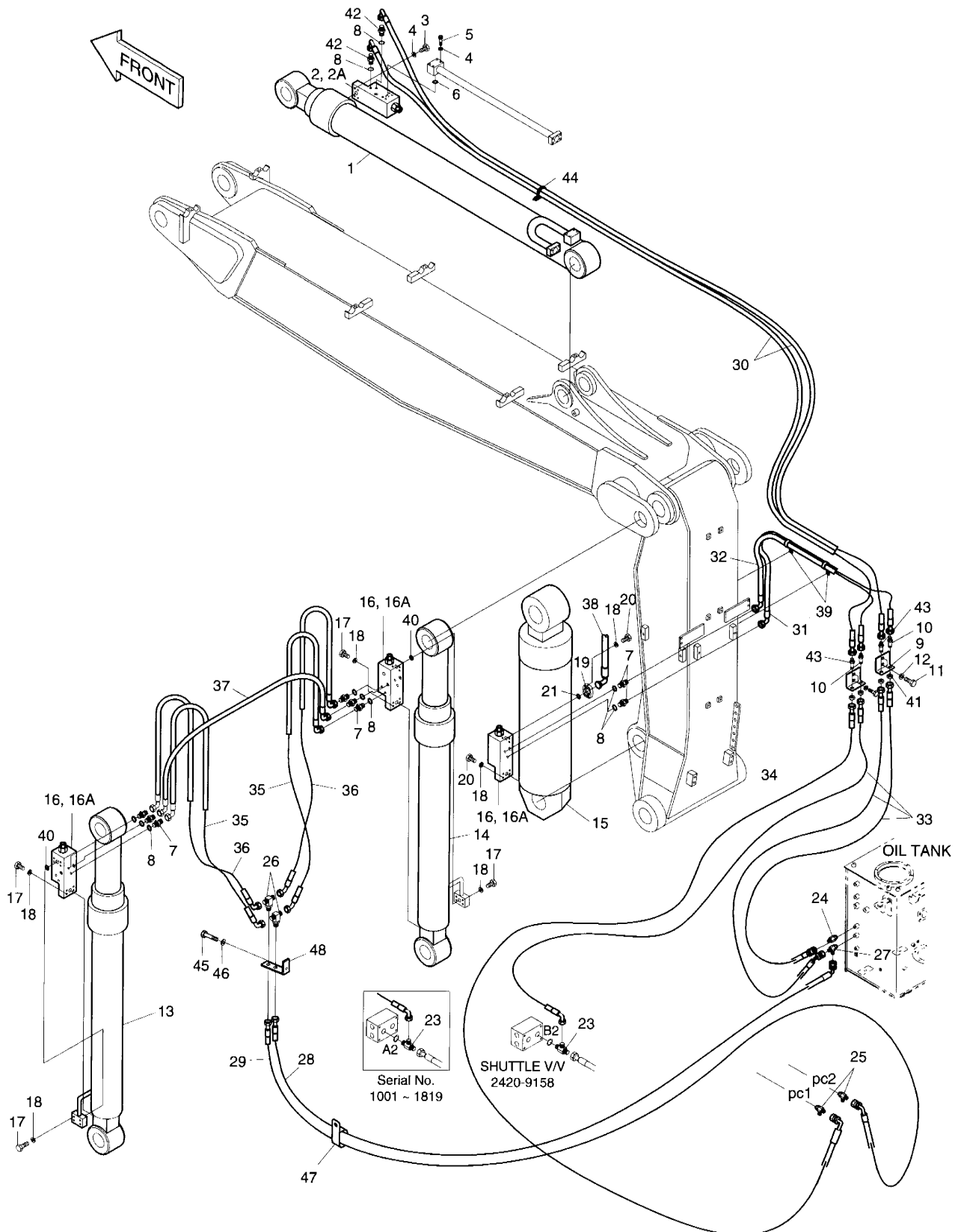

DATE	JUN. 30, 2005
REV. NO.	EXB05-05

Fig. 6990 LOCK VALVE PIPING-ARTI.BOOM
CONDUITES DE VERROU VANNE

Serial No ;

Key No.	Part No.	Description	Description	Q'ty	S.C	Serial No.	ICA	Replaceable part	
								Part No.	Q'ty
37	DS2059383	HOSE PF1/4-800L	TUYAU FLEXIBLE	1		1001-1335	I	DS2059468	1
	DS2059468	HOSE PF1/4-880L	TUYAU FLEXIBLE	1		1336--			
38	2184-1202D77	HOSE PF3/4-630L	TUYAU FLEXIBLE	1					
39	2124-1353D19	CLIP	ATTACHE	2					
40	S8000281	O-RING	JOINT TORIQUE	2					
41	121-00010D1	NUT PF3/8	ECROU	4					
42	2181-1126D85	ADAPTER PFO1/4-PF3/8	RACCORD ADAPTATEUR	2					
43	181-00078D3	ADAPTER PFO3/8-PF3/8	RACCORD ADAPTATEUR	2					
44	2124-1084D2	CLIP;BAND 150L	ATTACHE	30					
45	S0561353	BOLT M12X1.75X80	BOULON A 6 PANS	1					
46	S5102703	WASHER;SPRING M12	RONDELLE ELASTIQUE	3					
47	124-00208D5	CLIP	CLIP	1					
48	195-02752	BRACKET	SUPPORT	1					

DATE	JUN. 30, 2004
REV. NO.	EXB04-04

Fig. 7000 MAIN PIPING-ONE & TWO WAY(ARTI.BOOM)
CONDUITES DE BATI PRINCIPAL

Serial No. ;

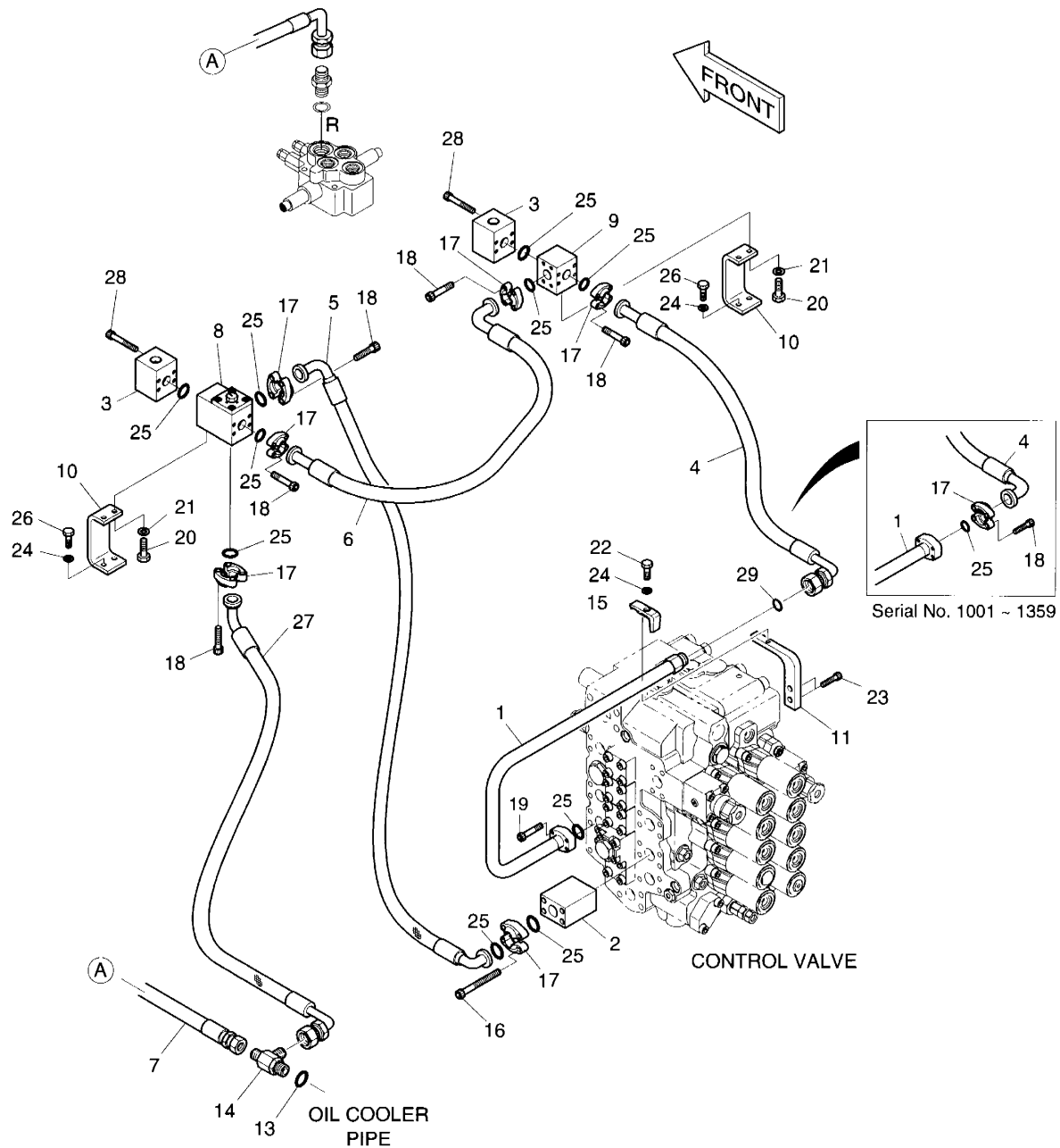

DATE	JUN. 30, 2004
REV. NO.	EXB04-04

Fig. 7000 MAIN PIPING-ONE & TWO WAY(ARTI.BOOM) **CONDUITES DE BATI PRINCIPAL**

Serial No ;

Key No.	Part No.	Description	Description	Q'ty	S.C	Serial No.	ICA	Replaceable part	
								Part No.	Q'ty
1	400-01341	MAIN PIPING	CONDUITES DE BATI	-	D				
	140-01224	PIPE	TUYAU	1		1001-1359			
	140-01224A	PIPE	TUYAU	1		1360-			
2	423-00171	BLOCK;SPACER	BLOC	1					
3	423-00190	BLOCK	BLOC	2					
4	DS2040354	HOSE	TUYAU FLEXIBLE	1		1001-1359			
	DS2025040	HOSE 610L	TUYAU FLEXIBLE	1		1360-			
5	DS2045301	HOSE	TUYAU FLEXIBLE	1					
6	DS2040066	HOSE	TUYAU FLEXIBLE	1					
7	2184-1036D112	HOSE	TUYAU FLEXIBLE	1					
8	421-00019	VALVE;SWITCH	VANNE	1					
9	423-00150	BLOCK	BLOC	1					
10	195-01938A	BRACKET	SUPPORT	2					
11	195-02016	BRACKET	SUPPORT	1					
13	S8000291	O-RING	JONT TORIQUE	1					
14	DS2371036	TEE	TE	1					
15	2124-1026D3	CLAMP;PIPE	ATTACHE DE TUBE	1					
16	S2214166	BOLT;SOCKET M10X1.5X125	BOULON DE PLOT	4					
17	2181-9078	FLANGE;SPLIT	BRIDE	14		1001-1359			
	2181-9078	FLANGE;SPLIT	BRIDE	12		1360-			
18	S2212266	BOLT;SOCKET M10X1.5X30	BOULON DE PLOT	24		1001-1359			
	S2212266	BOLT;SOCKET M10X1.5X30	BOULON DE PLOT	20		1360-			
19	S2212466	BOLT;SOCKET M10X1.5X40	BOULON DE PLOT	4					
20	S0512253	BOLT M10X1.5X30	BOULON A 6PANS	4					
21	S5102603	WASHER;SPRING M10	RONDELLE ELASTIQUE	4					
22	S0561053	BOLT M12X1.75X65	BOULON A 6PANS	1					
23	S2215866	BOLT;SOCKET M12X1.75X60	BOULON DE PLOT	2					
24	S5102703	WASHER;SPRING M12	RONDELLE ELASTIQUE	5					
25	2180-1026D19	O-RING	JONT TORIQUE	11		1001-1359			
	2180-1026D19	O-RING	JONT TORIQUE	10		1360-			
26	S0515253	BOLT M12X1.75X30	BOULON A 6PANS	4					
27	DS2047011	HOSE	TUYAU FLEXIBLE	1					
28	S2213166	BOLT;SOCKET M10X1.5X75	BOULON DE PLOT	8					
29	S8030161	O-RING	JOINT TORIQUE	1		1360-			

DATE	JUN. 30, 2004
REV.NO.	EXB04-04

Fig. 7010 FRONT PIPING-ONE & TWO WAY(ARTI.BOOM)
CONDUITES DE FRONTALES

Serial No. ;

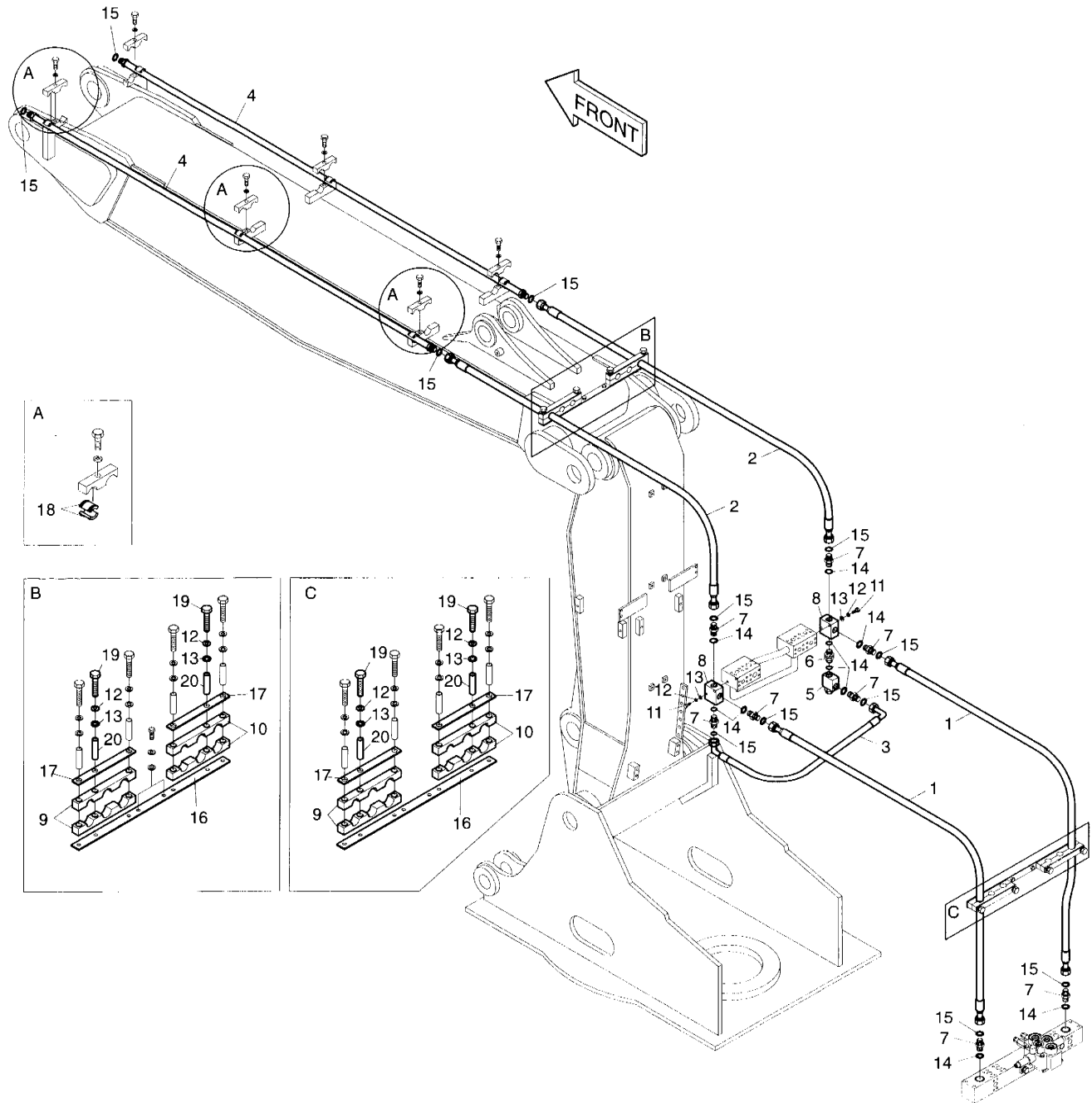

DATE	JUN. 30, 2004
REV. NO.	EXB04-04

Fig. 7010 FRONT PIPING-ONE & TWO WAY(ARTI.BOOM)
CONDUITES DE FRONTALES

Serial No ;

Key No.	Part No.	Description	Description	Q'ty	S.C	Serial No.	ICA	Replaceable part	
								Part No.	Q'ty
7010--	400-01342	FRONT PIPING	CONDUITES DE	-	D				
1	DS2011370	HOSE PF1-1850L	TUYAU FLEXIBLE	2					
2	2184-1196D148	HOSE PF1-2150L	TUYAU FLEXIBLE	2					
3	2184-1198D68	HOSE PF1-580L	TUYAU FLEXIBLE	1					
4	140-00199	PIPE	TUYAU	2					
5	2420-9627A	VALVE;RELIEF	CLAPET DE DECHARGE	1		1001-1429	I	2420-9627B	1
	2420-9627B	VALVE;RELIEF	CLAPET DE DECHARGE	1		1430-			
6	2181-2818	ADAPTER;SP 2-PFO1"	RACCORD ADAPTATEUR	1					
7	2181-4133D6	ADAPTER PFO1"-UNF1 7/16	RACCORD ADAPTATEUR	8					
8	423-00066	BLOCK	BLOC	2					
9	124-00033A	CLAMP;RUBBER	ATTACHE	4					
10	124-00034A	CLAMP;RUBBER	ATTACHE	4					
11	S0558953	BOLT M10X1.5X70	BOULON A 6 PANS	4					
12	S5102603	WASHER;SPRING M10	RONDELLE ELASTIQUE	8					
13	S5010613	WASHER M10	RONDELLE	8					
14	S8000291	O-RING	JOINT TORIQUE	10					
15	S8030161	O-RING	JOINT TORIQUE	8					
16	621-00503A	PLATE	PLAQUE	2					
17	621-00504A	PLATE	PLAQUE	4					
18	2161-2251A	RUBBER	CAOUTCHOUC	12					
19	S0559253	BOLT M10X1.5X85	TUYAU	4					
20	2182-1018D47	PIPE	TUYAU	4					

DATE	DEC. 22, 2003
REV. NO.	EXB03-15

Fig. 7020 ARM PIPING-ARM 2.0m 1 & 2 WAY(ARTI.BOOM)
CONDUTES DE BALANCIER

Serial No. ;

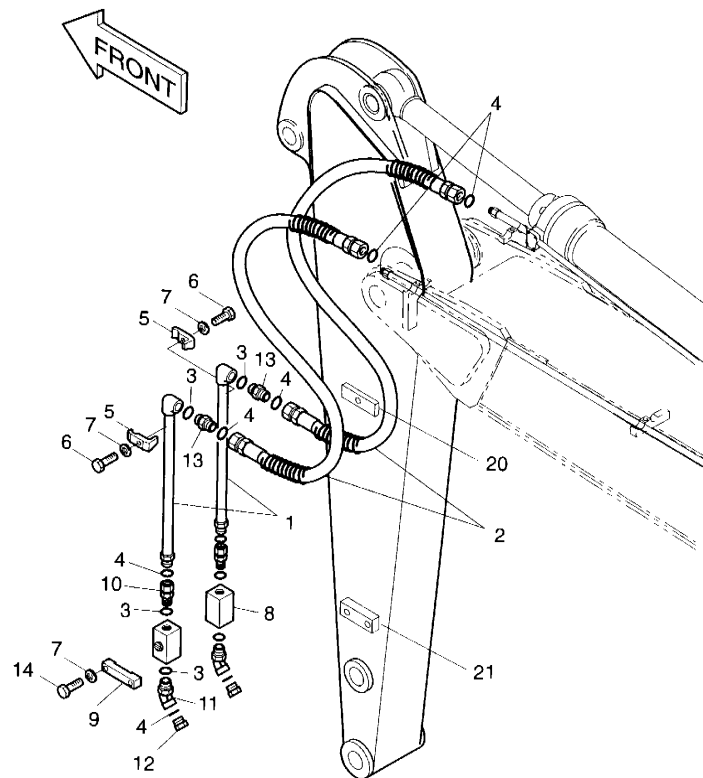

DATE	DEC. 22, 2003
REV. NO.	EXB03-15

Fig. 7020 ARM PIPING-ARM 2.0m 1 & 2 WAY(ARTI.BOOM)
CONDUITES DE BALANCIER

Serial No ;

Key No.	Part No.	Description	Description	Q'ty	S.C	Serial No.	ICA	Replaceable part	
								Part No.	Q'ty
7020--	400-00391	ARM PIPING-2.0m	CONDUITES DE BALANCIER	-	D				
1	140-00032	PIPE	TUYAU	2					
2	2184-1196D161	HOSE PF1-1680L	TUYAU FLEXIBLE	2					
3	S8000291	O-RING	JOINT TORIQUE	6					
4	S8030161	O-RING	JOINT TORIQUE	8					
5	2124-1026D3	CLAMP;PIPE	ATTACHE DE TUBE	2					
6	S0560953	BOLT M12X1.75X60	BOULON A 6 APNS	2					
7	S5102703	WASHER;SPRING M12	RONDELLE ELASTIQUE	6					
8	2420-9628A	VALVE;STOP	VANNE	2					
9	2124-1695	CLAMP;STOP	ATTACHE DE TUYAU	2					
10	2181-2566D8	ADAPTER	RACCORD ADAPTATEUR	2					
11	2181-2816D2	ELBOW	COUDE	2					
12	2181-2817D2	CAP	CHAPEAU	2					
13	2181-4133D6	ADAPETER	RACCORD ADAPTATEUR	2					
14	S0561353	BOLT M12X1.75X80	BOULON A 6 PANS	4					
20	2191-1799D78	SEAT;SCREW	SIEGE	2					
21	2191-1067D180	SEAT;SCREW	SIEGE	2					

DATE	DEC. 22, 2003
REV. NO.	EXB03-15

Fig. 7030 ARM PIPING-ARM 2.4m 1 & 2 WAY(ARTI.BOOM)
CONDUITES DE BALANCIER

Serial No. ;

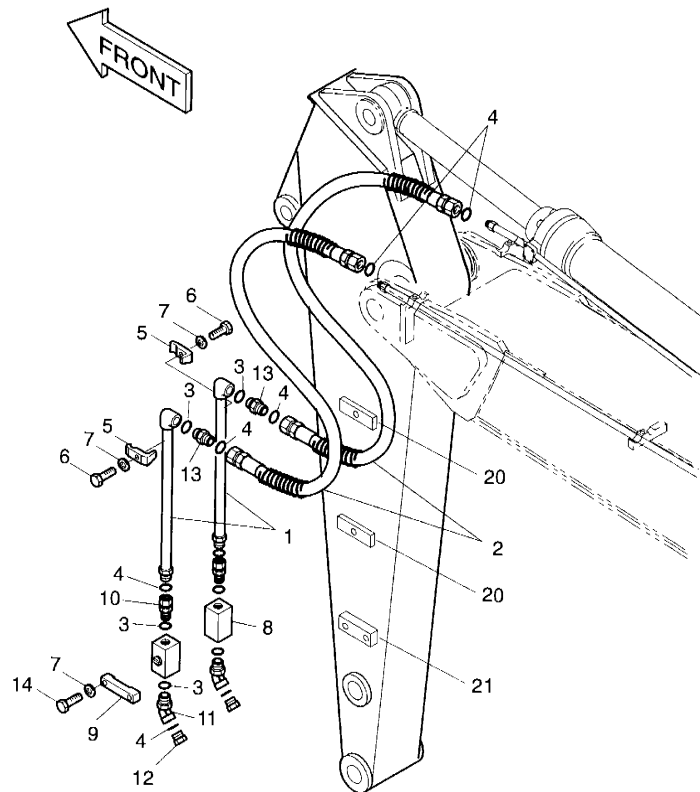

DATE	DEC. 22, 2003
REV. NO.	EXB03-15

Fig. 7030 ARM PIPING-ARM 2.4m 1 & 2 WAY(ARTI.BOOM)
CONDUITES DE BALANCIER

Serial No ;

Key No.	Part No.	Description	Description	Q'ty	S.C	Serial No.	ICA	Replaceable part	
								Part No.	Q'ty
7030--	400-00378	ARM PIPING-2.4m	CONDUITES DE BALANCIER	-	D				
1	2140-1679	PIPE	TUYAU	2					
2	2184-1196D161	HOSE PF1-1680L	TUYAU FLEXIBLE	2					
3	S8000291	O-RING	JOINT TORIQUE	6					
4	S8030161	O-RING	JOINT TORIQUE	8					
5	2124-1026D3	CLAMP;PIPE	ATTACHE DE TUBE	4					
6	S0560953	BOLT M12X1.75X60	BOULON A 6 APNS	4					
7	S5102703	WASHER;SPRING M12	RONDELLE ELASTIQUE	8					
8	2420-9628A	VALVE;STOP	VANNE	2					
9	2124-1695	CLAMP;STOP	ATTACHE DE TUYAU	2					
10	2181-2566D8	ADAPTER	RACCORD ADAPTATEUR	2					
11	2181-2816D2	ELBOW	COUDE	2					
12	2181-2817D2	CAP	CHAPEAU	2					
13	2181-4133D6	ADAPTER	RACCORD ADAPTATEUR	2					
14	S0561353	BOLT M12X1.75X80	BOULON A 6 PANS	4					
20	2191-1799D78	SEAT;SCREW	SIEGE	4					
21	2191-1067D180	SEAT;SCREW	SIEGE	2					

DATE	DEC. 22, 2003
REV. NO.	EXB03-15

Fig. 7040 ARM PIPING-ARM 2.9m 1 & 2 WAY(ARTI.Boom)
CONDUITES DE BALANCIER

Serial No. ;

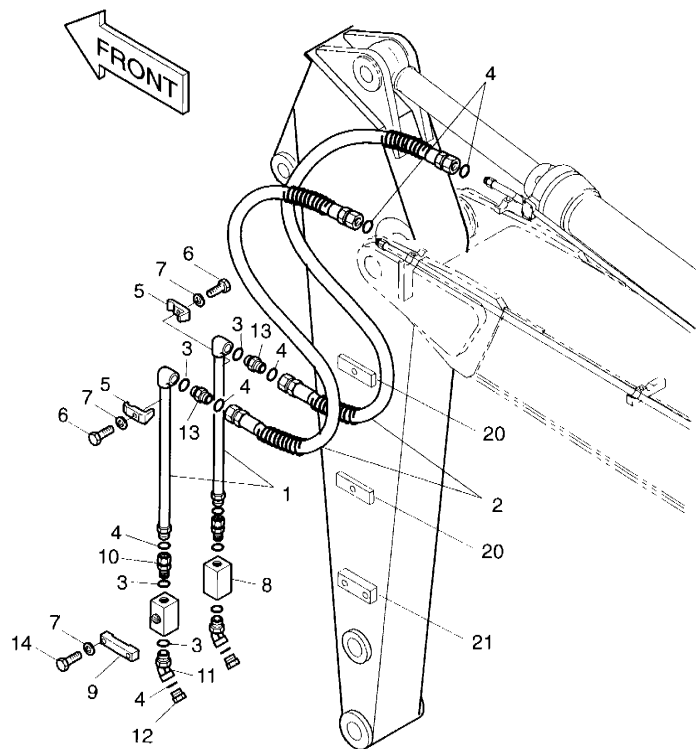

DATE	DEC. 22, 2003
REV. NO.	EXB03-15

Fig. 7040 ARM PIPING-ARM 2.9m 1 & 2 WAY(ARTI.BOOM)
CONDUITES DE BALANCIER

Serial No ;

Key No.	Part No.	Description	Description	Q'ty	S.C	Serial No.	ICA	Replaceable part	
								Part No.	Q'ty
7040--	400-00390	ARM PIPING-2.9m	CONDUITES DE BALANCIER	-	D				
1	2140-1677	PIPE	TUYAU	2					
2	2184-1196D76	HOSE PF1-1900L	TUYAU FLEXIBLE	2					
3	S8000291	O-RING	JOINT TORIQUE	6					
4	S8030161	O-RING	JOINT TORIQUE	8					
5	2124-1026D3	CLAMP;PIPE	ATTACHE DE TUBE	4					
6	S0560953	BOLT M12X1.75X60	BOULON A 6 APNS	4					
7	S5102703	WASHER;SPRING M12	RONDELLE ELASTIQUE	8					
8	2420-9628A	VALVE;STOP	VANNE	2					
9	2124-1695	CLAMP;STOP	ATTACHE DE TUYAU	2					
10	2181-2566D8	ADAPTER	RACCORD ADAPTATEUR	2					
11	2181-2816D2	ELBOW	COUDE	2					
12	2181-2817D2	CAP	CHAPEAU	2					
13	2181-4133D6	ADAPETER	RACCORD ADAPTATEUR	2					
14	S0561353	BOLT M12X1.75X80	BOULON A 6 PANS	4					
20	2191-1799D78	SEAT;SCREW	SIEGE	4					
21	2191-1067D180	SEAT;SCREW	SIEGE	2					

DATE	DEC. 22, 2003
REV. NO.	EXB03-15

Fig. 7050 WORKING LAMP ASS'Y-ARTI.BOOM
FONCTIONNEMENT LAMPE

Serial No. ;

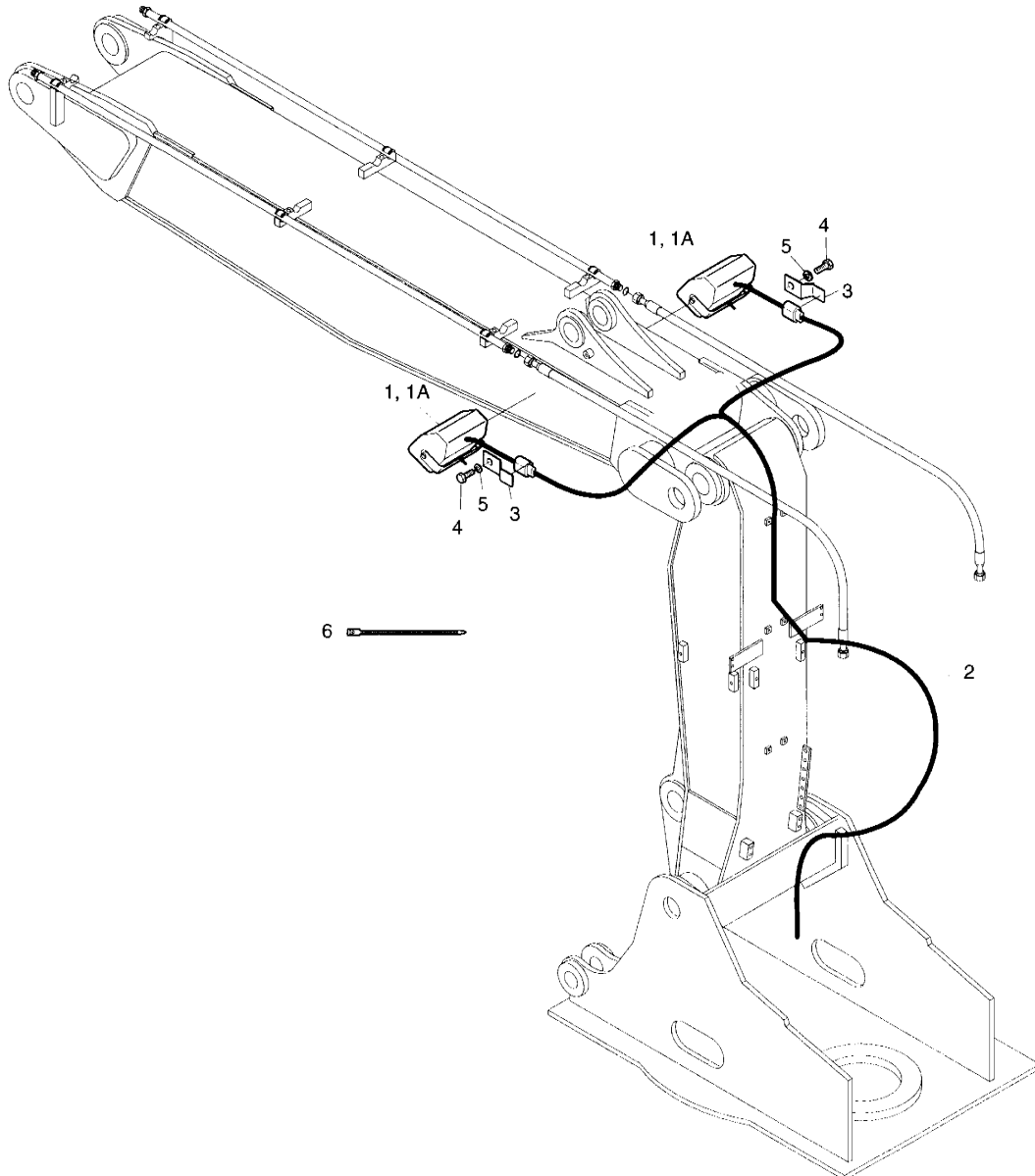

DATE	DEC. 22, 2003
REV. NO.	EXB03-15

Fig. 7050 WORKING LAMP ASS'Y-ARTI.BOOM
FONCTIONNEMENT LAMPE

Serial No ;

Key No.	Part No.	Description	Description	Q'ty	S.C	Serial No.	ICA	Replaceable part	
								Part No.	Q'ty
J50--	534-00042	WORKING LAMP ASS'Y	FONCTIONNEMENT LAMPE	-	D				
1	2534-1160	LAMP;WORKING	PROJECTEUR DE FLENCH	2					
1A	2515-1022D1	BULB;HALOGEN 24V-70/75W	AMPOULE	1					
2	2530-1609D14	HARNESS;WORKING LAMP	FAISCEAU	1					
3	2197-1660	BRACKET;HOUSING	SUPPORT	2					
4	S0508353	BOLT	BOULON A 6 PANS	2					
5	S5102503	WASHER;SPRING	RONDELLE ELASTIQUE	2					
6	2124-1622D1	CLIP;BAND	ATTACHE	10					

DATE	DEC. 22, 2003
REV. NO.	EXB03-15

Fig. 7060 CLAMSHELL PIPING
CONDUITES DE CLAMSHELL

Serial No. ;

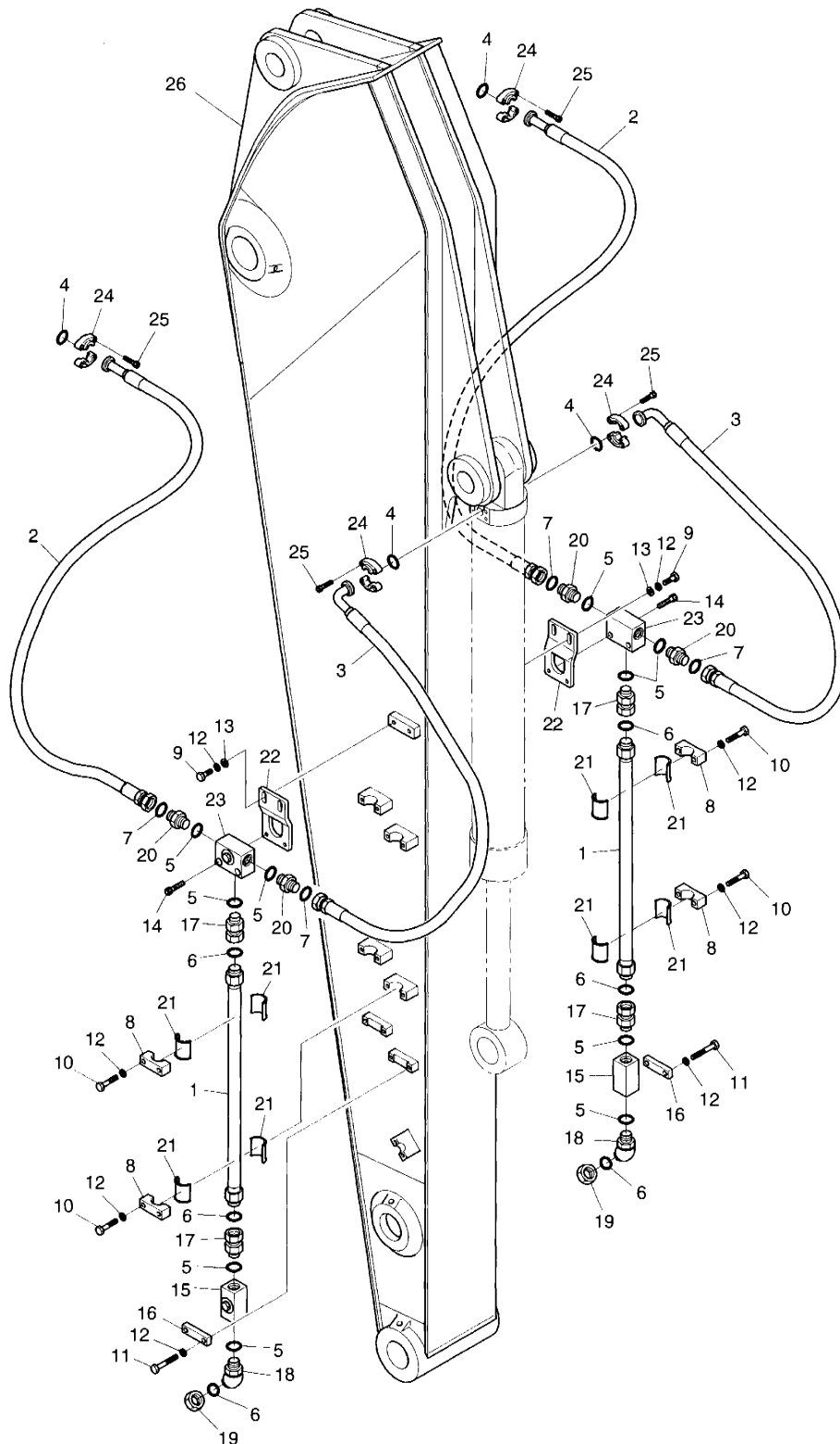

DATE	DEC. 22, 2003
REV. NO.	EXB03-15

Fig. 7060 CLAMSHELL PIPING
CONDUITES DE CLAMSHELL

Serial No ;

Key No.	Part No.	Description	Description	Q'ty	S.C	Serial No.	ICA	Replaceable part	
								Part No.	Q'ty
J60--	H220-9063	CLAMSHELL PIPING	CONDUITES DE	-	D				
1	A004-0020A	PIPE	TUYAU	2					
2	H001-0003D16	HOSE 1750L	TUYAU FLEXIBLE	2					
3	H001-0004D49	HOSE 800L	TUYAU FLEXIBLE	2					
4	2180-1026D2	O-RING	JOINT TORIQUE	4					
5	S8000291	O-RING	JOINT TORIQUE	10					
6	S8030161	O-RING	JOINT TORIQUE	6					
7	S8030121	O-RING	JOINT TORIQUE	4					
8	2124-1696	CLAMP;PIPE	FIXATION DE TUYAU	4					
9	S0515366	BOLT;HEX M12X1.75X35	BOULON A 6 PANS	4					
10	S0560966	BOLT;HEX M12X1.75X60	BOULON A 6 PANS	8					
11	S0561366	BOLT;HEX M12X1.75X80	BOULON A 6 PANS	4					
12	S5102703	WASHER;SPRING M12	RONDELLE ELASTIQUE	16					
13	S5010703	WASHER;PLAN M12	RONDELLE PLATE	4					
14	S2215666	BOLT;SOCKET M12X1.75X50	BOULON DE PLOT	4					
15	2420-9628A	VALVE;STOP	VANNE	2					
16	124-00178	CLAMP;STOP V/V	ATTACHE	2					
17	2181-2566D8	ADAPTER;UNION	ADAPTEUR	4					
18	2181-2816D2	ELBOW	COUDE	2					
19	2181-2817D2	CAP	CHAPEAU	2					
20	2181-2627D15	ADAPTER	ADAPTEUR	4					
21	2161-2251A	RUBBER	CAOUTCHOUC	8					
22	A042-0043A	BRACKET	SUPPORT	2					
23	A006-0006A	VALVE;SWITCH	VANNE	2					
24	2181-9079	FLANGE;SPLIT	BRIDE	8					
25	S2212366	BOLT;SOCKET M10X1.0X35	BOULON DE PLOT	16					
26	H220-9064	ARM;SEAT WELDMENT	BALANCHER	1					

DATE	DEC. 29, 2005
REV. NO.	EXB05-20

Fig. 7070 NOISE KIT - EUROPE
KIT DE BRUIT

Serial No. ;

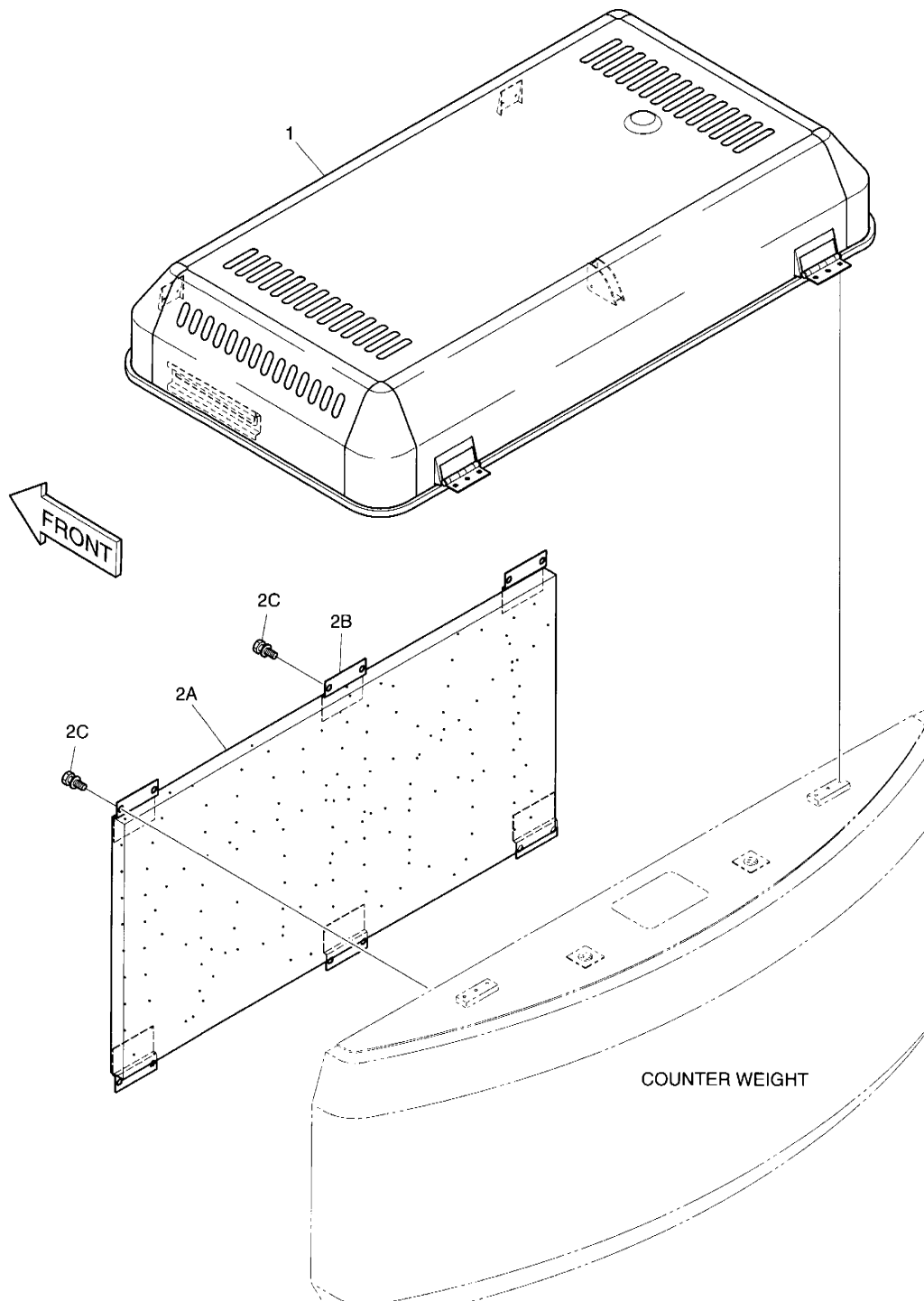

DATE	DEC. 29, 2005
REV. NO.	EXB05-20

Fig. 7070 NOISE KIT - EUROPE **KIT DE BRUIT**

Serial No ;

Key No.	Part No.	Description	Description	Q'ty	S.C	Serial No.	ICA	Replaceable part	
								Part No.	Q'ty
70. J--	K1009655	NOISE KIT - EUROPE	KIT DE BRUIT	-	D				
1	K1009348	COVER;ENGINE	COUVERCLE	1					
2	K1009346	ACOUSTIC FOAM	ENSEMBLE DE EPONGE	1	D	1001-2037			
	K1009346A	ACOUSTIC FOAM	ENSEMBLE DE EPONGE	1	D	2038-			
2A	K1011226	. FOAM;POLYURETHANE	. EPONGE	1		1001-2037	I	K1011226A	1
	K1011226A	. FOAM;POLYURETHANE	. EPONGE	1		2038-			
2B	195-00692	. BRACKET	. SUPPORT	6					
2C	2120-2196D1	. BOLT;SET	. BOULON A 6 PANS	12					

INDEX

PART NO.	FIG NO.	KEY NO.	PART NO.	FIG NO.	KEY NO.	PART NO.	FIG NO.	KEY NO.
00C257-0	4360	38	00M323-0	4290	20	022-00032E	5110	13
	4370	38	00P371-0	4280	26	023-00058E	5110	14
00C261-0	4250	37	00P373-0	4270	32	03A260-0	4270	27
	4260	37		4270	36		4320	27
	4300	34		4320	32	03A534-0	4270	43
	4310	34		4320	36		4320	40
00C266-0	4290	34	00R097-0	4250	19	03A713-0	4270	24
00C267-0	4280	33		4260	19		4320	24
	4330	41		4280	19	03A714-0	4270	25
	4340	41		4300	19		4320	25
	4360	34		4310	19	03A728-0	4270	29
	4370	34		4330	19		4320	29
00C270-0	4270	46		4340	19	03A729-0	4270	28
	4320	43		4360	19		4320	28
00C301-0	4290	11		4370	19	03B243-0	4250	26
00C304-0	4280	15	00R725-0	4270	19		4260	26
00C305-0	4330	15		4320	19		4300	26
	4340	15	00R726-0	4290	8		4310	26
	4360	15	00T193-0	4250	4		4330	26
	4370	15		4260	4		4330	30
00C307-0	4270	15		4280	2		4340	26
	4320	15		4280	4		4340	30
00C363-0	4250	15		4300	4		4360	26
	4260	15		4310	4		4370	26
	4300	15	00T194-0	4270	2	03U522-3	4290	25
	4310	15		4270	4	04.50010-0811	001	44
00C368-0	4290	11		4320	2	04B320-0	4290	31
00M312-0	4280	7		4320	4	06.01013-9117	007	109
00M313-0	4280	11	00T195-0	4250	2	06.01013-9118	006	214
00M314-0	4250	11		4260	2	06.01013-9127	012	204
	4260	11		4300	2		013	213
	4270	7		4310	2	06.01013-9128	013	205
	4300	11		4330	2	06.01283-7128	015	404
	4310	11		4340	2	06.01493-4206	008	90
	4320	7		4360	2	06.01493-4211	012	112
	4330	11		4370	2	06.01493-4214	008	130
	4340	11	00Z105-0	4250	18	06.01493-4215	012	111
	4360	11		4260	18	06.01493-4216	011	11
	4370	11		4280	18	06.01493-4217	011	10
00M316-0	4270	11		4300	18	06.01494-4407	003	5
	4320	11		4310	18	06.01494-4409	003	6
00M320-0	4250	7		4330	18	06.01494-4506	004	207
	4260	7		4340	18	06.01733-4208	005	131
	4300	7		4360	18	06.01733-4409	005	129
	4310	7		4370	18	06.01733-4410	006	504
	4330	7	00Z108-0	4270	18	06.01913-2911	002	19
	4340	7		4320	18	06.01913-3110	014	118
	4360	7	00Z116-0	4290	7	06.01913-3111	005	231
	4370	7	0201-063	4195	14		013	221
00M321-0	4290	16	021-00030EF	5110	12	06.01913-3112	010	9

PART NO.	FIG NO.	KEY NO.	PART NO.	FIG NO.	KEY NO.	PART NO.	FIG NO.	KEY NO.
06.01913-3113	001	22	06.11063-9217	017	13	06.56017-0303	010	16
	001	30	06.12172-9314	014	116	06.56021-0102	001	48
	002	6		015	310		020	4
	007	117	06.15010-2311	006	215	06.56021-0106	001	37
06.01913-3114	009	100		009	57		020	1
06.01913-3115	002	12		011	9	06.56180-0712	015	509
	006	404		013	105		019	13
	014	121		013	208		020	30
06.01913-3120	002	5		013	216	06.56180-0714	014	115
06.01913-3122	002	15		015	204		015	307
	015	401	06.15010-2312	008	150		015	311
06.01913-3124	015	402		015	408	06.56180-0716	016	6
06.01923-3113	009	50	06.15090-2305	005	111	06.56190-0704	001	16
06.01923-3114	011	6	06.15090-2313	005	110		014	113
06.01923-3115	009	40	06.15091-0313	001	18	06.56190-0706	001	39
	013	212	06.15091-0319	001	12	06.56190-0709	008	40
	013	212	06.15091-0322	001	13		014	112
06.01923-3120	007	120	06.16044-0211	011	13	06.56190-0713	001	45
	009	30	06.16731-2104	005	207	06.56190-0715	010	8
06.01923-3215	014	205	06.16731-2107	005	229		010	8
06.01943-3213	005	134		007	110	06.67020-0105	005	219
	018	5		009	58	06.67020-0106	011	20
06.01943-3217	011	12		011	8		014	123
06.01943-3218	012	113		012	207	06.67020-0109	014	203
	017	3		013	104	06.78144-2204	015	503
06.01943-3222	006	512		013	207		015	505
06.01943-3318	018	2		013	215	06.78144-2403	014	111
06.01943-3319	017	14		014	108	0824-051	4195	18
06.01944-3215	007	122		015	110	0859-181	4195	7
	017	2		015	205	1.104-00001	4161	4
06.01953-3213	015	407		015	405	1.104-00003	4161	5
06.01953-3318	016	7	06.16731-2108	005	130	1.109-00026	4151	150
06.04190-8808	005	206		008	140	1.109-00135	4151	151
06.04200-9009	012	110		012	114	1.109-00145	4161	25
06.06125-8709	005	118		014	104	1.109-00146	4161	24
06.06125-8717	005	117		015	410	1.109-00147	4151	149
06.06125-8723	005	123		018	7	1.110-00115	4350	4
06.06175-8208	013	103	06.16731-2110	003	8		4380	4
06.06225-0706	005	116		005	128	1.110-00130	4350	2
06.06225-0708	014	106	06.16731-2111	004	208		4380	2
06.11024-9202	014	103	06.22022-3111	002	10	1.110-00168	4201	22
06.11063-8214	005	230		003	10	1.114-00012	4201	7
	009	59	06.22022-3119	002	4	1.114-00305	4151	110
	013	106	06.22022-3212	004	105	1.114-00541	4161	14
	013	214	06.22070-0913	007	113	1.114-00542	4151	297
	014	107	06.29010-0116	006	213	1.114-00543	4151	308
	015	109	06.29020-0132	012	105	1.115-00138	4161	15
	015	203	06.29151-4608	006	402	1.115-00139	4151	222
06.11063-9215	015	409	06.31641-0222	007	116	1.115-00141	4151	276
06.11063-9217	003	9		008	70	1.120-00219	4350	22

PART NO.	FIG NO.	KEY NO.	PART NO.	FIG NO.	KEY NO.	PART NO.	FIG NO.	KEY NO.
1.120-00219	4380	22	1.180-00364	4350	18	1.420-00009	4151	219
1.121-00028	4201	25		4380	18	1.420-00013	4151	227
1.121-00070	4350	21	1.180-00512	4161	26	1.420-00014	4151	242
	4380	21	1.180-00556	4350	16	1.424-00015	4201	6
1.123-00026	4161	34		4380	16	1.424-00062	4151	223
1.123-00034	4161	17	1.180-00629	4350	17	1.424-00063	4151	295
1.123-00107	4161	27		4380	17	1.424-00064	4151	302
1.124-00017	4350	24	1.180-00630	4350	20	1.424-00065	4151	303
	4380	24		4380	20	1.426-00024	4151	R1
1.124-00018	4350	25	1.180-00631	4151	132	1.427-00021	4201	9
	4380	25	1.181-00059	4151	224	1.427-00022	4201	16
1.129-00006	4151	230	1.181-00067	4151	226	1.427-00029	4151	218
1.129-00018	4151	296	1.181-00154	4151	306	1.427-00031	4151	272
1.129-00019	4151	114	1.215-00001	4151	RL	1.429-00037	4151	301
1.129-00020	4151	307	1.215-00002	4151	RL1	1.430-00030	4161	13
1.131-00023	4201	10	1.215-00003	4151	201	1.441-00143	4350	1
1.131-00028	4201	13	1.220-00001	4161	RG2		4380	1
1.131-00041	4151	220	1.220-00002	4161	2	1.441-00291	4151	M1
1.131-00042	4151	163	1.230-00053	4161	RG3	1.441-00292	4151	104
1.131-00055	4151	113	1.230-00054	4161	3	1.441-00293	4151	R
1.131-00058	4151	228	1.355-00011	4151	106	1.441-00294	4151	300
1.131-00062	4151	275	1.355-00012	4151	162	1.441-00295	4151	305
1.131-00093	4201	8	1.401-00011	4151	M	1.442-00002	4350	5
1.131-00094	4201	15	1.402-00001	4201	1		4380	5
1.131-00099	4151	266	1.403-00111	4161	7	1.444-00003	4350	3
1.138-00004	4201	23	1.404-00001	4161	RG		4380	3
1.140-00151	4350	28	1.404-00002	4161	8	1.452-00004	4151	M2
1.140-00230	4350	32	1.404-00007	4161	6	1.540-00004	4161	12
	4380	28	1.405-00022	4151	102	1.540-00006	4151	167
1.148-00016	4151	108	1.405-00121	4161	9	102048	4100	808
1.156-00001	4161	RG1	1.409-00115	4151	112	104-00047A	4141	25
1.156-00002	4161	1	1.409-00116	4151	161	104-00048	4141	18
1.160-00007	4201	28	1.409-00230	4350	15	104-00049A	4141	22
1.161-00012	1435	3A		4380	15	104-00050	4141	12
1.161-00016	4200	30A	1.409-00231	4151	M11	104-00051A	4141	9
	4201	30A	1.409-00232	4151	105	104126A	4150	326
	4210	30A	1.409-00233	4151	304	105220-6490	015	301A
1.161-00017	4210	30B	1.412-00016	4201	21	105637	4150	327
1.161-00018	1760	16C	1.412-00061	4151	115	107589	4160	15
1.161-00019	1760	17C	1.412-00072	4151	116	108-00017A	2110	4
1.161-00021	4200	30A	1.412-00093	4151	107	108-00017B	2110	4
	4210	30A	1.412-00131	4201	24	108061A	4150	346
1.162-00001	1580	1A	1.412-00164	4161	20	108064A	4150	398
1.172-00004	4210	30	1.412-00202	4151	103	108844	4120	466
1.172-00016	4200	30	1.412-00203	4151	109		4130	464
1.172-00017	4210	30	1.414-00009	4161	19		4130	468
1.178-00004	4201	26	1.415-00005	4151	297	108847	4100	468
1.180-00300	4350	13	1.416-00006	4201	11	108848	4100	469
	4380	13	1.416-00026	4151	RL2	108892	4130	469
1.180-00355	4161	23	1.416-00027	4151	294	109-00162	2100	2

PART NO.	FIG NO.	KEY NO.	PART NO.	FIG NO.	KEY NO.	PART NO.	FIG NO.	KEY NO.
109-00174	4140	8	113789	4100	158	120-00050A	2110	32
	4141	8	113790	4100	211	120-00050B	2110	32
099-000	4195	4	113791	4100	251	120-00144	4140	33
110-00064	3110	1C	113792	4100	261		4141	33
	6390	1C	113794	4100	271	120-00226	1480	81
	6400	1C	113795	4100	312	120-00258A	1230	39
	6410	1C	113797	4100	401	120-00274	1400	31
110-00121	4350	6	113798	4100	532	120-00276	1130	41
	4380	6	113799	4100	534		1140	41
110-00219	4141	13	113800	4100	535		1140	41
110-00226	6320	1-6	113801	4100	885		1180	22
	6330	1-6	113803	4100	954		1180	22
	6340	1-6	113807	4100	531		1190	22
	6350	1-6	114-00001D5	3100	12		1300	20
110-00230	1480	94		6890	25		1310	42
111-00031D1	6870	8	114-00001D6	3100	22		1310	42
113350	4130	118		6890	26		1320	42
113351	4130	121	114-00292	4350	40		1330	42
113352B	4130	122		4380	36		1360	45
113353	4130	123	114-00411	4430	40		1370	45
113354C	4130	124	114-00413	4430	53		1380	45
113360	4130	304	114-00414	4410	57		1630	17
113360A	4130	304	114-00425	1190	23		1740	29
113363	4130	702		1210	27		1750	29
113365	4130	743		1250	3		1750	29
113372	4130	106	114-00527	4141	21		1760	44
113374B	4130	113	114-00529	1590	40		6100	20
113375A	4130	116	114-00548	4141	17		6100	20
113376	4130	117	114-00553	1250	62	120-00279	1590	12
113380	4100	548	115-00108	4350	7	120009	4110	627
113394	4110	887		4380	7	120010	4110	628
113395	4110	925	115-00109	4350	11	120055	4110	674
113396	4110	630		4380	11	121-00006	1630	13
113406	4110	643	115-00114	4350	9		6980	4
113413A	4110	621		4380	9	121-00010D1	1330	11
113414A	4110	622	115-00115	4350	10		1340	11
113415	4110	623		4380	10		6720	35
113416	4110	624	115786	4100	153		6730	35
113431	4110	644	115798	4100	313		6740	35
113436	4110	645	115799	4100	314		6990	41
113442	4110	653	115804	4110	641	121-00010D3	1200	1G
113445	4110	656	116-00016	4151	264	121-00066	1110	36
113703	4100	544	116482	4150	397	121-00076	1165	4
113705	4100	543	116635A	4130	111	121-00077	1165	5
113706	4100	541	116976	4150	110	121437	4100	156
	4100	541	116979	4150	116	123-00030	6890	7
113780	4100	212	117387	4110	651	123-00361	6890	15
113783	4100	114	117400	4120	310	123-00409	3100	3
113784	4100	127	118892	4100	953		6360	3
113787	4100	157	119-00014D1	1190	14		6630	3

PART NO.	FIG NO.	KEY NO.	PART NO.	FIG NO.	KEY NO.	PART NO.	FIG NO.	KEY NO.
123-00409	6890	3	124-00208D5	6100	16	125-00084	1580	17
123-00409A	3100	3		6720	16	125812	4130	742
	6360	3		6730	16	129-00126	4410	33
	6630	3		6740	16	129-00127	4430	35
	6890	3		6990	47	129-00128	4430	39
123-00435A	4141	23	124-00208D6	1650	42	129-00129	4430	48
123-00437A	4141	14		1690	41	129-00130	4430	45
123-00456A	1390	30-4	124-00208D7	1180	2	129-00139	4430	94-5
123743	4150	330		1740	37	129-00144	6210	7C
123744	4150	193		1750	37		6920	6C
124-00010	1520	8-34		1760	42		6930	6C
124-00011	3130	24	124-00208D9	1310	14		6930	7C
	6370	24		1310	14	129-00146A	1480	2-17
	6940	30		1320	14	129640	4120	355
124-00012	3130	22	124-00209D1	1180	24	129642	4120	700
	6370	22		1180	24	130391	4120	312
124-00027	6940	28		1320	41	130395A	4120	361
124-00028	6940	29		1750	28	130399	4120	435
124-00030	6980	12	124-00209D3	1380	46	130400	4120	433
124-00033A	7010	9	124-00209D4	1330	18	130402	4120	434
124-00034A	7010	10		1380	24	131028	4120	353
124-00059	4350	36	124-00211A	6860	5	131030	4120	354
	4380	32	124-00212	6860	6	131110-5520	015	301C
124-00070	1610	15	124-00214	6860	7	131130	4160	34
124-00173	3130	23	124-00215	6860	8	131131	4160	37
	6370	23	124-00216	1570	27	131132	4160	2
124-00175	3130	20	124-00217	1570	30	131133	4160	3
	6370	20	124-00226A	1360	23	131134A	4160	9
124-00178	6790	9		1370	23	131135A	4160	12
	6800	9	124-00246	1570	33	131136A	4160	4
	6810	9	124-00267	1330	16	131137A	4160	5
	6820	9	124-00285	1250	60	131141	4160	8
	7060	16	124568	4100	111	131142	4160	13
124-00192	1290	48	124569	4100	113	131144	4160	17
124-00194	1150	3	125-00021	1390	30-9	131145	4150	357
124-00204A	6870	12	125-00031A	1480	2-5		4160	33
124-00208D2	1130	42	125-00034	1550	3BA	131146	4150	171
	1630	16		1560	2BA		4160	42
	1740	25		1570	4BA	131147	4150	105
	1750	25	125-00035	1550	3CA	131148	4150	106
124-00208D3	1180	21	125-00043	1480	2-12	131149	4150	104
	1650	40	125-00045	1580	17	131150	4150	107
	1690	38	125-00082	1550	3BA	131150-2620	015	301B
	1740	26		1560	2BA	131153	4150	114
	1750	26		1570	4BA	131154	4150	151
124-00208D4	1690	39	125-00082A	1550	3BA	131155	4150	102
	1750	27		1560	2BA	131158	4150	112
124-00208D5	1650	41		1570	4BA	131159	4150	113
	1690	40	125-00083	1550	3CA	131160	4150	115
	6100	16	125-00083A	1550	3CA	131161	4150	167

PART NO.	FIG NO.	KEY NO.	PART NO.	FIG NO.	KEY NO.	PART NO.	FIG NO.	KEY NO.
131165	4150	381	136298	4120	351	140-01224	6750	1
131167	4150	325	136299	4120	311		7000	1
131170	4150	352	136300	4120	307	140-01224A	6750	1
131173	4150	363	136301	4120	308		7000	1
131174	4150	366	137491	4100	141	140-01235	6780	1
131177	4150	341		4100	141	140-01237	6780	2
131178	4150	201	139302	4120	309	140-01301	1250	4
131179	4150	202	13G21000	1120	2A	140-01305	1250	5
131180	4150	203	13G22000	1120	2B	140-01344	1210	16
131181	4150	204	13G23000	1120	2C	140-01366	6770	1
131182	4150	205	13G24000	1120	2D	140-01367	6770	2
131183	4150	206	13G25000	1120	2E	140-01374A	4141	32
131184	4150	161	13G26000	1120	2F	140-01505	1230	31
131185	4150	162	13G27000	1120	2G	140783	4110	601
131186	4150	380	13G28000	1120	2H	140785	4110	629
131187	4150	382	140-00032	7020	1	140786	4110	652
131356A	4150	111	140-00156	6940	34	140787	4110	612
131424-1520	015	301D	140-00199	7010	4	140788	4110	613
131659	4110	626	140-00360A	6940	33	140790	4110	611
131663	4110	646	140-00659A	6810	1	140792	4110	876
131664	4110	654	140-00678	6980	16	140793	4110	875
131665	4110	655	140-00679	6980	17	140794	4110	897
132318	4150	323	140-00691	6780	3	140795	4110	614
132323	4150	108	140-00696	6810	1	140796	4110	615
132324	4150	109	140-00702	6370	5	141927	4160	1
132528A	4130	101	140-00703	6370	6	141975	4110	898
132622	4150	301	140-00704	6370	7	141977	4110	631
133-00130A	1390	30-2	140-00705	6370	8	142-00052	1390	27
133-00130B	1390	30-2	140-00707	6770	3	142-00067	1480	106
133-00155A	1470	19	140-00717	6800	1	142-00093	6260	-
133-00156A	1470	20	140-00718	6820	1	142-00094	6260	1
133-00161	1770	31M	140-00718A	6820	1	142683	4130	303
133-00163C	1390	30	140-00720	6790	1	142696	4130	301
133-00163E	1390	30	140-01017	1220	1	145-00004A	1120	8
133-00163G	1390	30	140-01018A	1230	16	145-00045B	1570	24
133-00163H	1390	30	140-01019B	1230	31	145-00045C	1570	24
133-00167	6210	7B	140-01020B	1230	34	145-00052	1570	26
	6920	6B	140-01020C	1230	34	145-00070	1580	13
	6930	6B	140-01021A	1230	37	156639-882C	015	301E
	6930	7B	140-01025A	1260	8	156717	1425	14
133-00168	1480	2-16	140-01025B	1260	8	156737	1425	13
133-00172	1300	7	140-01026A	1260	9	156738	1425	20
133587	4110	625	140-01026B	1260	9	157230	1425	11
133591	4150	103	140-01096	6860	2	158116	1425	10
133593	4160	7	140-01097	6860	3	159-00114	1390	28
133594	4160	6	140-01098	6860	4	159-00195	1660	1A
134596	4110	496	140-01115A	6870	4	159-00223A	1390	30-1
135306	4130	131	140-01170	6860	1	159-00223B	1390	30-1
135309	4130	351	140-01178	6870	3	159-00223C	1390	30-1
136-00002	1210	14	140-01223A	1150	4	159-00227	1300	14

PART NO.	FIG NO.	KEY NO.	PART NO.	FIG NO.	KEY NO.	PART NO.	FIG NO.	KEY NO.
160-00020	1630	15	161-00418A	1610	9	172526	1425	19
	3110	31	161-00419	1610	7	172561	1425	9
	6390	31	161-00427A	1440	30	179981	1425	7
	6400	31	161-00428A	1520	8-12	180-00077D3	6640	20
	6410	31	161-00429A	1500	53	180-00077D5	3110	28
160-00027	1200	5	161-00430A	1490	54		6390	28
160-00030	1390	40	161-00434C	1610	20		6400	28
	1400	40	161-00434E	1610	20		6410	28
	1470	43	161-00445	6930	1	180-00200	1210	21A
160-00032	6150	19	161-00447	6920	1	180-00324	4350	8
160-00035	1470	35	161-00448	6210	1		4380	8
160-00038	1480	105	161-00449	1500	109	180-00398	4430	47
160-00045	6210	7F	161-00461A	1490	110	180-00400	4430	94-8
	6210	12	161-00468	1450	30	180-00402	4420	66
	6920	6F	161-00469	1450	31	180-00403	4420	65
	6920	12	161-00486	1510	115	180-00441	6320	1-9
	6930	6F	161-00495	1440	34		6330	1-9
	6930	7F	161-00501A	1610	14		6340	1-9
	6930	12	161-00503	1610	1		6350	1-9
160-00050	1590	41	161-00503A	1610	1	180-00445	4430	55
160-00083	1500	124	161-00503B	1610	1	180-00465	2131	5D
160-00084	1490	122	161-00504	1610	2	181-00008	6720	17
161-00010	1460	3	161-00505A	1610	3		6730	17
161-00011	1460	4	161-00506A	1610	21		6740	17
161-00077	1470	28	161-00506B	1610	21		6990	26
161-00195	1390	36	161-00524	1390	34	181-00078D1	1330	15
161-00297	1390	30-5	161-00548	1110	31		1340	15
161-00313	6870	14	161-00550	1110	32		6720	8
161-00317	1490	39	161392	1425	19		6730	8
161-00318	1490	40	161395	1425	4		6740	8
161-00319	1490	41	161796	1425	18	181-00078D3	6990	43
161-00323	1510	55	162-00025A	1480	15	181-00078D5	6990	10
161-00326	1510	23B	162-00026	1510	17	181-00086D1	1340	13
161-00329	1470	39	162-00027	1480	104	181-00086D2	1330	12
161-00330	1470	40		1480	104		1340	12
161-00331	1470	41	162-00030	1480	120	181-00103	1630	12
161-00335	1470	42	162-00031	1480	121		6980	3
161-00381	1470	36	162035	1425	12	181-00144D5	1330	95
161-00382	1470	21	162047	1425	17	181-00525	6980	19
161-00383	1460	9	162056	1425	8	181-00628	4430	37
161-00386	6210	5	162665	1425	22	181-00630	4430	43
	6920	5	162666	1425	21	181-00631	4430	52
	6930	5	163369	1425	16	181-00633	4410	60
161-00395	1480	2-3	170-00004	1160	13	181-00644	4410	90
	1480	2-6	172-00027A	1490	18	181-00646	4420	91
	1480	2-7	172-00043	1490	19	181-00647	4410	92
	1480	2-8	172-00212	1520	8-15		4430	92
161-00404	6140	25	172-00215	1450	21	181-00649	4410	93
161-00411B	1610	-	172-00320	1670	20A	181-00656	4410	71
161-00417A	1610	4	172-00320A	1670	20A	181-00698	1200	1H

PART NO.	FIG NO.	KEY NO.	PART NO.	FIG NO.	KEY NO.	PART NO.	FIG NO.	KEY NO.
181-00701	4410	72	190-00509AD14	5130	25	193-00625A	6870	5
	4420	72	190-00519	6100	15	193-00682B	1160	5
181-00760	6840	9	190-00521	5120	14	193-00697A	1160	8
	6910	34	190-00522	5130	19	193-00719A	1150	1
181-00774	6200	7		5150	16	193-00813	1160	8
181-00779	6910	9	190-00522A	5130	19	194-00024	1410	4
181-00806	6900	31		5150	16	195-00163	6990	9
182-00062	3140	17	190-00557	5130	21	195-00419	6900	20
	6380	17	190-00647	5130	10	195-00419A	6900	20
	6680	18		5150	22	195-00692	7070	2B
182-00063	3140	18	190-00648A	5130	20	195-01469A	1330	8
	6380	18		5150	17	195-01549A	1480	80
	6680	19	190-00652	5130	18	195-01583B	1320	23
183708	1425	3		5150	15	195-01601	1310	1
183709	1425	5	190-00674D1	6170	2	195-01616A	1400	5
184-00085	5100	5	190-00688	5140	1	195-01617B	1390	6
185-00167D3	6100	11	190-00689	5140	8	195-01628	6100	2
185-00245A	1150	2	190-00690	5140	9	195-01630	6100	12
185-00280	1130	13	190-00691	5150	14	195-01640C	1440	25
185-00282A	1120	19	190-00691A	5150	14	195-01683A	1470	18
185-00284	1160	6	190-00692	5150	12	195-01684A	1470	17
185-00307	1160	12	190-00693	5140	12	195-01692	6150	20
185-00320	1130	18	190-00694	5150	9	195-01693	6140	8
185-00325B	1120	20	190-00695	5140	10	195-01694	6150	12
185-00326	1150	5	190-00703	5150	11	195-01710E	1390	-
185-00344A	1760	16	190-00798AD25	5150	27		1400	-
185183	1425	2	190-00813	5120	-		1410	-
185184	1425	1	190-00851	5120	5	195-01710G	1390	-
185193	1425	15		5140	5		1400	-
186-00017	1190	7	190-00865C	5130	-		1410	-
186-00017A	1190	7	190-00866	5130	6	195-01710H	1390	-
188-00014A	1190	12	190-00866A	5130	6		1400	-
188-00018	1190	12	190-00966	5130	4		1410	-
190-00003	6270	12		5150	4	195-01710J	1400	-
190-00090	5130	3	190-00967	5130	5		1410	-
190-00092	5120	1		5150	5	195-01710K	1390	-
190-00093	5120	9	190-00968	5130	23	195-01730A	1390	13
190-00094	5120	13		5150	20	195-01735	6920	3
190-00095	5130	9	190-00969	5130	24		6930	3
190-00096	5120	8		5150	21	195-01736	6210	4
190-00097	5130	17	190-01029A	5140	-		6930	4
190-00098	5120	10	190-01035	5150	6	195-01746	1440	26
190-00099	5130	11	190-01035A	5150	6	195-01764A	1530	-
190-00100	5130	14	190-01035B	5150	6		1540	-
190-00101	5120	4	190-01036E	5150	-	195-01765B	1400	46
190-00102	5120	12	190-01059D13	5130	28		1470	44
190-00122	5130	12	190-01059D14	5130	28	195-01769B	1530	1
	5150	19	190-01059D15	5130	28	195-01770C	1540	2
190-00123	5120	17	191722	1425	22	195-01771B	1540	3
190-00315	5120	11	191723	1425	21	195-01772B	1530	4

PART NO.	FIG NO.	KEY NO.	PART NO.	FIG NO.	KEY NO.	PART NO.	FIG NO.	KEY NO.
195-01772C	1530	4	195-02115	6740	15	201-00111C	1140	-
195-01772E	1530	4	195-02148	1300	19	201-00132A	1300	-
195-01773A	1530	5	195-02154	1740	36	201557	4100	806
195-01774B	1540	9		1750	36	201630	4130	471
195-01774C	1540	9	195-02157	1300	28	201639	4100	717
195-01782A	1450	26	195-02167A	1560	2A	201654	4110	734
195-01784B	1470	11	195-02173	1540	6	201660	4110	763
195-01784C	1470	11	195-02178	1580	39	201673	4110	708
195-01799	1250	42	195-02179	6100	21	201685	4110	725
	1260	42	195-02180A	6100	22	201689	4100	725
195-01802A	1260	46	195-02188	1140	39		4110	755
195-01804	6140	13	195-02190	1150	7		4130	485
195-01805	6140	21	195-02266	6720	9		4130	487
195-01826B	1550	3A		6730	9		4150	358
195-01843	6230	2		6740	9	201706	4110	732
195-01847	1440	10	195-02320	1140	39		4120	732
195-01896B	1540	8	195-02414	6850	2		4150	208
195-01897A	1540	11	195-02438	1250	55	201710	4110	728
195-01899A	1530	10	195-02439	1250	59		4150	210
195-01901A	1230	47	195-02465	1110	43		4150	355
195-01903A	1250	55	195-02752	6990	48		4160	43
195-01904	1760	22	195-03415	6110	10	201713	4110	733
195-01905	1760	23	195-03415A	6110	10	201718	4110	730
195-01924	1110	17	198-00016	1310	2	201719	4150	337
195-01925	1110	16		1380	49	201721	4100	728
195-01926	1110	37		6910	43	201723	4110	756
195-01927	1110	38	198-00034	1500	9	201727	4130	488
195-01937	6210	7A	198-00036A	1480	120	201729	4150	219
	6920	6A	198-00044	1500	119	201733	4150	336
	6930	6A	199-00075	5100	1-24	201749	4150	383
	6930	7A	199-00124	5100	-	201757	4110	722
195-01938A	6750	10	2.181-00321	4196	6	201765	4100	724
	7000	10	200162	4150	368		4110	724
195-01939	6920	6	200166	4100	545	202-00022B	1120	2
	6930	6		4100	545	202-00022C	1120	2
195-01940	6210	7	200678	4100	886	202523	4110	924
	6930	7	200709	4150	343	202558	4130	437
195-01965B	1140	21B	200741	4130	401	202596	4120	850
195-01965C	1140	21B	200830	4110	438	202599	4130	433
195-01967	1710	19	200833	4110	436	202606	4100	824
195-01990	1230	44	200846	4100	406		4160	25
195-01993	1320	19	200852	4110	412	202608	4130	432
195-02016	6750	11	201-00012	1110	1	203-00067B	1140	21
	7000	11	201-00111B	1110	-	203-00067C	1140	21
195-02044	6850	5		1120	-	203-00067E	1140	21
	6910	5		1130	-	203-00068A	1140	21A
195-02079	1300	10		1140	-	203316	4160	36
195-02099	1480	116	201-00111C	1110	-	203418	4100	792
195-02115	6720	15		1120	-	203480	4100	789
	6730	15		1130	-	204-00049B	1160	-

PART NO.	FIG NO.	KEY NO.	PART NO.	FIG NO.	KEY NO.	PART NO.	FIG NO.	KEY NO.
204-00061A	6240	-	2110-1228B	6400	2B	21111-56525	4190	98
204449A	4160	29		6410	2B	21113-40308	4170	90
204452	4100	710	2110-1303	2150	7B	21113-50803	4190	40
	4120	710	2110-1315A	3100	1B	21113-50805	4190	100
204456A	4160	30		6360	1B	2112-1004A	2140	9B
204458	4110	735		6630	1B	2112-1004B	2140	9B
204548	4150	324		6890	2C	2112-1248B	4140	2
204956	4110	814	2110-1316A	3110	1B	2112-1248C	4140	2
204958	4160	20		6390	1B	2112-1248E	4141	2
205526	4110	413		6400	1B	2114-1019A	2140	9F
206597	4150	209		6410	1B	2114-1058D10	1310	3
206598	4120	725		6640	1B		1380	50
206699	4130	993		6890	2B		1550	3M
207424	4150	359	2110-1318A	3110	1D		1560	2M
208276	4130	994		6390	1D		1620	8
21001-00036	4190	47		6400	1D		1620	8
21001-00213	4190	102		6410	1D		1620	8
21001-90227	4190	46	2110-1329A	6640	1C		6900	13
21001-90347	4170	61	2110-1330A	6640	1D		6910	44
21001-90364	4190	94	2110-1347	1480	2-11	2114-1058D12	6640	12
21001-91002	4170	88		1500	86	2114-1058D2	1460	6
21003-00202	4180	105	2110-1349	1500	87	2114-1058D29	1570	4J
21003-00205	4170	93		1640	8		1610	19
21003-00382	4170	71	2110-1360A	3110	2C		1760	34
21003-00383	4170	72		6390	2C	2114-1058D30	1230	40
	4180	72		6400	2C		1550	3F
21003-00386	4170	82		6410	2C		1560	2F
21003-00393	4170	92	2110-1366A	6640	2C	2114-1058D39	6270	13
	4190	92	2110-1371A	4140	13	2114-1058D45	1480	99
21011-30576	4190	22	2110-6051	2160	8-1H		1510	99
21011-30644	4190	48		6280	1H		1520	1-26
2104-1013A	4140	9		6290	1H		1520	14
2104-1019B	4140	25		6300	1H	2114-1058D46	1410	44
2104-1020C	4140	22		6310	1H	2114-1058D52	1480	70
2104-1021B	4140	18	2110-6052	2160	8-1I		1500	70
2104-1022B	4140	12		6280	1I	2114-1058D54	1440	31
2106-1019D10	1760	15		6290	1I		1710	48
	5110	8		6300	1I	2114-1058D56	1580	19
2106-1019D4	5110	9		6310	1I	2114-1058D64	1490	112
2107-6006	1760	12		6320	1-8	2114-1059D100	6640	13
2109-1050	4140	8		6330	1-8	2114-1059D113	6360	12
2109-9033	4140	4		6340	1-8		6630	12
	4141	4		6350	1-8	2114-1059D114	6360	22
2110-1004	2140	9D	21111-30702	4190	20		6630	22
2110-1005	2140	9C	21111-52232	4190	97	2114-1059D118	3100	23
2110-1013A	2120	6-1C	21111-52233	4190	95		3110	16
2110-1184D29	1390	30-11	21111-54501	4190	38		6360	23
2110-1184D37	1390	6-12	21111-54511	4170	32		6390	16
2110-1228B	3110	2B	21111-56501	4190	39		6400	16
	6390	2B	21111-56508	4170	33		6410	16

PART NO.	FIG NO.	KEY NO.	PART NO.	FIG NO.	KEY NO.	PART NO.	FIG NO.	KEY NO.
2114-1059D118	6630	23	2114-1831	6510	6	2114-1898D2	1410	23
	6890	14		6520	6		1440	21
2114-1059D122	3110	20		6530	6		1450	23
	6390	20		6540	6		1480	2-20
	6400	20		6550	6		1480	98
	6410	20		6560	6		1490	98
2114-1059D175	3110	19		6570	6		1520	8-32
	6390	19		6580	6		6230	10
	6400	19		6590	6	2114-1898D3	1390	15
	6410	19		6600	6		1390	30-15
2114-1059D255	3100	24		6610	6		1400	15
	6360	24		6620	6		1410	15
	6630	27		6650	9		1470	34
2114-1059D256	3100	25	2114-1848A	3120	4		1480	2-15
	6360	25		6450	4		1640	9
	6630	28		6460	4		6220	3
2114-1059D31	1390	21		6470	4	2114-1898D4	1390	16
2114-1059D37	1390	30-6		6480	4		1390	30-18
2114-1059D63	3100	13		6490	4		1400	16
	3110	18		6500	4		1410	16
	6360	13		6510	1-4	2114-1898D5	1440	23
	6390	18		6530	1-4		1450	24
	6400	18		6550	1-4	2114-1898D8	1390	51
	6410	18		6570	1-4		6140	16
	6630	13		6590	1-4		6150	16
	6890	13		6610	1-4	2114-1901A	4140	11
2114-1059D72	6890	23	2114-1855	1480	78		4141	11
2114-1059D73	6890	24	2114-1856	1520	83	2114-1902	4140	17
2114-1059D89	6640	22	2114-1859	6650	4	2114-1929	1110	34
2114-1059D98	6640	23	2114-1898D1	1460	8	2114-1994A	6640	24
2114-1154	1530	13		1470	1-5	2114-1994B	6640	24
	1570	37		1470	30	2114-1995A	6640	25
	1580	37		1490	97	2114-1995B	6640	25
2114-1369	2130	5N		1640	12	2114-1997A	3110	29
	2131	5N		6130	7		6390	29
2114-1683	6100	14		6140	11		6400	29
2114-1727A	1570	4G		6210	6		6410	29
2114-1737	1290	50		6920	7	2114-1997B	3110	29
2114-1813	1190	9	2114-1898D14	6210	7D		6390	29
	1210	3		6210	9		6400	29
2114-1814	1190	10		6920	6D		6410	29
	1210	4		6920	9	2114-1998A	3110	30
2114-1816A	2110	21		6930	6D		6390	30
2114-1817	1100	3		6930	7D		6400	30
2114-1831	3120	9		6930	9		6410	30
	6450	9	2114-1898D16	1390	50	2114-1998B	3110	30
	6460	9		1490	102B		6390	30
	6480	9	2114-1898D2	1390	23		6400	30
	6490	9		1390	23		6410	30
	6500	9		1400	23	2114-2031D3	1480	2-14

PART NO.	FIG NO.	KEY NO.	PART NO.	FIG NO.	KEY NO.	PART NO.	FIG NO.	KEY NO.
2114-2031D4	1390	42	2119-1065	4140	30	2120-2166D5	1410	22
	1400	42		4141	30		1440	27
	1410	42	211949A	4130	114		1450	14
	6230	9	211952	4130	491		1480	33
2114-2031D5	1470	1-4	211953A	4130	712		1490	33
	6130	8	212008	4130	706		1520	8-26
2114-4129	1390	20	212009	4130	472		6210	8
2114-6035	2160	8-1F	212010	4130	707		6230	8
	6280	1F	2120-1105	2130	5B		6920	8
	6290	1F		2131	5B		6930	8
	6300	1F	2120-1354	1700	14	2120-2166D6	1390	14
	6310	1F	212014	4130	438		1440	22
	6320	1-10	2120-1419	1700	4		1450	15
	6330	1-10	2120-2135	1140	21C		1470	33
	6340	1-10	2120-2135A	1140	21C		1640	7
	6350	1-10	2120-2137	1100	4	2120-2166D7	1410	39
2114-9012	2100	25	2120-2137A	1100	4	2120-2166D8	1390	17
2114-9012A	1100	21	2120-2150D1	1490	84		1400	17
	1110	6		1520	84		6230	4
	1120	6	2120-2150D3	1520	8-16	2120-2174	1440	19
	1200	3	2120-2165	1160	15		1510	23K
2116-1007	2140	9G		1160	15		1510	101
2116-1060D5	6890	31	2120-2166D1	1490	21	2120-2182	6310	3
2116-1060D6	3100	16	2120-2166D10	1440	17	2120-2187	1740	34
	3110	21		1450	27		1750	34
	6360	16		6220	2	2120-2196D1	1130	11
	6390	21	2120-2166D14	1490	111		7070	2C
	6400	21	2120-2166D18	1390	30-17	2120-2196D10	1300	22
	6410	21	2120-2166D19	1390	30-14		2180	28
	6630	16		1470	38		6100	3
	6640	14	2120-2166D2	1460	7		6850	3
	6890	16		1470	5		6910	18
2116-1472A	6630	26		1490	100	2120-2196D11	1250	38
2116-1514A	3100	15		6130	6		1260	38
	6360	15		6140	9		1570	32
	6630	15	2120-2166D24	1440	32	2120-2196D13	1620	7
	6890	27	2120-2166D3	1470	8		1620	7
2116-1520	1450	6	2120-2166D36	1390	45		1620	7
2116-1522	1550	3R		1400	45	2120-2196D2	1140	30
	1560	2R		1450	32		1300	17
2116-1531A	3100	7		1480	2-13		1620	7
	6360	7	2120-2166D4	1470	1-3		2100	27
	6630	7		1480	36	2120-2196D4	1320	24
2116-6006	1520	8-3C		1510	36	2120-2196D5	1150	6
2116-6007	1520	8-3D		1640	11		1590	10
211668B	4150	328	2120-2166D40	1490	102C	2120-2196D6	1560	23
2116-9003	5120	6	2120-2166D41	1210	29	2120-2196D7	6270	9
	5140	6	2120-2166D46	1410	37	2120-2196D8	1230	43
2119-1007	1210	20	2120-2166D5	1390	22		1320	9
2119-1063A	1200	1C		1400	22		1330	9

PART NO.	FIG NO.	KEY NO.	PART NO.	FIG NO.	KEY NO.	PART NO.	FIG NO.	KEY NO.
2120-2196D9	1110	44	2123-1057D47	1580	38	2123-2191B	6390	9
	1160	3	2123-1107D4	1100	14		6400	9
	1530	7	2123-1719	2150	7D		6410	9
	1540	7	2123-1915A	6630	25	2123-2192C	3110	10
	1550	11	2123-2031C	6890	8		6390	10
	1560	11	2123-2180E	3100	2		6400	10
	1570	11		6360	2		6410	10
	1580	11		6630	2	2123-2192E	3110	10
	1590	11		6890	4		6390	10
	1600	12	2123-2180G	3100	2		6400	10
2120-2235	1710	20		6360	2		6410	10
	1740	22		6630	2	2123-2193B	3110	11
212033	4100	901		6890	4		6390	11
212035	4110	801	2123-2182C	3110	8		6400	11
212036	4110	858		6390	8		6410	11
2120-6017	2160	8-3		6400	8	2123-2211C	6640	8
	6280	3		6410	8	2123-2212C	6640	9
	6290	3	2123-2182E	3110	8	2123-2225C	6640	7
	6300	3		6390	8	2123-2239A	1520	8-28
	6320	3		6400	8	2123-2240	1390	18
	6330	3		6410	8	2123-2247	1520	8-4
	6340	3	2123-2184C	3100	4	2123-2322B	4140	14
	6350	3		6360	4	2123-2327A	4140	23
2120-9013	6110	6		6630	4	2123-4030	1200	2
2121-1203	6310	4	2123-2185E	3100	5	2123-6060	2160	8-1E
2121-1208	2130	5P		6360	5		6280	1E
	2131	5P		6630	5		6290	1E
2121-1304	1450	13		6890	5		6300	1E
2121-1305	1740	23	2123-2185G	3100	5		6310	1E
2121-1311D2	1390	26		6360	5		6320	1-5
	1390	26		6630	5		6330	1-5
	1410	26		6890	5		6340	1-5
2121-1311D4	1390	50	2123-2187C	3100	6		6350	1-5
2121-1311D5	1490	102D		3110	7	2123-6061	2160	8-1J
2121-6017	2160	8-4		6360	6		6280	1J
	6280	4		6390	7		6290	1J
	6290	4		6400	7		6300	1J
	6300	4		6410	7		6310	1J
	6320	4		6630	6		6320	1-7
	6330	4		6640	6		6330	1-7
	6340	4		6890	6		6340	1-7
	6350	4	2123-2187E	3100	6		6350	1-7
2121-9007	1460	5		3110	7	2123-6062	2160	8-1G
2122-1002D2	5130	8		6360	6		6280	1G
	5150	8		6390	7		6290	1G
	6270	10		6400	7		6300	1G
2122-1002D4	5130	22		6410	7		6310	1G
	5150	18		6630	6		6320	1-11
212231	4100	774		6890	6		6330	1-11
2123-1011	2120	6-1G	2123-2191B	3110	9		6340	1-11

PART NO.	FIG NO.	KEY NO.	PART NO.	FIG NO.	KEY NO.	PART NO.	FIG NO.	KEY NO.
2123-6062	6350	1-11	2124-1695	7040	9	2140-1558	6660	4
2123-6119	1520	8-3B	2124-1696	6790	5	2140-1559	6660	5
2124-1025D5	1260	40		6800	5	2140-1560	6660	6
2124-1026D2	6940	31		6810	5	2140-1561	6660	7
2124-1026D3	1250	54		6820	5	2140-1562	6660	8
	6750	15		7060	8	2140-1563	6660	9
	7000	15	2125-1095A	1450	19	2140-1564	6660	11
	7020	5	2125-9036	1520	8-14	2140-1565	6660	12
	7030	5	2125-9055	1490	32	2140-1572	6660	10
	7040	5	2125-9056	1480	37	2140-1573	6670	4
2124-1027D2	1630	5	2125-9057	1510	23C	2140-1576A	6680	3
2124-1084D2	6720	4		6230	3	2140-1577	6680	13
	6730	4	2127-1002A	1490	34	2140-1596A	6380	3
	6740	4	212881	4130	451	2140-1599	6370	9
	6990	44	2129-1008	1210	15	2140-1599A	6370	9
2124-1244	1130	10	2129-1236	2130	5A	2140-1677	7040	1
2124-1353D1	6680	14		2131	5A	2140-1679	7030	1
2124-1353D19	6990	39	2129-1393	1210	7	2142-1122A	1510	74
2124-1353D2	6980	15	2129-1432	1390	30-7	2142-1123	6270	8
2124-1353D8	1740	30	2129-1446	1490	27	2142-1123A	6270	8
2124-1441	1700	6	213-00022	1390	30-3	2142-9005	1520	82
2124-1509D1	1300	25	213-00025	1440	3	214337A	4130	355
	1740	24	213-00026	1440	4	2145-1237	1550	3D
	1750	24	2131-1109	2130	5O		1560	2D
	1750	24		2131	5O	2145-1243	1570	4C
2124-1509D10	1300	21	2132-1132A	1390	30-13	2150-1122	1300	6
2124-1592A	1140	26	2132-1133B	1470	26	2150-1132A	1520	8-29
2124-1593A	1160	2	2132-1134B	1470	27	2150-1133	1490	63
2124-1597	6660	18	2133-2014	1490	28	215018	4110	836
2124-1598	6660	19	2136-1431	1520	8-20	2154-1033	1480	3
2124-1599	6660	20	2138-9006B	1300	11	2155-1299B	3110	3
2124-1600A	6660	21	2139-6055D16	1300	24		6390	3
2124-1601A	6660	22	2140-1252	1630	1		6400	3
	6670	9	2140-1254B	3130	6		6410	3
2124-1607	1490	52	2140-1255B	3130	5	2155-1300B	3110	4
	1500	52	2140-1256A	3130	9		6390	4
	1520	8-13	2140-1257B	3130	8		6400	4
2124-1622D1	1750	31	2140-1258B	3130	7		6410	4
	5130	26	2140-1259B	3140	2	2155-1306B	6640	3
	7050	6		6380	2	2155-1307B	6640	4
2124-1622D2	1750	32		6680	2	2155-1335G	3110	2
	6120	3	2140-1260B	3140	3		6390	2
2124-1622D3	1750	33	2140-1261B	3140	4		6400	2
	1760	45		6380	4		6410	2
2124-1625	3140	1		6680	4	2155-1339E	6640	2
	6380	1	2140-1338	1480	69	2157-1023	2120	6-2
	6680	1		1490	69	2158-1003D36	6940	40
2124-1689A	1520	8-33		1500	69	2158-1003D37	6940	41
2124-1695	7020	9	2140-1406	4140	29	2158-1021	1390	11
	7030	9		4141	29		1400	11

PART NO.	FIG NO.	KEY NO.	PART NO.	FIG NO.	KEY NO.	PART NO.	FIG NO.	KEY NO.
215823	4150	132	2161-2251A	6770	11	2180-1026D19	6750	25
215824	4150	145		6780	11		6770	4
2160-1004D34	1100	15		6790	15		6780	4
2160-1004D39	1100	16		6800	15		6900	18
2160-1004D48	1470	10		6810	15		6940	23
2160-1004D55	1100	27		6820	15		7000	25
2160-1023	1480	104		7010	18		7000	25
2160-1026	1480	103		7060	21	2180-1026D2	1250	24
2160-1201D11	1100	17	2161-2254	6230	11		1260	24
2160-1201D12	1100	26	2161-2257	6910	25		1270	24
2160-1201D26	1100	24	2161-2261	1610	12		1280	24
2160-1201D27	1100	25	2161-2262	1610	13		1290	24
2160-1212	1730	7	2161-2289	1450	22		3130	15
2160-1213	1730	8		1480	117		6370	15
2160-1307	1480	2-18	2161-2289A	1480	117		6440	3
2160-1308	1470	9	2161-2317	1470	31		6660	27
2160-1310	1480	96	2161-2367	1390	36		6670	14
	1500	96	2161-2397	1440	24		6900	17
2160-1329	1450	28		1450	25		6940	22
2160-1336	6100	11C	2161-6060	1520	8-3H		6960	4
2160-4003	2190	16	2161-6063	1520	8-3F		6990	21
2160-9010	1100	6	2161-9052	1550	3O		7060	4
2160-9034	1100	18		1560	2O	2180-1026D21	2130	5M
2161-1061	1700	2	2161-9053	1550	3P		2131	5M
2161-2069	1480	2-9		1560	2P	2180-1026D24	1230	18
2161-2153A	1610	8	2161-9066	1110	31		1280	16
2161-2155A	1550	3V	2162-1064A	1490	16	2180-1026D27	1230	28
2161-2207	1480	71	2171-1078	1520	1-27	2180-1026D3	2140	9H
2161-2208	1480	68	2171-1084A	1450	12	2180-1026D30	6860	14
2161-2209	1480	73	2172-1109	1490	20	2180-1026D31	1220	2
2161-2210	1480	72	2172-1110B	1520	8-21		1230	23
2161-2211	1480	64	2172-1112	1510	23D	2180-1026D32	1230	26
2161-2212	1480	85	2172-1134	1670	20A	2180-1106BD14	6890	9
2161-2216	1460	1	2172-9021	1520	8-17	2180-1106BD24	3100	11
2161-2226	1520	66	2172-9022	1520	8-19		3110	13
	1550	3N	2172-9035	1450	21		6360	11
	1560	2N	2172-9036	1520	8-15		6390	13
	6270	15	217841	4110	874		6400	13
2161-2227	1520	8-22	2180-1017A	1100	7		6410	13
	1520	113		2100	14		6630	11
2161-2229	1520	8-6	2180-1026D19	1250	12		6640	10
2161-2235	1460	2		1260	12		6890	11
2161-2250A	3130	30		1270	12	2180-1106BD3	6640	11
	6370	30		1280	12	2180-1106BD4	3110	12
	6660	26		1290	12		6390	12
	6670	12		2190	6		6400	12
	6940	32		3130	19		6410	12
2161-2251A	3130	28		6370	19	2180-1106BD6	3100	1C
	6370	28		6660	17		3100	10
	6660	25		6750	25		3110	14

PART NO.	FIG NO.	KEY NO.	PART NO.	FIG NO.	KEY NO.	PART NO.	FIG NO.	KEY NO.
2180-1106BD6	6360	1C	2181-1126D14	6720	10	2181-1702D10	1340	38
	6360	10		6730	10		6760	8
	6390	14		6740	10	2181-1702D2	1310	39
	6400	14		6760	6		1320	39
	6410	14		6840	5		1350	39
	6630	1C		6910	8		6850	15
	6630	10		6990	7		6870	7
	6640	21	2181-1126D23	6910	36	2181-1702D3	1330	45
	6890	2D	2181-1126D25	1240	49		1340	45
	6890	10		6900	8		6850	18
2180-1217D109	4410	89	2181-1126D27	1350	92		6850	18
2180-1217D13	4390	14	2181-1126D34	1310	40		6850	20
2180-1217D54	4390	13	2181-1126D36	1380	16		6910	21
2180-1254	4140	7		6760	18	2181-1702D4	1310	37
	4141	7		6910	41		1320	37
2180-1267	1520	8-7	2181-1126D37	6760	18		1330	37
2180-6086	1760	17A	2181-1126D6	1240	6		1340	37
2180-6087	1760	17B		1310	36		6760	7
2180-6088	1760	16B		1320	36	2181-1702D5	1350	33
2180-6089	1760	16A		1380	19		1360	21
2180-6090	1760	26A		2190	12		1370	21
	1760	27A		6870	9	2181-1702D78	6900	30
2180-9001	2130	5D	2181-1126D7	1330	35	2181-1890D4	4151	221
2180-9005B	2140	9E		1330	35	2181-1913D24	1200	1D
2180-9020	2120	6-1F		1340	35	2181-1923D12	3140	5
2180-9021	2140	9E		1340	35		6380	5
2180-9149A	2150	7H		1350	35	2181-1923D9	6680	16
2180-9153	5110	11		1360	15	2181-1925	1630	3
2181-1110D1	1630	9		1370	15		3140	12
	6680	7	2181-1126D75	1320	43		6380	12
2181-1110D3	1200	1E		1330	43		6680	12
2181-1110D30	3140	10	2181-1126D83	1240	55		6980	1
	6380	10	2181-1126D85	6720	36	2181-1950D1	1190	13
	6680	10		6730	36		1210	23
	6980	13		6740	36		4230	4
2181-1116D1	4151	244		6990	42		4240	5
	4201	2	2181-1126D89	1360	17		4390	7
2181-1116D2	2120	6-1H		1370	17		4400	6
	2150	7F		6850	19	2181-1950D2	1210	26
	4140	27		6910	6		1210	26
	4141	27	2181-1133	2140	9L		1350	32
	4151	252	2181-1159	1780	38	2181-1950D3	1200	11
2181-1116D4	4140	28	2181-1160A	1780	39		6900	33
	4141	28	2181-1161A	1780	40	2181-1950D7	1190	20
	4161	30	2181-1184	3140	15		1210	18
2181-1126D120	1360	18		6380	15		1210	18
2181-1126D14	1310	34		6680	5	2181-1950D9	1230	30
	1320	34	2181-1186D12	6980	14		6770	8
	1380	14	2181-1618	2130	5J		6780	8
	2190	13		2131	5J	2181-1951D1	1320	48

PART NO.	FIG NO.	KEY NO.	PART NO.	FIG NO.	KEY NO.	PART NO.	FIG NO.	KEY NO.
2181-1951D1	6760	10	2181-2627D2	6850	13	2181-9078	1250	19
2181-1951D14	6990	23	2181-2628D1	6900	30		1270	19
2181-1951D16	1330	51	2181-2635	1330	54		1280	19
	1340	51	2181-2666	6160	10		1290	19
	1350	51	2181-2667	1210	25		2190	3
	6720	26	2181-2755B	6100	1A		3130	17
	6730	26	2181-2815D1	6770	12		6370	17
	6740	26		6780	12		6660	15
	6990	27	2181-2815D3	6850	14		6750	17
2181-1951D19	1320	47	2181-2816D2	6790	11		6750	17
2181-1951D21	6850	17		6800	11		6940	13
2181-1951D31	6990	24		6810	11		7000	17
2181-1951D5	1240	53		6820	11		7000	17
2181-1951D6	6840	7		7020	11	2181-9079	1250	23
	6850	16		7030	11		1260	23
	6910	37		7040	11		1270	23
	6910	40		7060	18		1280	23
2181-1951D7	6760	9	2181-2817D2	6790	12		1290	23
2181-2047A	1230	17		6800	12		3130	13
2181-2104D6	6100	6		6810	12		6370	13
2181-2157D6	1280	15		6820	12		6660	28
2181-2218D5	1250	26		7020	12		6670	8
2181-2281D10	2190	9		7030	12		6900	12
2181-2281D13	6910	19		7040	12		6940	12
2181-2281D21	1350	49		7060	19		6960	3
2181-2337D13	4410	61	2181-2818	6770	10		7060	24
2181-2375D7	6720	25		6780	10	2181-9080	6990	19
	6730	25		7010	6	2181-9081	2190	4
	6740	25	2181-2820D3	6870	10	2181-9083	1270	25
	6990	25	2181-2820D5	6790	12		6900	11
2181-2419D1	1350	91		6800	12	2182-1018D47	6940	11
	1350	94		6810	12		7010	20
2181-2419D3	1310	50		6820	12	2182-1573B	1140	25
2181-2434	4410	88	2181-4125	2190	15	2182-1573C	1140	25
2181-2439A	6200	5	2181-4127A	1270	7	2182-1662	1200	1B
2181-2527	1630	11	2181-4133D3	6850	33	2182-1756A	4140	32
2181-2566D8	6790	10		6870	16	2184-1026D24	1240	54
	6800	10	2181-4133D5	1220	11	2184-1026D435	1350	60
	6810	10	2181-4133D6	6750	14	2184-1026D68	6680	15
	6820	10		6770	13	2184-1026D9	1350	60
	7020	10		6780	13	2184-1036D112	6900	23
	7030	10		6790	13		7000	7
	7040	10		6800	13	2184-1036D12	1240	50
	7060	17		6810	13	2184-1036D16	1240	50
2181-2627D1	1220	15		6820	13	2184-1036D224	1380	43
	6670	5		7010	7	2184-1036D269	1240	50
	6900	7		7020	13	2184-1036D70	1320	58
	6900	30		7030	13	2184-1045D110	6980	6
	6940	15		7040	13	2184-1045D117	6760	13
2181-2627D15	7060	20	2181-9015	6110	5	2184-1045D125	6980	8

PART NO.	FIG NO.	KEY NO.	PART NO.	FIG NO.	KEY NO.	PART NO.	FIG NO.	KEY NO.
2184-1045D131	6980	7	2184-1046D240	6910	27	2184-1081D117	1260	35
2184-1045D152	6980	5	2184-1046D245	6840	13	2184-1081D120	3130	11
2184-1045D157	1320	78		6840	14		6660	13
2184-1045D159	1320	59	2184-1046D247	1330	69	2184-1081D129	6370	11
2184-1045D196	6980	9	2184-1046D272	6850	28	2184-1081D156	6940	5
2184-1045D207	1630	8	2184-1046D275	1340	71	2184-1081D157	6940	7
2184-1045D209	6760	15		1340	75	2184-1098D56	2190	1
2184-1045D221	6760	15	2184-1046D284	1340	72	2184-1100D129	3130	29
2184-1045D252	1350	87	2184-1046D290	6990	30		6660	14
2184-1045D42	1380	37	2184-1046D291	1330	66	2184-1100D139	6420	2
	1380	38		1330	70	2184-1100D149	6440	1
2184-1045D64	1350	84		1340	76	2184-1100D160	6670	3
	6680	8	2184-1046D33	6840	12	2184-1100D178	6430	1
2184-1045D71	6380	8	2184-1046D35	1330	65		6960	2
2184-1045D77	1320	80	2184-1046D44	1330	65	2184-1100D237	6420	2
2184-1045D90	3140	13	2184-1046D64	6910	14		6950	1
	6380	13	2184-1046D78	1380	41	2184-1100D29	3130	12
2184-1046D108	1320	79		1380	42		6970	1
2184-1046D117	6760	12	2184-1046D79	6910	17	2184-1100D38	3130	12
2184-1046D120	6990	32	2184-1046D86	1380	40		6970	1
2184-1046D121	6910	16	2184-1060D145	6720	12	2184-1100D76	6370	29
	6910	30		6730	12	2184-1196D148	7010	2
	6910	31		6740	12	2184-1196D152	6940	6
2184-1046D123	1330	64	2184-1060D147	1370	33	2184-1196D161	7020	2
2184-1046D143	6760	16		1370	34		7030	2
2184-1046D148	1320	79		1370	35	2184-1196D162	6790	2
2184-1046D149	1340	73		1370	36		6810	2
2184-1046D153	6840	11	2184-1060D148	6990	34	2184-1196D76	7040	2
2184-1046D158	1350	85	2184-1060D151	1370	31	2184-1196D77	6800	2
2184-1046D162	1320	81		1370	32	2184-1196D78	6820	2
2184-1046D165	6850	27	2184-1060D154	6720	13	2184-1197D34	1220	13
	6910	13		6730	13	2184-1197D5	6670	2
2184-1046D169	1320	82		6740	13	2184-1197D87	6770	7
2184-1046D177	1310	61	2184-1060D169	1310	56		6780	7
2184-1046D179	1380	39	2184-1060D201	6380	8	2184-1198D5	6900	24
2184-1046D183	6850	26	2184-1060D26	6910	15	2184-1198D67	6940	8
	6910	29	2184-1061D191	1330	83	2184-1198D68	7010	3
2184-1046D185	6760	14	2184-1061D245	1310	89	2184-1202D77	6990	38
2184-1046D188	1310	62	2184-1061D364	6850	25	2184-1229D10	6900	22
2184-1046D196	6760	11		6910	28	2184-1229D6	6900	21
2184-1046D198	1310	88	2184-1062D12	6720	19	2184-1250D85	1270	31
2184-1046D211	6910	26		6720	20	2184-1267D10	1360	26
2184-1046D213	1330	67		6730	19	2184-1267D9	1360	25
2184-1046D215	1310	90		6730	20	2185-1247D122	1180	17
2184-1046D219	6990	31		6740	19		1180	17
2184-1046D238	6720	34		6740	20		6110	8
	6730	34		6990	35	2185-1247D148	6100	9
	6740	34		6990	36	2185-1247D25	6110	8
	6990	33	2184-1070D47	2190	11	2185-1247D26	6110	13
2184-1046D240	6850	24	2184-1076D103	2190	10	2185-1247D31	1180	30

PART NO.	FIG NO.	KEY NO.	PART NO.	FIG NO.	KEY NO.	PART NO.	FIG NO.	KEY NO.
2185-1308D5	1780	35	2190-3602	6830	1	2204-6039A	1760	28
2185-1671A	1160	9	2190-3603	6830	2	2204-9014A	1160	14
2185-1681D4	1720	32	2191-1067D180	7020	21	2204-9032	6240	1
2185-1698D4	1760	27		7030	21	2204-9032A	6240	1
2185-1703B	1760	17		7040	21	2204-9039A	1160	1
2185-1724	1160	4	2191-1799D78	7020	20		1165	-
2185-1736D2	1760	26		7030	20	2208-6013B	1760	4
2185-1737D1	1220	4		7040	20	2213-1095	1440	2
2185-1776D1	1230	35	2191-4689	6940	27	2213-1097	1440	1
218550	4100	214	219362	4100	123	2213-1098A	1450	7
2186-9003	1780	36	219363	4100	124	2213-1099B	1450	8
2188-9008	1190	12	2195-1534	1720	27	2213-9002	1440	5
2190-2036D10	6140	4	2195-2394B	3100	19	2220-1013	2120	6-1A
	6150	4		6360	19	2220-1028A	2150	7G
2190-2036D11	1660	11		6630	19	2229-1003A	2140	9I
2190-2036D12	1660	12		6890	19	2229-1003B	2140	9I
2190-2036D13	1660	13	2195-2534C	1100	13	2230-1036B	4140	20
2190-2036D23	1660	14	2195-3500	1740	17	2230-1037A	4140	10
2190-2036D24	1660	10		1750	17	224308	4100	490
2190-2036D25	6200	2	2197-1639A	1490	26		4150	354
2190-2037D19	1650	33	2197-1660	1740	20	225118	4150	384
2190-2037D20	1650	34		1750	20		4160	27
2190-2037D56	1650	35		7050	3	225680	4130	444
2190-2314D3	5130	27	2197-1661	1310	5I	225681	4130	443
	5150	26		1740	21	2270-1001B	2140	9N
2190-2476	5130	15		1750	21	2270-1005E	2140	9
	5150	24	2197-1704A	1470	13	2270-1005G	2140	9
2190-2477	5130	16	2197-1711	1480	35	2270-1005H	2140	9
	5150	25	2197-1740B	6130	5	2270-1063	2120	6-1B
2190-2480	5140	4	2197-1741A	1450	11	2270-1098A	2150	7
2190-2524	5120	7	2197-1744A	1470	15	2270-1098B	2150	7
2190-2533A	5150	23	2197-1777A	1300	1	2270-1099A	2150	7A
2190-2556D106	5150	10	2197-1793	1710	55	2270-1108A	2120	6
2190-2584D13	6160	2	2197-1798B	1760	8	2270-1108B	2100	6-1
2190-2584D14	6130	2	2197-1798C	1760	8		2120	6
	6140	2	2197-1818	6910	24	2270-1108C	2100	6-1
2190-3231D26	1650	10	2197-2561	6110	10		2120	6
2190-3244D11	5120	15	2198-1054	1520	8-5	2270-6098	2120	6-1
	5140	13	2198-1055	1490	11	2270-6098A	2120	6-1
2190-3244D12	5120	16	2198-1058	1490	10	2270-6098B	2120	6-1
	5140	14	2199-1004	5100	1-14	2271-1002A	2140	9A
2190-3297	5120	2	2199-1005	5100	1-15	2271-1002B	2140	9A
	5140	2	2199-1063F9B	5100	1	2271-1004	2120	6-1E
2190-3309	5120	3	2199-9007	5100	4	2271-1037A	2150	7C
	5140	3	2199-9008	5100	3	2272-6104L	2160	8-1B
2190-3379	5150	3	2199-9009	5100	1-22		6280	1B
2190-3379A	5150	3	2199-9043	5100	1-1		6290	1B
2190-3383	5140	15	2199-9058	1500	88		6300	1B
2190-3384	5140	11	220016	4100	732		6310	1B
2190-3386A	5140	7	220019	4100	702		6320	1-2

PART NO.	FIG NO.	KEY NO.	PART NO.	FIG NO.	KEY NO.	PART NO.	FIG NO.	KEY NO.
2272-6104L	6330	1-2	2274-1025E	2130	5	2411-1001	2130	5C
	6340	1-2	228558	4160	19		2131	5C
	6350	1-2	228561	4160	31	2412-1040	4140	3
2272-6104R	2160	8-1A	228565	4160	35		4141	3
	6280	1A	228569	4150	135	2414-9008A	1170	3
	6290	1A	228570	4150	139	2415-1014	1440	12
	6300	1A	228574	4150	379	2415-1015A	1450	9
	6310	1A	228576	4150	211	2415-1018	1720	31
	6320	1-1	228577	4150	217	2415-9007	1440	18
	6330	1-1	228578	4150	220	2420-1242A	2130	5I
	6340	1-1	228582	4150	385		2131	5I
	6350	1-1	229-00012A	1170	2	2420-1258	6100	11A
2272-6105L	2160	8-1D	229124	4160	22	2420-9158P	6910	10
	6280	1D	229125A	4160	23	2420-9365	4195	-
	6290	1D	229126	4160	21		6900	1
	6300	1D	229127	4150	149	2420-9627A	6770	14
	6310	1D	229128	4150	150		6780	14
	6320	1-4	230-00050	4140	50		7010	5
	6330	1-4	230-00051	4140	51	2420-9627B	6770	14
	6340	1-4	230-00060A	4141	20		6780	14
	6350	1-4	230-00061	4141	10		7010	5
2272-6105R	2160	8-1C	23-0146	4420	50	2420-9628A	6790	8
	6280	1C	2312-1004A	6630	24		6800	8
	6290	1C	233457	4130	51		6810	8
	6300	1C	238795	4130	491		6820	8
	6310	1C	2400-1784A	3140	-		7020	8
	6320	1-3	2400-1993	6440	-		7030	8
	6330	1-3	2400-1994	6430	-		7040	8
	6340	1-3	2400-2048	6670	-		7060	15
	6350	1-3	2400-2049	6680	-	2422-6021	1165	6
2272-6106D2	6280	-	2400-2071A	6380	-	2423-1407	1270	6
2272-6106D3	6290	-	2400-2092	6420	-		1290	6
2272-6106D4	6300	-	2400-2136	6810	-	2423-1470	1380	8
2272-6137	2160	8-1	2400-2137	6800	-	2423-1496E	4140	1
	6280	1	2400-2138	6820	-	2423-1496G	4140	1
	6290	1	2401-1276KT	6100	1E		4141	1
	6300	1	2401-9082K	4151	900	2423-1554A	1250	11
	6310	1	2401-9223KT	4100	*	2423-1556	1250	10
2272-9032D1	2160	8	2401-9242KT	4130	*	2426-1175	1210	8
2273-1050	6310	2	2401-9287A	2110	3	2426-1237	1310	5D
2273-6040D1	2160	8-2		4150	-		1310	5D
	6320	2		4160	-	2426-6048	1770	31H
2273-6040D2	6280	2	2401-9287KT	4150	*	2426-9039B	1320	25
	6330	2	2403-1002	1100	8		4240	-
2273-6040D3	6290	2		2100	13	2426-9039C	1320	25
	6340	2	2404-1063I	1200	1AB		4240	-
2273-6040D4	6300	2		4140	-	2440-1055B	2130	5K
	6350	2	2404-1063J	1200	1AB		2131	5K
2273-7051	6310	-		4140	-	2440-6493C	4320	-
2274-1008BKT	2130	*	2409-1010	2130	5F		6720	31

PART NO.	FIG NO.	KEY NO.	PART NO.	FIG NO.	KEY NO.	PART NO.	FIG NO.	KEY NO.
2440-6493C	6730	31	2474-9404A	1210	9	2534-1160	7050	1
	6740	31		5110	1	2534-9063	1500	62
	6990	1	2480-6002	2170	10-1	2537-9008	1650	14
2440-9141	1580	20	2480-6043	2170	10	2538-6015	1770	31A
2440-9142	1580	20	2480-6043KT	2170	*	2538-6016	1770	31E
2440-9233B	4290	-	2481-6007	2170	10-2	2538-6017	1770	31F
	6670	1	2482-6002	2170	10-3	2541-6020	1480	47
2440-9233KT	4290	*	2502-9007B	1710	45	2541-9020	1450	17
2440-9234KT	4330	*	2506-1104	1700	1	2543-9015	1650	11
	4340	*	2510-1010	1690	23	2544-1022	1700	23
	4360	*		1690	26	2544-6023	1770	31C
	4370	*	2512-1095D1	5110	10	2544-6024	1770	31D
2440-9236B	3130	3	2512-1118B	1640	1	2544-9024	1700	9
	4270	-	2514-1005	1700	3	2544-9033	1650	26
	6370	3	2514-1013	1480	114		1650	27
	6660	3	2515-1016D4	1720	33A		1650	28
	6940	4		5110	17		1650	29
2440-9236KT	4270	*		6140	7A		1650	30
	4320	*	2515-1022D1	1720	34A		1650	31
2440-9251	1510	75		5110	16		1650	32
2440-9339KT	4280	*		6130	4A		6130	3
2444-1015A	2130	5L		7050	1A		6140	5
	2131	5L	2516-1116	1650	23		6140	6
2460-9060	1320	27	2520-6007C	1760	18		6160	3
2470-9016	1130	9	2523-9016	1300	13		6170	3
2471-1135	1380	20	2527-1016	1690	23A	2547-1015	1710	44
2471-1152	6100	11B		1690	26A	2547-6033	1770	31I
2471-1154	1310	5C		5110	19	2547-9035	1720	41
	1310	5C	2527-1017	1690	23B	2547-9035A	1720	41
	5110	2		1690	26B	2547-9038B	1710	39
2471-1155A	1310	5E		5110	20		1720	53
2471-1158	6120	-	2527-1018	1690	23C	2547-9045	1310	44
2471-6050A	1770	31G		1690	26C		6200	3
2471-6062	6120	1		5110	21	2548-1027	1740	3A
2471-6063	6120	2	2527-1023A	1700	15		1750	2A
2471-9046	1190	11		5110	23	2549-1135D2	6180	1
2471-9053	6110	1	2527-1025	1690	23D	2549-1152	1670	20
2471-9062	1310	5		1690	26D	2549-9096	6100	13
2472-7003	1310	5B		5110	22	2549-9098	1660	9
	1310	5B	2527-9004	1700	13		6140	3
2473-1080A	1210	5	2528-9040	1660	15		6150	3
2473-1088B	1210	12	2530-1400	6180	3		6200	1
2474-7009	1170	3B	2530-1423A	6160	9	2549-9109	1660	5
2474-7009K	1170	3H	2530-1609D14	7050	2		1660	6
2474-9016A	1210	17	2530-1609D9	6380	30		1660	8
2474-9053A	1165	3	2530-1611	6130	9		6130	1
	5110	3	2530-6005A	1770	31J		6140	1
2474-9054A	1165	2	2531-1003	1650	17		6160	1
	5110	4		1650	20		6170	1
2474-9060A	5110	6	2534-1127	6130	4	2549-9110	1660	7

PART NO.	FIG NO.	KEY NO.	PART NO.	FIG NO.	KEY NO.	PART NO.	FIG NO.	KEY NO.
2549-9112	1330	55	2701-1673L	6390	1	2705-1030	4141	19
2549-9407	6160	8	2701-1677A	6360	-	2705-6033	6520	1-4
2550-1014D1	1730	5	2701-1678J	6360	1		6540	1-4
2550-1014D2	1730	6	2701-1678K	6360	1		6560	1-4
2552-1004	1670	17	2704-1365G	3120	-		6580	1-4
2553-1275D46	1730	10	2704-1365H	3120	-		6600	1-4
2553-1275D5	1730	9	2704-1380H	6650	-		6620	1-4
	1730	13	2704-1380I	6650	-	2705-6034	6520	1-3
2553-1275D69	1730	11	2704-1386B	6450	-		6540	1-3
2553-1275D8	1730	12	2704-1386C	6450	-		6560	1-3
2554-9005A	1720	26	2704-1388B	6460	-		6580	1-3
2621-1428B	2100	15	2704-1388C	6460	-		6600	1-3
2621-2752	1360	22	2704-1392B	6480	-		6620	1-3
	1370	22	2704-1392C	6480	-	2705-9002	1570	4K
2621-3003B	1570	4F	2704-1394B	6490	-		1580	36
2621-3498G	1560	5	2704-1394C	6490	-	2713-1059A	3120	5
2621-9002	1680	22	2704-1396C	6500	-		6450	5
2621-9005	1520	8-19A	2704-1396E	6500	-		6460	5
	1520	8-25	2704-1604	6470	-		6480	5
2622-6014	1520	8-3A	2704-1604A	6530	1		6490	5
2623-1176B	2100	11	2704-1632A	6530	-		6500	5
2623-1252A	1450	10	2704-1642	6610	-		6510	2
2623-1253C	6270	1	2704-1643	6610	1		6520	2
2623-1253E	6270	1	2704-1645	6510	-		6530	2
2625-1220D1	6280	5	2704-1646	6510	1		6540	2
	6330	5	2704-1648	6550	-		6550	2
2625-1220D10	6300	5	2704-1649	6550	1		6560	2
	6310	5	2704-1675	6520	-		6570	2
	6350	5	2704-1676	6520	1		6580	2
2625-1220D3	6290	5	2704-1678	6540	-		6590	2
	6340	5	2704-1679	6540	1		6600	2
2701-1413A	3100	-	2704-1681	6560	-		6610	2
2701-1414N	3100	1	2704-1682	6560	1		6620	2
2701-1414P	3100	1	2704-1684	6620	-	2713-1060A	3120	6
2701-1417A	3110	-	2704-1685	6620	1		6450	6
2701-1464B	6400	-	2705-1020	3120	3		6460	6
2701-1465K	6400	1		6450	3		6480	6
2701-1465L	6400	1		6460	3		6490	6
2701-1465M	6400	1		6470	3		6500	6
2701-1467	6410	-		6480	3		6510	3
2701-1468K	6410	1		6490	3		6520	3
2701-1602N	3110	1		6500	3		6530	3
2701-1602P	3110	1		6510	1-3		6540	3
2701-1613	6630	-		6530	1-3		6550	3
2701-1614H	6630	1		6550	1-3		6560	3
2701-1617	6640	-		6570	1-3		6570	3
2701-1618H	6640	1		6590	1-3		6580	3
2701-1667G	6890	2		6610	1-3		6590	3
2701-1672B	6390	-	2705-1022	6650	3		6600	3
2701-1673K	6390	1	2705-1030	4140	19		6610	3

PART NO.	FIG NO.	KEY NO.	PART NO.	FIG NO.	KEY NO.	PART NO.	FIG NO.	KEY NO.
2713-1060A	6620	3	2891-1101	1560	2I	400-00854A	1260	-
2713-1217	3120	2	2891-1265	1640	4		1270	-
	6450	2	2891-1266A	1640	2		1280	-
	6460	2	2891-1267	1640	3		1290	-
	6480	2	2891-1268	1640	5	400-00855A	1220	-
	6490	2	2891-1311	1520	8-30		1230	-
	6500	2	2891-1323	1480	57		1240	-
2713-1218	3120	1A	2891-1421B	4140	5	400-00978	6750	-
	6450	1A		4141	5	400-00980B	1150	-
	6460	1A	2903-1212	1490	6	400-00981A	6760	-
	6470	1-1	2903-1213	1490	7	400-01008	6780	-
	6480	1A	2903-1214	1520	8-2	400-01009A	6730	-
	6490	1A	2903-1219A	1520	8-23	400-01060	3130	-
	6500	1A	2903-1220	1520	8-24	400-01060A	3130	-
	6510	1-1A	2903-9012A	1460	10	400-01061	6660	-
	6530	1-1A		1570	25	400-01062	6370	-
	6550	1-1A	2906-9005	1440	11	400-01065	2190	-
	6570	1-1A	2920-6111	1770	31K	400-01065A	2190	-
	6590	1-1A	2920-6112	1770	31L	400-01192	6720	-
	6610	1-1A	3390-101	4195	5	400-01193	6740	-
2713-1221A	6650	2	3501-755	4195	1	400-01206	6770	-
2713-1222A	6650	1A	3503-181	4195	11	400-01257	6850	-
2713-1228A	6650	5	3510-825	4195	2	400-01258	6840	-
2713-1229A	6650	6	3513-108	4195	3	400-01293	6910	-
2713-1269	6470	2	3526-337	4195	8	400-01299	6900	-
2713-6078	6520	1-1A	3526-418	4195	9	400-01341	7000	-
	6540	1-1A	3531-109	4195	10	400-01342	7010	-
	6560	1-1A	3537-250	4195	16	400-01401	6940	-
	6580	1-1A	3590-306	4195	12	400-01402	6990	-
	6600	1-1A	400-00040	6790	-	401-00238	6100	1
	6620	1-1A	400-00377	6960	-	401-00280A	1170	-
2713-9061	6520	1-2	400-00378	7030	-	401-00289B	1200	-
	6540	1-2	400-00384A	6980	-	401-00289C	1200	-
	6560	1-2	400-00388	6970	-	401-00290A	1200	1A
	6580	1-2	400-00388A	6970	-	401-00290B	1200	1A
	6600	1-2	400-00389	6950	-	401-00290C	1200	1A
	6620	1-2	400-00390	7040	-	401-00325B	1200	1
272-00054	6320	1	400-00391	7020	-	401-00325C	1200	1
	6330	1	400-00753A	6860	-	401-00325E	1200	1
	6340	1	400-00754A	6870	-	401-00325G	1200	1
	6350	1	400-00833	1630	-	401-00339	6100	-
273-00096	6320	-	400-00852A	1310	-	401-00356A	1170	1
273-00097	6330	-		1330	-		4100	-
273-00098	6340	-		1340	-	401-00391	1200	1AA
273-00099	6350	-		1350	-		4130	-
2731-6002	1520	8-3E	400-00852B	1320	-	401-00391A	1200	1AA
2731-6003	1520	8-3G	400-00853A	1360	-		4130	-
274-00011	2131	5		1370	-	401-00454	2110	3
274-00011A	2100	6-2		1380	-		4151	-
2891-1101	1550	3I	400-00854A	1250	-		4161	-

PART NO.	FIG NO.	KEY NO.	PART NO.	FIG NO.	KEY NO.	PART NO.	FIG NO.	KEY NO.
401-00454A	2110	3	420-00340B	6760	1	426-00163	1320	20
	4151	-	420-00342A	1360	1		4230	-
	4161	-		4200	-	426-00163A	1320	20
401-00454B	2110	3	420-00342B	1360	1		4230	-
	4151	-		4201	-	426-00168	4410	32
	4161	-	420-00343A	1370	2	426-00169	4430	34
401-00454C	2110	3		4200	-	426-00170	4430	38
	4151	-	420-00343B	1370	2	426-00171	4430	44
	4161	-		4201	-	426-00172	4430	49
407-00001	6100	1D	420-00344A	4210	-	426-00173	4430	51
409-00049	4430	94-2		6250	1	426-00182	4430	94-7
409-00050	4430	94-4	420-00345A	4210	-	426-00231	4410	-
411-00005	4151	265		6250	2		4420	-
415-00037	4420	63	420-00347	4225	-		4430	-
415-00039	1440	13		6840	1	430-00033	4420	8
4161-9067	1110	32		6910	1	430-00035	4420	12
420-00004A	6720	1	420-00348	6250	-	430-00038	4430	18
	6730	1	420-00352D1	1330	96	430-00042	4430	46
	6740	1	420-00370	6850	4	430-00045	4430	94-1
	6990	2		6910	4	440-00059	3130	4
420-00030	1380	4	420-00393	4430	21		4280	-
	4220	-	421-00019	6750	8		6960	1
420-00226	6720	21		7000	8	440-00059A	3130	4
	6730	21	4215-1003D6	1230	56		4280	-
	6740	21	422-00027A	1210	21		6960	1
	6990	16	422-00031	4151	263	440-00094	4330	-
420-00246	4430	67	422-00041	1230	22		6940	1
420-00257	4410	68	423-00032	6440	4	440-00095	4340	-
420-00258	4196	5	423-00065	6940	37		6940	2
	4410	69	423-00066	7010	8	440-00182A	4360	-
420-00259	4420	70	423-00096	4420	1		6990	13
420-00261B	1230	22	423-00097	4420	13	440-00183A	4370	-
420-00277	6870	6	423-00107	4430	94-3		6990	14
420-00295	1250	1	423-00114A	1230	21	440-00184KT	4350	99
	4170	-	423-00150	6750	9		4380	*
	4180	-		7000	9	440-00355A	3130	1
	4190	-	423-00171	6750	2		4250	-
420-00295KT	4170	*		7000	2		6370	1
	4410	*	423-00185B	6900	2		6660	1
420-00304	1230	27	423-00190	7000	3	440-00355AKT	4250	*
420-00307	1330	10	424-00115	4420	6		4260	*
420-00309	4430	94	424-00123	4420	17		4300	*
420-00314	4430	20	424-00185	4420	2		4310	*
420-00322C	4390	-	424-00187	4420	16	440-00356A	3130	2
	6850	1	424-00191	4420	3		4260	-
420-00340	4400	-	424-00194	4420	15		6370	2
	6760	1	424-00196	4420	14		6660	2
420-00340A	4400	-	424-00199	4420	4	440-00360A	4300	-
	6760	1	424-00201	4420	5		6720	29
420-00340B	4400	-	425-00015	4430	94-6		6730	29

PART NO.	FIG NO.	KEY NO.	PART NO.	FIG NO.	KEY NO.	PART NO.	FIG NO.	KEY NO.
440-00360A	6740	29	500-00146H	1680	-	530-00238A	6150	29
440-00361A	4310	-		1690	-	530-00248	6140	28
	6720	30	500-00146I	1660	-		6150	28
	6730	30		1670	-	530-00249	6140	30
	6740	30		1680	-	530-00251	1480	108
440-00398	4290	-		1690	-	530-00256	6200	4
	6670	1	500-00147	1700	-	530-00259A	1750	2
440-00444	4380	-		1720	-	530-00259B	1750	2
	6990	15	500-00147A	1710	-	530-00287	6850	31
440-00454	4350	-	500-00148	1730	-		6910	20
	6940	3		1750	-	530-00311D3	1750	4
444-00010	2131	5F	500-00148A	1740	-	534-00042	7050	-
470-00088C	1190	1	500-00228	6200	-	534-00062	6140	18
470-00088E	1190	1	502-00003A	6190	1		6150	18
470-00088G	1190	1	507-00005	1480	48	534-00063	1720	33
470-00088H	1190	1	512-00031	1640	-	534-00064	1720	34
470-00089A	1180	-	515-00012A	1660	1B	534-00065	6130	-
	1190	-		5110	15	534-00066F2	6140	-
470-00091E	1210	1	515-00013	6140	18A	534-00066F4	6150	-
470-00091G	1210	1		6150	18A	534-00077	6140	7
470-00091H	1210	1	516-00011	6160	4	537-00074	1490	123
470-00092A	1210	-		6170	4	537-00078	1490	123B
471-00075A	1310	5	516-00014	1720	35	538-00009	1480	43
471-00082	1180	25	516-00015	1720	36	539-00048C	1660	1
471-00082A	1180	25	516-00016	6160	-	539-00048E	1660	1
471-00093	5110	5	516-00017	6170	-	539-00048G	1660	1
471-00097	6110	-	523-00006	1300	12	53A288-2	4270	1
471-00105	1190	11	523-00012	6100	1C	53A292-2	4270	3
471-00118	1320	98	527-00006	1670	21		4320	3
4713-4004A	6690	2	530-00105	6250	3	53A295-1	4270	5
	6700	2	530-00123	6190	3		4320	5
473-00033	1190	4	530-00150	1670	37	53A296-1	4270	39
500-00081	6190	-	530-00190A	1740	3	53A304-0	4270	16
500-00134	6200	-	530-00190B	1740	3		4320	16
500-00145A	1650	-	530-00205	1670	34	53A379-0	4270	13
500-00145B	1650	-	530-00206	1680	35		4320	13
500-00146A	1660	-	530-00207A	1650	36	53A387-0	4280	21
	1670	-	530-00208A	1650	37	53A411-1	4320	39
	1680	-	530-00208B	1650	37	53A531-1	4320	1
	1690	-	530-00209	1660	33	53A551-0	4270	31
500-00146C	1660	-	530-00212	1480	56		4320	31
	1670	-	530-00213	1690	36	53A563-0	4270	35
	1680	-	530-00213A	1690	36		4320	35
	1690	-	530-00214	6100	19	53B238-0	4330	4
500-00146G	1660	-	530-00231A	1660	32		4340	4
	1670	-	530-00232	6760	17		4360	4
	1680	-	530-00235	6140	26		4370	4
	1690	-	530-00236	1310	5H	53B315-0	4270	21
500-00146H	1660	-	530-00237	6140	27		4320	21
	1670	-		6150	27	53B382-2	4370	29

PART NO.	FIG NO.	KEY NO.	PART NO.	FIG NO.	KEY NO.	PART NO.	FIG NO.	KEY NO.
53B393-1	4250	16	53B658-0	4340	25	543-00049	1760	1
	4260	16	53B683-2	4360	29	543-00055A	1650	2
	4300	16	53B704-0	4250	3	543-00074	1650	6
	4310	16		4260	3	544-00007	1710	16
	4330	16		4300	3	545-00001	1660	16
	4340	16		4310	3	545-00003	1770	31B
	4360	16	53B823-0	4370	30	548-00003	1750	2B
	4370	16	53B824-1	4360	30	549-00010	6840	10
53B394-2	4250	5	53B846-0	4250	1		6910	35
	4260	5		4260	1	549-00023	6180	-
	4300	5		4300	1	549-00046	1390	33
	4310	5		4310	1	549-00210	1670	20
	4330	5	53B847-0	4250	25	549-00210A	1670	20
	4340	5		4260	25	563-00016	1490	123A
	4360	5		4300	25	599-00044	1750	1
	4370	5		4310	25	599-00044A	1750	1
53B422-0	4250	21	53B848-0	4260	29	600-00119	1100	-
	4260	21	53B849-0	4250	29	600-00119A	1100	-
	4300	21	53B852-0	4310	29	600-00119B	1100	-
	4310	21	53B853-0	4300	29	603-00226C	1100	1
	4330	21	53B875-0	4260	33	603-00226E	1100	1
	4340	21		4310	30	603-00226G	1100	1
	4360	21	53B876-0	4250	33	603-00306	6270	14
	4370	21		4300	30	604-00036C	2100	1
53B423-0	4280	13	53U256-0	4290	30	604-00036H	2100	1
	4330	13	53U258-0	4290	10	604-00168	2100	-
	4340	13	53U258-1	4290	10		2110	-
	4360	13	53U259-0	4290	22		2130	-
	4370	13	53U259-1	4290	22		2131	-
	4250	13	53U295-2	4290	1		2140	-
	4260	13	53U301-0	4290	2		2150	-
	4300	13		4290	4		2160	-
53B423-1	4310	13	53U302-2	4290	3		2170	-
	4330	1	53U302-5	4290	3		2180	-
	4340	1	53U306-2	4290	14	604-00168A	2120	-
	4360	1	53U307-1	4290	5	621-00340	1440	9
	4370	1	53U307-2	4290	5	621-00443	6940	26
	4330	3	53U309-2	4290	12	621-00503A	7010	16
	4340	3	53U310-1	4290	29	621-00504A	7010	17
	4360	3	53U334-2	4280	29	621-00564	1470	29
53B625-0	4370	3	53U470-1	4280	1	621-01159	1470	32
	4340	33	53U474-0	4280	3	621-01160	1470	37
	4330	33	53U474-3	4280	3	621-01495	6220	1
	4340	37	53U477-1	4280	5	621-01507	6210	3
	4330	37	53U478-0	4280	16		6920	4
	4330	29	53U481-0	4280	36	621-01527A	1100	19
	4340	29	53U508-0	4280	25	621-01575	1550	3J
	4360	25	541-00005	1500	77		1560	2J
53B626-0	4370	25	541-00014	1690	29	621-01579A	1100	23
	4330	25	541-00014A	1690	29	621-01667	1510	23
53B627-1								
53B628-1								
53B629-1								
53B630-1								
53B637-0								
53B658-0								

PART NO.	FIG NO.	KEY NO.	PART NO.	FIG NO.	KEY NO.	PART NO.	FIG NO.	KEY NO.
621-01668	1510	23A	621-01903C	1600	6	621-02074	2180	16
621-01755A	1450	5	621-01904C	1600	8	621-02077	6210	-
621-01811	1290	49	621-01908	1440	20	621-02133A	1620	1
621-01822	1390	7	621-01912B	1550	3	621-02151	1380	48
	1400	7	621-01912C	1550	3		6910	42
621-01823	1390	8	621-01912E	1550	3	621-02162B	1590	7
	1400	8	621-01912G	1550	3	621-02164A	1600	7
621-01824	1410	38	621-01912H	1550	3	621-02176B	1560	2
621-01825	1410	41	621-01913C	1590	6	621-02176C	1560	2
621-01826	1400	10	621-01915A	1550	-	621-02176E	1560	2
621-01827	1390	9		1560	-	621-02176G	1560	2
621-01839	1450	1		1570	-	621-02176H	1560	2
621-01840	1450	3		1580	-	621-02177A	1560	2B
621-01841	1450	4		1590	-	621-02177B	1560	2B
621-01849	1440	8	621-01916A	1590	9	621-02177C	1560	2B
621-01850	1390	24	621-01917C	1450	-	621-02177E	1560	2B
	1400	24	621-01917E	1450	-	621-02177G	1560	2B
621-01859A	1440	6	621-01917G	1450	-	621-02260	1580	1
621-01860	1440	7	621-01920B	1470	2	621-02260A	1580	1
621-01873	1440	14	621-01923	1450	20	621-02266	1140	40
621-01874	1440	15	621-01924	1450	2	621-02363	1140	40
621-01875	1440	16	621-01938A	1610	5	621-02364	1140	45
621-01876A	1570	4	621-01940A	1610	10	621-02374	6240	2
621-01876B	1570	4	621-01941B	1610	11	621-02374A	6240	2
621-01876C	1570	4	621-01941C	1610	11	621-02374B	6240	2
621-01876E	1570	4	621-01941E	1610	11	621-02473	6270	7
621-01876G	1570	4	621-01941G	1610	11	621-02473A	6270	7
621-01877A	1570	4B	621-01944	1550	3B	621-02495	1550	3C
621-01877B	1570	4B	621-01944A	1550	3B	621-02495A	1550	3C
621-01877C	1570	4B	621-01944B	1550	3B	621-02495B	1550	3C
621-01877E	1570	4B	621-01944C	1550	3B	621-02495C	1550	3C
621-01877G	1570	4B	621-01944E	1550	3B	621-02548	1250	61
621-01881A	1620	-	621-01945A	1600	9	621-02555	6880	1A
621-01882A	1620	2	621-01946A	1600	11	621-02555A	6880	1A
621-01883	1620	3	621-01951	1390	32	621-02555B	6880	1A
621-01884B	1620	4	621-01952	1640	6	621-02555C	6880	1A
621-01885C	1440	-	621-01956	6230	1	621-02555E	6880	1A
621-01886C	1620	5	621-01957	6230	-	621-02555G	6880	1A
621-01888B	1620	6	621-01984	1440	28	621-02556	6880	1
621-01893B	1160	11	621-01990	1480	38	621-02556A	6880	1
621-01893C	1160	11	621-01991	1480	92	621-02556B	6880	1
621-01894	1570	4A	621-02000	1590	35	621-02556C	6880	1
621-01896A	1600	-	621-02019	1600	3	621-02556E	6880	1
621-01897A	1600	1	621-02019A	1600	3	621-02556G	6880	1
621-01897B	1600	1	621-02072A	6210	2	621-02557	6880	2A
621-01898B	1600	2		6920	2	621-02557A	6880	2A
621-01898C	1600	2		6930	2	621-02557B	6880	2A
621-01898E	1600	2	621-02072B	6210	2	621-02557C	6880	2A
621-01901C	1600	4		6920	2	621-02557E	6880	2A
621-01902B	1600	5		6930	2	621-02557G	6880	2A

PART NO.	FIG NO.	KEY NO.	PART NO.	FIG NO.	KEY NO.	PART NO.	FIG NO.	KEY NO.
621-02558	6880	2	622-00191C	1480	2	65.01150-6008	001	28
621-02558A	6880	2	622-00194B	1480	2-1	65.01150-6010A	001	28
621-02558B	6880	2	622-00194C	1480	2-1	65.01150-6034A	001	28
621-02558C	6880	2	622-00197H	1470	-	65.01150-6035A	001	28
621-02558E	6880	2	622-00197L	1470	-	65.01201-0067	001	31
621-02558G	6880	2	622-00197M	1470	-	65.01201-0068	001	31
621-02559	6880	3	622-00197N	1470	-	65.01201-0069	001	31
621-02628	6880	-	622-00197P	1470	-	65.01201-0070	001	31
621-02929	6920	-	622-00197R	1470	-	65.01201-0071	001	31
621-02930	6930	-	622-00219A	1520	8	65.01304-0003C	002	1
621-03020	2131	5Q	622-00219B	1520	8	65.01305-5074	002	7
621-03661	1620	9	622-00219C	1520	8	65.01305-5074A	002	7
621-03665	1620	10	622-00219G	1520	8	65.01307-0002B	002	17
622-00177J	1470	1-1	622-00242	1520	8-1	65.01401-0119	003	1
	1480	-	622-00296	1460	-	65.01401-0119A	003	1
	1490	-	622-00297	1470	1	65.01510-0001	002	29
	1500	-	622-00297A	1470	1		020	5
	1510	-	622-00297B	1470	1	65.01510-0101	003	15
	1520	-	622-00297C	1470	1		020	9
622-00177K	1470	1-1	622-00297E	1470	1	65.01601-5010A	001	46
	1480	-	622-00297H	1470	1	65.01801-0011	005	204
	1490	-	622-00309	1470	50	65.01801-5035	005	223
	1500	-	622-00309C	1470	50	65.01801-5035A	005	223
	1510	-	622-00309E	1470	50	65.01810-5007	005	220
	1520	-	622-00309G	1470	50	65.01810-5011	005	220
622-00177L	1470	1-1	623-00023	1490	102	65.01901-0020	001	36
	1480	-	623-00024	1490	102A		020	2
	1490	-	623-00043	6220	-	65.01903-0002C	002	31
	1500	-	624-00038B	1100	2		020	6
	1510	-	624-00038C	1100	2	65.01903B0003	002	33
	1520	-	624-00038E	1100	2		020	7
622-00177M	1470	1-1	624-00059	6710	1	65.01903B0004	002	34
	1480	-	65.01101-0030F	001	2		020	8
	1490	-	65.01101-0030G	001	2	65.01904-0021	003	16
	1500	-	65.01101-0030H	001	2		020	10
	1510	-	65.01101-0030I	001	2	65.02101-0045A	004	103
	1520	-	65.01101-6079	001	1	65.02101-6018A	004	101
622-00177N	1470	1-1	65.01101-6079A	001	1	65.02115-0009	004	104
	1480	-	65.01101-6079B	001	1	65.02120-0002	004	108
	1490	-	65.01101-6079C	001	1	65.02122-0001	004	503
	1500	-	65.01101-6079D	001	1	65.02301-0245A	004	204
	1510	-	65.01105-1047	001	5	65.02301-5099A	004	201
	1520	-	65.01105-1047A	001	5	65.02310-0006	004	202
622-00177Q	1470	1-1	65.01105-1048	001	3	65.02401-0163D	004	306
	1480	-	65.01105-1048A	001	3	65.02401-6021	004	301
	1490	-	65.01110-6090B	001	27	65.02405-0006	004	307
	1500	-	65.01110-6091B	001	27	65.02410-6083	004	308
	1510	-	65.01110-6092B	001	27	65.02410-6083B	004	308
	1520	-	65.01112-0021A	001	23	65.02410-6124B	004	308
622-00191B	1480	2	65.01112-5018	001	24	65.02410-6125B	004	308

PART NO.	FIG NO.	KEY NO.	PART NO.	FIG NO.	KEY NO.	PART NO.	FIG NO.	KEY NO.
65.02411-0006A	004	305	65.04101-0025A	006	102	65.05510-5021A	008	15
65.02501-0410	004	401	65.04101-0032	006	101	65.05510-5021B	008	15
65.02501-0416	004	401	65.04102-0005	006	103	65.05510-5028	008	15
	004	402	65.04103-0001B	006	104	65.05601-7056B	009	10
65.02501-0417	004	403	65.04103-0002	006	105	65.05601-7056C	009	10
65.02501-0418	004	403	65.04104-0001	006	106	65.05601-7056D	009	10
65.02501-0440	004	401	65.04200-6019C	006	201	65.05601-7056E	009	10
65.02501-0443	004	402	65.04200-6019D	006	201	65.05604-0013A	009	11
65.02501-0444	004	403	65.04201-5002B	006	202	65.05604-0013B	009	11
65.02501-0445	004	403	65.04201-5002C	006	202	65.05606-5024	009	15
65.02502-0082A	004	412	65.04202-0003C	006	211	65.05701-5200	015	308
65.02503-0099	004	404	65.04202-0009	006	210	65.05701-5341	009	60
65.02503-0114	004	406	65.04203-5008C	006	208	65.05701-5342	014	110
65.02503-0116	004	405	65.04205-0001	006	206	65.05701-5343	014	119
65.02503-0137	004	404	65.04301-0009	006	301	65.05701-5636	007	119
65.02503-0138	004	405	65.04302-5006	006	302	65.05701-5636A	007	119
65.02601-5019	004	501	65.04401-0018A	006	401	65.05705-6016	007	108
65.03101-1038	005	102	65.04401-0018B	006	401	65.05801-5191	010	1
65.03101-1043C	005	102	65.04410-0006A	001	10	65.05801-5191A	010	1
65.03101-6069	005	101	65.04410-0006B	001	10	65.05801-5252	010	1
65.03101-6071A	005	101	65.04410-0006C	001	10	65.05805-5188A	010	10
65.03101-6071B	005	101	65.04410-0007A	001	9	65.05805-5188B	010	10
65.03201-1013	005	104	65.04410-0007B	001	9	65.05805-5188C	010	10
65.03201-1013A	005	104	65.04410-0007C	001	9	65.05806-5102	010	13
65.03203-1019	005	106	65.04410-0007D	001	9	65.05901C0004	008	160
65.03203-1020	005	105	65.04501-0004	006	501		020	17
65.03203-1053	005	106	65.04505-5012	006	505	65.05902-0025	009	12
65.03203-1054	005	105	65.04506-0011	006	510	65.05902A0005	009	150
65.03401-0061A	005	202	65.04902-0011A	006	107		020	18
65.03401-6057A	005	201		019	2	65.05903A0001	009	140
65.03401-6064	005	201		020	12		020	19
65.03401-6064A	005	201	65.04902-0015	006	107	65.05903A0002	007	121
65.03401-6094	005	202		019	2		020	16
65.03401-6094A	005	202		020	12	65.05903A0013	001	40
65.03401-6097	005	201	65.05101-7021	007	101		020	3
65.03401-6097B	005	201	65.05102-0018	007	102	65.05904A0002	010	29
65.03901-0066	005	125	65.05103-0051	007	111		020	20
65.03901-0066A	005	125	65.05104-0177	007	107	65.06310-6003	001	42
	019	1	65.05104-6065	007	103	65.06310-6003A	001	42
	020	11	65.05105-0044	007	106	65.06402-5015	011	4
65.03903-0001	005	205	65.05201-0065	007	202	65.06404-5003B	011	1
	019	5	65.05202-0001A	007	204	65.06404-5032	011	1
	020	15	65.05202-0001B	007	204	65.06405-0012	011	5
65.03905-0002B	005	203	65.05207-0006	007	203	65.06405-0012A	011	5
	019	4	65.05401-5002F	001	52	65.06405-0039	011	5
	020	14	65.05401-5023	001	47	65.06500-6144	012	101
65.03905-0002C	005	203	65.05501-7065C	008	10	65.06500-6144A	012	101
65.03905-0023	005	212	65.05501-7065D	008	10	65.06501-0214	012	102
65.03905-0023A	019	3	65.05501-7076	008	10	65.06504-0033	012	106
	020	13	65.05503-0033B	008	20	65.06506-0085	012	107

PART NO.	FIG NO.	KEY NO.	PART NO.	FIG NO.	KEY NO.	PART NO.	FIG NO.	KEY NO.
65.06512-0016	012	108	65.10101-7090	015	101	65.90020-0066A	001	8
65.06520-6007	012	103	65.10101-7092	015	101	65.90020-0142	013	212
65.06601-5051	012	201	65.10101-7099	015	101	65.90021-0002	005	120
65.06606-0039	012	115	65.10101-7099A	015	101		005	120
65.06611-0108	012	203	65.10102-6055	015	102	65.90021-0003	005	121
65.06611-0108A	012	203	65.10102-6060	015	102	65.90021-0004	005	122
65.06611-0137A	012	203	65.10102-6064	015	102		005	122
65.06901-0003A	012	109	65.10102-6069	015	102	65.90201-0037	011	7
65.06901-0035	012	109	65.10301-6085	015	201	65.90201-0058	001	20
65.06901-0035A	012	109	65.10301-6086	015	202	65.90201-0066	009	55
65.06901B0002	012	116	65.10301-6088	015	201	65.90201-0081	006	216
	020	23	65.10301-6089	015	202	65.90201-0096	014	106
65.06904-0003	011	18	65.10301-6202	015	201	65.90201-0099	015	108
	019	6	65.10301-6203	015	202	65.90201-0103	009	56
	020	21	65.11101-7384	015	301	65.90201-0168	018	6
65.06904A0004	011	17	65.11101-7391	015	301	65.90201-0182	001	54
	019	7	65.11401-0002C	015	406	65.90302-0009	001	11
	020	22	65.11596-0001	015	303	65.90302-0011	005	112
65.08101-0199	013	101	65.11596-0002	015	304	65.90302-0015	005	107
65.08101-0274	013	101	65.11902A0001	015	411	65.90302-0016	005	108
65.08120-0025	017	15		020	29	65.90302-0017	005	113
65.08120-0026	013	220	65.12301-5022	015	501	65.90302-0019B	005	109
65.08120-0027	017	15	65.12301-5824	015	507	65.90302-0027	005	111
65.08120-0042A	017	15	65.12301-5825	015	510	65.90302-0030	005	108
65.08201-5060	013	201	65.12501-7023	016	1	65.90302-0041	001	12
65.08202-0136	013	202	65.12501-7023A	016	1	65.90302-0042	001	13
65.08301-6010A	015	305	65.12501-7023B	016	1	65.90302-0045	005	110
65.08901-0028	013	107	65.12503-5016	016	4	65.90310-0030	001	15
	019	8	65.12503-5016A	016	4	65.90310-0036A	008	30
	020	24	65.12503-5016B	016	4	65.90310-0050B	010	2
65.08902-0034	013	219	65.12504-5013A	016	2	65.90310-0122	001	42
	019	9	65.12504-5013B	016	2	65.90310-0135	001	38
	020	25	65.19102-0013B	017	1	65.90310-0143	016	5
65.08902A0004	013	219	65.19103-6010	017	5	65.90320-0019	001	17
	019	9	65.19103-6010A	017	5		011	16
	020	25	65.19107-0001	017	11	65.90320-0022	001	19
65.09100-7080	014	101	65.19107-0001A	017	11	65.90350-0005	008	80
65.09100-7080A	014	101	65.19202-0005	005	133	65.90441-0009A	017	10
65.09411-5054	014	201	65.19202-5005	005	124	65.90501-0006	004	109
65.09440-0016	014	204	65.26201-7044	018	1	65.90501-0013	006	207
65.09901-0018A	014	102	65.26201-7076	018	1	65.90501-0028	005	210
	019	15	65.26201-7076B	018	1	65.90701-0059	006	503
	020	33	65.26803-7028	013	203	65.90701-0202	005	211
65.09901-0020	014	105	65.26803-7028A	013	203	65.90720-0016	006	511
	019	16	65.26803-7028B	013	203	65.90815-0007	004	413
	020	34	65.26815-0002	005	132	65.91305-0007	007	114
65.09904-0008	013	204	65.27441-7006	001	53	65.91501-0006	004	110
	019	10	65.29101-5001	018	3	65.91605-0001E	001	21
	020	26	65.90001-0162	008	120	65.91615-0011	001	29
65.10101-7085A	015	101	65.90020-0049	001	25	65.91701-0029	013	222

PART NO.	FIG NO.	KEY NO.	PART NO.	FIG NO.	KEY NO.	PART NO.	FIG NO.	KEY NO.
65.91701-0086	010	17	65.98112-0009	006	403	718424	4100	250
65.91710-0001	001	7	65.98112-0009A	006	403	718494B	4160	*
65.91710-0004	005	119	65.98125-5020	010	3	718549	4160	*
65.91710-0012	007	112	65.98125-5021	010	3	718550	4160	*
65.93020-0015	004	106	65.98125-5021A	010	3	718551	4160	*
65.93020-0055	017	12	65.98130-0040A	001	41	718553	4150	*
65.93410-0027	012	104	65.98130-0200	014	109	718554	4160	*
65.96301-0045C	011	19	65.98130-0200A	014	109	719212	4120	-
65.96301-0176	015	511	65.98150-0015B	015	508	719212KT	4120	*
65.96301-0279	014	202	65.98150-0053B	015	306	719753	4100	79
65.96301-0280A	014	122	65.98155-0011	014	114	720777-PH	4100	*
65.96301-0354	005	218		015	309	720778-PH	4100	*
65.96341-0080	015	515	65.99601-8027	020	-	722473	4110	-
65.96341-0100	015	502	65.99605-8020	019	-	722901	4130	31
	015	515	701-00425	6870	1	722944	4130	52
65.96341-0107	015	502	701-00425A	6870	1	733-00022A	6270	-
65.96401-0007	003	11	701-00584A	6890	-	8072-084	4195	13
65.96501-0032B	005	224	701-00585	6890	1	80A478-2	4270	22
	019	14	701-00585A	6890	1		4320	22
	020	32	701-00585B	6890	1	80B485-2	4250	22
65.96507-0007	001	26	704-00027	6700	-		4260	22
	020	31	704-00028	6700	1		4280	22
65.96507-0043	015	504	704-00033	6690	-		4300	22
	015	506	704-00034	6690	1		4310	22
65.96507-0044A	015	104	704-00049	6570	-		4330	22
65.96507-0044B	015	104	704-00050	6570	1		4340	22
	019	11	704-00052	6590	-		4360	22
	020	27	704-00053	6590	1		4370	22
65.96507-0047	015	106	704-00055	6580	-	8202-009	4195	17
65.96507-0050	015	106	704-00056	6580	1	8202-014	4195	15
	019	12	704-00058	6600	-	8202-016	4195	6
	020	28	704-00059	6600	1	901-00003A	1435	4
65.96601-0045A	014	120	704502	4130	*	901-00004A	1435	5
	019	17	704543A	4100	*	901-00024C	1410	3
	020	35	704544A	4100	*	901-00024E	1410	3
65.96601-0058	007	118	704550A	4100	*	901-00029	1420	1
65.96601-0067	014	120	707849	4100	310		1425	-
	019	17	713-00024	6510	1-2	901-00029A	1420	1
	020	35		6530	1-2		1425	-
65.96801-0124	012	209		6550	1-2	901-00031	1420	-
65.96801-0124A	012	209		6570	1-2	901-00031A	1420	-
65.97401-0050	001	55		6590	1-2	901-00033	1430	1
65.97401-0089	015	512		6610	1-2		1435	-
65.97401-0179	005	228	716680	4150	*	901-00035	1430	-
65.97460-0002	015	513	716683	4160	*	903-00049	1480	4
65.97480-0135	014	117	716689	4150	*	903-00051	1500	5
65.97480-0223	018	4	716694	4150	*	903-00052	1460	10
65.97601-0045	008	50	717005	4100	*		1570	25
65.97601-0048	006	212	717008	4100	*	903-00055A	1480	2-2
65.97601-0090	007	115	718191	4150	*	903-00056	6230	7

PART NO.	FIG NO.	KEY NO.	PART NO.	FIG NO.	KEY NO.	PART NO.	FIG NO.	KEY NO.
903-00060	1500	118	C0113-55214	4180	17	DS2040350	1250	27
903-00067	1490	7	C0113-55501	4190	67	DS2040354	6750	4
903-00068	1460	10	C011B-40377	4170	69		7000	4
	1570	25	C011B-50146	4170	68	DS2040355	6940	10
910-00019	5110	7	C011B-50237	4180	6	DS2040372	1230	32
918-00169	5110	-	C011B-50247	4180	3	DS2043081	6900	26
920-00020B	1760	31	C011B-50248	4180	4	DS2043083	6900	27
	1770	31	C011B-50249	4180	5	DS2043084	6900	25
920-00020C	1770	31	C011B-50250	4180	14	DS2045301	6750	5
920-00083	1770	-	C011B-50251	4180	15		7000	5
	1780	-	C011B-50252	4180	2	DS2045304	1290	57
920-00083A	1760	-	C011B-50256	4180	16	DS2045305	1290	36
92703-06201	4190	78	C011B-50263	4190	24A	DS2045309	1280	33
92703-10281	4180	74	C011B-50301	4190	94A	DS2045314	1230	32
92703-10401	4170	75	C0151-55007	4180	1	DS2045315	1280	34
	4190	75	C0151-55008	4180	13	DS2045321	1230	32
92703-10551	4190	73	CSAB-XXN	4400	4	DS2045331	6900	28
92703-10701	4190	76	DF-S3A-00	4230	3	DS2047011	7000	27
92703-10901	4190	101		4240	3	DS2053757	1310	57
92703-16131	4170	77		4400	2	DS2053770	3140	8
94341-16302	4170	81	DF-S3A-S-01	4230	3A	DS2054016	2190	10
95111-02600	4190	23		4240	3A	DS2054022	2190	10
95113-00400	4190	42		4400	2A	DS2054135	6850	22
95113-00600	4190	41	DS1001045	1390	29	DS2054215	6910	15
95113-01200	4190	104	DS2011370	7010	1	DS2054251	1380	44
95113-01400	4170	62	DS2012136	1220	9	DS2055669	6740	6
	4180	62	DS2012184	6850	23	DS2055670	6740	5
95113-01600	4190	30	DS2013356	6870	2	DS2055671	6720	6
95113-02400	4190	25	DS2013450	6850	21	DS2055672	6720	5
95113-03200	4190	36	DS2013482	6900	24	DS2055676	1340	77
95121-02500	4190	54	DS2016018	6750	3	DS2055732	1340	74
95123-04500	4180	7	DS2016022	1250	44	DS2055733	1330	63
95131-02400	4170	89	DS2016023	1250	47		1340	74
95712-01200	4190	103		1250	47	DS2055735	1330	68
95712-01600	4190	31	DS2018069	6750	7	DS2055742	6730	6
95722-02500	4190	55	DS2025040	6750	4	DS2055743	6730	5
96321-06350	4180	50		7000	4	DS2055755	6720	14
990-011-007	4400	3A	DS2038135	1260	43		6730	14
	4400	4A	DS2038137	6940	38		6740	14
A004-0020A	7060	1	DS2038138	6940	9	DS2055756	1240	48
A006-0006A	7060	23	DS2039083	2190	1	DS2057010	6990	28
A042-0043A	7060	22	DS2040066	6750	6	DS2058248	6990	29
C0001-33015	4190	18		7000	6	DS2059383	6720	18
C0001-53005	4180	12	DS2040335	1290	56		6730	18
C0001-53009	4180	8	DS2040336	1290	37		6740	18
C0001-57006	4190	96	DS2040343	1250	28		6990	37
C0003-01208	4170	60	DS2040346	1230	33	DS2059420	1200	1F
C0003-50003	4180	70	DS2040347	1270	30	DS2059421	1350	86
C0111-31263	4190	19	DS2040348	1270	32	DS2059468	6720	18
C0112-51203	4190	27	DS2040349	1270	29		6730	18

PART NO.	FIG NO.	KEY NO.	PART NO.	FIG NO.	KEY NO.	PART NO.	FIG NO.	KEY NO.
DS2059468	6740	18	E0501216	4330	45	E3110102	4250	35
	6990	37		4340	45		4260	27
DS2062020	1360	27	E0501236	4280	39		4260	31
	1360	28	E0501246	4250	32		4260	35
	1360	29		4250	36		4270	33
	1360	30		4260	32		4270	37
DS2281093	6850	34		4260	36		4270	44
DS2308021	6200	5		4280	32		4270	47
DS2332012	6790	11		4300	33		4280	27
	6800	11		4310	33		4280	31
	6810	11		4330	36		4280	34
	6820	11		4330	40		4280	38
DS2349012	1350	46		4340	36		4290	33
DS2371036	7000	14		4340	40		4300	27
DS2802021	1190	18		4360	33		4300	32
DS7601022	1100	24		4370	33		4310	27
DSP12	4220	24	E0501546	4270	42		4310	32
DU1010	4220	28	E0501839	4290	24		4320	33
	4225	3	E0502139	4250	24		4320	37
E0020673	4250	28		4260	24		4320	41
	4260	28		4280	24		4320	44
	4290	32		4300	24		4330	27
	4300	28		4310	24		4330	31
	4310	28		4330	24		4330	35
	4330	28		4340	24		4330	39
	4330	32		4360	24		4330	42
	4340	28		4370	24		4340	27
	4340	32	E0502149	4270	26		4340	31
	4360	28		4320	26		4340	35
	4370	28	E1330544	4250	23		4340	39
E0020683	4270	34		4260	23		4340	42
	4270	38		4270	23		4360	27
	4280	28		4280	23		4360	32
	4320	34		4290	13		4360	35
	4320	38		4300	23		4370	27
E0020713	4290	35		4310	23		4370	32
E0020723	4280	35		4320	23		4370	35
	4330	43		4330	23	E3110112	4250	38
	4340	43		4340	23		4260	38
	4360	36		4360	23		4270	41
	4370	36		4370	23		4300	35
E0020733	4270	48	E1500030	4270	30		4310	35
	4320	45		4320	30		4360	40
E0021023	4250	39	E2022033	4270	45		4370	40
	4260	39		4320	42	E5130190	4290	6
	4300	36	E2022043	4360	41	E5130260	4250	17
	4310	36		4370	41		4260	17
E0021052	4360	39	E3110092	4290	28		4280	17
	4370	39	E3110102	4250	27		4300	17
E0500936	4290	27		4250	31		4310	17

PART NO.	FIG NO.	KEY NO.	PART NO.	FIG NO.	KEY NO.	PART NO.	FIG NO.	KEY NO.
E5130260	4330	17	E6300621	4310	31	E8412280	4340	6
	4340	17		4330	34		4360	6
	4360	17		4330	38		4370	6
	4370	17		4340	34	E8412282	4270	6
E5130310	4270	17		4340	38		4320	6
	4320	17		4360	31	E8412908	4280	6
E5302620	4290	18		4370	31	E8841022	4250	40
E5303040	4280	9	E6300761	4270	40		4260	40
E5303140	4250	9	E6311301	4250	20		4270	49
	4260	9		4260	20		4280	40
	4300	9		4300	20		4290	36
	4310	9		4310	20		4300	37
	4330	9		4330	20		4310	37
	4340	9		4340	20		4320	46
	4360	9		4360	20		4330	44
	4370	9		4370	20		4340	44
E5303260	4270	9	E6311421	4270	20		4360	37
	4320	9		4320	20		4370	37
E5500260	4280	8	E6311481	4290	21	FD-DC-0-B	4240	2
	4290	17	E6311501	4290	23	G025	4220	22
E5500280	4250	8	E6311621	4250	12	H001-0003D16	7060	2
	4260	8		4260	12	H001-0004D49	7060	3
	4300	8		4280	12	H220-9063	7060	-
	4310	8		4300	12	H220-9064	7060	26
	4330	8		4310	12	H28000-100	1435	1
	4340	8		4330	12	H28000-200	1435	2
	4360	8		4340	12	H28000-300D	1435	3
	4370	8		4360	12	H28000-800	1435	9
E5500310	4270	8		4370	12	H28003-240D	1435	7
	4320	8	E6311641	4250	14	H28003-400A	1435	6
E6020200	4290	19		4260	14	H28003-600	1435	8
E6020260	4280	10		4280	14	H28003-902	1435	10
E6020280	4250	10		4300	14	HNM10	4220	32
	4260	10		4310	14	HNM14	4200	27
	4300	10		4330	14		4210	27
	4310	10		4340	14	J24D2005	4220	27
	4330	10		4360	14		4225	4
	4340	10		4370	14	J24D2006	4220	33
	4360	10	E6311701	4270	12		4225	5
	4370	10		4320	12	J24D2008	4220	7
E6020310	4270	10	E6311741	4270	14	J24D2015	4220	31
	4320	10		4320	14		4225	10
E6300471	4290	26	E6490082	4290	9	J24D2016	4220	29
E6300621	4250	30	E6490086	4280	20		4225	12
	4250	34	E8412163	4290	15	J95C1002	4200	3
	4260	30	E8412280	4250	6		4210	3
	4260	34		4260	6	J95C1003	4200	6
	4280	30		4300	6		4210	6
	4280	37		4310	6	J95C1004	4200	7
	4300	31		4330	6		4210	7

PART NO.	FIG NO.	KEY NO.	PART NO.	FIG NO.	KEY NO.	PART NO.	FIG NO.	KEY NO.
J95C1007	4200	10	JA0D3011	4210	38	K1009346	7070	2
	4210	10	JA0D3012	4200	39	K1009346A	7070	2
J95C1012	4200	23		4210	39	K1009348	7070	1
	4210	23	JA0E3026	4200	30	K1009605	1670	20A
J95C1014	4200	25	JA1D2001	4200	26	K1009605B	1670	20A
	4210	25		4210	26	K1009655	7070	-
J97A5011	4200	12	JA1D2002	4200	28	K1011226	7070	2A
	4210	12		4210	28	K1011226A	7070	2A
J97A5012	4200	17	JA1E1001	4225	6	K1011294A	2150	7C
	4210	17	JA1G1001	4200	1	K1011645D1	5130	2
J97A5018	4200	22		4210	1		5150	2
	4210	22	JA1G1002	4200	21	K1011645D13	5130	33
J98D3003	4225	8		4210	21	K1011645D5	5130	1
J98D3007	4225	7	JA1G1003	4200	31		5150	1
J98J1001	4220	1		4210	31	K1011647A	5150	7
J98J1002	4220	2	JA1G1004	4200	24	K1011648	5130	13
J98J1003	4220	5		4210	24		5150	13
J98J1004	4220	6	JA1G1005	4200	40	K1011738	2150	7B
J98J1005	4220	8	JA1G2001	4210	40	K1012204	5130	7
J98J1006	4220	9	K1000344	3120	2	K1012205	5130	29
J98J1007	4220	10		6450	2	K1012470D11	5130	31
J98J1008	4220	11		6460	2		5150	28
J98J1009	4220	14		6480	2	K1012470D4	5130	32
J98J1010	4220	16		6490	2		5150	29
J98J1011	4220	18		6500	2	K1012470D5	5130	34
J98J1012	4220	19	K1000868	1480	2-22	K1012685A	1210	21
J98J1013	4220	21	K1001858	1670	20	K1013180	6270	11
J98J1014	4220	25	K1001858A	1670	20	K1013232	1690	29
J98J1015	4220	34	K1002429	1480	78	K1013846	1670	17
JA0D3001	4200	8	K1003180	1130	9	K1014428	2120	6-1C
	4210	8	K1003180A	1130	9	K1016614	5140	16
JA0D3002	4200	9	K1003664D1	1340	97	K1017883	6240	1
	4210	9	K1003900	1520	8-15	K1018396	5140	17
JA0D3003	4200	11	K1003998	1390	30-9	K1029257	1210	21A
	4210	11	K1004085	1520	8-19		5110	24
JA0D3004	4200	13	K1004092	5100	5	K1033711	2100	6
	4210	13	K1004160A	1200	1AB	K1033711A	2100	6
JA0D3005	4200	14		4141	-	K1036458	2150	7H
	4210	14	K1004166	1190	12	K1036461	2140	9C
JA0D3006	4200	15	K1004312	4196	-	K1036462	2140	9D
	4210	15		6900	1	K1036466	2120	6-1C
JA0D3007	4200	16	K1004375	5130	30	K1036468	2120	6-1F
	4210	16	K1006160	1450	21	K1040112	1770	31A
JA0D3008	4200	18	K1006422	1550	3BA	K1042074	5150	25
	4210	18		1560	2BA	K9000353	1660	5A
JA0D3009	4200	36		1570	4BA		1660	6A
	4210	36	K1006423	1550	3CA		1660	7A
JA0D3010	4200	37	K1006424	1580	17		1660	8A
	4210	37	K1006907	1620	11		1660	9A
JA0D3011	4200	38	K1008200	1390	30-2		6130	1A

PART NO.	FIG NO.	KEY NO.	PART NO.	FIG NO.	KEY NO.	PART NO.	FIG NO.	KEY NO.
K9000353	6140	1A	K9001814	4151	M2	S0508653	1760	29
	6140	3A	K9002875	4130	*		6140	22
	6150	3A	K9002911	4201	3		6160	5
	6160	1A	K9002914	4201	36		6170	5
	6170	1A	K9002915	4201	38	S0508753	1550	3G
	6200	1A	K9002916	4201	37		1560	2G
K9000422	1170	3E	K9002917	4201	39	S0508853	1100	20
K9000439	4390	1	K9005662	1210	21B		1180	26
K9000440	4390	2	NWP116	4220	3		1470	12
K9000441	4390	3	P0010A	4200	4		1490	125
K9000442	4390	3A		4210	4		1580	18
K9000443	4390	4	P0014	4200	5		1650	43
K9000444	4390	4A		4210	5		1760	24
K9000445	4390	5	P0020	4200	19		6100	4
K9000446	4390	6		4210	19	S0508861	2140	9M
K9000447	4390	6A	P010	4220	36	S0508953	1300	15
K9000448	4390	9	P012	4220	35	S0509053	1700	10
K9000480	2131	*	P022	4220	12		1760	32
K9000998	6720	21A	P03	1120	2K		6110	11
	6730	21A	P04	1120	2J	S0509353	1300	29
	6740	21A	P06A	1120	2I	S0511553	3140	6
	6990	16A	P1106	1120	2L		6380	6
K9000999	6720	1A	P1110A	1120	2O		6680	6
	6730	1A	P1110B	1120	2P		6980	10
	6740	1A	P1306	1120	2M	S0511653	1730	14
	6990	2A	P1406	1120	2N		6210	13
K9001001	4200	50	PBDB-LNN	4400	3		6920	13
	4201	50	RSY12	4200	20	S0511853	1100	9
K9001002	4210	50		4210	20		2100	26
K9001047	4151	264		4220	23	S0512053	1140	30
K9001070	4196	1	S0121061	4140	16		1160	20
K9001071	4196	2		4141	16		1170	6
K9001072	4196	3	S0503353	1390	30-14		1190	5
K9001073	4196	4	S0503553	1390	30-16		1210	10
K9001075	4196	7	S0504353	1630	6		1320	26
K9001076	4196	8	S0504453	1550	3U		1550	3K
K9001077	4196	9		1560	2U		1560	2K
K9001078	4196	10		1700	24		1570	4D
K9001079	4196	11		1710	17		1710	56
K9001080	4196	14		1720	28		6110	11
K9001120	4201	12		6140	31	S0512153	6940	17
K9001122	4201	14		6150	31	S0512253	1310	4
K9001125	4201	17	S0504553	1300	4		1380	51
K9001127	4201	20		1550	3T		6750	20
K9001224	4201	30		1560	2T		6910	45
K9001225	4201	30	S0505063	1390	30-16		7000	20
K9001228	4201	40	S0508353	7050	4	S0512263	1520	1-19
K9001229	4201	40	S0508553	1580	8		1520	13
K9001812	4151	RL	S0508653	1610	16	S0512353	6110	2
K9001813	4151	RL1		1720	37	S0514653	1190	29

PART NO.	FIG NO.	KEY NO.	PART NO.	FIG NO.	KEY NO.	PART NO.	FIG NO.	KEY NO.
S0514653	1210	33	S0558653	1380	10	S0565466	1250	2
S0514853	1410	43	S0558753	1380	47		3130	31
S0515053	1100	10	S0558853	6270	5		6370	31
	3100	20	S0558953	1320	21		6940	19
	6360	20		6760	2	S0565666	2110	33
	6630	20		7010	11		6720	7
	6850	6	S0559253	6940	18		6730	7
	6890	20		7010	19		6740	7
S0515253	1590	42	S0559353	1250	63		6860	11
	6750	26		6900	3	S0566053	1290	51
	7000	26	S0559553	6900	4	S0566066	6860	10
S0515353	1110	27	S0560553	1530	12	S0566266	6860	9
	1140	27	S0560853	6660	23	S0566766	6640	18
	2170	29		6670	10	S0566866	3110	26
	6110	2		6940	35		6390	26
	6110	2	S0560953	6790	6		6400	26
S0515366	7060	9		6800	6		6410	26
S0521266	6900	29		6810	6	S0566966	3110	25
S0521356	2140	31		6820	6		6390	25
S0521361	6890	17		7020	6		6400	25
S0521366	3100	17		7030	6		6410	25
	3110	22		7040	6	S0567066	3100	8
	6360	17	S0560966	7060	10		6360	8
	6390	22	S0561053	1250	41		6630	8
	6400	22		1260	41	S0569866	1120	5
	6410	22		1570	34	S0570166	1200	4
	6630	17		6750	22	S0571261	1100	5
	6640	15		7000	22	S0571266	1100	5
S0521466	1120	3	S0561253	1570	28	S0571866	6890	29
	6270	2	S0561353	6720	24	S0574561	6650	7
S0521666	6270	4		6730	24	S0574761	3120	7
S0553753	1310	6		6740	24		6450	7
S0555753	1570	4H		6790	14		6460	7
S0555953	1760	19		6800	14		6480	7
S0556353	6850	29		6810	14		6490	7
	6910	32		6820	14		6500	7
S0556453	6140	14		6990	45	S0574861	6510	4
	6150	14		7020	14		6520	4
	6910	11		7030	14		6530	4
S0557153	1760	5		7040	14		6540	4
S0558153	4350	27	S0561366	7060	11		6550	4
	4380	27	S0561471	4161	32		6560	4
S0558253	6280	7	S0561753	1230	8		6570	4
	6290	7	S0562653	1710	49		6580	4
	6300	7	S0562766	6990	11		6590	4
	6310	7	S0565266	6860	12		6600	4
	6330	7	S0565461	1190	8		6610	4
	6340	7		1210	2		6620	4
	6350	7		6690	3	S0711653	1710	21
S0558453	6900	3		6700	3	S0711853	1300	2

PART NO.	FIG NO.	KEY NO.	PART NO.	FIG NO.	KEY NO.	PART NO.	FIG NO.	KEY NO.
S0712153	1760	9	S2212266	6900	14	S2215666	7060	14
S0712253	1110	33		6910	3	S2215766	6720	2
S0715351	2140	9K		6940	14		6730	2
S0721451	2120	6-3		7000	18		6740	2
S0721456	2120	6-3		7000	18		6990	3
S0721461	2100	34	S2212366	3130	18	S2215866	6720	33
S0721466	2100	34		6370	18		6730	33
S0759853	1760	13		6660	16		6740	33
S0760853	1710	46		6670	13		6750	23
	6190	2		6960	5		6990	5
S0766061	2150	35		6990	20		7000	23
S0766066	2150	35		7060	25	S2217471	4140	24
S0770261	2100	36	S2212461	4350	38		4141	24
S0770266	2100	36		4380	34	S2221471	4151	282
S0771466	1110	7	S2212466	1260	14	S2221566	1230	24
S0786253	1110	22		3130	14	S2223266	4410	77
S2201766	1470	24		4410	75	S2224471	4161	35
S2202866	1390	25		4430	75	S2224971	4350	23
	1400	25		6370	14		4380	23
S2204866	4430	78		6750	19	S2227966	1170	4
S2205066	1360	3		6770	9	S3450343	1480	58
	1370	3		6780	9		1690	44
S2205761	4390	12		7000	19	S3450373	1450	18
S2208761	1420	2	S2212561	6200	9	S3450583	1390	30-8
S2209061	1430	2	S2212761	4350	35		1670	18
S2209261	4225	9		4380	31		1760	2
S2209366	6860	15	S2212766	4430	73	S3450823	1390	48
S2209661	4151	312		6720	23		1650	38
S2211866	1470	22		6730	23		1690	30
	6210	10		6740	23	S3450833	1480	44
	6910	23		6990	17		1510	23F
	6920	10	S2212861	4390	11		1520	8-9
	6930	10	S2212866	1270	20		1720	42
S2212066	1250	18		1290	20	S3450853	1660	2
	1260	18	S2212961	4350	31	S3450943	1650	12
	1290	18	S2213066	1270	22		1650	15
	2130	5H		4430	76		1650	24
	2131	5H		6440	2	S3450953	1480	93
	6870	13	S2213166	7000	28		1490	51
S2212266	1250	21	S2213266	6900	32		1650	18
	1260	21	S2213466	1250	17		1650	21
	1270	21		4430	95		1740	18
	1280	21	S2214066	6750	16		1750	18
	1290	21	S2214166	6750	16	S3450973	1480	29
	1380	5		7000	16		1490	29
	2190	7	S2215466	1220	19		1490	29
	4420	74		1230	19		1510	29
	6750	18		1250	13	S3450983	1690	24
	6750	18		1280	13		1690	27
	6840	2		2190	5	S3450993	1480	65

PART NO.	FIG NO.	KEY NO.	PART NO.	FIG NO.	KEY NO.	PART NO.	FIG NO.	KEY NO.
S3450993	1500	65	S4012933	6360	9	S5010313	1490	30
	1510	23H		6390	24		1510	23I
S3452823	1520	8-19B		6400	24		1510	30
	1520	8-27		6410	24		1550	3S
S3452833	1390	30-19		6630	9		1560	2S
S3452853	1390	35		6640	17		1650	9
	1440	29		6690	4		1720	30
S3453118	1480	107		6700	4		1760	48
S3458582	1500	89	S4013133	6890	30		6140	33
S3458953	1640	10	S4013333	3120	8		6150	33
S3523601	4225	13		6450	8	S5010513	1100	22
S3524403	3140	16		6460	8		1180	27
	6380	16		6480	8		1300	16
	6680	17		6490	8		1470	14
S3643359	1480	79		6500	8		1510	25
S3644183	1450	16		6510	5		1550	3H
S4010003	1480	60		6520	5		1560	2H
S4012233	1300	26		6530	5		1570	4I
S4012303	1520	8-18		6540	5		1610	18
S4012333	1650	7		6550	5		1700	12
	1760	46		6560	5		1760	7
S4012533	1300	8		6570	5		1760	21
	1480	2-19		6580	5		6100	18
	1510	24		6590	5		6140	24
	1520	8-31		6600	5		6160	7
	1580	21		6610	5		6170	7
	1650	44		6620	5	S5010613	1140	21E
	1690	42		6650	8		1160	19
	6140	17	S4014633	1520	67		1160	19
	6150	17		4225	11		1250	64
S4012633	1140	21D	S4032633	1110	35		1380	7
	1160	16		1480	2-10		1520	22
	1160	16	S4032833	3140	14		1570	4E
	1550	3L		6380	14		1650	5
	1550	3Q		6980	18		1700	7
	1560	2L	S4540603	1700	8		1730	16
	1560	2Q	S5000003	1450	29		1760	11
	1650	3	S5000111	1500	90		6110	4
	1700	5	S5000113	1390	30-10		6270	16
	6270	17		1470	25		6840	4
	6940	39		1760	3		6900	6
S4012733	1140	28	S5000203	1390	49		6900	6
	1210	30	S5000213	1390	30-15		6910	22
	1230	42		1510	23G		6940	16
	1550	3E		1660	4		7010	13
	1560	2E		6230	5	S5010703	7060	13
	1710	52	S5010213	1480	45	S5010713	1110	29
S4012833	4201	27		1520	8-10		1140	29
S4012933	3100	9	S5010313	1480	30		1570	31
	3110	24		1490	30		1710	51

PART NO.	FIG NO.	KEY NO.	PART NO.	FIG NO.	KEY NO.	PART NO.	FIG NO.	KEY NO.
S5010713	6110	4	S5102303	6150	32	S5102603	6110	12
	6110	4	S5102503	1300	9		6140	10
S5010913	1120	24		1480	2-21		6270	6
	1290	52		1490	126		6280	8
	4410	81		1580	22		6290	8
	6900	10		1610	17		6300	8
S5011113	1200	1K		1650	45		6310	8
S5020013	1480	59		1690	43		6330	8
S5100003	1690	45		1700	11		6340	8
S5100103	1670	19		1720	38		6350	8
S5100203	1510	23E		1740	35		6380	9
	1650	39		1750	35		6680	9
	1660	3		1760	6		6750	21
	1690	31		1760	20		6760	3
	1720	43		1760	25		6900	5
	6230	6		1760	30		6900	5
S5100603	4350	26		1760	33		6940	20
	4350	30		6100	5		6980	11
	4350	34		6110	12		7000	21
	4350	37		6140	15		7010	12
	4380	26		6140	23	S5102702	2140	9J
	4380	30		6150	15	S5102703	1100	12
	4380	33		6160	6		1110	23
S5102101	1500	91		6170	6		1230	41
S5102203	1300	27		6850	30		1250	39
	1480	46		6910	12		1260	39
	1520	8-11		6910	33		1570	29
S5102303	1300	5		7050	5		1710	47
	1310	7	S5102603	1100	11		1710	50
	1480	31		1110	12		2170	23
	1490	31		1140	12		3100	21
	1490	31		1160	17		6110	3
	1510	23J		1160	17		6110	14
	1510	31		1170	7		6360	21
	1630	7		1190	6		6630	21
	1650	8		1210	11		6660	24
	1650	13		1250	65		6670	11
	1650	16		1300	3		6720	32
	1650	19		1320	22		6730	32
	1650	22		1380	9		6740	32
	1650	25		1650	4		6750	24
	1690	25		1710	22		6790	7
	1690	28		1710	57		6800	7
	1700	25		1730	15		6810	7
	1710	18		1740	15		6820	7
	1720	29		1760	10		6850	7
	1740	19		1760	14		6890	21
	1750	19		2100	22		6940	36
	1760	47		3140	9		6990	46
	6140	32		6110	12		7000	24

PART NO.	FIG NO.	KEY NO.	PART NO.	FIG NO.	KEY NO.	PART NO.	FIG NO.	KEY NO.
S5102703	7020	7	S5700891	4151	241	S8000111	1380	11
	7030	7	S5701242	4151	181		2190	14
	7040	7	S5735351	6210	7E		4151	265
	7060	12		6920	6E		4230	5
S5102801	6990	12		6930	6E		4240	6
S5102901	2120	6-4		6930	7E		4390	8
S5102903	1120	4	S5740470	4390	15		4400	7
	1290	53	S5740800	4201	29		4410	83
	2100	24	S5741341	4140	15		6200	6
	2140	24		4141	15		6720	11
	3100	18	S6250161	4151	268		6730	11
	3110	23	S6250200	4161	36		6740	11
	3130	32	S6500380	4141	6		6760	4
	6270	3	S6500400	2130	5E		6840	6
	6360	18		2131	5E		6850	9
	6370	32	S6500450	4140	26		6910	7
	6390	23		4141	26		6990	8
	6400	23	S6510700	4151	145	S8000121	4430	94-10
	6410	23	S6540600	1510	76	S8000141	1210	28
	6630	18	S6541200	1390	30-12		1210	28
	6640	16	S6541500	1390	30-20		1330	29
	6860	13	S6541900	1390	19		1340	29
	6890	18	S6550100	4151	298		1350	29
	6900	9	S6710032	4350	39		1360	12
	6940	21		4380	35		1370	12
S5110501	4151	313	S6710041	1630	14		1380	12
S5110601	1470	23		3110	27		4100	726
	6210	11		6390	27		4201	5
	6920	11		6400	27		4410	82
	6930	11		6410	27		4420	82
S5110603	1380	6		6640	19		6760	5
	6200	10		6980	2		6840	8
	6720	22	S6710052	3140	11		6850	32
	6730	22		6380	11		6910	39
	6740	22		6680	11	S8000161	6200	6
	6840	3	S8000041	4430	42	S8000181	1190	19
	6910	2	S8000061	4430	41		1200	1J
S5110613	6990	18	S8000081	4161	39		1210	19
S5110701	4161	33	S8000091	4151	233		1210	19
S5110703	1220	20		4390	10		1240	51
	1230	20	S8000111	1190	16		1310	30
	6720	3		1210	24		1320	30
	6730	3		1310	28		1350	30
	6740	3		1320	28		1380	13
	6990	4		1320	28		2190	8
S5110903	1230	25		1330	28		4151	238
S5111103	1170	5		1340	28		4151	309
S5210303	1520	8-8		1350	28		4151	310
S5231090	4140	31		1360	11		6100	7
	4141	31		1370	11		6850	11

PART NO.	FIG NO.	KEY NO.	PART NO.	FIG NO.	KEY NO.	PART NO.	FIG NO.	KEY NO.
S8000181	6870	11	S8010451	4420	7	S8450012	6110	9
	6900	34	S8010551	2130	5G	S8450016	1780	37
	6910	38		2131	5G	S8450053	1390	47
S8000201	4151	180	S8010650	2150	7E		1400	47
	4201	19	S8010700	2120	6-1D	S8450066	1390	12
S8000231	1220	14	S8011051-90	4350	19		1400	12
	6670	6		4380	19	S8470014	1130	14
	6850	12	S8011200	1210	22	S8470032	6100	8
	6900	15	S8011450	1190	3	S8470075	1120	15
	6940	25	S8011650	1210	13	S8470085	1230	36
S8000241	1220	7	S8011901	4350	12	S8470112	1220	5
S8000261	4430	19		4380	12	S8510092	1160	10
S8000281	4350	29	S8011951	4151	178	S8510118	1160	7
	4350	33	S8012000	1210	6	SB18	4220	17
	4350	41	S8012001	4350	14	SBM0605	4220	30
	4380	29		4380	14	SJD-100-100	2170	10-10
	4380	37	S8030081	6850	8	SJD-100-110	2170	10-11
	6200	8		6860	16	SJD-100-120	2170	10-12
	6720	28		6870	15	SJD-100-130	2170	10-13
	6730	28	S8030121	1220	10	SJD-100-140	2170	10-14
	6740	28		1250	58	SJD-100-40	2170	10-4
	6990	40		6670	7	SJD-100-50	2170	10-5
S8000291	1230	29		6900	19	SJD-100-60	2170	10-6
	1240	29		6940	24	SJD-100-70	2170	10-7
	6750	13		7060	7	SJD-100-80	2170	10-8
	6770	5	S8030161	6750	12	SJD-100-90	2170	10-9
	6780	5		6750	12	SP0306	4220	15
	6790	3		6770	6	SP0528	4200	29
	6800	3		6780	6		4210	29
	6810	3		6790	4	SR11CS	4220	20
	6820	3		6800	4	SR28CH	4220	13
	6900	16		6810	4	SWP4P	4200	35
	7000	13		6820	4	SWP4PT	4200	34
	7010	14		7000	29	SWP6P	4210	35
	7020	3		7010	15	SWP6PT	4210	34
	7030	3		7020	4	T1151-17504	4180	91
	7040	3		7030	4	T1152-27503	4190	24
	7060	5		7040	4	T1172-01008	4180	63
S8000321	4151	279		7060	6	T1311-14002	4170	57
	4430	36	S8060121	4430	94-9	T1311-46001	4190	53
S8000341	6720	27	S8060181	4151	311	T1331-28003	4190	99
	6730	27	S8180221	1210	32	T1411-19003	4190	49
	6740	27		6110	7	T1411-28001	4190	34
	6990	6		6160	11	T1411-28003	4190	44
S8002101	4151	139		6180	2	T1411-28004	4190	51
S8002701	4201	4	S8180251	1710	40	T1461-14002	4190	26
S8002731	4151	234		1720	54	T1461-19007	4190	35
S8003401	4161	40	S8180321	6100	1B	T1461-19008	4190	21
S8010230	4161	29	S8180411	1780	41	T1461-25001	4190	45
S8010250	4430	54	S8450012	1180	15	T1515-10001	4180	66

PART NO.	FIG NO.	KEY NO.	PART NO.	FIG NO.	KEY NO.	PART NO.	FIG NO.	KEY NO.
T1515-22001	4180	65	WPT18	4200	2			
T1631-00004	4190	52		4210	2			
T1631-00006	4190	37	WPT38	4220	4			
T1631-00007	4190	43	Y-3738-04	1310	5F			
T6510018	5100	1-49		1310	5F			
T6510027	5100	1-52	Y-3738-05	1310	5E			
T6510062	5100	1-35		1310	5G			
T6510066	5100	1-36						
T6510070	5100	1-37						
T6510072	5100	1-38						
T6510075	5100	1-39						
T6510081	5100	1-41						
T6510085	5100	1-42						
T6510089	5100	1-44						
T6510091	5100	1-45						
T6550005	5100	1-26						
T6550006	5100	1-27						
T6550007	5100	1-28						
T6550009	5100	1-29						
T6550011	5100	1-30						
T6550015	5100	1-32						
T6550018	5100	1-33						
T6580008	5100	1-2						
T6580020	5100	1-5						
T6600183	5100	1-55						
T6600189	5100	1-56						
T6600197	5100	1-57						
T6600201	5100	1-58						
T6600211	5100	1-59						
T6600223	5100	1-60						
T6690012	5100	1-19						
T6690013	5100	1-20						
T6750003	5100	1-21						
T7050003	5100	1-6						
T7050013	5100	1-7						
T7050021	5100	1-8						
T7050022	5100	1-9						
T7260057	5100	1-13						
T7500004	5100	1-10						
TF-S3A-00	4230	3						
	4240	3						
	4400	2						
TF-S3A-S-01	4230	3A						
	4240	3A						
	4400	2A						
VDL24	4230	2						
	4240	4						
	4400	5						
WBM0630	4220	26						
WBM1042	4220	37						

DOOSAN INFRACORE CO., LTD. AROUND THE WORLD

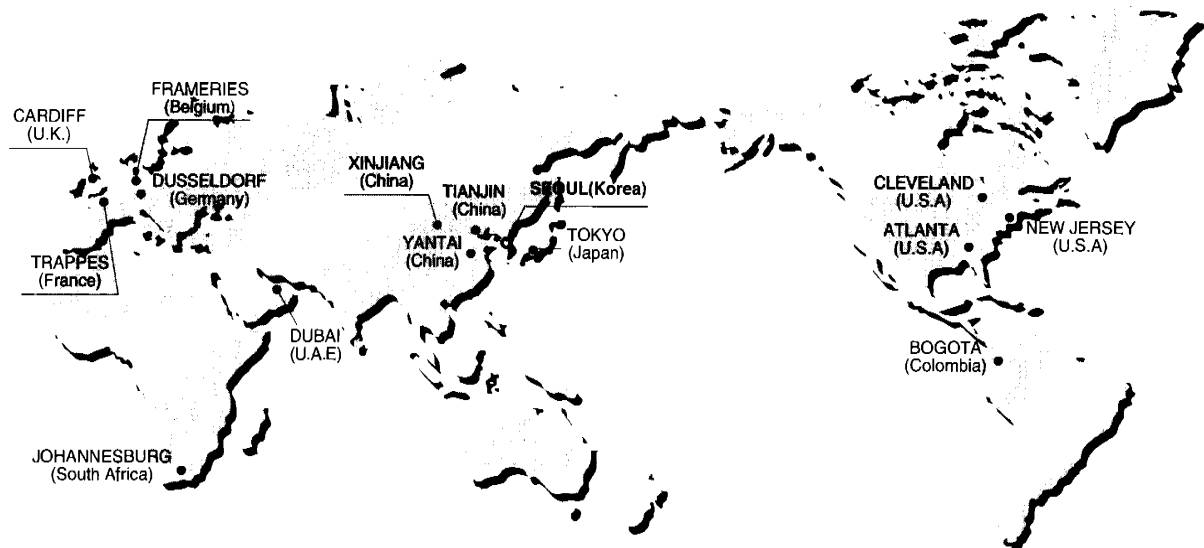

Head Office

Hwasu-Dong 7-11, Dong-Gu, Incheon, Korea.
Tel : +82-32-211-1114 Fax : +82-32-211-1231

Seoul Office

Doosan Tower 26TH FL. 18-12, Euljiro-6Ga,
Jung-Gu, Seoul, Korea 100-730
Tel : +82-2-3389-8114 Fax : +82-2-3389-8117

ASIA & OCEANIA

Doosan Infracore Machine Tools Yantai Co., Ltd.

1, Dayu Road 1, ETDZ, Yantai, Shandong, China
Tel : +86-0535-693-5060, Fax : +86-0535-693-5619

Doosan Infracore Liaoning Machinery Co., Ltd.

No.32 DongLing Road, DongLing District, ShenYang,
Liaoning, China
Tel : +86-24-8841-1407, Fax : +86-24-8841-1404

Doosan Infracore Xinjiang Machinery Co., Ltd.

No. 178, Hetanbei Road, Wulumuqi, Xinjiang, China
Tel : +86-991-469-7217, Fax : +86-991-469-8641

Dajian(Tianjin) Mechanical Construction Co., Ltd

No.87 Gongxing Road, Tanggu, Tianjin, China
Tel : +86-22-2521-0540 Fax : +86-22-2521-0714

Doosan Infracore (China) Co., Ltd.

#28, Wuzhishan Road, Eco. & Tech, Development Zone,
Yantai, Shandong, China
Tel : +86-535-638-2000 Fax : +86-535-638-2004

Doosan Infracore Japan Corporation

3rd Floor, k-1 Bld., 19-4, Nishi-shinbashi 2-Chome,
Minato-Ku, Tokyo, Japan
Phone : +81-3-3434-2547 Fax : +81-3-3434-2548

Doosan Infracore Middle East Center(Dubai)

183127, Al-Serkal Building, Air Port Road, Dubai, U.A.E
Phone : +971-4-295-2781, 2782 Fax : +971-4-295-2783

NORTH AMERICA

Doosan Infracore America Corporation

2905 Shawnee Industrial Way, Suwanee,
Georgia 30024, U. S. A
Tel : +1-770-831-2200 Fax : +1-770-831-0480

Doosan Infracore America Corporation Cleveland Office

4530 Renaissance Parkway, Warrensville Heights, OH 44128, U.S.A
Tel : +1-216-595-1212 Fax : +1-216-595-1214

Doosan Infracore America Corporation N.J. Office

8 York Avenue, West Caldwell, N.J. 07006, U.S.A
Tel : +1-973-618-2500 Fax : +1-973-618-2501

EUROPE

Doosan Infracore U.K., Ltd.

Doosan House, Unit 6.3, Nantgarw Park, Cardiff
CF47QU, U.K.
Tel : +44-1443-84-2273 Fax : +44-1443-84-1933

Doosan Infracore Germany GmbH

Hans-Boeckler strasse 27-29, D-40764, Langenfeld-Fuhrkamp,
Germany / Tel : +49-2173-8509-20 Fax : +49-2173-8509-60

Doosan Infracore Europe S.A. (Europe Head Office)

1A, Rue Achille Degrace, 7080 Frameries, Belgium
Tel : +32-65-61-3231 Fax : +32-65-61-3238

Doosan Infracore France SARL

(Doosan Infracore Europe S.A. France Office)

2Eme Etage, 1/3 Avenue Pavlov, Z.A.I. Des Bruyeres, 78190 Trappes France
Tel : +33-1-3016-2140 Fax : +33-1-3016-2144

Doosan Infracore Europe S.A. Italy Office

Via Monfalcone 41, 20090 Cinisello B.mo (MI)
Tel : +39-2-612-0565 Fax : +39-2-612-6322

SOUTH AMERICA

Colombia Liaison Office

Diagonal 127 A No. 17-34 Oficina 302
Bogota, Colombia
Tel : +57-1-625-3470 Fax : 57-1-625-3883

AFRICA

Doosan Infracore South Africa (PTY)Ltd.

60C Electron Road, Isando 1600, Johannesburg, South Africa
Tel : +27-11-974-2095 Fax : +27-11-974-2778

